

(19) World Intellectual Property Organization
International Bureau



(43) International Publication Date
28 December 2000 (28.12.2000)

PCT

(10) International Publication Number
WO 00/78253 A1

- (51) International Patent Classification⁷: A61F 2/44 (81) Designated States (*national*): AE, AG, AL, AM, AT, AT (utility model), AU, AZ, BA, BB, BG, BR, BY, BZ, CA, CH, CN, CR, CU, CZ, CZ (utility model), DE, DE (utility model), DK, DK (utility model), DM, DZ, EE, EE (utility model), ES, FI, FI (utility model), GB, GD, GE, GH, GM, HR, HU, ID, IL, IN, IS, JP, KE, KG, KP, KR, KR (utility model), KZ, LC, LK, LR, LS, LT, LU, LV, MA, MD, MG, MK, MN, MW, MX, MZ, NO, NZ, PL, PT, RO, RU, SD, SE, SG, SI, SK, SK (utility model), SL, TJ, TM, TR, TT, TZ, UA, UG, UZ, VN, YU, ZA, ZW.
- (21) International Application Number: PCT/US00/17114
- (22) International Filing Date: 22 June 2000 (22.06.2000)
- (25) Filing Language: English
- (26) Publication Language: English
- (30) Priority Data:
09/338,688 23 June 1999 (23.06.1999) US
- (71) Applicant: SULZER SPINE-TECH INC. [US/US];
7375 Bush Lake Road, Minneapolis, MN 55439-2029 (US).
- (84) Designated States (*regional*): ARIPO patent (GH, GM, KE, LS, MW, MZ, SD, SL, SZ, TZ, UG, ZW), Eurasian patent (AM, AZ, BY, KG, KZ, MD, RU, TJ, TM), European patent (AT, BE, CH, CY, DE, DK, ES, FI, FR, GB, GR, IE, IT, LU, MC, NL, PT, SE), OAPI patent (BF, BJ, CF, CG, CI, CM, GA, GN, GW, ML, MR, NE, SN, TD, TG).
- (72) Inventor: ERICKSON, Richard, A.; 6229 Crescent Drive, Edina, MN 55436 (US).
- Published:
— With international search report.
— Before the expiration of the time limit for amending the claims and to be republished in the event of receipt of amendments.
- (74) Agent: BRUESS, Steven, C.; Merchant & Gould P.C., P.O. Box 2903, Minneapolis, MN 55402-0903 (US).

[Continued on next page]

(54) Title: EXPANDABLE FUSION DEVICE AND METHOD

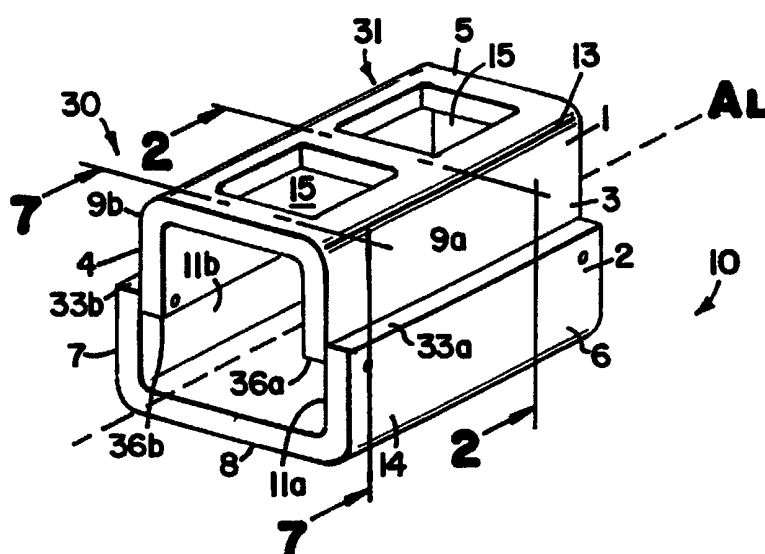

(57) Abstract: The present invention is directed to expandable bone fusion devices and methods of use. In general, a fusion device according to the invention includes a first member and a second member which can be deployed and locked into an expanded configuration to stabilize the adjacent bone during fusion of the bone.



For two-letter codes and other abbreviations, refer to the "Guidance Notes on Codes and Abbreviations" appearing at the beginning of each regular issue of the PCT Gazette.

EXPANDABLE FUSION DEVICE AND METHOD

Field of the Invention

The present invention pertains to devices and methods for facilitating
5 bone fusion. The devices and methods disclosed can be used for fusion of joints.
The invention is particularly advantageous for fusion of intervertebral joints.

Background of the Invention

Chronic back problems cause pain and disability for a large segment
10 of the population. Frequently, the cause of back pain is traceable to diseased disc
material between opposing vertebrae. When the disc material is diseased, the
opposing vertebrae may be inadequately supported, resulting in persistent pain.

Surgical techniques have been developed to remove the diseased disc
material and fuse the joint between opposing vertebral bodies. Stabilization and/or
15 arthrodesis of the intervertebral joint can reduce the pain associated with movement
of an intervertebral joint having diseased disc material. Generally, fusion techniques
involve removal of the diseased disc and packing the void area with a suitable matrix
for facilitating a bony union between the opposing vertebral bodies.

Surgical devices for facilitating interbody fusion have also been
20 developed. These devices typically provide for maintaining appropriate
intervertebral spacing and stabilization of the vertebrae during the fusion process.
Examples of such devices are disclosed in, for example, U.S. Patent Nos. 5,458,638,
5,489,307, 5,055,104, 5,026,373, 5,015,247, 4,961,740, 4,743,256 and 4,501,269,
the entire disclosures of which are incorporated herein by reference.

25 Present methods for implanting a fusion device often require that the
vertebrae be distracted to restore a diseased disc space to its normal height prior to
implanting a fusion device. In addition, the disc space is typically prepared for
receiving an implant by drilling and tapping a bore of appropriate size for receiving
the implant. Hence, current methods used for inserting presently available fusion
30 implants require several steps and specialized instrumentation to prepare the implant
site.

The time required to perform the steps for preparing the implant site
prolongs the duration of the surgical procedure and thus, increases the duration of
time that the patient is under general anesthesia. Also, the instrumentation used may
35 require making a substantial skin incision. Furthermore, the steps used to distract
and prepare the implant site increase the chance for trauma to neural, vascular and
other tissues in the vicinity of the implant site.

Accordingly, there is a continuing need for improved intervertebral stabilizing devices and methods. The present invention is directed to addressing these needs.

5

Summary of the Invention

The present invention is directed to an implant and methods for facilitating fusion of bone. The invention can be advantageously used in the stabilization and fusion of a joint, particularly an intervertebral joint. The invention helps to reduce the steps necessary for preparing the implant site and the time
10 required for performing the overall implantation procedure. The invention also reduces the chance of injury to tissues near the surgical site.

It will be appreciated that throughout the specification, guidance may be provided through lists of examples. In each instance, the recited list serves only as a representative group. It is not meant, however, that the lists are exclusive.

15

An intervertebral fusion device according to the invention can have an expanded and a non-expanded configuration. The fusion devices have an internal surface, an external surface, a leading end and a trailing end. A portion of the external surfaces include an engagement arrangement to reduce the likelihood of movement or expulsion of the fusion device once implanted within the intervertebral
20 space. The interior of the fusion devices can be packed with a bone support matrix to facilitate fusion between opposing bone surfaces.

The fusion devices each include an external member and an internal member. A portion of both the external and internal members can have a U-shaped configuration. The external member includes an external base and a first and second
25 external side wall spaced apart by a width of the external base. The internal member also includes an internal base and a first and second internal wall spaced at an appropriate distance to permit the first and second internal walls to fit within the first and second external walls.

The fusion devices also include a locking arrangement. In general, a
30 locking arrangement includes a pair of pins which interdigitate with a pair of apertures. In one embodiment, a first pin can project from the first internal wall and a second pin can project from the second internal wall. The first and second pins lock by interdigitating with a first and second aperture located on the first and second external walls respectively.

35

In an alternative embodiment, a first pin can project from the first external wall and the second pin can project from the second external wall. According to this embodiment, when locked in the deployed position, the first pin interdigitates with a first aperture located on the first internal wall and the second pin

interdigitates with a second aperture located on the second internal wall. The invention describes various permutations of the relative positioning of the pins and the apertures to permit locking the fusion device in various expanded configurations. In some embodiments, the walls in which the apertures are located also include a
5 groove to guide the pins into the aperture.

The invention also provides methods for implanting the fusion devices disclosed. In general, after preparation of the joint space, the leading end of the fusion device is inserted into the joint space and deployed into the expanded configuration. In addition to other advantages, the method disclosed can provide for
10 reduced surgery time and reduced chance of trauma to tissues surrounding the joint space being fused.

Brief Description of the Drawings

FIG. 1 is a perspective view of a fusion device according to the
15 invention in an expanded configuration;

FIG. 2 is a transverse cross-section through line 2-2 of the fusion device of FIG. 1;

FIG. 3 is a perspective view of an alternative embodiment of a fusion device according to the invention in an expanded configuration;

20 FIG. 4 is an end-on view of an alternative embodiment of a fusion device according to the invention;

FIG. 5 is a lateral view of the fusion device of FIG. 1 positioned between adjacent vertebrae;

25 FIG. 6 is a perspective view of an alternative embodiment of a fusion device according to the invention;

FIG. 7 is a transverse section view through line 7-7 of the fusion device of FIG. 1 in a non-expanded configuration;

FIG. 8 is a section view through line 7-7 of the fusion device of FIG. 1 in an expanded configuration;

30 FIG. 9 is a section view through line 9-9 of the external member of FIG. 6;

FIG. 10 is a section view through line 10-10 of FIG. 9;

FIG. 11 is a section view taken from the same position as FIG. 10 in an alternative embodiment of a locking arrangement according to the invention;

35 FIG. 12 is a side view of one embodiment of a lordotic fusion device according to the invention;

FIG. 13 is a side view of an alternative embodiment of a lordotic fusion device of the invention in a non-expanded configuration;

FIG. 14 is a side view of the lordotic fusion device of FIG. 13 in an expanded configuration;

FIG. 15 is an anterior view of adjacent vertebrae with two fusion devices according to the invention inserted therebetween; and

5 FIG. 16 is an anterior view of adjacent vertebrae with a single fusion device according to the invention inserted therebetween.

Detailed Description of the Invention

The present invention is directed to an implant and methods for
10 facilitating stabilization or fusion of bones. The invention can be advantageously used in the stabilization and fusion of a joint, particularly an intervertebral joint. Thus, the invention will be described with reference to stabilization and fusion of adjacent lumbar vertebrae. It will be appreciated, however, that the devices and methods disclosed are applicable for use with all types of joints (e.g., ankle,
15 intervertebral, interdigital, etc.) and in all regions (e.g., arms, legs, spine, etc.) of a human or animal body. In the spinal column, the devices and methods disclosed can be used at all intervertebral joints, including those in the cervical, thoracic and lumbar region.

In use, a fusion device of the invention can be inserted into a joint
20 space in a close packed configuration and then deployed into an expanded configuration and locked in the expanded configuration to stabilize the joint space. In preferred embodiments, the devices can include openings for bone growth through the device to fuse the joint.

According to the invention a fusion device (implant) includes a body
25 having an exterior region and an interior region. Generally portions of the exterior region engage the bones adjacent the joint space to be fused. When inserted between the bones and deployed, the device stabilizes the joint by exerting an outward force against the bones which counters the contracting (inward) force of the soft tissue structures surrounding the joint. The interior region of the fusion device defines an
30 interior space or chamber which can be filled with a bone growth matrix to facilitate bone growth across the fusion site.

The body of a fusion device comprises, at least, a first and second member, one of which nests inside the other in a close packed configuration when the fusion device is in the non-deployed state. A portion of each member includes a
35 generally U-shaped configuration in cross-section, regardless if the member is open or closed (i.e., tubular). The U shape can be in the form of a rectangle, circular, oval, etc.

Each member includes opposing side walls spaced apart by a base. The width of the bases of each member determines the overall width of the device. The height of the walls and position of the locking arrangement determines the overall height and angulation of the device when in the deployed configuration.

5 Once inserted into a joint space, the implant can be deployed and the members locked into an expanded configuration. A locking arrangement for locking the device preferably includes a locking pin and locking pin hole for receiving the locking pin. The transverse cross sectional configuration of the locking pin can be any shape, including, circular, square, rectangular, polygonal, etc. The longitudinal
10 cross-sectional configuration of the pin can be parallel, conical, etc. The cross sectional configuration of the locking pin hole is selected to cooperatively receive the locking pin.

 In use, the implants are typically inserted into a disc space in a compact (non-expanded) configuration between adjacent vertebrae. Once inserted
15 into the joint space the implant can be deployed and locked into an expanded configuration to form a desired disc space height between the vertebrae. As used herein, a "desired" disc space height refers to the distance between the vertebrae which is determined to be appropriate for the particular condition of the patient. Thus, depending on the condition, the desired height may be that of the normal disc
20 space when in a non-diseased condition or the disc space may be greater than the normal disc space height or less than normal. An example of the range of the overall height dimension of an implant of the invention for intervertebral use when in the contracted configuration can be about 2 to 10 mm. An example of the range of the overall height dimension of the same implant when in the expanded configuration is
25 about 4 to 20 mm.

 In general, the overall height of the fusion devices can be varied by varying the height of each member of the body. In addition, in some embodiments, a device of the invention can include a taper to provide a desired degree of angulation between the adjacent bones. In the case of an intervertebral joint, the
30 angle provided can be about 0° to 25°.

 One or more fusion devices can be implanted in a single joint space. In the case of an intervertebral joint, the number of devices and the length and width dimensions of the devices can preferably be selected such that the device or devices fit and operate within the margins of the adjacent vertebral bodies. Examples of
35 ranges of lengths and widths of devices of the invention are about 20 to 50 mm long and 5 to 50 mm wide.

 The fusion devices have a "leading end" and a "trailing end." The terms "leading end" and "trailing end" are relative terms indicating that in typical

use, the leading end of the implant is inserted into the joint space followed by the trailing end. The device can also be referred to in terms of a "distal end" and a "proximal end" based on the orientation of the implant relative to the surgeon. The fusion devices can be inserted into an intervertebral disc space through most known
5 approaches including, anterior, posterior, lateral, etc.

A portion of the exterior region of each of the members can include a biological surface or a biocompatible material having surfaces which coaptate with the surfaces of bone or bone end plates surrounding the joint space. Suitable coaptating surfaces are typically contoured and include, for example, a porous bone
10 ingrowth surface, spikes, knurls, ridges, threads, or other similar arrangement to facilitate stabilization of the implant in the joint space. In the case of a device having a circular cross section, helical threads can be provided for inserting the implant into a tapped or non-tapped disc space.

Suitable materials for manufacturing a fusion device of the invention
15 include metals such as titanium, stainless steel, cobalt-chromium, etc.; alloys including titanium alloys and non-titanium alloys; superelastic materials such as nitinol; plastics and plastic composites; carbon graphite; ceramic; etc. In some embodiments, the first and/or second member may be deflected when in the close packed position or the member may be deflected when being deployed into the
20 expanded configuration. In these embodiments, the member deflected preferably has elastic properties permitting deflection of the member within its material limits without significantly affecting the structural integrity of the member.

According to the method of the invention, in one embodiment, prior to insertion, a discectomy can be performed, and, preferably, the annular ligament
25 preserved. The endplates of the bone can be scraped, curetted or similar procedure performed to create an exposed end surface for facilitating bone growth across the fusion site. Then, with the device in the close packed configuration, the leading end can be inserted into the disc space followed by the trailing end. In some circumstances, it may be advantageous to distract the adjacent vertebrae prior to
30 insertion of a fusion device. Such distraction can provide for easier removal of disc material and/or greater exposure to facilitate preparation of the end plates. Distraction can also provide greater accuracy in determining the appropriate size fusion device to implanted.

Once inserted at the appropriate location the device can be deployed.
35 If more than one implant is used at a particular joint space, each implant can be positioned within the joint space prior to deployment. Alternatively, individual implants can be inserted and deployed prior to insertion of a subsequent implant at the same joint space.

When a cylindrical fusion device is used, it may be advantageous to first drill a bore into the disc space of a size sufficient for receiving the device prior to insertion. In some embodiments, the bore may also be tapped for guiding threads which may be present on the surface of the device.

5 The fusion devices can be deployed into the expanded configuration and locked in this configuration using, for example, a reverse plier, spreader, retractor, etc. Once deployed, the interior chamber of the fusion device and/or void areas surrounding the device(s) can be packed with a bone support matrix to facilitate bone growth into the joint space. As used herein, a “bone support matrix”
10 is a material that facilitates new bone growth between the opposing vertebral bodies. Suitable bone support matrices can be resorbable or nonresorbable and osteoconductive or osteoinductive. Examples of suitable matrices according to the invention include synthetic materials, such as Healous™, available from Orquest, Mountain View, California; NeOsteo™, available from Sulzer Orthopedic Biologics,
15 Denver, Colorado; or any of a variety of bone morphogenic proteins (BMPs). Suitable bone support matrices also include heterologous (xenograft), homologous (allograft), or autologous (autograft) bone and derivatives thereof. Preferably, the bone support matrix is radiolucent on x-rays.

 The fusion devices of the invention can be included in a kit
20 comprising a plurality of incrementally sized implants which can be selected by the clinician based on the size needed for a particular patient. In other embodiments kits can include instrumentation for performing an implant procedure with or without a plurality of incrementally sized implants.

 The fusion devices of the invention will now be further described by
25 reference to the following illustrated embodiments. The illustrated embodiments are not intended to limit the scope of the invention, but rather, are provided to facilitate understanding of the devices and methods within the principles of the invention.

Detailed Description of the Illustrated Embodiments

30 With reference to the several drawing figures, a description of embodiments of an expandable fusion device according to the present invention will now be provided. The following discussion describes a fusion device of the invention with reference to implanting the device between adjacent lumbar vertebrae. However, this description is for explanatory purposes only. As stated
35 above, the devices disclosed herein can be used at other joints or other spinal locations to facilitate bone fusion.

 FIG. 1 is a perspective view of one embodiment of a fusion device 10 according to the invention in an expanded configuration. Fusion device 10 includes

a first member 1 and a second member 2. As illustrated, first member 1 includes a first side wall 3 and a second side wall 4 spaced apart by a base 5. Second member 2 also includes a first side wall 6 and a second side wall 7 spaced apart by base 8. In the illustrated embodiment, the exterior surface 9a of first side wall 3 and the exterior surface 9b of second side wall 4 of first member 1 fit within the interior surfaces 11a and 11b of first side wall 6 and second side wall 7, respectively, of second member 2. Thus, because first side wall 6 and second side wall 7 of second member 2 are "external" to first side wall 3 and second side wall 4 of first member 1, second member 2 can also be referred to as external member 14 and first member 1 can be referred to as internal member 13 of fusion device 10. In this embodiment, the leading end 30 of fusion device 10 is identical to trailing end 31.

FIG 2 is a transverse cross-section view through line 2-2 of FIG. 1. As illustrated, the cross-section of internal member 13 and external member 14 have a "U"-shaped appearance. The U-shape of fusion device 10 in FIG. 1 is substantially rectangular. That is, for example, side walls 3 and 4 each form a right angle with base 5. However, the shape of a fusion device 10 is not limited to a rectangular cross section, other shape fusion devices are included within the scope of the invention. For example, fusion device 100, illustrated in FIG. 3, has a substantially circular transverse cross section appearance. According to the embodiment of FIG. 3, first member 101 includes side walls 103 and 104 which meet at apex 105. Second member 102 includes side walls 106 and 107 which meet at apex 108. Fusion device 100 can be implanted within a cylindrical bore prepared between adjacent vertebrae as will be described below. When implanted, fusion device 100 will contact the end plates of opposing vertebrae at the apexes (105, 108) and along a portion of each of the side walls (103, 104, 106 and 107).

FIG. 4 is an end-on view of another embodiment of a fusion device 150 which comprises an internal member 151 and an external member 152. In this embodiment, internal member 151 is closed, or has a tubular configuration 153.

FIG. 5 is a lateral view of a fusion device 10 inserted between opposing vertebrae. In use, fusion device 10 is inserted in the disc space 20 between the end plates 21 and 22 of opposing vertebrae 23 and 24. In FIG. 5, fusion device 10 is inserted into disc space 20 in the orientation illustrated in FIG. 1. Thus, base 5 of internal member 13 is positioned to contact end plate 21 and base 8 of external member 14 is positioned to contact end plate 22. However, it will be appreciated that fusion device 10 could also be inserted into a disc space 20 rotated 180° around long axis A_L , regardless of the approach used for insertion.

As illustrated in FIG. 1, the bases 5 and 8 which contact the end plates of the adjacent vertebrae can include openings 15 as illustrated for base 5 or

no openings as illustrated for base 8. Providing openings 15 in base 5 and 8 advantageously promotes greater continuity of new bone growth within fusion device 10.

Referring again to FIGS. 1 and 2, the leading end 30 and trailing end 31 of fusion device 10 are identical. Thus, the height (H_1) of side walls 6 and 7 of external member 14 measured from the exterior base 32 of base 8 to either of external edges 33a or 33b, is identical at the leading end and trailing end 31 of the device. Likewise, the height (H_2) of the side walls of internal member 13, measured from the exterior base 35 of base 5 to either internal edge 36a or 36b, is the same at the leading and trailing end. In some embodiments, the overall height (H_0) measured from the exterior 35 of base 5 to the exterior 32 of base 8, can be different due to: a difference in the height (H_1) of internal side wall (3, 4) at the leading end and trailing end, a difference in the height (H_2) of external side wall (6, 7) at the leading and trailing end; or a difference in the position of the components of the locking arrangement (discussed below).

FIG. 6 illustrates an alternative embodiment of a fusion device 200 including internal member 201 and external member 202. In this embodiment, base 203 of internal member 201 includes a plurality of openings 204. In addition, base 205 of external member 202 also includes openings 206. In alternative embodiments, the bases can include none, one, two, three or more openings. In addition, the exterior surfaces 210 and 211 of bases 203 and 205, respectively, include an engagement arrangement 212 to facilitate engagement of fusion device 200 with the end plates of the vertebrae. Use of an engagement arrangement 212 reduces the likelihood of migration or expulsion of the device after implantation. In FIG. 6, engagement arrangement 212 includes a plurality of spikes 215 along the exterior base surfaces 210 and 211. Alternative engagement arrangements 212 can also be used including, for example, porous coated exterior ingrowth surfaces, knurls, ridges, threads, etc.

The operation of a fusion device according to the invention will now be described. FIG. 7 is a transverse cross-section view through fusion device 10 at line 7-7 of FIG. 1 in a non-expanded configuration. As illustrated, apertures 50a and 50b extend through side walls 6 and 7, near the external edges 33a and 33b of external member 14. Apertures 50a and 50b are sized for receiving pins 51a and 51b positioned near the internal ends 36a and 36b, respectively, of side walls 3 and 4 of internal member 13. Thus, when in the non-expanded position, internal ends 36a and 36b are positioned near or against base 8. Also, when fusion device 10 is in the non-deployed configuration, side walls 3 and 4 of internal member 13 are deflected

towards one another within the elastic limits of the material of the internal member 13.

After insertion into the intervertebral space, fusion device 10 can be deployed into the expanded position using a reverse plier (e.g., Inge Retractor, KMedic), spreader or retractor to force bases 5 and 8 away from one another into the
5 deployed configuration in FIG. 8. As illustrated, pins 51a and 51b interdigitate with apertures 50a and 50b, respectively, to lock fusion device 10 in the expanded position.

Referring to FIGs. 6, 9 and 10, fusion device 200 includes an
10 alternative embodiment of a locking arrangement 220 for locking fusion device 200 in the deployed configuration. According to this embodiment, external member 202 includes grooves 221a (not visible) and 221b along the interior surface of side walls 208 and 209, respectively, for guiding pins 222a (not visible) and 222b into apertures 223a and 223b respectively.

FIG. 9 is a longitudinal section view through line 9-9 of external
15 member 202. As illustrated, a locking arrangement 220 is present at the leading end 230 and trailing end 231 of fusion device 200. Focusing on the leading end 230, aperture 223b is positioned near the external edge 232b of external member 202. Groove 221b extends from near base 205 to aperture 223b. FIG. 10 is a section view
20 through line 10-10 of FIG. 9 showing that groove 221b extends from near base 205 to aperture 223b. In this embodiment, when in the non-deployed state, side walls 233 and 234 of internal member 201 are deflected towards the longitudinal axis A_L of fusion device 200.

It will be appreciated that while the embodiment of fusion device 200
25 of FIGS. 6, 9 and 10 illustrate that the aperture 223b traverses the thickness of wall 209 from interior 209a to exterior 209b, the depth of apertures such as 223b need not traverse the entire wall thickness, but need only be sufficiently deep to provide the locking function of the locking arrangement.

Referring now to FIG. 11, an alternative embodiment of a locking
30 arrangement 320 is illustrated for fusion device 300. FIG. 11 is a view from the same location of a fusion device as that of FIG. 10. In this embodiment, side wall 301 of internal member 302 of fusion device 300 includes a pin 304 near the internal edge 305 of side wall 301. Side wall 310 of external member 311 includes a groove 312 leading to aperture 313 near the external edge 314. However, according to this
35 embodiment, groove 312 is ramped 315. That is, groove 312 extends deeper into the thickness of wall 310 (from the interior surface 310a to the exterior surface 310b) near base 314 than it does near aperture 313. Thus, in one preferred form of this embodiment, side wall 301 is only deflected inwardly towards the opposing internal

wall during deployment as external member 311 and internal member 302 are being separated and pin 304 is moving from a position near base 311 to aperture 313.

While the foregoing embodiments describe a fusion device having pins projecting from the internal wall and apertures (and grooves) in the external wall, the pins could also project inwardly from the external walls to interdigitate with apertures in the internal walls. Also, while the foregoing discussion of fusion devices describes deflection of internal walls, depending on the material of the device, some elastic deflection of the walls of both the internal and external members can occur without substantially affecting the function of the devices of the invention.

In another embodiment, a fusion device according to the invention can be configured for creating and maintaining a desired degree of lordosis between the adjacent vertebrae. FIG. 12 is a side view of one embodiment of such a lordotic fusion device. As illustrated, device 400 includes a divergent angle α tapering from leading end 401 to trailing end 402. In this embodiment, external member 403 is positioned above internal member 404. Side wall 405 of external member 403 includes parallel surfaces along external edge 406 and base 407. In contrast, base 408 of internal member 404 is not parallel with internal edge 409. Locking arrangements 410 can be in the form of any of the embodiments described above.

FIG. 13 illustrates a side view of an alternative embodiment of a lordotic fusion device 500. According to this embodiment, when in the non-expanded configuration, there is no taper from leading end 501 to trailing end 502 when fusion device 500 is in non-expanded configuration. However, as shown in FIG. 13, apertures 503 and 504 of external member 505 are not positioned an equal distance from base 506. Rather, aperture 503 is positioned closer to base 506 than is aperture 504. Pins 507 and 508 (hatches) of internal member 510 are located the same distance from base 511. Thus, when deployed, as illustrated in FIG. 14, fusion device 500 can be locked into position to a configuration providing a lordotic taper of angle α . Various relative positions of apertures 503 and 504 can be used to create different devices having different degrees of angulation. Alternatively, the aperture positions can remain fixed and the position of pins 507 and 508 can be varied to provide a lordotic fusion device similar to that described for fusion device 500.

In use, a single fusion device may be inserted into the disc space between opposing vertebrae. Alternatively, two fusion devices may be implanted parallel to one another as described for non-expandable fusion devices as disclosed in, for example, U.S. Patent No. 5,489,307, the entire disclosure of which is incorporated herein by reference.

According to the method of the invention, the disc space to be fused can be identified, and a surgical approach to the disc made, using methods known in the art. Once the disc space is exposed, a discectomy can be performed. A portion of the end plates can be removed to create bleeding edges to facilitate fusion. If an
5 anterior approach is used for implanting two fusion devices, a first fusion device is inserted between the adjacent vertebrae on a first side of the mid-line of the disc space. The first fusion device can be deployed once in position. The second fusion device can then be placed on the second side of the midline and subsequently deployed. Alternatively, the first and second fusion devices may first be placed into
10 the intervertebral disc space and subsequently deployed. If the tissues surrounding the joint prevent full deployment of a selected fusion device for the locking arrangement to lock, an alternative fusion device having a shorter overall height H_0 may need to be used. Alternatively, a greater depth of the bone ends may be removed to accommodate the overall height (H_0) of the originally selected fusion
15 device.

FIG. 15 is a diagrammatic illustration of an anterior view two fusion devices 10 according to the invention in an expanded configuration between adjacent vertebrae 23 and 24. According to this embodiment, preferably, the width (W) of each fusion device 10 is selected such that when in the disc space, the fusion devices
20 are completely within the margins of vertebrae 23 and 24.

FIG. 16 is a diagrammatic illustration of an anterior view of a single fusion device 10 in the disc space between adjacent vertebrae 23 and 24. According to this embodiment, the width (W) of fusion device 10 is of sufficient size to provide stability across a major portion of the articular surfaces of vertebrae 23 and 24,
25 preferably without extending beyond the margins of the vertebrae.

As stated previously, the fusion devices disclosed herein can be implanted through approaches known in the art, including, anterior, posterior, lateral, etc. Various size implants will be available ranging in size from 5 to 50 mm in width. Because a fusion device(s) of the invention can assume a close packed
30 configuration, the devices of the invention require a smaller skin incision and reduce the likelihood of trauma to neural and/or vascular structures during surgical implantation. In addition, the time required for performing an implant procedure can be reduced because distraction procedures prior to implementation are optional.

If a fusion device having a circular cross-section as illustrated in FIG. 3 is used, a cylindrical bore will likely need to be created between adjacent vertebrae
35 at the affected disc space. Methods for creating cylindrical bores are known. However, in contrast to some methods for creating a cylindrical bore between opposing vertebrae such as disclosed in U.S. Patent No. 5,489,307, no distraction is

required prior to preparing the bore according to the methods of the present invention.

After the fusion devices are inserted, the intervertebral space not occupied by the fusion devices and the interior of the body of the fusion devices may
5 be filled with a bone support matrix as described above.

From the foregoing detailed description and examples, it will be evident that modifications and variations can be made in the devices and methods of the invention without departing from the spirit or scope of the invention. Therefore, it is intended that all modifications and verifications not departing from the spirit of
10 the invention come within the scope of the claims and their equivalents.

WHAT I CLAIM IS:

1. An intervertebral implant having an expanded and non-expanded configuration and comprising:
 - 5 - an external member including:
 - a leading end and a trailing end,
 - an external base;
 - a first external wall and a second external wall spaced apart by a width of the external base, each of the first and second
 - 10 external walls having an external base end nearest the external base and an external edge away from the external base;
 - an internal member including:
 - a leading end and a trailing end,
 - an internal base;
 - 15 - a first internal wall and a second internal wall having a spacing therebetween for the first and second internal walls to fit within the first and second external walls, each of the first and second internal walls having an internal base end nearest the internal base and an internal edge away from the internal
 - 20 base;
 - a first pin and a second pin projecting from a selected one of the walls of the external member and the walls of the internal member;
 - a first aperture and a second aperture each positioned in a selected one of the walls of the external members and the walls of the internal
 - 25 members such that the first pin is receivable by the first aperture and the second pin is receivable by the second aperture.
2. An intervertebral implant according to claim 1 wherein:
 - 30 - the first pin projects from the first internal wall and the second pin projects from the second internal wall; and
 - the first aperture is in the first external wall and the second pin is in the second external wall.
3. An intervertebral implant according to claim 1 wherein the first external
- 35 member is U-shaped.
4. An intervertebral implant according to claim 1 wherein the internal member is U-shaped.

5. An intervertebral implant according to claim 1 wherein the internal member is tubular.
6. An intervertebral implant according to claim 1 wherein the first and second pins project from the leading end of the internal member and the first and second apertures are at the leading end of the external member.
7. An expandable intervertebral fusion device according to claim 1 wherein when in the expanded configuration, the first pin interdigitates with the first apertures and the second pin interdigitates with the second aperture.
8. An intervertebral implant according to claim 2 wherein when in the non-expanded configuration the first and second internal walls are deflected towards one another.
9. An intervertebral implant according to claim 8 wherein a trailing height of the first and second internal walls, measured from the internal base to the internal edge at the trailing end of the first and second internal walls, is greater than a leading height of the first and second internal walls, measured from the internal base to the internal edge at the leading end of the first and second internal walls.
10. An intervertebral implant according to claim 2 wherein:
- the external member includes a third aperture at the trailing end of the first external wall and a fourth aperture at the trailing end of the second external wall; and
 - the internal member includes a third pin projecting externally from the trailing end of the first internal wall and positioned to be received by the third aperture and a fourth pin projecting externally from the trailing end of the second internal wall and positioned to be received by the fourth aperture.
11. An intervertebral implant according to claim 10 wherein the first aperture is positioned at the leading end and a distance between the external base and the first aperture is less than a distance between the external base and the third aperture.

12. An intervertebral implant according to claim 10 wherein the first pin is positioned at the leading end and a distance between the internal base and the first pin is less than a distance between the internal base and the third pin.
- 5 13. An intervertebral implant according to claim 1 wherein the first and second members each have a circular cross section.
14. An intervertebral implant according to claim 1 wherein the internal and external members each have a rectangular cross section.
- 10 15. An intervertebral implant according to claim 2 wherein
- the first aperture is positioned near the first external edge and the second aperture is positioned near the second external edge; and
 - the first external wall includes a first groove extending from the first external base end of the first external wall to the first aperture and the second external wall includes a second groove extending from the second external base end to the second aperture.
- 15
16. An intervertebral implant according to claim 14 wherein the first and second grooves are ramped from the first and second external base ends to the first and second apertures, respectively.
- 20
17. An intervertebral implant according to claim 1 wherein the internal base and external base each include at least one opening.
- 25
18. An intervertebral implant according to claim 1 wherein an exterior surface of the external base and an exterior surface of the internal base each include an engagement arrangement for engaging end plates of adjacent vertebrae.
- 30 19. An intervertebral implant according to claim 18 wherein the engagement arrangement comprises a plurality of spikes.
20. A method for stabilizing an intervertebral disc space between adjacent vertebrae, the method comprising a step of:
- 35
- removing disc material from the disc space;
 - inserting an expandable fusion implant into the disc space, wherein the fusion implant comprises:
 - (a) an external member including:

- (i) a leading end and a trailing end,
 - (ii) an external base;
 - (iii) a first external wall and a second external wall spaced apart by a width of the external base, each of the first and second external walls having an external base end nearest the external base and an external edge away from the external base;
- (b) an internal member including:
 - (i) a leading end and a trailing end,
 - (ii) a first internal base;
 - (iii) a first internal wall and a second internal wall having a spacing therebetween for the first and second internal walls to fit within the first and second external walls, each of the first and second internal walls having an internal base end nearest the internal base and an internal edge away from the internal base;
- (c) a first pin and a second pin projecting from a selected one of the walls of the external member and the walls of the internal member;
- (d) a first aperture and a second aperture each positioned in a selected one of the walls of the external members and the walls of the internal members such that the first pin is receivable by the first aperture and the second pin is receivable by the second aperture.
- expanding the fusion device into an expanded configuration.

- 21. A method according to claim 20 wherein two expandable fusion implants are inserted into the disc space.
- 22. A method according to claim 20 wherein the expandable fusion implant is packed with a bone support matrix after inserting the fusion implant into the disc space.
- 23. A method according to claim 20 including a step of forming a bore between adjacent vertebrae before inserting the expandable fusion implant into the disc space.
- 24. A method according to claim 23 wherein the bore is circular.

1/4

FIG. 1

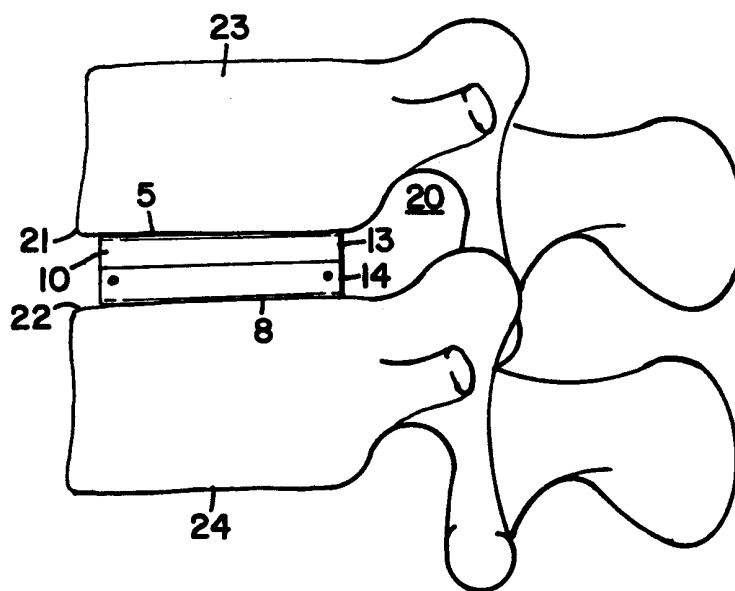
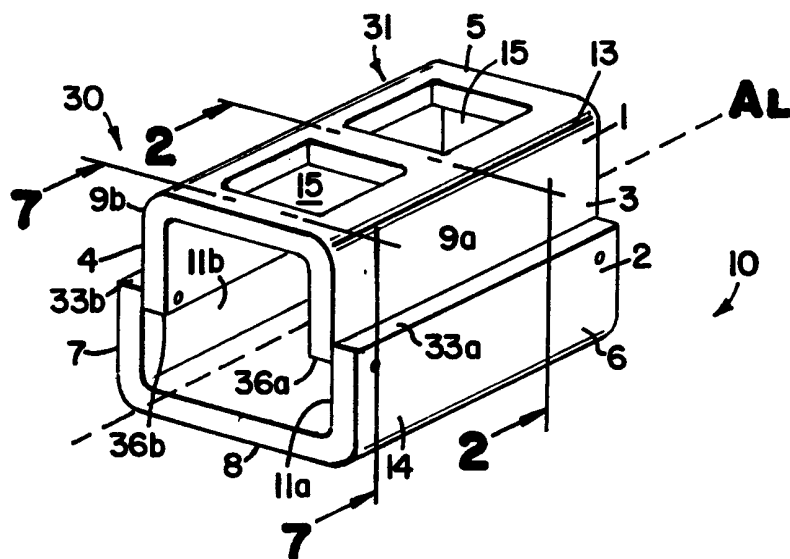

FIG. 5

FIG. 3

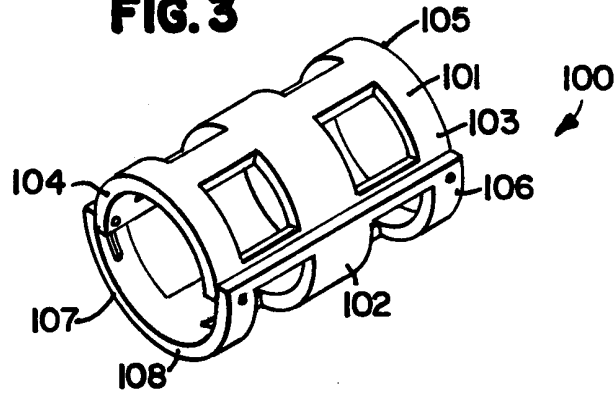

FIG. 2

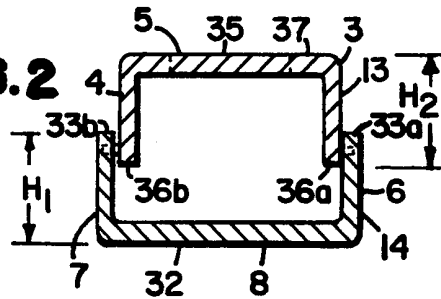

FIG. 4

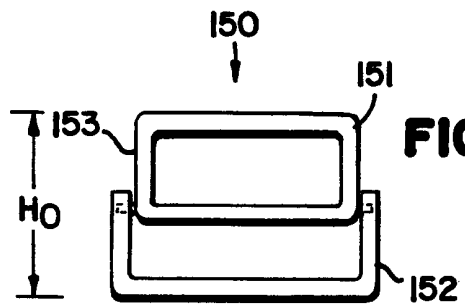
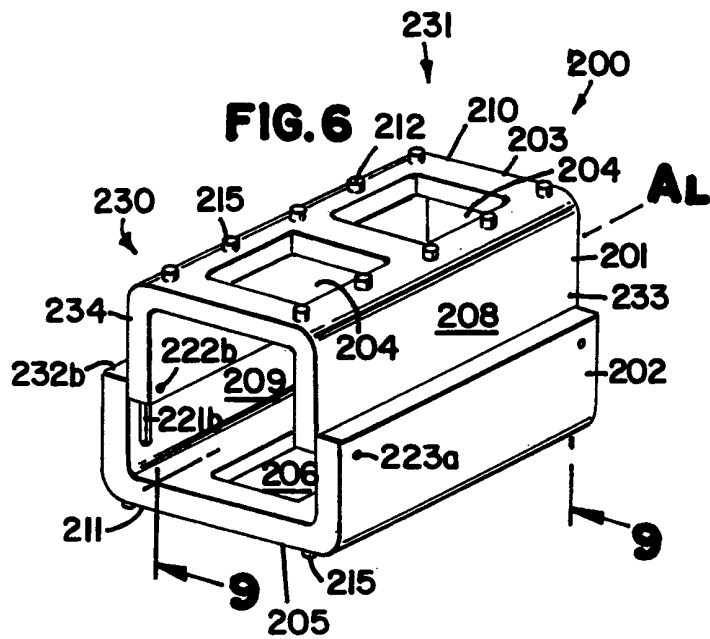

FIG. 6



3/4

FIG. 8

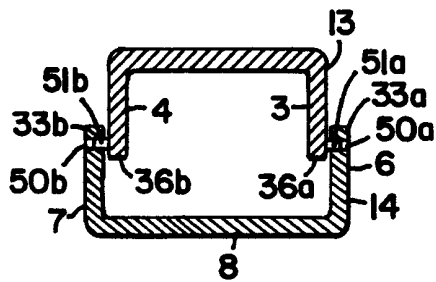

FIG. 7

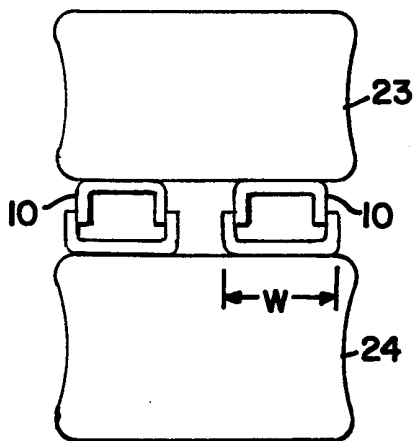
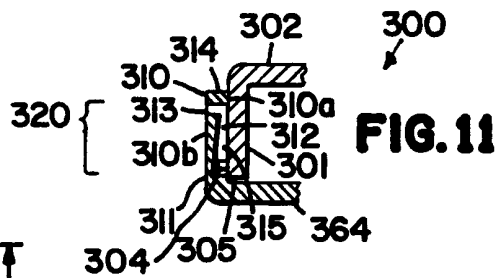
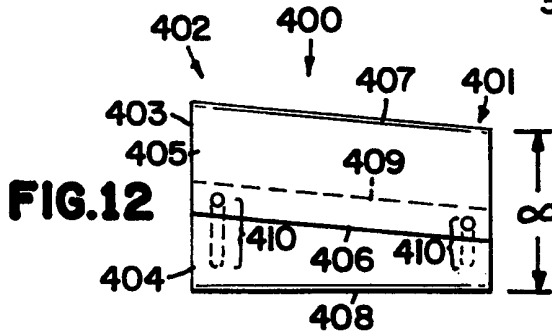
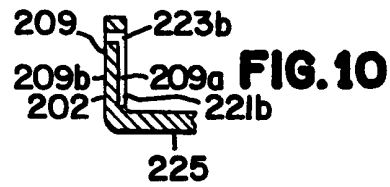
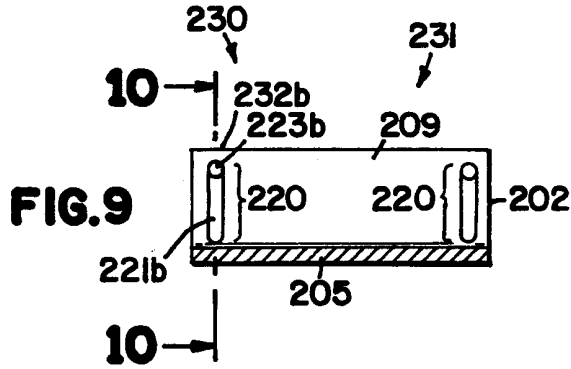
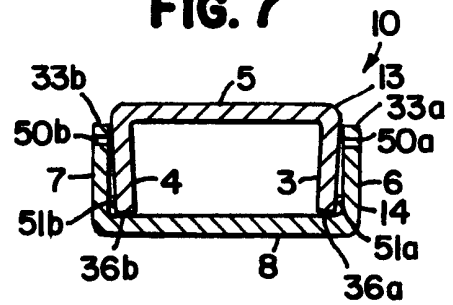

FIG. 15

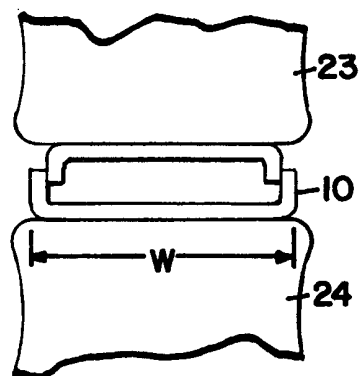
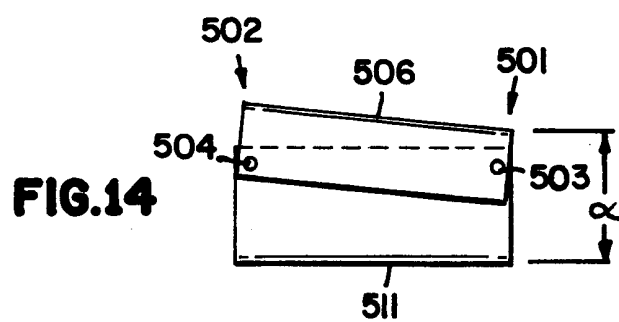
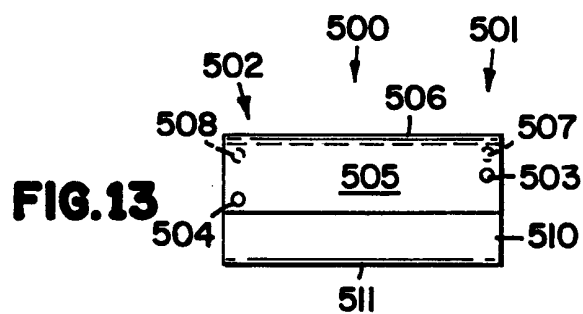

FIG. 16

4/4



INTERNATIONAL SEARCH REPORT

tional Application No
PCT/US 00/17114

A. CLASSIFICATION OF SUBJECT MATTER
IPC 7 A61F2/44

According to International Patent Classification (IPC) or to both national classification and IPC

B. FIELDS SEARCHED

Minimum documentation searched (classification system followed by classification symbols)

IPC 7 A61F

Documentation searched other than minimum documentation to the extent that such documents are included in the fields searched

Electronic data base consulted during the international search (name of data base and, where practical, search terms used)

EP0-Internal

C. DOCUMENTS CONSIDERED TO BE RELEVANT

Category °	Citation of document, with indication, where appropriate, of the relevant passages	Relevant to claim No.
X	WO 98 46173 A (SCHLAEPFER FRIDOLIN ;SCHAER MANUEL (CH); HATEBUR ALEX (CH); SYNTHE) 22 October 1998 (1998-10-22) figures 1-7 page 7, paragraph 2 claims 1-17	1,2,5-7, 13,18,19
Y	-----	3,4,14, 17
Y	US 5 290 312 A (KOJIMOTO HARUO ET AL) 1 March 1994 (1994-03-01) figure 2 column 5, line 26 -column 7, line 22 -----	3,4,14, 17
X	DE 298 06 830 U (AESCULAP AG & CO KG) 2 July 1998 (1998-07-02) figure 3 page 12, paragraph 3 -page 13, paragraph 4 -----	1,5,13
	-/--	

☒ Further documents are listed in the continuation of box C.

☒ Patent family members are listed in annex.

° Special categories of cited documents :

- "A" document defining the general state of the art which is not considered to be of particular relevance
- "E" earlier document but published on or after the international filing date
- "L" document which may throw doubts on priority claim(s) or which is cited to establish the publication date of another citation or other special reason (as specified)
- "O" document referring to an oral disclosure, use, exhibition or other means
- "P" document published prior to the international filing date but later than the priority date claimed

- "T" later document published after the international filing date or priority date and not in conflict with the application but cited to understand the principle or theory underlying the invention
- "X" document of particular relevance; the claimed invention cannot be considered novel or cannot be considered to involve an inventive step when the document is taken alone
- "Y" document of particular relevance; the claimed invention cannot be considered to involve an inventive step when the document is combined with one or more other such documents, such combination being obvious to a person skilled in the art.
- "&" document member of the same patent family

Date of the actual completion of the international search

17 October 2000

Date of mailing of the international search report

24/10/2000

Name and mailing address of the ISA

European Patent Office, P.B. 5818 Patentlaan 2
NL - 2280 HV Rijswijk
Tel. (+31-70) 340-2040, Tx. 31 651 epo nl,
Fax: (+31-70) 340-3016

Authorized officer

Mary, C

INTERNATIONAL SEARCH REPORT

International Application No
PCT/US 00/17114

C.(Continuation) DOCUMENTS CONSIDERED TO BE RELEVANT

Category *	Citation of document, with indication, where appropriate, of the relevant passages	Relevant to claim No.
A	US 4 309 777 A (PATIL ARUN A) 12 January 1982 (1982-01-12) figures 1-4 column 1, line 62 -column 2, line 23 ----	1-19
A	FR 2 734 148 A (BIOMAT) 22 November 1996 (1996-11-22) figures 1,3,4 page 8, line 20 -page 10, line 15 claims 1,7-10 ----	1-19
A	US 5 723 013 A (JEANSON JEAN-FRANCOIS ET AL) 3 March 1998 (1998-03-03) figures 1-3 column 2, line 27 - line 65 ----	1
A	EP 0 832 622 A (HOWMEDICA GMBH) 1 April 1998 (1998-04-01) figures 1,5 column 3, line 26 - line 40 column 4, line 44 - line 53 -----	1

INTERNATIONAL SEARCH REPORT

information on patent family members

International Application No

PCT/US 00/17114

Patent document cited in search report	Publication date	Patent family member(s)	Publication date
WO 9846173 A	22-10-1998	AU 723279 B AU 2285597 A EP 0975288 A	24-08-2000 11-11-1998 02-02-2000
US 5290312 A	01-03-1994	NONE	
DE 29806830 U	02-07-1998	NONE	
US 4309777 A	12-01-1982	NONE	
FR 2734148 A	22-11-1996	NONE	
US 5723013 A	03-03-1998	FR 2730158 A DE 19604246 A JP 8266564 A	09-08-1996 08-08-1996 15-10-1996
EP 0832622 A	01-04-1998	DE 29616778 U CA 2216450 A JP 10099356 A	29-01-1998 26-03-1998 21-04-1998