

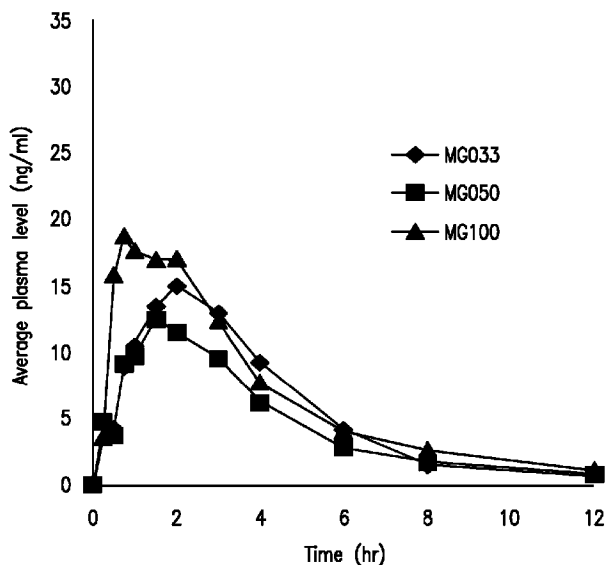

(86) Date de dépôt PCT/PCT Filing Date: 2009/10/30
 (87) Date publication PCT/PCT Publication Date: 2010/06/03
 (45) Date de délivrance/Issue Date: 2018/10/02
 (85) Entrée phase nationale/National Entry: 2011/06/08
 (86) N° demande PCT/PCT Application No.: US 2009/062776
 (87) N° publication PCT/PCT Publication No.: 2010/062688
 (30) Priorités/Priorities: 2008/11/03 (US61/110,775);
 2009/10/29 (US12/608,445)

(51) Cl.Int./Int.Cl. *A61K 9/00* (2006.01),
A61K 31/4045 (2006.01), *A61K 31/4196* (2006.01),
A61K 31/422 (2006.01), *A61P 25/06* (2006.01)
 (72) Inventeurs/Inventors:
 RYOO, JE PHIL, US;
 CHU, CHUN KWONG, CN;
 WANG, ZHENG, US
 (73) Propriétaire/Owner:
 NAL PHARMACEUTICAL GROUP LIMITED, HK
 (74) Agent: BERESKIN & PARR LLP/S.E.N.C.R.L.,S.R.L.

(54) Titre : FORME GALENIQUE POUR INSERTION DANS LA BOUCHE
 (54) Title: DOSAGE FORM FOR INSERTION INTO THE MOUTH



(57) **Abrégé/Abstract:**

Oral dosage forms as a biodegradable, water soluble film for delivering pharmaceutically active agents, particularly anti-migraine agents to patients through inser-tion into the mouth of patient and methods for administer-ing pharmaceutically active agents to patients by insertion into the mouth to provide selective uptake of said agents through the mucosa and thus avoiding the gastrointestinal tract.

(12) INTERNATIONAL APPLICATION PUBLISHED UNDER THE PATENT COOPERATION TREATY (PCT)

(19) World Intellectual Property Organization
International Bureau(43) International Publication Date
3 June 2010 (03.06.2010)(10) International Publication Number
WO 2010/062688 A2

PCT

(51) International Patent Classification:

A61K 9/20 (2006.01) A61K 47/32 (2006.01)
 A61K 9/00 (2006.01) A61K 31/404 (2006.01)
 A61K 47/26 (2006.01) A61K 31/403 (2006.01)

[CN/US]; 408 Vanderveer Rd, Bridgewater, NJ 08807 (US).

(21) International Application Number:

PCT/US2009/062776

(74) Agents: **GAGLIA, Charles, A.** et al.; Gibbons P.C., One Gateway Center, Newark, NJ 07102 (US).

(22) International Filing Date:

30 October 2009 (30.10.2009)

(25) Filing Language:

English

(26) Publication Language:

English

(30) Priority Data:

61/110,775 3 November 2008 (03.11.2008) US
 12/608,445 29 October 2009 (29.10.2009) US

(81) Designated States (unless otherwise indicated, for every kind of national protection available): AE, AG, AL, AM, AO, AT, AU, AZ, BA, BB, BG, BH, BR, BW, BY, BZ, CA, CH, CL, CN, CO, CR, CU, CZ, DE, DK, DM, DO, DZ, EC, EE, EG, ES, FI, GB, GD, GE, GH, GM, GT, HN, HR, HU, ID, IL, IN, IS, JP, KE, KG, KM, KN, KP, KR, KZ, LA, LC, LK, LR, LS, LT, LU, LY, MA, MD, ME, MG, MK, MN, MW, MX, MY, MZ, NA, NG, NI, NO, NZ, OM, PE, PG, PH, PL, PT, RO, RS, RU, SC, SD, SE, SG, SK, SL, SM, ST, SV, SY, TJ, TM, TN, TR, TT, TZ, UA, UG, US, UZ, VC, VN, ZA, ZM, ZW.

(71) Applicant (for all designated States except US): **NAL PHARMACEUTICALS LTD.** [—/CN]; Room 2109 Windsor House, 311 Gloucester Road, Causeway Bay, Hong Kong SAR (CN).

(84) Designated States (unless otherwise indicated, for every kind of regional protection available): ARIPO (BW, GH, GM, KE, LS, MW, MZ, NA, SD, SL, SZ, TZ, UG, ZM, ZW), Eurasian (AM, AZ, BY, KG, KZ, MD, RU, TJ, TM), European (AT, BE, BG, CH, CY, CZ, DE, DK, EE, ES, FI, FR, GB, GR, HR, HU, IE, IS, IT, LT, LU, LV, MC, MK, MT, NL, NO, PL, PT, RO, SE, SI, SK, SM, TR), OAPI (BF, BJ, CF, CG, CL, CM, GA, GN, GQ, GW, ML, MR, NE, SN, TD, TG).

(72) Inventors; and

(75) Inventors/Applicants (for US only): **RYOO, Je, Phil** [KR/US]; 6 Cromwell Court, Princeton, NJ 08540 (US). **CHU, Chun, Kwong** [—/US]; 1531 Herring Gull House, Shakok Estate, Shatin, Hong Kong (CN). **WANG, Zheng**

[Continued on next page]

(54) Title: DOSAGE FORM FOR INSERTION INTO THE MOUTH

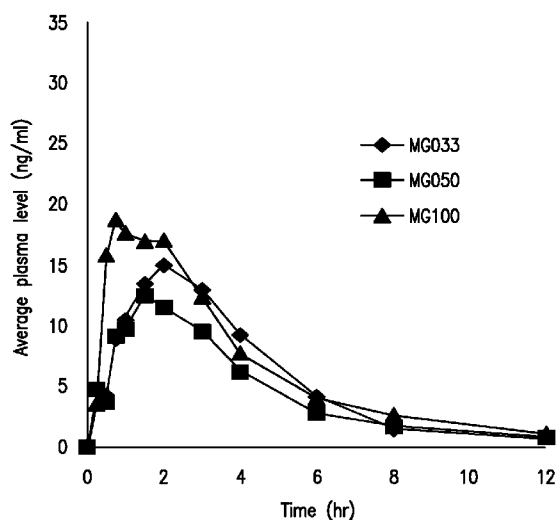

FIG. 1

(57) Abstract: Oral dosage forms as a biodegradable, water soluble film for delivering pharmaceutically active agents, particularly anti-migraine agents to patients through insertion into the mouth of patient and methods for administering pharmaceutically active agents to patients by insertion into the mouth to provide selective uptake of said agents through the mucosa and thus avoiding the gastrointestinal tract.

WO 2010/062688 A2 

Published:

- *without international search report and to be republished upon receipt of that report (Rule 48.2(g))*

DOSAGE FORM FOR INSERTION INTO THE MOUTH

FIELD OF THE INVENTION

The present invention relates to oral dosage forms for insertion into the mouth for selective adsorption by the mucosal tissue, particularly for administration
5 of medicinal agents where fast onset of action is desirable medicines such as but not limited to anti-migraine agents. In particular, the present invention relates to pharmaceutical formulation of the anti-migraine drugs in the class of triptans.

BACKGROUND OF THE INVENTION

Migraine is one of the most common neurological conditions. Migraine
10 headaches affect a large portion of the U.S. population and are more prevalent than diabetes, epilepsy and asthma combined. Migraine is more than just a headache. It can be a debilitating condition which has a considerable impact on the quality of life of sufferers and their families. Attacks can be completely disabling, forcing the sufferer to abandon everyday activities. Even in symptom-free periods, sufferers
15 may live in fear of the next attack. Migraine attacks normally last between 4 and 72 hours and sufferers are usually symptom free between attacks.

Migraine is believed to be caused by the release of a chemical called serotonin or 5HT into the bloodstream. This causes the pain neurons in the blood vessel wall to become irritated. Exactly what causes the release of serotonin is still a subject for
20 research and debate. However, certain factors have been identified which can trigger attacks in susceptible people. Some of these are stress or sometimes the relief of stress, lack of food or infrequent meals, foods containing ingredients such as mono-sodium glutamate, caffeine and chocolate, or alcohol (especially red wine),

overtiredness (physical or mental), changes in sleep patterns (e.g., late nights or a weekend lie-in), or hormonal factors (e.g., monthly periods, the contraceptive pill or hormonal changes in males and females as they age).

Migraines are more common than cluster headaches, and have been studied
5 more extensively. In addition, a better and more effective set of drugs have been developed to treat migraines, than cluster headache. For those reasons, the discussion below focuses mainly on migraines, rather than cluster headaches.

"Cluster headaches" were given that name because they tend to occur in episodic clusters, with a cluster cycle usually lasting 4 to 8 weeks. In some patients, a
10 cluster occurs only once in a lifetime; in other patients, a cluster may occur roughly once a year, with periods of complete remission between attacks; and, in the roughly 10% of patients who are chronic sufferers, there are no significant periods of remission. As opposed to migraines (which occur in women at roughly 3 times the rates as in men), cluster headaches are more prevalent in men than in women, by a
15 factor of about 5:1 or higher.

Migraines and cluster headaches are both classified as "recurrent primary headaches". They are recurrent, since they recur with sufficient frequency to seriously interfere with the health and quality of life of a patient, to a point of requiring and demanding medical attention, as opposed to just taking aspirin or
20 similar over-the-counter analgesics and lying down till it passes. They are also regarded as "primary" headaches, since they usually arise as a primary adverse biologic condition, independently of other causative medical conditions such as tumors, sinus or other infections, bleeding problems, etc.

Current methods for administering anti-migraine pharmaceuticals have major limitations. For example, due to degradation in the gastrointestinal track and low adsorption of the drug, oral ingestible dosage forms of anti-migraine medications have to be administered in large doses of about 20-100 mg. These high doses may
5 causes nausea, vomiting and other unwanted adverse side effects. Many anti-migraine agents are subject to pre-systemic and first pass metabolism. Because of this, it is estimated that as little as 2-10% of the active unchanged drug actually reaches the blood stream. In fact this causes delay in the effectiveness of the drug as a treatment or prophylaxis of the disorder in the patient. Likewise, intranasal
10 administration of anti-migraine agents is hampered with significant limitations due to reduced absorption and low bioavailability.

Injectable and nasal spray forms of anti-migraine agents are also available for the treatment of migraines. Although parenteral administration of anti-migraine agents into the blood stream allows for a lower dose as compared to other non-
15 injectable methods of administration, the inconvenience of an office visit for an injection or problems with the self-administration of injectables are self evident.

In the past, migraine headaches have been treated by use of rizatriptan, sumatriptan, zolmitriptan or other triptan drugs. These drugs have basically been administered using conventional dosage forms such as pills or capsules or for
20 sumatriptan through injection and nasal spray. The problem with the gastrointestinal (GI) administered triptan anti-migraine pharmaceutical agents is that they have a low GI bioavailability of approximately 15% to 40% and cause GI irritations. In addition, it is important that these drugs be delivered rapidly to a patient to prevent or treat the onset of a migraine headache and give immediate
25 relief. The delay in release of the drug from the dosage form into and the

bioavailability of the drug after administration causes undue suffering in the patient which is especially acute with patients suffering from migraine headaches.

Therefore, what is needed are formulations that are effective for treating migraines which allow rapid drug release and bioavailability while avoiding the GI irritations

5 which occur with the known administration of anti-migraine medications.

Triptans have been developed for the acute treatment of migraine. These medicines are available in the form of tablets for eletriptan, frovatriptan, sumatriptan, zolmitriptan, naratriptan, rizatriptan and almotriptan. These products are intended to be taken in amounts up to a maximum of 5 to 200 mg per day. Table 1

10 summarizes dosing regimens for triptan products.

Table 1 Triptan Dosing Regimens

Generic Name	Dose	Brand Name	Maximum 24 hour Dose
Almotriptan	12.5 mg	Axert	12.5 mg
Eletriptan	40 mg	Relpax	80 mg
Frovatriptan	2.5 mg	Frova	7.5 mg
Naratriptan	2.5 mg	Amerge	5.0 mg
Rizatriptan	10 mg	Maxalt	30 mg
Sumatriptan	100 mg	Imitrex	200 mg
Sumatriptan injection	6 mg	Imitrex	6 mg
Sumatriptan nasal spray	20 mg	Imitrex	40 mg
Zolmitriptan	2.5 mg	Zomig	10 mg
Zolmitriptan	5 mg	Zomig ZMT	10 mg
Zolmitriptan	5 mg	Zomig ZMT	10 mg

Oral form unless otherwise noted.

SUMMARY OF INVENTION

We have discovered a water soluble matrix which can be incorporated into a solid, film or liquid oral dosage form for insertion into the mouth as a means for effectively delivering to, and transporting pharmaceutical active agents selectively through the oral mucosal tissue into the patient. This water soluble matrix system delivers the pharmaceutical active agent effectively and rapidly into the body through the mucous membranes in the mouth. While this system is effective for delivering pharmaceutically active agents, this system is ideally suited for delivering pharmaceutically active agents which treat or prevent migraine headaches, especially the triptans which include eletriptan, frovatriptan, sumatriptan, zolmitriptan, naratriptan, rizatriptan and almotriptan. Preferred triptans for selective oral mucosal delivery are rizatriptan, sumatriptan and zolmitriptan.

The oral dosage matrix of this invention transports these pharmaceutically active agents selectively through the mucous membrane in the mouth bypassing the GI system so as to avoid GI irritations and deactivation of the active agent in the GI track. Without GI inactivation, less active agent is needed to produce a therapeutic result. In addition, the oral dosage matrix of this invention rapidly releases the pharmaceutically active agent for transport quickly into the blood stream of the patient. Transport of the active agents selectively through the mucus membranes of the mouth is facilitated by incorporating one or more fatty acid esters of sucrose having a combined hydrophilic lipophilic balance (HLB) of about 8 to about 16 with the active agent to form the matrix. The fatty acid esters of sucrose are an effective absorption enhancer. The oral dosage matrix of this invention produces improved bioavailability and delivery of the pharmaceutical active agent with rapid onset of

therapeutic effectiveness for the patient. Rapid release and rapid, efficient absorption is particularly important for patients suffering from migraine headaches.

The oral dosage matrix, pharmaceutically active agent and fatty acid ester of sucrose, may be added to additional ingredients to produce dosage forms such as a film, a rapid releasing solid such as a powder or granule, a tablet, and also a liquid which contain an effective amount of the pharmaceutically active agent to relieve a migraine and related symptoms or act as a prophylactic disbursed therein. In accordance with this invention, this oral dosage matrix when incorporated into a tablet, film or other solid dosage form or solid dosage unit may further comprise a polymeric mixture of polyvinyl pyrrolidone and a polymeric alginate. This solid dosage form is of a size suitable for insertion into the mouth. In particular, this solid dosage form is particularly advantageous for administration of anti migraine agents which function, either or both, as a prophylactic and a treatment of migraine headaches.

15

BRIEF DESCRIPTION OF THE DRAWINGS

Figure 1 graphs the plasma levels versus time after administration resulting from three liquid dosage forms not containing absorption enhancers with different dosage amounts of rizatriptan.

Figure 2 graphs the plasma levels versus time of rizatriptan after administration resulting from three liquid dosage forms containing the same amount of rizatriptan and absorption enhancers compared with a liquid dosage form containing the same amount of rizatriptan and not containing absorption enhancers.

Figure 3 graphs the plasma levels of rizatriptan versus time after administration of formulations Examples 29 to 34.

DETAILED DESCRIPTION

In accordance with this invention, a new delivery matrix is provided for administering pharmaceutically active agents (also known as active compounds) to a patient by means of selective absorption through mucous membranes located in the mouth. Absorption is the movement of drug into the blood stream. This invention constitutes a matrix which can be incorporated into new oral dosage forms such as a film or tablet and a liquid dosage form. The term oral dosage form shall include but not be limited to an oral disintegrating tablet, paste, gel, liquid, emulsion, film, lollipop, lozenge, buccal and gingival patch, granule and powdered dosage forms. The terms dosage form or dosage unit shall mean the combination of the matrix, which comprises a pharmaceutical active agent and one or more fatty acid esters of sucrose having a combined HLB of about 8 to about 16, preferably about 9 to about 16, with additional ingredients to form a tablet, paste, gel, liquid, emulsion, film, lollipop, lozenge, buccal and gingival patch, granule and powdered dosage form for insertion into the mouth of a patient. The dosage forms are preferably water soluble. The dosage form contains an effective amount of the pharmaceutically active agent distributed therein. The dosage form may optionally contain a polymeric mixture of polyvinyl pyrrolidone and a polymeric alginate. When the dosage form is a solid it may be contoured to a size suitable for insertion into the mouth. Preferred solid dosage forms are a film (ODF) and a tablet (ODT). Insertion into the mouth preferably occurs by sublingual or buccal insertion which allows the pharmaceutical agent to be delivered to the patient selectively through the mucosa in the mouth thereby bypassing the GI system and allowing effective administration of pharmaceutical active agents that generally cause GI irritation or are rendered

inactive in the GI system. Anti-migraine agents in the chemical class triptans are known to cause GI irritation and are also known to be rendered at least partially inactive by GI exposure. In some instances, the dosage form is placed on to the tongue where absorption may also take place. The dosage forms of this invention act
5 as a carrier device to transmit the pharmaceutically active agents to a patient in a fast and effective manner. Preferably, the liquid dosage form will be placed under the tongue for sublingual absorption. When only pharmaceutically active agent and fatty acid ester of sucrose are present in the liquid, then the matrix is the dosage form.

This invention also is directed to a process for mitigating migraine headaches,
10 cluster headaches and related symptoms of migraine and cluster headaches in a patient by administering the oral unit dosage form into the mouth of the patient. Typical migraine symptoms are painful headaches that can be one-sided and pulsating, lasting 4 to 72 hours. Accompanying complaints are nausea and vomiting, and a heightened sensitivity to bright lights (photophobia) and noise (hyperacusis).
15 Approximately one third of people who experience migraines get a preceding aura, in which a patient may sense a strange light or unpleasant smell.

In one embodiment, of the present invention, the pharmaceutically active agent is an anti-migraine agent. The preferred anti-migraine agents are triptans selected from the group consisting of eletriptan, frovatriptan, sumatriptan,
20 zolmitriptan, naratriptan, rizatriptan and almotriptan or pharmaceutically acceptable salts thereof. Suitable pharmaceutically acceptable salts of the active agents used in the dosage forms of this invention include acid addition salts which may, for example, be formed by mixing a solution of the pharmaceutically active agent according to the invention with a solution of a pharmaceutically acceptable

non-toxic acid such as hydrochloric acid, fumaric acid, maleic acid, succinic acid, acetic acid, benzoic acid, oxalic acid, citric acid, tartaric acid, carbonic acid or phosphoric acid. These anti-migraine agents are present in the dosage form in an amount effective for combating migraine by either treating the migraine headache and related symptoms or preventing the onset of the migraine headache and related symptoms. By insertion of this dosage form into the mouth of the patient, the pharmaceutical agent is delivered by selective absorption through the patient's oral mucosa tissue. In another embodiment of the present invention, the dosage form is placed on the tongue. In another embodiment of the present invention, a liquid matrix is placed in the mouth of the patient and held there until the active agent has been absorbed. Absorption may take from about 0.5 minute to about 15 minutes preferably about 1 minute to about 10 minutes and more preferably 1 minute to about 5 minutes. Placing the liquid dosage form into the patient's mouth under the tongue is preferred. Liquid dosage forms may be applied by spraying into the mouth from suitable spray device or placed into the mouth with an eye dropper, pipette or similar device. Applicators are well known in the art. Dosing by film, tablet or liquid is preferably once or twice daily. Dosing may vary according to the age of the patient, severity of the condition and the particular active agent.

When the pharmaceutical agent is a triptan, the triptan is present in the dosage form in the amount of from about 1 mg to about 100 mg as the base. When the pharmaceutical agent is almotriptan it is present in an amount of about 2.5 to about 15 mg as the base. When the pharmaceutical agent is rizatriptan it is present in an amount of about 2.5 to about 15 mg as the base. When the pharmaceutical agent is naratriptan it is present in an amount of about 1 to about 5 mg as the base.

When the pharmaceutical agent is zolmitriptan it is present in an amount of about 1 to about 7.5 mg as the base. When the pharmaceutical agent is sumatriptan it is present in an amount of about 3 to about 100 mg as the base. Preferably, sumatriptan is present from about 3 to about 50 mg as the base and more preferably from about 3 to about 25 mg as the base. When the pharmaceutical agent is frovatriptan it is present in an amount of about 1 to about 5 mg as the base. When the pharmaceutical agent is eletriptan it is present in an amount of about 10 to about 30 mg as the base.

The term "triptan" as used herein includes compounds designed around an indole ring, with neurotropic activity in suppression of migraine pain. These include the free base form of this compound and its salts of this compound as well as all pharmacologically acceptable analogs, derivatives, and chemically modified forms, including acid addition salts, thereof. In addition to chloride, other acceptable salts are the bromide, the iodide, the sulfuric, the phosphate, the acid phosphate, the lactate, the citrate, the tartarate, the salicylate, the succinate, the maleate, the gluconate, mesylate, and the like. Also included are fatty acid salts of the form "lipophilic ion pairs", such as the laurate, dodecylate, myristate, palmitate, stearate, coconoate, behinate, oleate, linoleate, linolenate, eicosapentaenoate, eicosahexaenoate, docosapentaenoate, docosahexaenoate, and eicosanoids in general. Additional suitable pharmaceutically acceptable salts of the compounds of this invention include acid addition salts which may, for example, be formed by mixing a solution of the compound according to the invention with a solution of a pharmaceutically acceptable non-toxic acid such as hydrochloric acid, fumaric acid, acetic acid, benzoic acid, oxalic acid, carbonic acid or phosphoric acid. Preferred

pharmaceutically acceptable salts of rizatriptan are oxalate, succinate, hydrochloride and benzoate salts. In the treatment of migraine, a suitable dosage level for the rizatriptan or its pharmaceutically acceptable salts is from about 0.05 to 5 mg per kg as the base per day. In general with respect to rizatriptan, the film which forms the
5 unit dosage form contains an amount of rizatriptan or its pharmaceutically acceptable salts, with amounts of from about 1 mg to about 25 mg as the base with about 2 mg to about 20 mg as the base being preferred and about 2.5 to about 15 mg as the base being most preferred. Generally this unit dose will vary depending upon the size and weight of the patient and the amount desired by the physician to be
10 effective for treating and/or preventing the onset of migraine headaches.

In a preferred embodiment of the present invention the dosage form is a water soluble film comprising the matrix and a polymeric mixture of polyvinyl pyrrolidone and a polymeric alginate. Preferably the film contains from about 5% to about 95% by weight of polyvinyl pyrrolidone and from about 5% to about 95% of the polymeric
15 alginate, both weights being based upon the weight of the film. This film is formed from an aqueous mixture containing from about 5% to about 95% by weight of polyvinyl pyrrolidone and from about 5% to about 95% of the alginate salt, both weights being based upon the dry weight of the mixture. The alginate salt can be any conventional pharmaceutically acceptable salt, preferably the alkali earth metal salts
20 and more preferably sodium alginate. Both the polyvinyl pyrrolidone and a polymeric alginate utilized in forming this film are water soluble. Sufficient water is used in the formation of the aqueous mixture to dissolve the polyvinyl pyrrolidone and alginate salt.

The polyvinyl pyrrolidone which is utilized in forming the film has a molecular weight of from about 1×10^3 to about 1×10^8 daltons and the polymeric alginate has a molecular weight of from about 1×10^3 to about 1×10^7 daltons and a viscosity of from about 400 cps to about 900 cps measured in a 1% by weight aqueous solution.

5 In a preferred embodiment of the present invention the dosage form is a water soluble film comprising the matrix and pullulan. Pullulan typically has a molecular weight of about 5,000 to about 5,000,000 daltons and preferably pullulan has a molecular weight of about 10,000 to about 800,000 daltons.

The film oral solid dosage unit has a surface area of from about 0.25 cm^2 to
10 about 20 cm^2 and a weight of about 1 mg to about 200 mg, preferably from about 1 cm^2 to about 10 cm^2 and a weight of about 10 mg to about 500 mg, preferably about 10 mg to about 250 mg. The dry film has a thickness of between about 0.01 mm to about 5 mm, preferably between about 0.05 mm to about 2.5mm. The film will dissolve in the oral cavity in about 0.25 minutes to about 15 minutes, preferably in
15 about 0.5 minutes to about 10 minutes. When the pharmaceutical composition is a the tablet, when the placed in the oral cavity it will dissolve in about 0.25 minutes to about 15 minutes.

When the pharmaceutical composition is a film and said film preferably contains one or more absorption enhancers in an amount of from about 0.1% by
20 weight to about 15% by weight of the film, more preferable, said film contains a absorption enhancer in an amount of from about 1% by weight to about 10% by weight of the film.

When the pharmaceutical composition is a tablet said tablet preferably contains a absorption enhancer in an amount of from about 0.1% by weight to about

20% by weight of the tablet, more preferably said tablet contains a absorption enhancer in an amount of from about 1% by weight to about 15% by weight of the tablet.

When the pharmaceutical composition is a liquid contains a absorption enhancer in an amount of from about 0.1% by weight to about 10% by weight of the liquid.

In controlled release oral solid dosage forms, films or tablets, the ratio of polyvinyl pyrrolidone to polymeric alginate in the polymeric mixture is from about 5:1 to about 1:3. By selecting different ratios of polyvinyl pyrrolidone to polymeric alginate, the dissolution time of the film may be controlled. The reported dissolution times illustrating the effect of the ratio of PVP to polymeric alginate for films are tabulated in Table 1. Each dissolution time represents the average of six determinations. The subjects placed the film into their mouths either buccal or sublingual and the time to total dissolution was measured.

Table 1. Film Characterists - Dissolution

Sample Code	A	B	C	D	E
Ratio of PVP/alginate	5:1	4:1	3:1	1:2	1:3
Average dissolving time (buccal, 2.5 cm ²)	4 min	6 min	9 min	17 min	26 min
Average dissolving time (sublingual, 5 cm ²)	3.5 min	4.5 min	7 min	14 min	17 min

The procedure for preparing the films of table 1 is described in Examples 1 and 2. The ratio of PVP to polymeric alginate was adjusted by the techniques illustrated

in Examples 2, 2A, 2B, 3 to 9. In forming the film, the polyvinyl pyrrolidone and the polymeric alginate salt are mixed in an aqueous solution and the other materials, including the pharmaceutically active agent and absorption enhancers, used in forming the dosage form of this invention are mixed into this solution.

5 The greater molecular weight of the polyvinyl pyrrolidone the greater will be the drug release time of the films so produced. This is illustrated in Table 3 and Examples 7 and 8. Example 7 contains a PVP: alginate ratio of 2:1 and 0.1620 grams of PVP K60 with a molecular weight of 337,000 daltons. Example 8 contains a PVP: alginate ratio of 2:1 and 0.1620 grams of PVP K30 with a molecular weight of 44,000
10 to 54,000 daltons. Example 7 has a buccal release time of 11 minutes 15 seconds and a sublingual release time of 9 minutes 53 seconds. Example 8 has a buccal release time of 8 minutes 44 seconds and a sublingual release time of 6 minutes 34 seconds. The molecular weights of PVP K60 of 337,000 daltons compared to the molecular weight of PVP K30 of 44,000 to 54,000 daltons being the only difference between
15 the two formulations.

In fact, as the ratio of polymeric alginate to polyvinyl pyrrolidone in the polymeric mixture is increased the release time from the film that is formed will also increase. By varying the molecular weight of polyvinyl pyrrolidone and the ratio of the polyvinyl pyrrolidone to the polymeric alginate one can obtain a release time of
20 from about 1 minute to about 1 hour or longer.

Additional polymers may be incorporated into the matrix as release controlling additives. Suitable additional polymers may be selected from the group comprising hydroxy propyl methyl cellulose, hydroxy ethyl cellulose, hydroxy propyl cellulose and polyethylene glycol and like polymers. Preferably, hydroxy
25 ethylcellulose can be used to decrease film hydrophilicity and increase dissolution

time to over 25 minutes for both buccal and sublingual applications. Hydroxy propyl methylcellulose can be also included to decrease film hydrophilicity and at the same time to decrease dissolution time to the range of 1-5 minutes. Formulations illustrating the release controlling effect of additional polymers are found in

5 Examples 9 to 13.

1. The unit dosage form may contain known pharmaceutically acceptable additives, flavoring agents, surfactants and adjuvants. Conventional plasticizers such as glycerol may also be present in amounts up to about 40%. Specifically examples of release-controlling additives such as hydroxypropyl methylcellulose,
10 hydroxypropyl cellulose, and hydroxy ethyl cellulose can be added. Conventional flavors such as peppermint oil, sugar or other natural and artificial sweeteners and natural and artificial flavors may be present in the same form of composition of this invention. These additives, flavoring agents, sweeteners, plasticizers, surfactants and adjuvants may be incorporated into the film by adding to or
15 mixing them into the aqueous solution which is used to form the film. Generally it is desired that these agents are present in the amount of from about 0.1% to about 20%. The controlled release matrix may contains one or more absorption enhancers present in an amount of from about 0.1% to about 20% based upon the weight of the dosage unit which may be a film or tablet preferably from about 1%
20 to about 20%.

When the unit dosage form further comprising a nonionic surfactant, the combined nonionic surfactant and sucrose fatty acid ester have a combined HLB of about 8 to about 17.

The solid oral unit dosage form of this invention can be utilized to transport any desired water soluble pharmaceutically active agent. As used herein, the term “effective amount” designates the amount of drug or pharmaceutical agent that produces the desired biological or medical response of a patient. In accordance with this invention depending upon the pharmaceutical agent that is administered and the desired biological or medical response of a patient desired by the physician, the effective amount will vary. In general, the amount of a pharmaceutically active agent conventionally administered in other unit dosage forms can be used and administered by the unit dosage form of this invention. The dose of pharmaceutically active agent may be adjusted to take into account differences in absorption due to the different route of administration. The term “selective” as used herein is means that a major portion of the pharmaceutical agent administered passes through the mucosal membranes of the mouth rather than through the gastrointestinal tract.

The preferred pharmaceutical agent for use in the oral unit dosage form of this invention is an agent for treatment or prevention of migraine headaches in a patient. The amount which is presented in the dosage form of this invention should be that amount which is effective for treating or preventing a migraine headache. Any conventional water soluble pharmaceutical agent for use for treatment or prevention of migraine headaches can be used in the amounts that they are conventionally used in other oral dosage forms. The preferred migraine agents for use in the oral unit dosage form of this invention are triptans and their pharmaceutically acceptable salts and rizatriptan, sumatriptan, zolmitriptan or their pharmaceutically acceptable salts are preferred. These preferred agents are known agents for use in combating

migraine headaches. The specially preferred agent is rizatriptan or its pharmaceutically acceptable salts, most preferable the benzoate salt.

The unit oral dosage of this invention contains a pharmaceutically acceptable mucosal penetrating or permeation enhancer. These pharmaceutically acceptable mucosal penetrating or permeation enhancers are incorporated into the film or tablet by adding to or mixing them into the solution which is used to form the film or tablet. These pharmaceutically acceptable mucosal penetrating or permeation enhancers are present in the total amount of about 0.5% to about 20%, preferably about 1% to about 20%, more preferably about 1% to about 10% and most preferably about 2% to about 10% based upon the weight of the dosage form. The preferred pharmaceutically acceptable mucosal penetrating or permeation enhancers are selected from the esters of sucrose particularly the C₁₂ to C₂₀ saturated fatty acid esters of sucrose. When one or more than one fatty acid ester of sucrose is included in the matrix, that is a film, oral disintegrating tablet, liquid, spray, paste, gel, oral film, lollipop, lozenge, buccal and gingival patch, the combined HLB of the fatty acid esters of sucrose will have an HLB of about 8 to about 16; preferably about 9 to about 16 and most preferably about 9.5 to about 16. The preferred fatty acid esters of sucrose are selected from the group consisting of sucrose stearate, sucrose palmitate, sucrose laurate, sucrose behenate, sucrose oleate and sucrose erucate. Table 2 lists the HLB values for fatty acid esters of sucrose and the monoester content.

Table 2. HLB Value of Fatty Acid Esters of Sucrose

ESTER	Trade Name	HLB value	Mono ester content
Sucrose stearate	S-070	<1	<1%
	S-170	1	1%
	S-270	2	10%
	S-370	3	20%

	S-370 Fine	3	20%
	S-570	5	30%
	S-770	7	40%
	S-970 D-1809	9	50%
	S-1170, D-1811	11	55%
	S-1570 D-1815	15	70%
	S-1670 D-1816	16	75%
Sucrose palmitate	P-170	1	1%
	P-1570 D-1615	15	70%
	P-1670 D-1616	16	80%
Sucrose laurate	L-195	1	1%
	L-595	5	30%
	LWA-1570	15	70%
	L-1695 D-1216	16	80%
Sucrose behenate	B-370	3	20%
Sucrose oleate	O-170	1	1%
	OWA-1570	15	70%
Sucrose erucate	ER-190	1	0%
	ER-290	2	2%
Sucrose ester of mixed fatty acids	POS-135	1	0%

The hydrophilic-lipophilic balance (HLB) of a surfactant is a measure of the degree to which it is hydrophilic or lipophilic, determined by calculating values for the different regions of the molecule, as described by W. C. Griffin "Classification of Surface-Active Agents by 'HLB,'" Journal of the Society of Cosmetic Chemists 1 (1949): 311. and W. C. Griffin "Calculation of HLB Values of Non-Ionic Surfactants," Journal of the Society of Cosmetic Chemists 5 (1954): 259. Other methods have been suggested, notably by J.T. Davies "A quantitative kinetic theory of emulsion type, I.

Physical chemistry of the emulsifying agent," Gas/Liquid and Liquid/Liquid Interface. Proceedings of the International Congress of Surface Activity (1957): 426-438.

The HLB for a combination of components with differing HLB value is by the following formula:

$$\text{HLB for a combination of components} = \frac{\sum_{i=1}^n (H_i \times A_i)}{\sum_{i=1}^n (A_i)}$$

where H_i is the HLB value of individual component and A_i is the amount of individual component.

The matrix of a preferred embodiment may further comprise a nonionic surfactant. Preferred nonionic surfactants may be one or more of a polysorbate and sorbitan fatty acid ester.

The polysorbate useful in the present invention is selected from the group consisting of polyoxyethylene (20) sorbitan monolaurate, polyoxyethylene (20) sorbitan monopalmitate, polyoxyethylene (20) sorbitan and polyoxyethylene (20) sorbitan monooleate.

The sorbitan fatty acid ester useful in the present invention is selected from the group consisting of sorbitan monolaurate, sorbitan monopalmitate, sorbitan monostearate, sorbitan tristearate and sorbitan monooleate.

The matrix of this invention may further comprise a secondary absorption enhancer selected from the group consisting of glycerol, ginger oil, cineole and terpenes. Preferred terpenes include limonene, cymene, pinene, pellanrene and the like.

5 The oral unit dosage form of this invention is produced by forming an aqueous solution of the matrix and polyvinyl pyrrolidone and the polymeric alginate. In preparing the film, the aqueous solution containing polyvinyl pyrrolidone and sodium alginate is mixed with pharmaceutically active ingredient, plasticizers and pharmaceutically acceptable additives, flavoring agents, adjuvants. This mixture is
10 then cast into films by coating and drying generally using a coating and casting machine. Any conventional means of casting the films by means of these machines can be utilized in carrying out the procedure for forming the films. The aqueous mixture containing the polyvinyl pyrrolidone, sodium alginate, pharmaceutically active ingredient, plasticizers as well as certain desirable pharmaceutically acceptable
15 additives, flavoring agents, adjuvants is coated on a release liner such as a polyester film. Any conventional release liner can be utilized for this purpose. Generally the release liner has a silicone surface to facilitate release of the film after drying. After the aqueous solution containing the polymeric mixture of polyvinyl pyrrolidone and alginate polymer is coated on the surface of the release liner, the coated release liner
20 is heated to a temperature to dry the coated solution and allow the polyvinyl pyrrolidone and the alginate form a polymeric film with the pharmaceutically active agent dispersed therein, preferably uniformly dispersed therein. Generally drying can take place at from about 60° to 80° C or higher depending on thickness of the film desired. Drying time can range from 10 minutes for 4 hours. The drying and

formation of polyvinyl pyrrolidone and sodium alginate polymer films can be carried out by conventional means. Once the film is dried, the film is die-cut into standard sizes and removed from the release liner to produce the oral unit dosage form.

Generally for the oral usage dosage in the form of the film has a surface area from
5 about 0.25 cm² to about 20 cm² and a weight of about 1 mg to about 200 mg, preferably from about 1 cm² to about 10 cm² and a weight of about 10 mg to about 200 mg and a thickness of from about 0.1 mm to about 5 mm.

In preparing the orally disintegrating tablet, the fatty acid ester of sucrose is dissolved in a solvent such as isopropyl alcohol at elevated temperature of about
10 60°C. Certain adjuvants such as flavoring agents, and nonionic surfactants are added to the solution to form solution A. If to be included in the tablet release controlling agents such as polyvinyl pyrrolidone (PVP) and alginate salt is prepared by dissolving in water. Fillers and sweeteners such as mannitol and sucrose are
15 blended to become a powder B. In a fluidized-bed granulator, powder B is sprayed with solution A and the optional PVP:alginate solution. The mixture is dried until completely dry. The mixture is then passed through a 20 mesh screen or similar process to produce a granulation. This granulated PVP is combined with
20 pharmaceutically active agent, preferably a triptan and additional dry ingredients such as the additional polymers, sweetener, lubricant which have a particle size equivalent to being passed through a 60 mesh screen to form the final granulation for tableting. Tablets of appropriate size and shape are then prepared by techniques well know in the pharmaceutical arts. The formation of tablets that rapidly dissolve in the oral cavity is known in the art. Such tablets have, for example, been described

in US 7,431,942; 5,464,632; and 5,026,560.

Liquid dosage forms are prepared by dissolving the active agent and absorption enhancer in water. This liquid dosage form contains an effective amount of the pharmaceutically active agent dissolved therein. This liquid dosage form further comprises one or more fatty acid esters of sucrose as absorption enhancer having a combined HLB of about 8 to about 16; preferably about 9 to about 16 and more preferably about 9.5 to about 16. Conventional flavorants such as peppermint oil, natural and artificial flavorants, sugar or other natural and artificial sweeteners may be present in the same form of composition of this invention. These additives, flavoring agents, plasticizers and adjuvants may be incorporated into the liquid dosage form by adding to or mixing them into the aqueous solution. Small amounts of alcohol may be helpful in achieving solution of these components. Generally it is desired that these agents are present in the amount of from about 0.1% to about 20%. Flavorant is defined as a substance that gives another substance flavor, altering the characteristics of the solute, causing it to become sweet, sour, tangy, etc. There are three principal types of flavorings used in foods and useful in this invention, under definitions agreed in the E.U. and Australia:

Natural flavouring substances: Flavouring substances obtained from plant or animal raw materials, by physical, microbiological or enzymatic processes. They can be either used in their natural state or processed for human consumption, but cannot contain any nature-identical or artificial flavouring substances.

- *Nature-identical flavouring substances:* Flavouring substances that are obtained by synthesis or isolated through chemical processes, which are chemically

identical to flavouring substances naturally present in products intended for human consumption. They cannot contain any artificial flavouring substances.

- *Artificial flavouring substances*: Flavouring substances not identified in a natural product intended for human consumption, whether or not the product is
5 processed.

Other active agents or medicaments that would benefit from absorption in the oral cavity, in particular sublingual administration, may be included in the present invention. By the terms "active agent" the present invention refers to a compound that has a desired therapeutic or physiological effect once ingested
10 and/or metabolized. The therapeutic effect may be one which provides the physical relief from a malady (e.g., diminishes pain, acid reflux or other discomfort), has an effect on the brain chemistry of molecules that determine mood and behavior. Of course these are just examples of what is intended by therapeutic effect. Those of skill in the art will readily recognize that a particular
15 agent has or is associated with a given therapeutic effect.

The active agent may be any agent that is traditionally used as a medicament and lends itself to being administered through the oral cavity. Such active agents may be vitamins, chemotherapeutics; antimycotics; oral contraceptives, nicotine
20 or nicotine replacement agents, analgesics, muscle relaxants, antihistamines, decongestants, anesthetics, antitussives, diuretics, anti-inflammatories, antibiotics, antivirals, psychotherapeutic agents, anti-diabetic agents, sexual dysfunction agents and cardiovascular agents.

The following classes of drugs and non-limiting examples and their corresponding salts are applicable for delivery using an orally dissolving film, particular those which can benefit from a fast onset time or have a low oral bioavailability including:

- 5
- Smoking cessation drugs:
 - Nicotine, nicotine polacrilex, nicotine bitartrate, hydrochloride and nicotine citrate, nicotine maleate or mixtures thereof other salts nicotine replacement agents
 - Narcotic analgesics:

10

 - Fentanyl, hydromorphone, morphine, sufentanyl, methadone, buprenorphine
 - Anesthetic :
 - Lidocaine (xylocaine), procaine, benzocaine,
 - Antitussives (OTC handbook for cough, cold, asthma):

15

 - Hexylrescinol, dextromorphone,
 - Nonnarcotic analgesics such as the nonsteroidal anti-inflammatory agents (NSAIDS):
 - Acetaminophen, Ibuprofen, ketoprofen, indomethacin, aspirin (low dose for cardiovascular) ,naproxen sodium, ketorolac, diclofenac, meloxicam,

20

peroxicam,
 - Erectile dysfunction:
 - Sildenafil, tadalafil, vardenafil
 - Female sexual dysfunction

- Sildenafil, tadalafil, vardenafil
- Antihistamines: Colds and Allergy:
 - Certrazine HCl, loratadine, chlorcyclizine HCl, Chlorpheniramine maleate, dextrochlorpheniramine maleate, dextrobrompheniramine mealate,
 - 5 diphenhydramine citrate, diphenhydramine HCl, doxylamine succinate, phenindamine tartrate, pheniramine, pyrilamine mealate, triprolidine HCl, thonzylamine HCl, clemastine fumarate,
- Cough:
 - Menthol, camphor, dextromethorphan HBr, guaifenesin, codeine
 - 10 phosphate, codeine
- Respiratory Disorders
 - Pseudoephedrine HCl, phenylephrine HCl, guaifenesin, dextromethorphan HBr.
- Sore Throat:
 - Benzocaine, menthol, dyclonine, phenol
 - 15
- Respiratory Disorders:
 - Ephedrine
- Heartburn and Dyspepsia:
 - Cimetidine, nizatidine, famotidine, ranitidine, omeprazole
- 20 • Antiemetics:
 - Granisetron, ondansetron, etc. AZ-001, AZ-004, Levadex, Zelrix, VR-147, ROX-828, COL-144, BF-1, diphenhydramine, scopolamine, and the like
- Sleep aids:

- Zolpidem, Eszopiclone (Lunesta) , Zalepon (Sonata) , diphenhydramine, doxylamine, benzodiazepines (such as: Estazolam (ProSom), Flurazepam (Dalmane), Temazepam (Restoril), Triazolam (Halcion), Ramelteon (Rozerem)

5 • Diarrhea:

- Loperamide, digestive enzymes (lactase) bismuth subsalicylate

• Oral Hygiene:

- Cetylpyridinium chloride, domiphen, thymol, eucalyptol, methyl salicylate, menthol, stannous fluoride, sodium fluoride, benzocaine, phenol,
10 docosanol

- Antagonists of CGRP receptors as described un US patent 7,534,784.

• Migrane treatment: triptans/ CGRP

- Rizatriptan, zomitriptan,
15 - Telcagapant, BIBN4096 (Olcegepant)

Other drugs where a convenience of dosing without the need for liquids to enhance compliance can benefit from delivery in an orally dissolving film such as:

- Drugs for hormone replacement
 - Estradiol, testosterone
- 20 • Alzheimer's disease: cholinergics/cholinesterase inhibitors
Donezapil, galantamine, rivastigmine,tacrin, memantine, etc. and their salts

Polyox WSR 205: High MW (M. W. = 600,000) Water Soluble Resin Polyethylene Glycol

Example 1

5 Base Solution Preparation

To simplify the mixing operation, “base solution” was prepared by mixing 20 grams isopropanol, as solubilizer, and 64 grams glycerol, as plasticizer, followed by the addition of 6.4 grams of sucrose ester (HLB 11), 2.4 grams sucrose ester (HLB 5), 4 gram Tween 80 and 0.8 grams Span 80, as permeation enhancers. The mixture was
10 heated gently to 45-50°C with mixing. While the solution was still warm, 0.2 gram of ginger oil and 0.08 gram of peppermint oil, as flavors, were added and mixed until uniform. Upon cooling to room temperature, a white opaque paste would form.

Example 2

15 PVP/alginate Film 3:1

0.90 grams of 20% polyvinylpyrrolidone (PVP K90, M.W.= 1.0-1.5 x 10⁶) in water, and 3.0 grams of 2.0% high viscosity sodium alginate (Kelvis, viscosity= 760 cps @ 1% solution) in water were mixed until the solution was uniform. With mixing these, 0.245 grams of above “base solution”, 0.0513 gram rizatriptan benzoate (14.53 mg of
20 Rizatriptan benzoate is equivalent to 10 mg rizatriptan base), and 0.025 gram of aspartame, as taste-masking agent, were added. Ensure minimal air entrapment in the solution during mixing. The final viscous mixture was then degassed in a vacuum chamber until it was air bubble free. This viscous mixture was now ready for wet

casting into films on the coating/drying machine. The film fabrication procedure is described below.

The film coating/drying machine (Werner Mathis AG) was used to cast the films.

Depending on formula, the machine was first heated to a specific temperature
5 ranging between 40°-80°C or higher if needed. The wet film thickness, the gap setting between the doctor knife and the top of release liner surface, was set at 1 mm for buccal application and at 2 mm for sublingual application as adjusted by the micrometer dial. The degassed viscous mixture was poured from the solution
10 container across the cross section of the stretched release liner that was pulled tightly to form a smooth flat surface. When ready to coat, the knife was drawn slowly over the coating solution which would spread the solution evenly to form a uniform thickness film. The casted wet film on the release liner was immediately entered into the drying compartment of the machine set at 80°C. Depending on dry film
15 thickness and its application, the 0.1 mm film for buccal application, drying time at 80°C was about 20 minutes. The 0.2 mm thickness film for sublingual application, drying time would be double or around 40 minutes.

The dried films were then die-cut into 5 cm² size with both 0.1 and 0.2 mm thickness.

The targeted 0.1 mm film each 5 cm² would weigh around 50 mg with 5 mg
20 rizatriptan benzoate. The targeted 0.2 mm film, the same 5 cm² would weigh 100 mg and contain 10 mg rizatriptan benzoate.

Example 2 A

PVP/alginate Film 4:1

1.20 grams of 20% polyvinylpyrrolidone (PVP K90, M.W.= 1.0-1.5 x 10⁶) in water, and 3.0 grams of 2.0% high viscosity sodium alginate (Kelvis, viscosity= 760 cps @

1% solution) in water were mixed until the solution was uniform. With mixing these, 0.245 grams of above “base solution”, 0.0513 gram rizatriptan benzoate (14.53 mg of rizatriptan benzoate is equivalent to 10 mg rizatriptan base), and 0.025 gram of aspartame, as taste-masking agent, were added. Ensure minimal air entrapment in
5 the solution during mixing. The final viscous mixture was then degassed in a vacuum chamber until it was air bubble free. This viscous mixture was now ready for wet casting into films on the coating/drying machine. The film fabrication procedure was as described above.

The targeted 0.1 mm film each 5 cm² would weigh around 50 mg with 5 mg
10 rizatriptan benzoate. The targeted 0.2 mm film, the same 5 cm² would weigh 100 mg and contain 10 mg rizatriptan benzoate.

Example 2 B

PVP/alginate Film 5:1

15 1.50 grams of 20% polyvinylpyrrolidone (PVP K90, M.W.= 1.0-1.5 x 10⁶) in water, and 3.0 grams of 2.0% high viscosity sodium alginate (Kelvis, viscosity= 760 cps @ 1% solution) in water were mixed until the solution was uniform. With mixing these, 0.245 grams of above “base solution”, 0.0513 gram rizatriptan benzoate (14.53 mg of rizatriptan benzoate is equivalent to 10 mg rizatriptan base), and 0.025 gram of
20 aspartame, as taste-masking agent, were added. Ensure minimal air entrapment in the solution during mixing. The final viscous mixture was then degassed in a vacuum chamber until it was air bubble free. This viscous mixture was now ready for wet casting into films on the coating/drying machine. The film fabrication procedure is as described above.

The dried films were then die-cut into 5 cm² size with both 0.1 and 0.2 mm thickness. The targeted 0.1 mm film each 5 cm² would weigh around 50 mg with 5 mg rizatriptan benzoate. The targeted 0.2 mm film, the same 5 cm² would weigh 100 mg and contain 10 mg rizatriptan benzoate.

5

Example 3

PVP/alginate Film 2:1

0.80 grams of 20% PVP K90 in water and 4.0 grams of 2.0% Kelvis in water were mixed together. While still mixing, 0.245 gram of the “base solution”, 0.0513 gram rizatriptan benzoate and 0.025 grams of aspartame were added. The resulting viscous mixture was then degassed in a vacuum chamber until it was air bubble free for use in film casting. The film fabrication procedure was the same as above Example 2.

15

Example 4

PVP/alginate Film 1:1

0.60 grams 20% PVP K90 in water and 6.0 grams of 2.0% Kelvis in water were first mixed together and then with 0.245 gram of “base solution”, 0.0513 gram rizatriptan benzoate and 0.025 grams of aspartame. The mixture was mixed until uniform and degassed in a vacuum chamber until it was bubble free for film casting. The film fabrication procedure was the same as above Example 2.

25 PVP/alginate Film 1:2

Example 5

0.40 grams 20% PVP K90 in water and 8.0 grams of 2.0% Kelvis in water were first mixed together and then with 0.2450 gram of “base solution”, 0.0513 gram rizatriptan benzoate and 0.0250 grams of aspartame. The mixture was mixed until uniform and degassed in a vacuum chamber until it was bubble free for film casting.

5 The film fabrication procedure was the same as above Example 2.

Example 6

PVP/alginate Film 1:3

0.30 gram of 20% PVP K90 in water and 9.0 grams of 2% Kelvis in water were first
10 mixed together and then with 0.245 gram “base solution”, 0.0513 gram rizatriptan benzoate and 0.025 grams of aspartame. The degassed mixture was then used for film casting. The film fabrication procedure was the same as above Example 2.

Example 7

15 PVP K60/alginate Film 2:1

0.46 gram of 35% PVP K60 (MW= 337,000) in water and 1.0 grams of 8% low viscosity sodium alginate (Manugel LBA) in water were first mixed together. This was followed by the addition of 0.245 gram “base solution”, 0.0513 gram rizatriptan benzoate and 0.025 grams of aspartame. The degassed mixture was then used for
20 film casting. The film fabrication procedure was the same as above Example 2.

Example 8

PVP K30/alginate Film 2:1

0.27 gram of 60% PVP K30 (MW=44,000 – 54,000) in water and 1.0 grams of 8%
25 Manugel LBA in water were first mixed together. This was followed by the addition of

0.245 gram “base solution”, 0.0513 gram rizatriptan benzoate and 0.025 grams of aspartame. The degassed mixture was then used for film casting. The film fabrication procedure was the same as above Example 2.

5

Example 9

PVP/alginate & HEC Film 1:1

0.60 gram of 20% PVP K90 in water, 0.75 grams of 8% Manugel LBA in water, and 3.0 grams of 2% high viscosity hydroxyethylcellulose (Natrosol 250H) in water were first mixing together until it formed a uniform solution. This was followed by the
10 addition with mixing 0.245 gram “base solution”, 0.0513 gram rizatriptan benzoate and 0.025 grams of aspartame. The degassed mixture was then used for film casting. The film fabrication procedure was the same as above Example 2.

15

Example 10

High MW PEG /alginate & HEC Film

2.0 grams of 4% polyethylene glycol (Polyox WSR 205, MW=600000) in water, 2.7 grams of 2% Natrosol 250H in water and 1.35 grams of 8% Manugel LBA in water were mixed with 0.245 gram “base solution”, 0.0513 gram rizatriptan benzoate and
20 0.025 gram of aspartame. The degassed mixture was then used for film casting. The film fabrication procedure was the same as above Example 2.

Example 11

HPMC/PVP/alginate Film

1.66 gram of 6% hydroxypropyl methylcellulose (Methocel K100, MW) in water, 0.5 grams of 20% K90 PVP in water and 0.5 gram of 8% Manugel LBA in water were mixed with 0.245 gram “base solution”, 0.0513 gram rizatriptan benzoate and 0.025 gram of aspartame. The degassed mixture was then used for film casting. The film
5 fabrication procedure was the same as above Example 2.

Example 12

HPMC/PVP/alginate Film

0.66 gram of 6% hydroxypropyl methylcellulose (Methocel K100, MW) in water, 0.60 grams of 20% K90 PVP in water and 1.00 gram of 8% Manugel LBA in water
10 were mixed with 0.245 gram “base solution”, 0.0513 gram rizatriptan benzoate and 0.025 gram of aspartame. The degassed mixture was then used for film casting. The film fabrication procedure was the same as above Example 2.

15

Example 13

HPMC/PVP/alginate Film

0.66 gram of 6% hydroxypropyl methylcellulose (Methocel K100, MW) in water, 0.80 grams of 20% K90 PVP in water and 0.50 gram of 8% Manugel LBA in water were mixed with 0.245 gram “base solution”, 0.0513 gram rizatriptan benzoate and
20 0.025 gram of aspartame. The degassed mixture was then used for film casting. The film fabrication procedure was the same as above Example 2.

Results for Dissolution in Mouth for Examples 2-13

In-Vivo Retention Study using Oral Film

2.5 cm² of film having a thickness of 0.02 cm was applied under the tongue to 6 healthy volunteers. Then, the retention time of film in the mouth without any swallowing and drinking was measured.

Two sites applied were sublingual and buccal area in the mouth. Each site was used for measuring the retention of individual film. The average dissolution time (in minutes) of each Example was shown in the below table 3. Also, the appearance and physical characteristics of films in Examples were also listed in the below table.

Table 3. Average Dissolution Time of Films

Example	2	3	4	5	6	7	8
Buccal Film	8 min 56 sec	15 min 68 sec	16 min 33 sec	17 min 31 sec	26 min 36 sec	11 min 15 sec	8 min 44 sec
Sublingual Film	6 min 66 sec	N/A	13 min 21 sec	14 min 34 sec	16 min 58 sec	9 min 53 sec	6 min 34 sec
Dried film appearance	light tan, translucent	light tan, translucent	light tan, translucent	light tan, translucent	Opaque	translucent	translucent

10

15

Example	9	10	11	12	13
Buccal	5 min 23 sec	2 min 35 sec	5 min 10 sec	2 min 25 sec	2 min 12 sec
Sublingual	4 min 14 sec	2 min 55 sec	3 min 15 sec	2 min 10 sec	1 min 55 sec
Dried film appearance	translucent	translucent	translucent, light straw,	translucent, light straw	translucent. light straw

The following are manufacturing methods of orally disintegrating tablets (ODT).

20 Method A (Examples 14, 15, 16, 17, 19, 20, 21 and 22.)

1. Dissolve 8g sucrose ester HLB11 (S-1170) and 3g sucrose ester HLB5 (S-570) with 20ml isopropyl alcohol in water bath at 60C. Then mix with 5g Tween-80 and 1g Span-80.
2. Mix 2.5g ginger oil and 1g peppermint oil with above solution to become Solution
5 A
3. Prepare PVP K30 solution by dissolving 5g with 100ml deionized water
4. Mix 684g mannitol and 180g sucrose to become Powder B
5. In a fluidized-bed granulator, spray into Powder B with Solution A and PVP K30 solutions.
- 10 6. Continue to dry the resulting mixture in the fluidized-bed granulator for 20 minutes until it is totally dried. Pass the dried granulation through a 20 mesh screen.
7. Passage 100g rizatriptan benzoate, CMS-Na 5g, 0.5g aspartame and 5g magnesium stearate through 60 mesh screen and then mix them with the above
15 dry granules to yield the final granulation for tableting.
8. Use a tablet machine equipped with 9 mm flat-faced punches to make tablets each weighing 100 mg.

Method B (Example 18)

- 20 1. Dissolve 8g sucrose ester HLB11 (S-1170) and 3g sucrose ester HLB5 (S-570) with 20ml isopropyl alcohol in water bath at 60C. Then mix with 5g Tween-80 and 1g Span-80.
2. Mix 2.5g ginger oil and 1g peppermint oil with above solution to become Solution
A
- 25 3. Prepare PVP K30 solution by dissolving 5g with 100ml deionized water

4. Prepare 684g mannitol and 180g sucrose to become Powder B
5. Add 50g rizatriptan benzoate to Powder B
6. Prepare granulation by mixing Solution A and PVP K30 solution to Powder B.
7. The wet mass was sieved through a 20 mesh screen and dried at 60 degree C for
5 1.5-3 hours. The dried particles were then passed through a 20 mesh screen to
prepare dry granules.
8. Pass 50g rizatriptan benzoate, CMS-Na 5g, 0.5g Aspartame and 5g magnesium
stearate through 60 mesh screen and then mix them with the above dry granules.
9. Use a tablet machine equipped with 9 mm flat-faced punches to compress the
10 final granulation into tablets each weighing 100 mg.

Table 4 gives the tablet formulations for the ODTs made by the above
procedures. Table 5 presents the dissolution times, the time at which the ODTs were
completely dissolved, in the oral cavity for these tablets. All tablets were dissolved in
15 the oral cavity in less than 3 minutes 30 seconds.

Table 6 gives the dissolution profile for the tablets using the official USP
procedure using USP apparatus 2 dissolution testing in water at 37°C and 50 rpm
paddle rotation. In USP apparatus 2 dissolution testing, all of the tablets took longer
than 5 minutes for complete dissolution with some tablets, Examples 14-18, were not
20 completely dissolved at 30 minutes. In the USP test, the percent in solution was
determined by measuring the amount of rizatriptan in solution.

Table 4. Formulation of Orally Disintegrating Tablet Examples 14 to 22

Example	14	15	16	17	18	19	20	21	22
Rizatriptan benzoate	10	10	10	10	10	10	10	20	10
S-1170		0.4	0	0.8	0.8	0.8	0.8	0.8	1.6
S-570		0.2		0.3	0.3	0.3	0.3	0.3	0.6
Tween 80	1	0.3		0.5	0.5	0.5	0.5	0.5	1
Span 80	0.7	0.05		0.1	0.1	0.1	0.1	0.1	0.2
Ginger oil	0.25	0.25		0.25	0.25	0.25	0.25	0.25	0.5
Aspartame	0.04	0.04		0.04	0.04	0.04	0.04	0.04	0.08
Peppermint oil	0.10	0.10		0.10	0.10	0.10	0.10	0.10	0.2
CMC-Na	0.50	0.50	0.50	0.50	0.50	0.50	0.50	0.50	0.50
PVP K30	0.50	0.50	0.50	0.50	0.50	0.50	0.50	0.50	0.50
Mannitol/Sucrose (3:1)	86.41	87.26	88.5	86.41	86.41	186.41	86.41	76.41	84.32
Mg Stearate	0.5	0.5	0.5	0.5	0.5	0.5	0.5	0.5	0.5
Tab weight, mg	100	100	100	100	100	200	100	100	100
Thickness (cm)	0.14	0.14	0.14	0.14	0.14	0.16	0.22	0.14	0.14
Diameter (cm)	0.9	0.9	0.9	0.9	0.9	0.9	0.9	0.9	0.9
sum of Surfactant(%)	1.7	0.95	0	1.7	1.7	1.7	1.7	1.7	3.4
Surfactant system HLB	10.59	10.72	---	10.72	10.72	10.72	10.72	10.72	10.72

Table 5. Dissolution time in oral cavity of ODT

Example	14	15	16	17	18	19	20	21	22
Oral dissolve time (approx. min)	3 min 06 sec	3 min 23 sec	3 min 07 sec	3 min 01 sec	2 min 40 sec	2 min 46 sec	3 min 08 sec	2 min 23 sec	3 min 09 sec

5

Table 6. Result of Dissolution Testing for ODT (in water, 37°C, 50 rpm)

Example	14	15	16	17	18	19	20	21	22	
Test	Time (min)	% Dissolved	%	%	%	%	%	%	%	
Dissolution	2	22.31	45.65	32.30	21.54	23.32	36.06	25.06	11.53	24.50
	5	44.38	77.61	77.08	54.98	58.60	64.66	42.87	34.95	48.81
	8	60.71	81.62	76.90	77.73	89.47	98.40	69.72	60.04	74.46
	15	65.86	79.94	84.06	87.17	96.17	117.80	76.63	67.39	82.64
	30	78.94	81.58	81.29	91.93	94.08	117.77	95.97	68.22	100.52

10

Pharmacokinetic study using liquid dosage formulations

15 Each of the solutions described in Table 7 were given to a group of six adults by the protocol given in Table 8. Blood levels of rizatriptan were measured a selected intervals by a liquid chromatographic mass spectroscopy procedure.

Samples MG100, MG050 and MG033 did not contain fatty acid esters of sucrose.

MG033A contained 0.7 % fatty acid esters of sucrose having a combined HLB of 6.71.

20 MG033B contained 0.7 % fatty acid esters of sucrose having a combined HLB of 10.71. MG033C contained 0.7 % fatty acid esters of sucrose having a combined HLB of 9.36 and also contained surfactants Span 80 and Tween 80 as well as ginger oil which inherently contains a small amount of cineole.

The data contained in Table 9 and graphically illustrated in Figures 1 and 2, demonstrate that the concentration of rizatriptan in plasma is highest from liquid dosage forms containing rizatriptan and one or more fatty acid esters of sucrose having a combined HLB of about 8 to about 16. MGo33A - C have the same amount of rizatriptan as active ingredient and identical doses of each was administered. The Cmax is higher for inventive solutions MGo33B and MGo33C compared to the control MGo33 (no absorption enhancer) and MGo33A (With absorption enhancer and an HLB of 6.71). Time post dose to maximum blood concentration of rizatriptan (Tmax) is much shorter for MGo33C than for MGo33 and Mgo33A. Area under the curve (AUC) values for the invention solutions MGo33B and MGo33C are much larger than those of MGo33 and MGo33A. Area under the curve for inventive compositions MGo33B and C is significantly greater than the AUC for MG100 (no absorption enhancer) which contains three times the amount of rizatriptan than the inventive compositions. The AUC for the tablets (table 9) for the commercial ODTs and the swollable tablet is less than the inventive formula MGo33A abd MGo33B. This is particularly remarkable in that the rizatriptan base dose for the two tablet formulations is 10 mg whereas the dose for MGo33A and Mgo33B is 6.88 mg rizatriptan base. It was unexpectedly found that dosing or releasing active agent over a period of time resulted in higher peak and AUC plasma levels. The preferred method of administering active agent would be with release over a period of time. A preferred method of treatment releases the active agent over a period of time from about 0.25 minutes to about 15 minutes. A more preferred method of treatment releases the active agent over a period of time from about 0.5 minutes to about 10

minutes. It is believed that at least a fraction of 1% to 80% or greater of the drug (F1) is delivered to and absorbed by the oral mucosa and absorbed systemically and a second fraction of greater than 1% to 80% is delivered to and absorbed along the continuous length of the esophagus and
5 gastrointestinal tract (GIT). Where the first fraction (F1) results in a rapid onset of action and improved bioavailability.

Where the second fraction (F2) results in a longer duration of action and improved bioavailability. Where the combined F1 and F2 results in improved bioavailability as seen in the studies.

10

15

20

25

Table 7. Liquid Dosage formulations

Groups	Group A			Group B		
	Ex 23 MG100	Ex 24 MG050	Ex 25 MG033	Ex 26 MG033A	Ex 27 MG033B	Ex 28 MG033C
Ingredients	%	%	%	%	%	%
Rizatriptan benzoate	4.0	2.0	1.333	1.333	1.333	1.333
S-1170 (HLB 11)	--	--	--	0.20	0.60	0.80
S-970 (HLB 9)	--	--	--	--	0.10	--
S-570 (HLB 5)	--	--	--	0.50	--	0.30
Tween 80 (HLB 15)	--	--	--	--	--	0.50
Span 80 (HLB 4.3)	--	--	--	--	--	0.10
Ginger oil	--	--	--	--	--	0.25
Ethanol	--	--	--	5.00	5.00	5.00
Glyceri	--	--	--	5.00	5.00	5.00
Aspartame	--	--	--	0.02	0.02	0.02
peppermint oil				0.10	0.10	0.10
Deionized Water	QS 100 ml	QS 100 ml	QS 100 ml	QS 100 ml	QS 100 ml	QS 100 ml
HLB (sum) for sucrose esters				6.71 (0.7)	10.71 (0.7)	9.36 (0.7)
HLB (sum) for all enhancers				6.71 (0.7)	10.71 (0.7)	10.72 (1.7)

5

Table 8. Dosing Protocol

Group	Formulation	Dose	Administration
A	MG100 MG050 MG033	0.025 ml per every minute	10 min (1 mg/min) 20 min (0.5 mg/min) 30 min (0.33 mg/min)
B	MG033A MG033B MG033C	0.025 ml per every minute	30 min (0.33 mg/min)

Total rizatriptan base administered to each subject in Group A and Group B of table 8 was 6.88 mg.

10

Table 9. Pharmacokinetic Parameters

Test Formula		Pharmacokinetic Parameters (n=6 for solution, n=27 for oral)				
		C _{max} (ng/ml)	T _{max} (hr)	T _½ (hr)	AUC ₀₋₂ (ng/ml*hr)	AUC _{0-∞} (ng/ml*hr)
Group A	MG100	23.22	1.25	2.59	47.15	82.89
	MG050	14.61	1.71	2.52	28.91	57.78
	MG033	18.88	1.42	3.09	18.91	73.24
Group B	MG033A	17.24	1.92	3.60	16.86	69.92
	MG033B	27.08	2.08	2.52	24.82	97.12
	MG033C	38.63	1.63	2.00	36.79	132.33
Oral * (10mg)	ODTs	20.94	1.58	N/A	18.83	66.13
	Tablet	27.29	0.84	N/A	30.03	69.88

5 * Adapted from Swan et al, J Clin Pharmacol 2006; 46:172-178.

A randomized, single-dose, three-period crossover, single-center study in human designed to compare the pharmacokinetic profiles of six (6) different Rizatriptan ODF formulations administered under the sublingual route. All the ODF contained 14.53 mg of rizatriptan benzoate (equivalent to 10 mg rizatriptan), while varying in their ODF film designs. A total of eighteen (18) healthy female subjects were recruited into the study. The subjects were randomly assigned into either Group A or Group B, with nine (9) subjects in each group. In each of the three dosing periods, every subject received one (1) of the three (3) different Rizatriptan ODF prototypes: Example 29, Example 30 and Example 31 for Group A subjects, and Example 32, Example 33 and Example 34 for Group B subjects. The sequence of the three (3) formulations given was arranged in accordance with a randomization scheme. The washout period between each dosing period was 72 hours.

20

Prior to dosing, all subjects were fasting over night or for at least 8 hours, and were further fasting for additional 4 hours post-dosing. Within 2 hours before and 2 hours after the dosing, the study subjects were refrained from water drinking. The subjects were required not to take caffeine-containing beverage or food at least 3
5 days prior to the study and during the entire study period. Standard meals were provided to the subjects during the day of dosing in each period.

All Rizatriptan ODF prototypes for use in this pharmacokinetic (PK) study were manufactured and supplied in accordance with the guidelines of *Good Manufacturing Practice* (GMP).

10 The six (6) study supply samples, designated as Example 29, Example 30, Example 31, Example 32, Example 33 and Example 34, were all prepared to contain 14.53 mg of rizatriptan benzoate (equivalent to 10 mg rizatriptan). These ODF formulations, however, were formulated to comprise different film forming components and film texture designs. Study supply samples of Example 30,
15 Example 31, Example 32 and Example 33, which consisted of 10% rizatriptan benzoate, were prepared in two identical sheets of the ODF film in a size of 5 cm² per sheet or 10 cm² in total (145mg as the total weight). Example 29 (14.5% rizatriptan benzoate) was also prepared in two (2) sheets of the ODF film in a size of 3.45cm² per sheet or 6.9cm² in total (100mg in weight). Example 34 (14.5% rizatriptan benzoate)
20 was made in one single sheet of the ODF film in a size of 5cm² (100mg in weight). The formulating compositions and sizes of the six (6) ODF formulations are shown in Tables 10 and 11.

Table 10. Formulations of Rizatriptan Orally Disintegrated Films (ODFs)

ODF	Example 29	Example 30	Example 31
Targeted Film Size:	100mg/6.9cm²	145mg/10cm²	145mg/10cm²
Ingredients	mg	mg	mg
Rizatriptan Benzoate	14.50	14.53	14.53
Pullulan	69.29	109.61	110.34
Locust bean gum	0.00	0.00	0.00
PVP-K90	0.00	0.00	0.00
Na Alginate (Manugel)	0.00	0.00	0.00
Sucralose	1.00	1.45	1.45
Glycerol	8.00	11.62	11.62
S1170	4.00	4.36	4.36
Tween 80	2.00	2.18	2.18
Span 80	0.40	0.36	0.36
Peppermint oil	0.30	0.44	0.44
Menthol	0.50	0.73	0
FD & C Green #3	0.0100	0.0145	0.0145
Film Weight (mg)	100.00	145.30	145.30

5

Table 11. Formulations of Rizatriptan Orally Disintegrated Films

ODF	Example 32	Example 33	Example 34
Targeted Film Size:	145mg/10cm²	145mg/10cm²	100mg/5cm²
Ingredients	mg	mg	mg
Rizatriptan Benzoate	14.5	14.53	14.54

Pullulan	108.9	0.00	34.25
Locust bean gum	0.73	0.00	0.00
PVP-K90	0.00	86.87	0.00
Na Alginate (Manugel)	0.00	22.74	35.00
Sucralose)	1.45	1.45	1.00
Glycerol	11.62	11.62	8.00
S1170	4.36	4.36	4.00
Tween 80	2.18	2.18	2.00
Span 80	0.36	0.36	0.40
Peppermint oil	0.44	0.44	0.30
Menthol	0.73	0.73	0.50
FD &C Green #3	0.0145	0.0145	0.01
Film Weight (mg)	145.3	145.30	100.00

Dosage and Administration

All study samples of the ODF prototypes were administered to the study subjects as single dose applications to the sublingual area. The ODF samples of

5 Examples 29 to 33 were administered by stacking two sheets of the ODF film together. Example 34 ODF was applied as one single sheet. Subjects administered the ODF sublingually without water, and were not allowed for water drinking within

2 hours before and 2 hours after the dosing. During the drug administration, all subjects were asked to exercise their best effort to keep the ODF film remained under

10 the tongue and avoid licking the film, and not to swallow saliva until the film was dissolved.

Blood Sampling and pharmacokinetic analyses

Collection of Biological Samples

During each study period, 5 ml of whole blood samples were collected at designated time: 0 (pre-dose), 15, 30 and 45 minutes, 1, 1.33, 1.67, 2, 3, 4, 6, 8 and 12
5 hours after dosing. The sampling time might be varied within ± 2 minutes at the above mentioned time points. Blood samples were stored in an ice-water bath after collection. Within 5 minutes after sampling, the blood samples were centrifuged at 3,000g for 8 minutes. Each of the resultant plasma samples was separated into two portions, one was used for drug concentration assay and the other was stored under -
10 20°C.

Pharmacokinetic Parameters

Plasma levels of rizatriptan were determined using a validated LC/MS-MS bio-analytical method.

The pharmacokinetic parameters analyzed in this study included: AUC_{0-1h} ,
15 AUC_{0-2h} , T_{max} , C_{max} , $T_{1/2}$, AUC_{0-t} , and $AUC_{0-\infty}$ for all the six (6) formulations. With reference to a previous PK study on Maxalt® ODT,⁷ the study endpoints of the pharmacokinetic analyses in this study were divided into three (3) types: (1) Primary - AUC_{0-1h} and AUC_{0-2h} , (2) Secondary - T_{max} , and (3) Exploratory - C_{max} and $AUC_{0-\infty}$.

Statistical Analyses

20 Parameters of C_{max} and AUCs (including AUC_{0-1h} , AUC_{0-2h} and AUC_{0-t} and $AUC_{0-\infty}$) were reported in geometric mean values and were analyzed with analyses of variances (ANOVA) after being transformed to a logarithmic scale for pair-wise comparisons between the formulations. Both T_{max} and $T_{1/2}$ were reported in mean

Pharmacokinetics

The endpoints of this pharmacokinetic study are summarized in Table 12. All ODF Examples 29 to 34 showed drug concentration profiles with considerably improved absorption of rizatriptan, and exhibited much higher values of AUC_{0-1h}, AUC_{0-2h} and AUC_{0-∞} when compared with those reported for Maxalt® ODT. The geometric mean AUC_{0-2h} values of the ODF formulations were 2 to 2.5 folds of that of the Maxalt® ODT. The results also indicated that ODF formulations exhibited a fast absorption of rizatriptan after sublingual administration. Among the six (6) study prototypes, Example 30 showed the highest AUC_{0-1h} and AUC_{0-2h} values, the designated primary endpoints.

By analyzing the plasma profiles observed in individual subjects, it was interesting to find that there were two (2) absorption peaks in most of the administrations of the ODF formulations (76%, 41/54). The double-peak plasma profile of the ODF was primarily attributable to the two (2) compartmental absorptions of rizatriptan through i) the oral/sublingual cavity and ii) the gastrointestinal tract. For Examples 29 to 34, the median occurrence time of the first peaks (herein defined as T_{max-1}) was 0.75 to 1 hour and that of the second peak (herein defined as T_{max-2}) was 1.8 to 3 hours (Table 12) in the subjects with double-peak profile.

Table 12. The Study Endpoints of Pharmacokinetic Parameters Observed for NAL1606 ODF Prototypes

End Point	Example 29	Example 30	Example 31	Example 32	Example 33	Example 34	Maxalt® ODT
Primary Geometric							

mean (ng/ml-hr)							
AUC _{0-1h 0-1h}	10.63	13.28	12.29	11.14	10.67	9.11	2.92
AUC _{0-1h 0-2h}	44.70	46.03	38.02	36.75	37.04	36.41	18.83
Secondary							
T _{max(h)}							
Median	1.67	2.00	2.00	2.00	1.67	2.00	2.92
Mean	1.67	1.89	2.01	2.11	1.53	2.37	18.83
T _{max-1(h)*}							
Median	0.75	1.00	0.88	1.00	1.00	0.88	1.33
Mean	0.88	0.79	0.93	1.08	1.18	0.94	1.58
T _{max-2(h)*}							
Median	2.00	2.00	3.00	2.50	1.84	3.00	
Mean	2.05	2.00	2.58	2.46	2.28	2.72	
Exploratory							
Geometric Mean AUC _{0-1h 0-2h} (ng/ml-hr)	180.96	158.40	149.70	132.75	123.99	150.22	66.13
C _{Max} (ng/ml-hr)	45.22	39.12	36.05	32.50	30.81	32.24	20.94
C _{Max-1} (ng/ml-hr)	39.00	35.38	25.93	24.95	30.98	26.47	
C _{Max-2} (ng/ml-hr)*	43.52	38.08	33.66	28.98	28.95	30.97	

* Subjects N= 6, 7 or 8 for T_{max-1}, T_{max-2}, C_{max-1} and C_{max-2} calculations

** Data from Swan S (2006)

5 In all the subjects, all Examples 29 to 34 reached a mean plasma level of rizatriptan higher than 10 ng/ml at 0.5 hour, and reached approximately 20 ng/ml or higher at 0.75 hour. The mean plasma levels maintained in the range of 24 to 35 ng/ml during 1 to 2 hours, and kept within the range of 19 to 32 ng/ml during 3 to 4 hours, then declined to approximate 10 ng/ml at 6 hours (Figure 3). It can be seen
10 that both Examples 29 and 30 reached plasma rizatriptan levels at 30 ng/ml or above throughout the time from 1 to 3 hours. The results suggests that the ODF would be

able to exhibit an onset of pain relief in as early as 30 to 45 minutes, and could offer a prolonged therapeutic action of at least 4 to 6 hours after a single dose administration. In other words, the ODF may provide a longer duration in efficacy action in comparison to the Maxalt® ODT.

5 **Primary Endpoints: Area-Under-Curve - AUC_{0-1h} and AUC_{0-2h}**

Among the six (6) ODF formulations, Example 30 showed the highest geometric mean AUC_{0-1h} value (13.28 ng/ml·h) and geometric mean AUC_{0-2h} value (46.03 ng/ml·h). For the other five (5) ODF prototypes, the AUC_{0-1h} ranged from 9.11
10 to 12.29 ng/ml·h and the AUC_{0-2h} ranged from 36.41 to 44.70 ng/ml·h (Table 12). There were no statistically significant differences in AUC_{0-1h} and AUC_{0-2h} in pair-wise comparisons between all of the prototypes ($p > 0.05$). However, both the AUC_{0-1h} and AUC_{0-2h} values of all six (6) ODF formulations were considerably higher than those, 2.92 ng/ml·h and 18.83 ng/ml·h, respectively, reported for the Maxalt® ODT in the
15 literature. As described by Swan in the 2006 report on the pharmacokinetics of Maxalt®,⁷ the AUC values up to specific time points near T_{max} (AUC_{0-1h} and AUC_{0-2h}) would be more meaningful surrogates than the T_{max} itself to evaluate the rate of absorption. The results on the AUC values observed in the first two hours of the ODF formulations demonstrated that it could provide faster onset, as well as improved
20 bioavailability of rizatriptan, compared with Maxalt® ODT.

Secondary Endpoints: T_{max} , T_{max-1} , and T_{max-2}

The median T_{max} values of the ODF formulations were 1.67 hours for Example 29 and Example 32, and 2 hours for Examples 30, 31, 32 and 34, (Table 12). The median T_{max} values were comparable to that reported in the prescribing information

of Maxalt® ODT (1.6 to 2.5 hours). However, as discussed earlier, “double-peak” plasma profiles (Figure 1) were observed in most of the cases with sublingual administration of ODF. For the analyses, subjects with double-peak in their plasma profiles were identified, and the respective time values to achieve the two peaks (T_{max-1} for the first peak and T_{max-2} for the second peak) and the corresponding maximum peak concentrations (C_{max-1} and C_{max-2}, respectively) were analyzed (Table 11.6.1 and 11.6.2). The first peaks usually occurred within the first hour post dosing, with a median T_{max-1} value from 0.75 hr to 1 hour among these prototypes. The second peak was, in general, seen 1 to 2 hours following the first peak, showing a median T_{max-2} value in a range of 1.8 to 3 hours. As the first peaks showed peak concentration values (C_{max-1}) in a range of 25 to 39 ng/ml, which were the plasma levels considered as high enough to produce therapeutic effects, therefore, the T_{max-1} values (0.75 to 1 hour) observed should also be considered of clinical significance. The results observed for the early T_{max-1} values collaborated with the results of significantly high AUC_{0-1h} and AUC_{0-2h} values discussed previously, thereby strongly supporting the fast onset profile of the ODF. There were no significant differences in median T_{max} comparisons between these prototypes based on the statistical analyses (p>0.05) (Table 11.12)

Exploratory Endpoints: AUC_{0-∞}, C_{max}, C_{max-1}, and C_{max-2}

As outlined in Table 12, the geometric means of the AUC_{0-∞} values reported for the ODF were ranging from the least of 123.99 ng/ml·h (NAL1606-205) to the largest of 180.96 ng/ml·h (Example 29). The AUC_{0-∞} values were more than double when compared with the AUC_{0-∞} value of 66.13 ng/ml·h reported for the Maxalt® ODT. The results indicated that ODF demonstrated significantly improved bioavailability

of rizatriptan through an enhanced absorption of the drug compared with Maxalt® ODT. The geometric mean C_{\max} values of ODF formulations showed a range from 30.81 ng/ml (Example 33) to 45.22 ng/ml (Example 29). The $C_{\max-1}$ values, the maximum concentrations of the first peak, were reported in a range from 24.95
5 ng/ml (Example 32) to 39.00 ng/ml (Example 29). The $C_{\max-2}$ values, the maximum concentration of the second peak, were slightly higher than $C_{\max-1}$, ranging from 28.95 ng/ml (NAL1606-205) to 43.52 ng/ml (Example 29). Example 29 showed the highest C_{\max} , $C_{\max-1}$, and $C_{\max-2}$ among the six (6) study formulations. There were statistically significant differences in both the $AUC_{0-\infty}$ and the C_{\max} values between
10 Example 29 and Example 33 (each $p < 0.05$), while the differences were insignificant in other pair-wise statistical comparisons of the parameters between other prototypes.

Other Pharmacokinetic Parameters

The mean $T_{1/2}$ ranged from 1.77 hour (Example 32) to 2 hour (Example 29).
15 The ranking of AUC_{0-t} values among the six (6) ODT formulations was in the same order as that observed for the values of the $AUC_{0-\infty}$.

Mouth Residence Time

Mouth residence times of the ODF formulations after sublingual administration were assessed in this study. The mouth residence time refers to the
20 time required for full and complete dissolution of the ODF in the oral cavity. Full and complete dissolution of the ODF is defined as no noticeable gel-like particles of the dissolved film remaining in the oral cavity, rather than simply a breakdown of the film sheet. Usually it may take approximate 1 to 2 minutes to have the whole piece of ODF disintegrated in the mouth after sublingual application, but it would take longer

time to see its complete dissolution. In this study, the mean mouth residence times of the ODF ranged from 5.2 ± 1.5 minutes (Example 29) to 8.1 ± 1.1 minutes (Example 33). As a whole, the mouth residence time among all the dosing administrations (n=54) was, in average, 6.6 minutes (Max.10.5 min; Min. 3 min).

5 In the previously reported pharmacokinetic study for liquid formulations Tables 7, 8 and 9 above, it was concluded that a mouth residence time of a few minutes up to 10 minutes, rather than a rapid, instant dissolving, would be required for producing faster onset and improved absorption of the drug. The results of this study further verified the findings. A smaller ODF film in the case of Example 29 and
10 a single ODF film in the case of Example 34 showed relatively faster dissolution in mouth, both having a mean mouth residence time significantly different from that of Example 33 ($p < 0.05$). All other ODF comparisons in mouth residence time did not show statistically significant difference ($p > 0.05$).

15

Taste Evaluation

The tastes of the ODF formulations were evaluated according to a 10-point scale of bitterness/sweetness, which was scored from 1 (very bitter) to 10 (very sweet). The results showed a range of mean taste score from 4.9 ± 1.9 (Example 34)
20 to 6.7 ± 1.7 (Example 32) but no statistical differences between prototypes. As a whole, among all the dosing administrations (n=54), 76% of the subjects reported a score from 5 to 10, representing average to sweet tastes of the ODF formulations.

For the 10% loading formulations, i.e. Examples 30, 31, 32 and 33, the percentage of subjects having average to sweet tastes increased to 83%.

The formulations of this study contained peppermint and menthol as the flavoring agents. The taste of the ODF can be variable, by modifying the types of
5 flavors used in the formulation.

Physical dimensions for examples 35 to 46.

Example 35: NAL1606-211, size 2 cm x 5 cm, thickness 80-120 μm , weight 145.3 mg.

10 Example 36: lot 103-6, size 2 cm x 1.8 cm, thickness 80-120 μm , weight 40.0 mg.

Example 37: lot 103-11, size 2 cm x 1.8 cm, thickness 80-120 μm , weight 40.0 mg.

Example 38: lot 103-22, size 2 cm x 2 cm, thickness 80-120 μm , weight 50.0 mg.

15

Example 39: NAL1619, 3 cm x 4.5 cm, thickness 80-120 μm , weight 200 mg.

Example 40: NAL6011-Cetirizine, 2 cm x 3.5 cm, thickness 80-120 μm , weight 100
mg.

20

Example 41. NAL1610-Zolmitriptan, 2 cm x 2 cm, thickness 80-120 μm , weight 50.0
mg.

Example 42. NAL1622-Sumatriptan, 3 cm x 4.5 cm, thickness 80-120 μm , weight
25 200 mg.

Example 43. NAL1617K-Ketoprofen, 2 cm x 5 cm, thickness 80-120 μm , weight 150
mg.

30

The above thickness and dimension are approximately measured value averages.
The following three examples are predicated values.

(Predicted) Example 44. NAL8817-Donepezil, 2 cm x 2 cm, thickness 80-120 μm ,
35 weight 50.0 mg.

(Predicted) Example 45. NAL1239-Fentanyl, 2 cm x 1.2 cm, thickness 80-120 μm ,
weight 31 mg.

40 Example 46. NAL1606-high viscosity: 2 cm x 5 cm, thickness 80-120 μm , weight
145.3 mg.

Example 35. NAL1606 Rizatriptan Benzoate ODF

Table 13. Formulation NAL1606-211

ODF	NAL1606-211							
Size/ Thickness	2cm x 5cm / 100µm							
Weight (mg)	145.3	mg						
	Dry Film	Dry Film	Wet Formula	Workable Formula	Working Wet Formula		100gram	
Ingredients	mg	w/w%	mg	mg	mg	%		
Rizatriptan Benzoate	14.53	10%	14.53	14.53	14.53	2.52%	2.52	
Pullulan	102.49	70.54%	102.49	512mg 20%Solution	512	89.03%	89.03	
Purified Water*	0.00	0.00%	412.87	0.00				
Sucralose	1.74	1.20%	1.74	1.74	1.74	0.30%	0.30	
Alcohol*	0.00	0.00%	17.44	17.44	43.95	7.64%	7.64g of Intermediate mixture	
Glycerin	17.44	12.00%	17.44	17.44				
Sucrose Fatty Acid Esters D-1811	4.36	3.00%	4.36	4.36				
Polysorbate 80 (Tween 80)	2.18	1.50%	2.18	2.18				
Sorbitan Monooleate (Span 80)	0.36	0.25%	0.36	0.36				
Cherry Flavor	0.73	0.50%	0.73	0.73				
Spearmint Oil	0.36	0.25%	0.36	0.36				
Peppermint Oil	0.36	0.25%	0.36	0.36				
Menthol	0.73	0.50%	0.73	0.73				
FD &C Green #3	0.0145	0.01%	0.0145	2.9mg 0.5% solution	2.906	0.50%	0.50	
Film Weight	145.30	100.00%	575.61		575.61	100.00%	100	

5

Table 14. Premix A:

Intermediate Ingredients

Weight
(g)

Ethanol	6
Glycerin	6
Sucrose Fatty Acid Esters D-1811	1.5
Polysorbate 80 (Tween 80)	0.75
Sorbitan Monooleate (Span 80)	0.125
Cherry Flavor	0.25
Spearmint Oil	0.125
Peppermint Oil	0.125
Menthol	0.25

Manufacturing Procedure for NAL1606 Rizatriptan ODF

(Dosage Strength: 10 mg):

- 5 1. **Premix A (Intermediate Mix):** Dissolve and mix well sucrose fatty acid esters D1811, glycerin, Tween 80, Span 80, cherry flavor, spearmint oil, peppermint oil, menthol together with ethanol at 60 °C.
2. **Premix B (20% of pullulan solution):** Dissolve pullulan (17.97 g) in water (72.11 g) and mix well at 60 °C.
- 10 3. **Premix C (0.5% of FD & C Green #3):** Dissolve 0.1g of FD&C #3 into 19.9 g of water, mix well.
4. **Solution D:** Add rizatriptan benzoate into Premix B, mix well.
5. **Solution E:** Add sucralose into Solution D, mix well.
6. **Solution F:** Add Premix A into Solution E, mix well at about 60 °C.
- 15 7. **Coating Solution:** Add 0.5 g of Premix C into Solution F, mix well at about 60 °C.
8. After mixing, deaerate the Coating Solution thoroughly.

Film Forming Process

- 20 1. The Werner Mathis AG coating machine was used to cast the films. First the machine was heated to 80 °C. The wet film thickness, the gap setting between the doctor knife and the top of a PET film surface, was set between about 0.7mm to about 1 mm.
2. Mount the PET film to form a smooth flat surface.
- 25 3. The degassed coating solution was poured from the solution container across the cross section of the PET film.
4. When ready to coat, the knife was drawn slowly over the coating solution which would spread the solution evenly to form a uniform thickness film.
5. The casted wet film on the PET film was immediately entered the drying compartment of the machine set at about 80 °C for 20 minutes.

6. The dried films were then cut into small films in a size of 2 cm by 5 cm.
7. For PK (Pharmacokinetic) studies, the 2cm by 5 cm film is further cut into 2 equal pieces of 2 cm by 2.5cm each.

5 Example 36. NAL2762 Nicotine ODF

Table 15. Formulations NAL2762-102

ODF	NAL2762-102		Lot103-6
	Dry Film	Dry Film	Wet Formula
Ingredients	mg	w/w%	mg
Nicotine base	1.00	2.50%	1.00
Sucrose Fatty Acid Esters D-1811	2.00	5.00%	2.00
Alcohol*	0.00	0.00%	17.00
Pullulan	31.18	77.95%	31.18
Purified Water*	0.00	0.00%	132.68
Sucralose	0.48	1.20%	0.48
Glycerin	4.00	10.00%	4.00
Polysorbate 80 (Tween 80)	0.60	1.50%	0.60
Sorbitan Monooleate (Span 80)	0.10	0.25%	0.10
Peppermint Oil	0.40	1.00%	0.40
Menthol	0.20	0.50%	0.20
FD&C Yellow #6	0.040	0.10%	0.040
Film Weight	40.00	100.00%	189.68

10

Example 37 NAL2762 Nicotine ODF

Table 16. Formulation NAL2762-103

15

ODF	NAL2762-103		Lot 103-11
	Dose (mg- Nicotine)	1.00	mg
Total ODF Weight (mg)	40.00	mg	
	Dry Film	Dry Film	Wet Formula

Ingredients	mg	w/w%	mg
Nicotine base	1.00	2.50%	1.00
Alginic Acid	0.50	1.25%	0.50
Pullulan	29.48	73.70%	29.48
Purified Water*	0.00	0.00%	134.38
Sucralose	0.48	1.20%	0.48
Solutol H15	1.00	2.50%	1.00
Sucrose Fatty Acid Esters D-1811	1.00	2.50%	1.00
Alcohol*	0.00	0.00%	5.20
Glycerin	3.20	8.00%	3.20
Triethyl Citrate	2.00	5.00%	2.00
Polysorbate 80 (Tween 80)	0.60	1.50%	0.60
Sorbitan Monooleate (Span 80)	0.10	0.25%	0.10
Peppermint Oil	0.40	1.00%	0.40
Menthol	0.20	0.50%	0.20
FD&C Yellow #6	0.04	0.10%	0.040
Film Weight	40.00	100.00%	179.58

5

10

15

Example 38 NAL2762 ODF

Table 17. Formulation NAL2762-P01

ODF	NAL2762-P01		
Lot	103-22		
Dose (mg)-Nicotine	1.00	mg	
Total Weight	50.00	mg	
	Dry Film	Dry Film	Wet Formula
Ingredients	mg	w/w%	mg
Nicotine Polacrilex 20%	5.00	10.00%	5.00

Pullulan	33.73	67.45%	33.73
Purified Water*	0.00	0.00%	144.85
Sucralose	0.60	1.20%	0.60
Glycerin	7.50	15.00%	7.50
Propylene Glycol	0.00	0.00%	0.00
Alcohol*	0.00	0.00%	7.50
Sucrose Fatty Acid Esters D-1811	1.50	3.00%	1.50
Polysorbate 80 (Tween 80)	0.75	1.50%	0.75
Sorbitan Monooleate (Span 80)	0.13	0.25%	0.13
Peppermint Oil	0.50	1.00%	0.50
Menthol	0.25	0.50%	0.25
FD&C Yellow #6	0.05	0.10%	0.050
Film Weight	50.00	100.00%	202.35

5

Physical Properties

10 Table 18. Evaluation of physical properties, taste, and *in vivo* dissolution of NAL2762 ODF Examples 36, 37 and 38.

Code	NAL2762-102	NAL2762-103	NAL2762-P01		
Lot #	103-6	103-11	103-22		
API	Nicotine base	Nicotine Base	Nicotine polacrilex		
Dose of each ODF (mg nicotine)	1mg	1mg	1mg nicotine		
Physical Attributes	Overall Acceptability	4	2	2	
	Tear resistance	4	2	2	
	Flexibility	3	3	4	
	Tensile strength	4	4	1	
	Elongation	0	0	2	
	Rigidity	4	4	2	
	Film Curved Edges or Wavy	0	2	0	

	Pencil eraser Tack	0	0	0	
	Finger tack	3	1	3	
	Easy to remove from pouch	4	4	4	
	Stick to itself	0	0	0	
Organoleptic Attributes	Sweet	2	3	3	
	Bitter	1	0	0	
	Sour	0	0	0	
	Salty	0	0	0	
	Other Taste	Peppermint	Peppermint	Peppermint	
	Mouth Feel	2	3	3	
	Overall Taste Evaluation	2	3	2.5	
	<i>In vivo</i> completedissolution	3min15sec	2min59sec	3min06sec	

Example 39. NAL1619 (diclofenac sodium and rizatriptan benzoate) ODF

5 Table 19. **Formulation NAL1619:**

Code	Riza-Diclo (NAL1619)	
	Dry Film	Dry Film
Ingredients	mg	w/w%
Riza Benzoate	5.00	2.50%
Diclofenac Sodium	20.00	10.00%
Pullulan	136.08	68.04%
Sucralose	2.40	1.20%
Ethanol	0.00	0.00%
Glycerol	24.00	12.00%
D1811	6.00	3.00%
Tween 80	3.00	1.50%
Span 80	0.50	0.25%
Cherry Flavor	1.00	0.50%
Spearmint oil	0.50	0.25%
Peppermint oil	0.50	0.25%
menthol	1.00	0.50%
FD &C Green #3	0.02	0.01%

Table 20. Dissolution Profile of NAL1619ODF Example 39:

Dissolution condition: 50rpm 37C, paddle over disk 2009.5.7-2009.5-8						
Lot		1	2	3	ave	
09050601	Rizatriptan Benzoate	2	40.5027	38.8877	73.536	50.975467
		5	90.7091	86.0135	106.4637	94.395433
		10	116.1855	104.9442	117.6836	112.93777
		15	119.3446	109.1228	121.9668	116.8114
		20	122.356	113.6185	121.0956	119.02337
	Diclofenac Sodium	1		2	3	
		2	61.7854	55.3473	86.9744	68.0357
		5	99.8688	95.9334	109.4492	101.75047
		10	116.7546	108.2991	116.3372	113.79697
		15	116.6002	110.3854	117.6814	114.889
	20	118.2711	113.156	118.2983	116.57513	

Example 40. NAL6011-Cetirizine ODF

Table 21. NAL6011-101 Formulation

ODF	NAL6011-101		
Size/ Thickness	2cm x 5cm / 100µm		
Weight (mg)	100 mg		
	Dry Film	Dry Film	Wet Formula
Ingredients	mg	w/w%	mg
Cetirizine HCL	10.00	10%	10.00
Pullulan	69.30	69.30%	69.30
Purified Water*	0.00	0.00%	326.95
Sorbitol	5.00	5.00%	5.00
Sucralose	1.20	1.20%	1.20
Alcohol*	0.00	0.00%	8.00
Glycerin	8.00	8.00%	8.00
Sucrose Fatty Acid Esters D-1811	3.00	3.00%	3.00
Polysorbate 80 (Tween 80)	1.50	1.50%	1.50
Sorbitan Monooleate (Span 80)	0.25	0.25%	0.25
Peppermint Oil	1.00	1.00%	1.00
Menthol	0.50	0.50%	0.50
FD &C Yellow #6	0.25	0.25%	0.2500
Film Weight	100.00	100.00%	434.95

Table 22. **Dissolution Profile of NAL6011 Example 40**

Dissolution: Medium: Water, Condition: 50rpm ,37C Paddle over disk. Test Method UV

Lot: NAL6011-090581801								
Assay		1	2	Ave				
		9.4202	9.741	9.5807				
	Min	1	2	3	4	5	6	Ave
Dissolution 2009.5.21- 5.22	2	86.43	87.57	84.45	100.04	82.75	95.78	89.5
	4	96.92	100.9	106.27	103.72	96.92	107.12	102
	6	103.44	108.3	111.09	109.1	103.15	105.99	106.8
	8	109.39	110			102.59	107.12	107.3

Example 41. Zolmitriptan ODF NAL1610-Lot103-50

Table 23 **Formulation NAL1610 Example 41**

Code	NAL1610		
Film Weight	50	mg	
Date			
	Dry Film	Dry Film	Wet Formula
Ingredients	mg	w/w%	mg
Zolmitriptan	2.50	5.00%	2.50
Pullulan	38.77	77.54%	194mg of 20% pullulan
Sucralose	0.60	1.20%	0.60
Ethanol	0.00	0.00%	5.00
Glycerol	5.00	10.00%	5.00
D1811	1.50	3.00%	1.50
Tween 80	0.75	1.50%	0.75
Span 80	0.13	0.25%	0.13
Peppermint oil	0.50	1.00%	0.50
menthol	0.25	0.50%	0.73
FD &C Green #3	0.01	0.01%	2.91mg of 0.5% solution
Film Weight	50.00	100.00%	

Table 24. **Physical Property Evaluation of Example 41 NAL1610 ODF:**

	Code	NAL1610
	Lot #	103-50
	API and Dosage	2.5mg zolmitriptan /50mg ODF
Physical Attributes	Overall Acceptability	3
	Tear resistance	3
	Flexibility	3
	Tensile strength	4
	Elongation	0
	Rigidity	4
	Film Curved Edges or Wavy	0
	Pencil eraser Tack	0
	Finger tack	2
	Easy to remove from pouch	4
	Stick to itself	0

Example 42. NAL1622-Sumatriptan ODF

Table 25. Formulation NAL1622 Example 42

Code	NAL1622- 200mg		
Film Weight	200	mg	
Date			
	Dry Film	Dry Film	Wet Formula
Ingredients	mg	w/w%	mg
Sumatriptan succinate ¹	35.00	17.50%	35.00
Pullulan	130.08	65.04%	650mg of 20% pullulan in water
Sucralose	2.40	1.20%	2.40
Ethanol	0.00	0.00%	20.00
Glycerol	20.00	10.00%	20.00
D1811	6.00	3.00%	6.00
Tween 80	3.00	1.50%	3.00
Span 80	0.50	0.25%	0.50
Peppermint oil	2.00	1.00%	2.00
menthol	1.00	0.50%	0.73
FD &C Green #3	0.02	0.01%	2.91mg of 0.5% solution
Film Weight	200.00	100.00%	

¹ 35 mg of sumatriptan succinate is equivalent to 25 mg of sumatriptan base.

Table 26. **Physical Attributes of NAL1622 Sumatriptan Example 42 ODF:**

	Code	NAL1622
	Lot #	103-51
	API and Dosage	25mg sumatriptan /200mg ODF
Physical Attributes	Overall Acceptability	4
	Tear resistance	2
	Flexibility	3
	Tensile strength	4
	Elongation	0
	Rigidity	4
	Film Curved Edges or Wavy	0
	Pencil eraser Tack	1
	Finger tack	3
	Easy to remove from pouch	4
	Stick to itself	0

Example 43. NAL1617K Ketoprofen ODF

Table 27. **Formulation NAL1617K Example 43 ODF**

Code	NAL1617K-ketoprofen-150		
Film Weight/Size	150	mg	
Date			
	Dry Film	Dry Film	Wet Formula
Ingredients	mg	w/w%	mg
Ketoprofen	25.00	16.67%	25.00
Pullulan	98.81	65.87%	494 mg of 20% pullulan in water
Sucralose	1.80	1.20%	1.80
Ethanol	0.00	0.00%	15.00
Glycerol	15.00	10.00%	15.00
D1811	4.50	3.00%	4.50
Tween 80	2.25	1.50%	2.25
Span 80	0.38	0.25%	0.38
Peppermint oil	1.50	1.00%	1.50
menthol	0.75	0.50%	0.73
FD &C Green #3	0.02	0.01%	2.91mg of 0.5% solution
Film Weight	150.00	100.00%	

Table 28. **Physical Property of NAL1617K Example 43**

Code		NAL1617K
Lot #		103-54
API and Dosage		25mg ketoprofen /100 mg ODF
Physical Attributes	Overall Acceptability	3.5
	Tear resistance	2
	Flexibility	3
	Tensile strength	4
	Elongation	0
	Rigidity	4
	Film Curved Edges or Wavy	0
	Pencil eraser Tack	0
	Finger tack	3
	Easy to remove from pouch	4
	Stick to itself	0

Examples 44 - 46 illustrate how one would make an ODF for Donepezil, Fentanyl and Rizatriptan benzoate respectively

- 5 Example 44. NAL8817 Donepezil ODF
Table 29 Formulation NAL8817 Donepezil ODF Example 44

NAL 8817 Donepezil ODF			
Code			
Film Weight/Size	50	mg	
Date			
	Dry Film	Dry Film	Wet Formula
Ingredients	mg	w/w%	mg
donepezil hydrochloride	5.00	10.00%	5.00
Pullulan	36.27	72.54%	181 mg of 20% pullulan in water
Sucralose	0.60	1.20%	0.60
Ethanol	0.00	0.00%	5.00
Glycerol	5.00	10.00%	5.00
D1811	1.50	3.00%	1.50
Tween 80	0.75	1.50%	0.75
Span 80	0.13	0.25%	0.13
Peppermint oil	0.50	1.00%	0.50
menthol	0.25	0.50%	0.73
FD &C Green #3	0.01	0.01%	2.91mg of 0.5% solution
Film Weight	50.00	100.00%	

Example 45. NAL1239 Fentanyl ODF Formulation

	NAL1239	ODF (Dry Film)	ODF (Dry Film)	Bulk Coating Solution
No	Ingredients	(mg)	(w/w%)	mg
1	Fentanyl Citrate	0.314	1	0.314
2	Pullulan, NF	24.98	79.54	24.98

3	Purified Water, USP*	0.00	0	99.90224
5	Sucralose, GRAS	0.38	1.2	0.38
6	Alcohol, USP*	0.00	0	3.00
7	Glycerin, USP	3.77	12	3.00
8	Sucrose Fatty Acid Esters D-1811,	0.94	3	0.75
9	Polysorbate 80, NF (Tween [®] 80)	0.47	1.5	0.38
10	Sorbitan Monooleate, NF (Span [®] 80)	0.08	0.25	0.06
11	Cherry Flavor,	0.16	0.5	0.13
12	Spearmint Oil, CDER Listed	0.08	0.25	0.06
13	Peppermint Oil, NF	0.08	0.25	0.06
14	Menthol, USP	0.16	0.5	0.13
15	FD &C Green #3, CDER Listed	0.00314	0.01	3.00
	Film Weight	31.4	100.00%	133.45

Example 46. Medium/High viscosity water-ethanol based formulation

ODF	NAL1606-50%Solid		
Size/ Thickness	2cm x 5cm / 100µm		
Weight (mg)	145.3	mg	
	Dry Film	Dry Film	Wet Formula
Ingredients	mg	w/w%	mg
Rizatriptan Benzoate	14.53	10%	14.53
Pullulan	102.49	70.54%	102.49
Water	0.00	0.00%	100.00
Ethanol	0.00	0.00%	30.00
Sucralose	1.74	1.20%	1.74
Glycerin	17.44	12.00%	17.44
Sucrose Fatty Acid Esters D-1811	4.36	3.00%	4.36
Polysorbate 80 (Tween 80)	2.18	1.50%	2.18
Sorbitan Monooleate (Span 80)	0.36	0.25%	0.36
Cherry Flavor	0.73	0.50%	0.73
Spearmint Oil	0.36	0.25%	0.36
Peppermint Oil	0.36	0.25%	0.36
Menthol	0.73	0.50%	0.73
FD &C Green #3	0.0145	0.01%	0.0145

Total	145.30	100.00%	275.30
-------	--------	---------	--------

Preparation of Medium/High Viscosity Formulation

1. **Premix A (Intermediate Mix):** Mix sucrose fatty acid esters D1811, glycerin, Tween 80, Span 80, cherry flavor, spearmint oil, peppermint oil, menthol together with ethanol at 60 °C.
2. **Premix B:** Dissolve pullulan, sucralose and FD&C Green #3 in water, and mix well at 100 °C.
3. **Solution C:** Add rizatriptan benzoate into Premix B, and mix well.
4. **Coating Solution D:** Combine Premix A and Solution C, mix well at 100 °C.

Method to Produce Orally Dissolving Film Dosage Forms from Medium/High Viscosity Formulations

The medium/high viscosity Coating Solution D can be further made into orally dissolvable dosage forms using different methods such as extrusion at room temperature or extrusion at slightly elevated temperatures and extrusion particularly through a slot die method by coating onto a support substrate such as polyester to form ribbons, rods, ovoid and other shapes then further processed by drying at 80 to 100 °C and subsequently and cut into unit dosage forms such as films, tablets or lozenges.

Method to Produce Orally Dissolving Dosage Film Forms from High Viscosity Formulations

A solvent less polymer carrier formulation composition can be melted by heating at 80 to 200 °C into a high viscosity flowable formulation which can be further made into orally dissolvable dosage forms using different methods such as extrusion (by using single or twin screws or pumping through a slot die) and formed into ribbons, rods, ovoid and other shapes, then cooled to room temperature and cut into unit dosage forms such as films, tablets or lozenges.

10

15

Claims:

1. A pharmaceutical composition comprising:
a water soluble matrix comprising a pharmaceutically active agent and an absorption enhancer having an HLB of about 8 to about 16
wherein the matrix is a film, and
the absorption enhancer is one or more sucrose fatty acid esters.
2. The pharmaceutical composition of claim 1 further comprising a nonionic surfactant wherein the combined nonionic surfactant and sucrose fatty acid ester have a combined HLB of about 8 to about 17.
3. The pharmaceutical composition of claim 2 wherein the nonionic surfactant is at least one of polysorbate and sorbitan fatty acid ester.
4. The pharmaceutical composition of claim 2 further comprising a secondary absorption enhancer selected from the group consisting of glycerol, ginger oil, cineole and terpenes.
5. The pharmaceutical composition of claim 3 wherein the polysorbate is selected from the group consisting of polyoxyethylene (20) sorbitan monolaurate, polyoxyethylene (20) sorbitan monopalmitate, polyoxyethylene (20) sorbitan and polyoxyethylene (20) sorbitan monooleate.
6. The pharmaceutical composition of claim 3 wherein the sorbitan fatty acid ester is selected from the group consisting of sorbitan monolaurate, sorbitan monopalmitate, sorbitan monostearate, sorbitan tristearate and sorbitan monooleate.
7. The pharmaceutical composition of claim 1 further comprising a film forming agent selected from pullulan or a polymeric mixture of polyvinyl pyrrolidone and a polymeric alginate.

8. The pharmaceutical composition of claim 1 wherein the pharmaceutically active agent is an anti-migraine agent.
9. The pharmaceutical composition of claim 1 wherein the pharmaceutically active agent is a triptan and its pharmaceutically acceptable salts.
10. The pharmaceutical composition of claim 9 wherein the triptan is selected from the group consisting of eletriptan, frovatriptan, sumatriptan, zolmitriptan, naratriptan, rizatriptan, almotriptan and their pharmaceutically acceptable salts.
11. The pharmaceutical composition of claim 1 wherein the active agent is selected from the group consisting of smoking cessation drugs, narcotic analgesics, anesthetic, antitussives, non-narcotic analgesics, erectile dysfunction drugs, female sexual dysfunction drugs, antihistamines, colds and allergy drugs, cough drugs, respiratory disorder drugs, sore throat drugs, heartburn and dyspepsia drugs, antiemetics, sleep aids, diarrhea drugs, oral hygiene drugs, antagonists of CGRP receptors, migraine treatment drugs, drugs for hormone replacement, drugs for Alzheimer's disease, caffeine and caffeine salt compounds.
12. The pharmaceutical composition of claim 11, wherein the non-narcotic analgesic is a non-steroidal anti-inflammatory agent (NSAID).
13. The pharmaceutical composition of claim 10 wherein the triptan is rizatriptan and its pharmaceutically acceptable salts.
14. The pharmaceutical composition of claim 8 wherein the pharmaceutical composition further comprises a non-steroidal anti-inflammatory agent.
15. The pharmaceutical composition of claim 10 wherein the triptan is zolmitriptan or a pharmaceutically acceptable salt thereof.
16. The pharmaceutical composition of claim 10 wherein the triptan is sumatriptan or a pharmaceutically acceptable salt thereof.

17. The pharmaceutical composition of claim 1 wherein the pharmaceutical composition dissolves in the oral cavity in about 0.25 minutes to about 15 minutes.
18. The pharmaceutical composition of claim 7 wherein the film forming agent is pullulan.
19. The pharmaceutical composition of claim 9 wherein the triptan is present in an amount of from about 1 mg to about 50 mg as the base.
20. The pharmaceutical composition of claim 7 wherein the ratio of polyvinyl pyrrolidone to polymeric alginate in the polymeric mixture is from about 5:1 to about 1:3 by weight.
21. The pharmaceutical composition of claim 1 wherein the sucrose fatty acid esters are sucrose fatty acid esters having a monomer content of from about 20 percent to about 80 percent.
22. The pharmaceutical composition of claim 1 wherein the sucrose fatty acid esters are selected from the group consisting of sucrose stearate, sucrose palmitate, sucrose laurate, sucrose behenate, sucrose oleate and sucrose erucate.
23. The pharmaceutical composition of claim 7 wherein the polymeric mixture contains, from about 5% to about 95% by weight of polyvinyl pyrrolidone and from about 5% to about 95% by weight of an polymeric alginate, both of said weights being based on the weight of said polymeric mixture.
24. The pharmaceutical composition of claim 1 further comprising a polymeric mixture of polyvinyl pyrrolidone and a polymeric alginate.
25. The pharmaceutical composition of claim 1 wherein the film when placed in an oral cavity will dissolve in about 0.25 minutes to about 15 minutes.

26. The pharmaceutical composition of claim 1 wherein the film has a thickness of about 0.01 mm to about 5 mm.
27. The pharmaceutical composition of claim 1 wherein said film has a surface area of from 0.25 cm² to 20 cm² and a weight of about 1 mg to about 200 mg.
28. The pharmaceutical composition of claim 1 wherein said film has a surface area of from 1 cm² to 10 cm² and a weight of about 10 mg to about 200 mg.
29. The pharmaceutical composition of claim 1 wherein said film contains one or more absorption enhancers in an amount of from about 0.1% by weight to about 20% by weight of the film.
30. The pharmaceutical composition of claim 1 wherein said film contains one or more absorption enhancers in an amount of from about 0.1% by weight to about 15% by weight of the film.
31. The pharmaceutical composition of claim 1 wherein said film contains an absorption enhancer in an amount of from about 1% by weight to about 10% by weight of the film.
32. The pharmaceutical composition of claim 1 wherein the pharmaceutical active agent is an agent for the treatment or prevention of migraine headaches in a patient and is present in an amount which is effective for treating or preventing said headaches.
33. The pharmaceutical composition of claim 24 wherein the polymeric mixture contains from about 5% to about 95% by weight of polyvinyl pyrrolidone and from about 5% to about 95% by weight of an polymeric alginate, both of said weights being based on the weight of said polymeric mixture.
34. The pharmaceutical composition of claim 1 wherein said matrix contains an absorption enhancer or a combination of absorption enhancers in a total amount of from about 0.1% by weight to about 20% by weight by weight of the matrix.

35. The pharmaceutical composition of claim 1 wherein said sucrose fatty acid ester is a C₁₂ to C₂₀ saturated fatty acid ester of sucrose.
36. The pharmaceutical composition of claim 1 wherein said sucrose fatty acid ester is a sucrose stearate.
37. The pharmaceutical composition of claim 13 wherein the rizatriptan is present in an amount of about 2.5 to about 15 mg as the base.
38. The pharmaceutical composition of claim 15 wherein the zolmitriptan is present in an amount of about 1 to about 7.5 mg as the base.
39. The pharmaceutical composition of claim 16 wherein the sumatriptan is present in an amount of about 3 to about 100 mg as the base.
40. A controlled release matrix which comprises a water soluble film formed from a polymeric mixture containing from about 5% to about 95% by weight of polyvinyl pyrrolidone and from about 5% to about 95% by weight of an polymeric alginate, both of said weights being based on the weight of said polymeric mixture with said carrier device being of a size for insertion with the mouth,
wherein said film contains an absorption enhancer having an HLB of about 8 to 16.
and
wherein the absorption enhancer is one or more sucrose fatty esters.
41. The controlled release matrix of claim 40 wherein the ratio of polyvinyl pyrrolidone to polymeric alginate in the polymeric mixture is from about 5:1 to about 1:3 by weight.
42. The controlled release matrix of claim 40 wherein said film has a surface area of from about 1 cm² to about 10 cm² and a weight of from about 10 mg to about 200 mg.
43. The controlled release matrix of claim 40 wherein the sucrose fatty acid ester has a monomer content of from about 20 percent to about 80 percent.

44. The controlled release matrix of claim 43 wherein the sucrose fatty acid esters are selected from the group consisting of sucrose stearate, sucrose palmitate, sucrose laurate, sucrose behenate, sucrose oleate and sucrose erucate.
45. The controlled release matrix of claim 40 wherein said absorption enhancer is present in an amount of from about 1% to about 20% based upon the weight of the film.
46. The controlled release matrix of claim 40 further comprising a secondary absorption enhancer selected from the group consisting of glycerol, tween, span, ginger oil, cineole and terpenes.
47. The controlled release matrix of claim 40 further comprising a water soluble therapeutic agent.
48. A use of an oral unit dosage form comprising a water soluble matrix for mitigating migraine headaches in a patient, wherein the oral unit dosage form is for use on the oral mucosal membranes of the mouth of the patient; the matrix contains, dispersed therein, a pharmaceutical agent selected from the group consisting of eletriptan, frovatriptan, sumatriptan, zolmitriptan, naratriptan, rizatriptan and almotriptan or pharmaceutically acceptable salts thereof; the pharmaceutical agent is present in said matrix in an amount effective for combating said migraine; and said matrix is composed of one or more sucrose fatty acid esters having an HLB of about 8 to 16,
wherein the matrix is a film.
49. The use of claim 48 wherein the matrix further comprises a polymeric mixture of polyvinyl pyrrolidone and a polymeric alginate.
50. The use of claim 49 wherein the ratio of polyvinyl pyrrolidone to polymeric alginate in the polymeric mixture is from about 5:1 to about 1:3 by weight.
51. The use of claim 49 wherein the polymeric mixture contains from about 5% to about 95% by weight of the polyvinyl pyrrolidone and from about 5% to about 95% by weight of

the polymeric alginate, both of said weights being based on the weight of said polymeric mixture.

52. The use of claim 49 wherein the pharmaceutical agent is rizatriptan or a pharmaceutically acceptable salt thereof.

53. The use of claim 52 wherein the rizatriptan is present in an amount of about 2.5 to about 15 mg as the base.

54. The use of claim 49 wherein said pharmaceutical agent is present in the matrix in an amount of from about 1 mg to about 50 mg as the base.

55. The use of claim 48 wherein said oral unit dosage form is for use under the tongue of said patient.

56. The use of claim 49 wherein said oral unit dosage form is for insertion on the buccal tissue of the mouth of the patient.

57. The use of claim 49 wherein the sucrose fatty acid ester has a monomer content of from about 20 percent to about 80 percent.

58. The use of claim 49 wherein the sucrose fatty acid esters are selected from the group consisting of sucrose stearate, sucrose palmitate, sucrose laurate, sucrose behenate, sucrose oleate and sucrose erucate.

59. The use of claim 49 wherein said absorption enhancer is present in an amount of from about 1 % to about 20% based upon the weight of the matrix.

60. The use of claim 49 further comprising a nonionic surfactant wherein the combined nonionic surfactant and sucrose fatty acid ester have a combined HLB of about 8 to about 17.

61. The use of claim 49 further comprising a secondary absorption enhancer selected from the group consisting of glycerol, tween, span, ginger oil, cineole and terpenes.

62. The use of claim 49 further comprising pullulan as a film forming agent.
63. The use of claim 49 wherein the active agent is formulated for release over a period of time from about 0.25 minutes to about 15 minutes.
64. The use of claim 49 wherein the active agent is formulated for release over a period of time from about 0.5 minutes to about 10 minutes.
65. A use of a pharmaceutical composition of any one of claims 1-39 or a controlled release matrix of any one of claims 40-47 for drug delivery wherein at least a fraction of 1 % to 80% or greater of the drug (F_1) is delivered to and absorbed by the oral mucosa and absorbed systemically and a second fraction (F_2) of greater than 1 % to 80% is delivered to and absorbed along the continuous length of the esophagus and gastrointestinal tract wherein the first fraction (F_1) results in a rapid onset of action and improved bioavailability and wherein the second fraction (F_2) results in a longer duration of action and improved bioavailability such that the combined F_1 and F_2 results in improved bioavailability.

1/3

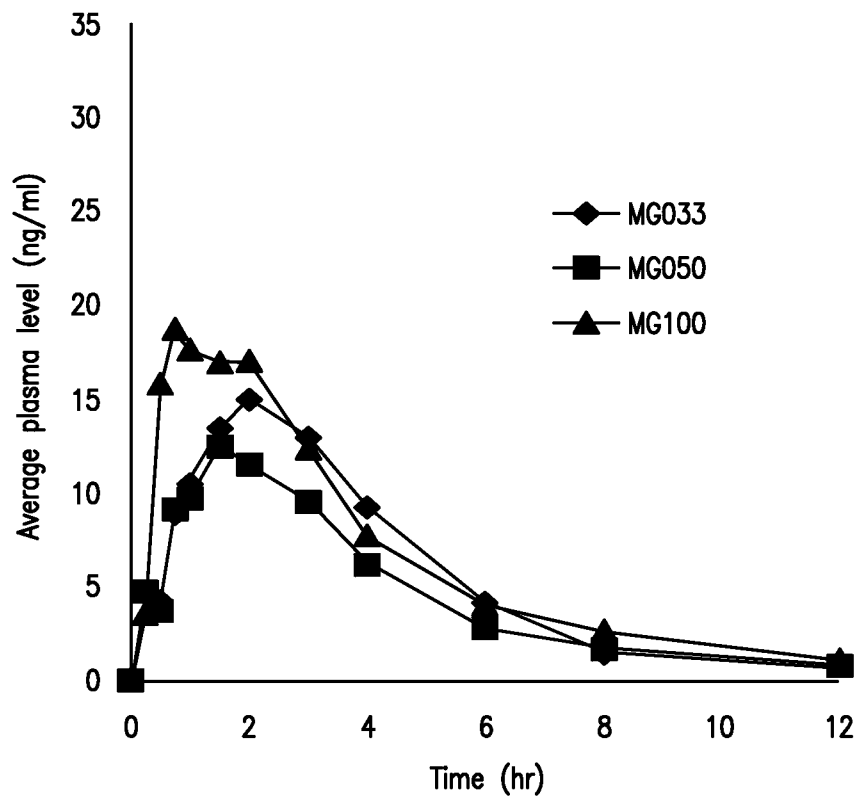
**FIG. 1**

2/3

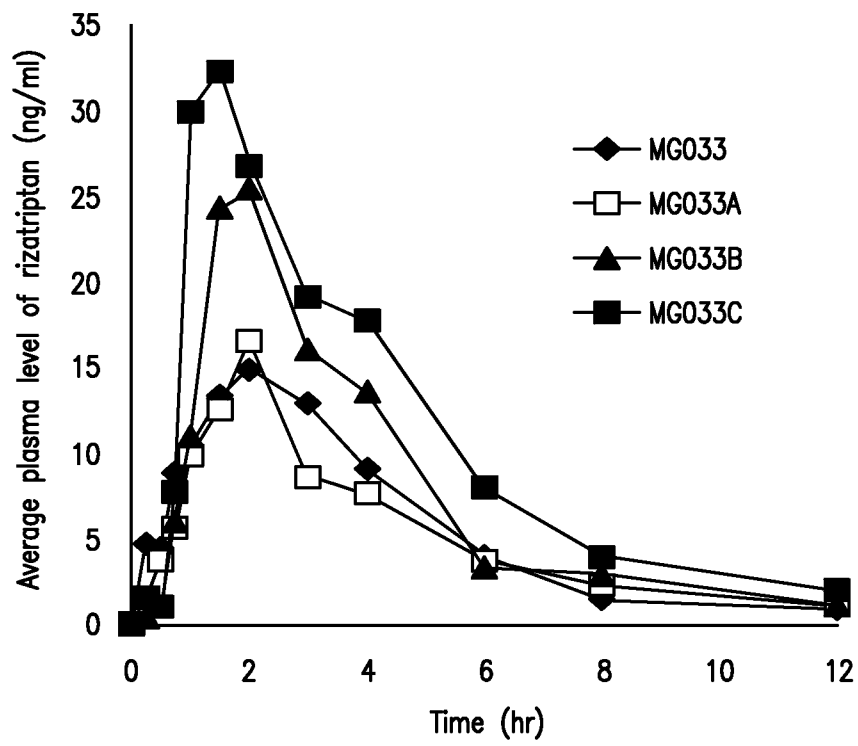
**FIG. 2**

3/3

- ◆ Ex 29 (n=2)
- Ex 30 (n=3)
- ▲ Ex 31 (n=1)
- Ex 32 (n=1)
- Ex 33 (n=3)
- Ex 34 (n=3)

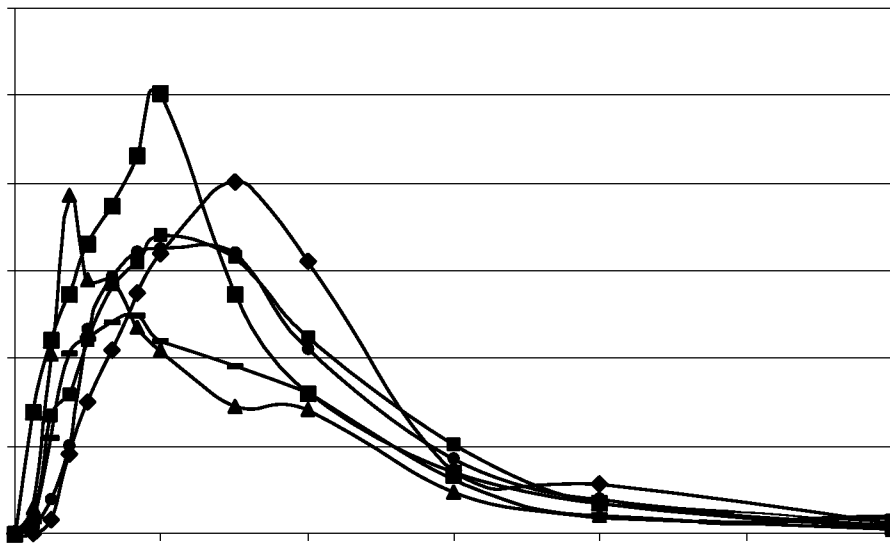
**FIG. 3**

