



US00D429567S

# United States Patent [19]

[11] Patent Number: **Des. 429,567**

Yoshimoto et al.

[45] Date of Patent: **\*\* Aug. 22, 2000**

- [54] **TOOTHBRUSH HANDLE**
- [75] Inventors: **Max Yoshimoto; Gil Wong**, both of San Francisco, Calif.
- [73] Assignee: **Gillette Canada Inc.**, Kirkland, Canada
- [\*\*] Term: **14 Years**
- [21] Appl. No.: **29/115,861**
- [22] Filed: **Dec. 21, 1999**
- [51] **LOC (7) Cl.** ..... **04-02**
- [52] **U.S. Cl.** ..... **D4/104**
- [58] **Field of Search** ..... D4/104-112, 132-134, D4/138; 15/143.1, 159.1, 167.1, 167.2; 601/139, 141; 16/430

- D. 360,760 8/1995 Halm ..... D4/104
- D. 412,064 7/1999 Achepohl et al. .... D4/104
- 5,781,958 7/1998 Meessmann et al. .... 15/167.1
- 5,933,906 8/1999 Rackley ..... 15/167.1

*Primary Examiner*—Alan P. Douglas  
*Assistant Examiner*—Lavone Tabor  
*Attorney, Agent, or Firm*—David A. Howley

### [57] CLAIM

The ornamental design for a toothbrush handle, as shown and described.

### DESCRIPTION

FIG. 1 is a perspective view of a toothbrush handle showing my new design;  
 FIG. 2 is a top plan view thereof;  
 FIG. 3 is a left side elevational view thereof (the right side view being a mirror image);  
 FIG. 4 is a bottom plan view thereof;  
 FIG. 5 is a front elevational view thereof; and,  
 FIG. 6 is a rear elevational view thereof.

**1 Claim, 3 Drawing Sheets**

- [56] **References Cited**
- U.S. PATENT DOCUMENTS**
- D. 130,824 12/1941 Jobst ..... D4/104
- D. 305,386 1/1990 Rams et al. .... D4/104
- D. 328,392 8/1992 Holstein, II et al. .... D4/104
- D. 347,736 6/1994 Schneider et al. .... D4/104

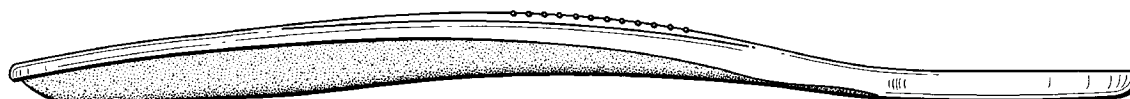
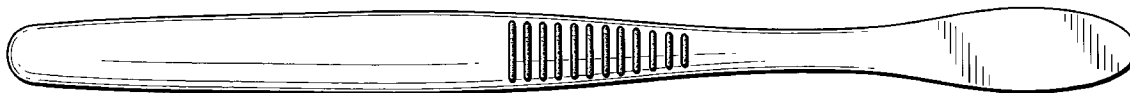

**FIG. 1**

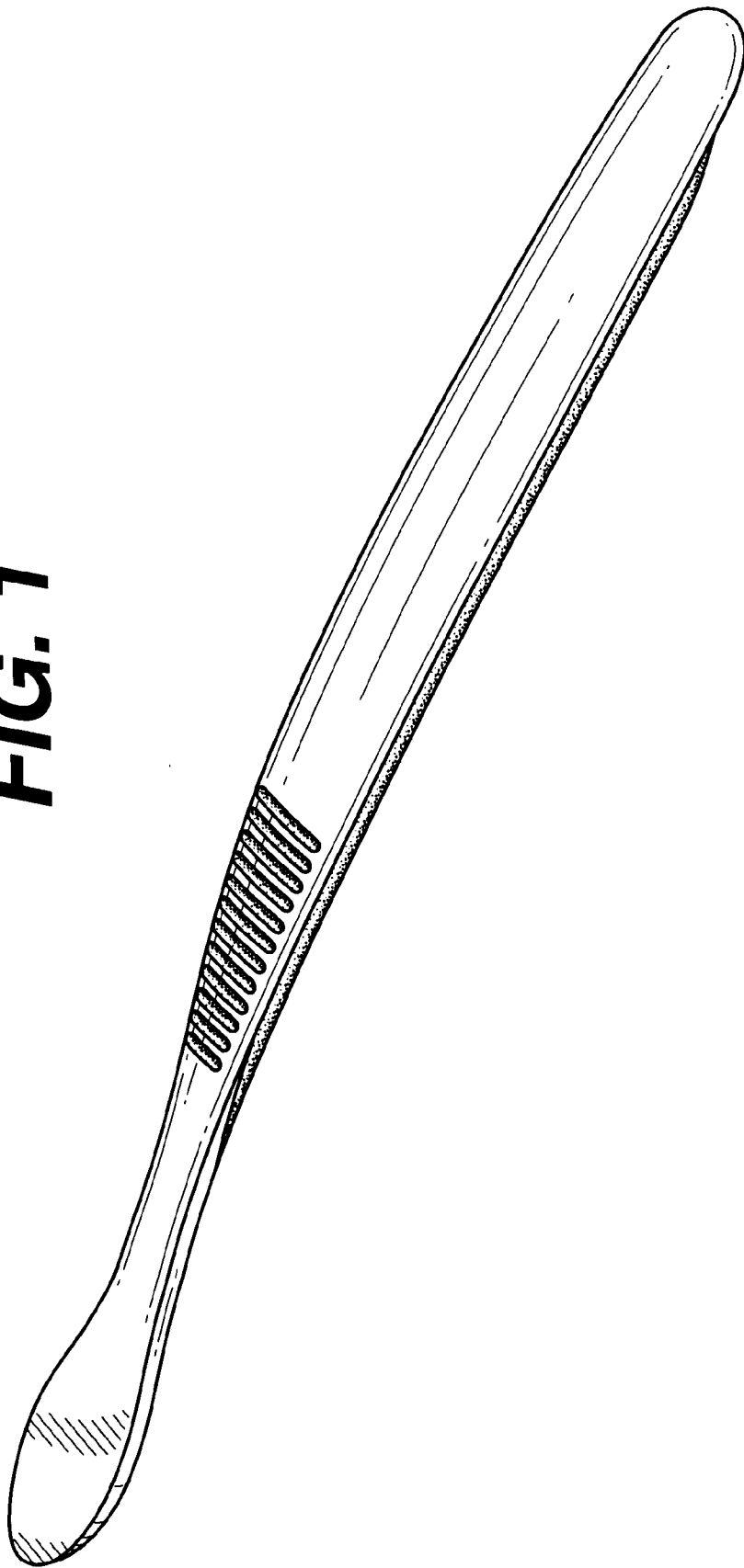

**FIG. 2**

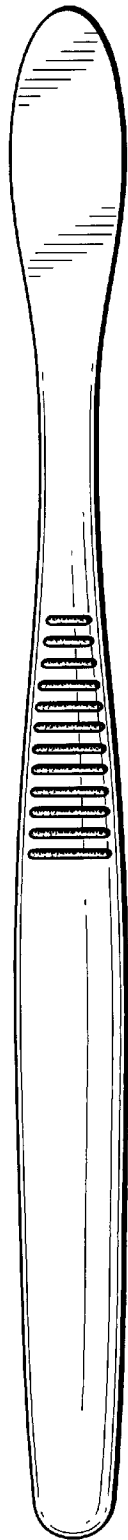

**FIG. 3**

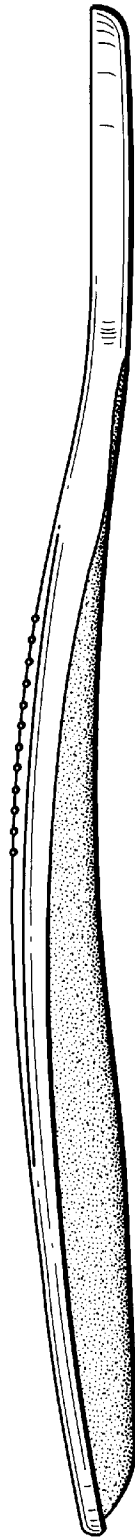

**FIG. 4**

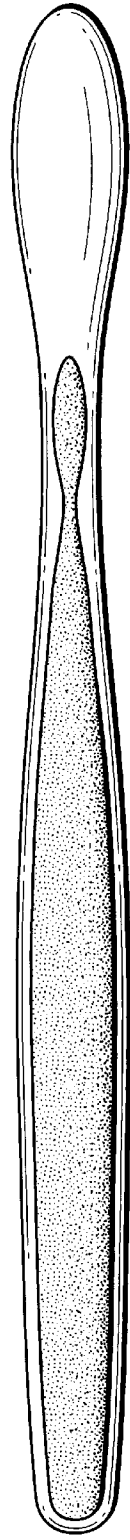

***FIG. 5***

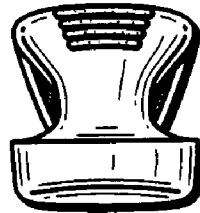

***FIG. 6***

