

(19) **DANMARK**

(10) **DK/EP 3237621 T5**



(12) **Rettet oversættelse af  
europæisk patentskrift**

Patent- og  
Varemærkestyrelsen

- 
- (51) Int.Cl.: **C 12 N 15/56 (2006.01)** **A 61 K 38/47 (2006.01)** **A 61 P 3/00 (2006.01)**  
**A 61 P 3/06 (2006.01)** **C 07 K 14/47 (2006.01)** **C 12 N 9/24 (2006.01)**
- (45) Oversættelsen bekendtgjort den: **2024-10-14**
- (80) Dato for Den Europæiske Patentmyndigheds bekendtgørelse om meddelelse af patentet: **2023-04-19**
- (86) Europæisk ansøgning nr.: **15874075.3**
- (86) Europæisk indleveringsdag: **2015-12-02**
- (87) Den europæiske ansøgnings publiceringsdag: **2017-11-01**
- (86) International ansøgning nr.: **US2015063329**
- (87) Internationalt publikationsnr.: **WO2016105889**
- (30) Prioritet: **2014-12-22 US 201462095313 P** **2015-09-10 US 201562216452 P**
- (84) Designerede stater: **AL AT BE BG CH CY CZ DE DK EE ES FI FR GB GR HR HU IE IS IT LI LT LU LV MC MK MT NL NO PL PT RO RS SE SI SK SM TR**
- (73) Patenthaver: **Codexis, Inc., 200 Penobscot Drive, Redwood City, CA 94063, USA**
- (72) Opfinder: **AGARD, Nicholas, J., 200 Penobscot Drive, Redwood City, California 94063, USA**  
**MILLER, Mathew, G., 200 Penobscot Drive, Redwood City, California 94063, USA**  
**ZHANG, Xiyun, 34279 Maybird Circle, Fremont, California 94555, USA**  
**HUISMAN, Gjalt, W., 200 Penobscot Drive, Redwood City, California 94063, USA**
- (74) Fuldmægtig i Danmark: **Plougmann Vingtoft A/S, Strandvejen 70, 2900 Hellerup, Danmark**
- (54) Benævnelse: **VARIANTER AF HUMAN ALPHA-GALACTOSIDASE**
- (56) Fremdragne publikationer:  
**WO-A1-2013/156552**  
**US-A- 5 356 804**  
**US-A1- 2011 280 856**  
**US-A1- 2012 328 592**



# DESCRIPTION

## FIELD OF THE INVENTION

**[0001]** The present invention provides engineered human alpha-galactosidase polypeptides and compositions thereof. The engineered human alpha-galactosidase polypeptides have been optimized to provide improved stability under both acidic (pH <4.5) and basic (pH >7) conditions. The invention also relates to the use of the compositions comprising the engineered human alpha-galactosidase polypeptides for therapeutic purposes.

## BACKGROUND OF THE INVENTION

**[0002]** Human alpha galactosidase ("GLA"; EC 3.2.1.22) is a lysosomal glycoprotein responsible for hydrolyzing terminal alpha galactosyl moieties from glycolipids and glycoproteins. It works on many substrates present in a range of human tissues. Fabry disease (also referred to as angiokeratoma corporis diffusum, Anderson-Fabry disease, hereditary dystopic lipidosis, alpha-galactosidase A deficiency, GLA deficiency, and ceramide trihexosidase deficiency) is an X-linked inborn error of glycosphingolipid catabolism that results from deficient or absent activity of alpha-galactosidase A. Patients affected with Fabry disease accumulate globotriosylceramide (Gbs) and related glycosphingolipids in the plasma and cellular lysosomes of blood vessels, tissue and organs (See e.g., Nance et al., *Arch. Neurol.*, 63:453-457 [2006]). As the patient ages, the blood vessels become progressively narrowed, due to the accumulation of these lipids, resulting in decreased blood flow and nourishment to the tissues, particularly in the skin, kidneys, heart, brain, and nervous system. Thus, Fabry disease is a systemic disorder that manifests as renal failure, cardiac disease, cerebrovascular disease, small-fiber peripheral neuropathy, and skin lesions, as well as other disorders (See e.g., Schiffmann, *Pharm. Ther.*, 122:65-77 [2009]). Affected patients exhibit symptoms such as painful hands and feet, clusters of small, dark red spots on their skin, the decreased ability to sweat, corneal opacity, gastrointestinal issues, tinnitus, and hearing loss. Potentially life-threatening complications include progressive renal damage, heart attacks, and stroke. This disease affects an estimated 1 in 40,000-60,000 males, but also occurs in females. Indeed, heterozygous women with Fabry disease experience significant life-threatening conditions requiring medical treatment, including nervous system abnormalities, chronic pain, fatigue, high blood pressure, heart disease, kidney failure, and stroke (See e.g., Want et al., *Genet. Med.*, 13:457-484 [2011]). Signs of Fabry disease can start any time from infancy on, with signs usually beginning to show between ages 4 and 8, although some patients exhibit a milder, late-onset disease. Treatment is generally supportive and there is no cure for Fabry disease, thus there remains a need for a safe and effective treatment.

US 2011/280856 relates to the production of alpha galactosidase A and methods of purifying it; alpha galactosidase A preparations with altered charge; alpha galactosidase A preparations that may have an extended circulating half-life in a mammalian host; and possible methods and dosages for administering an alpha galactosidase A preparation to a subject.

US 5,356,804 relates to the production of human alpha galactosidase A by cloning and expressing the alpha galactosidase A coding sequence in eukaryotic host cell expression systems.

US 2012/328592 relates to stabilized alpha galactosidase and uses thereof. In particular, it relates to multimeric protein structures comprising at least two alpha galactosidase monomers covalently linked to one another via a linking moiety.

WO 2013/156552 relates to methods for the production of protein variants with a reduced aggregation

propensity without affecting the thermodynamic stability of the variant with respect to the wild type protein.

**SUMMARY OF THE INVENTION**

**[0003]** The present invention provides a recombinant alpha galactosidase A and/or biologically active recombinant alpha galactosidase A fragment comprising an amino acid sequence comprising at least about 90%, at least about 91%, at least about 92%, at least about 93%, at least about 94%, at least about 95%, at least about 96%, at least about 97%, at least about 98%, or at least about 99% sequence identity to SEQ ID NO:5, wherein said alpha galactosidase A comprises a mutation at position 206 where the position is numbered with reference to SEQ ID NO:5.

**[0004]** The present invention also provides a recombinant alpha galactosidase A comprising the polypeptide sequence of SEQ ID NO: 15, 13, 10, 18, 40, 42, 44, or 46.

**[0005]** The present invention further provides a composition comprising at least one recombinant alpha galactosidase A of the invention.

**[0006]** The present invention provides a recombinant polynucleotide sequence encoding at least one recombinant alpha galactosidase A of the invention, optionally wherein said polynucleotide sequence is codon-optimized.

**[0007]** The present invention also provides an expression vector comprising the recombinant polynucleotide sequence of the invention, optionally wherein said recombinant polynucleotide sequence is operably linked to a control sequence, for example wherein said control sequence is a promoter, optionally wherein said promoter is a heterologous promoter.

**[0008]** The present invention further provides a host cell comprising the expression vector of the invention, optionally wherein said host cell is eukaryotic

**[0009]** The present invention provides a method of producing an alpha galactosidase A variant, comprising culturing the host cell of the invention, under conditions that said alpha galactosidase A encoded by said recombinant polynucleotide is produced.

**[0010]** The present invention provides a pharmaceutical composition comprising the enzyme composition of the invention.

**[0011]** The present invention also provides a pharmaceutical composition of the invention for use in treating and/or preventing the symptoms of Fabry disease in a subject.

**[0012]** The present invention provides a composition of the invention for use as a medicament.

**[0013]** The present invention provides a non-therapeutic use of the composition of the invention as a nutritional supplement.

The engineered human alpha-galactosidase polypeptides have been optimized to provide improved stability under both acidic (pH <4.5) and basic (pH >7) conditions. The invention also relates to compositions comprising the engineered human alpha-galactosidase polypeptides for use in therapeutic

purposes.

**[0014]** The alpha galactosidase A comprises at least one mutation in at least one position as provided in Tables 2.2, 2.4, and/or 2.5, i.e. at least a mutation at position 206 (as shown in Tables 2.2, 2.3, 2.4 and/or 2.5) and wherein the positions are numbered with reference to SEQ ID NO:5. The recombinant alpha galactosidase A is derived from a human alpha galactosidase A. In some further embodiments, the recombinant alpha galactosidase A comprises the polypeptide sequence of SEQ ID NO: 15, 13, 10, or 18. In still some additional embodiments, the recombinant alpha galactosidase A is more thermostable than the alpha galactosidase A of SEQ ID NO:5. In some further embodiments, the recombinant alpha galactosidase A is more stable at pH 7.4 than the alpha galactosidase A of SEQ ID NO:5, while in additional embodiments, the recombinant alpha galactosidase A is more stable at pH 4.3 than the alpha galactosidase A of SEQ ID NO:5. In some embodiments the recombinant alpha galactosidase A is more stable at pH 7.4 and pH 4.3 than the alpha galactosidase A of SEQ ID NO:5. In still some further embodiments, the recombinant alpha galactosidase A is a deimmunized alpha galactosidase A. In some embodiments, the recombinant alpha galactosidase A is a deimmunized alpha galactosidase A provided in Table 7.1, as defined in claim 4(d) in the appended claims. In still some additional embodiments, the recombinant alpha galactosidase A is purified. In some embodiments, the recombinant alpha galactosidase A exhibits at least one improved property selected from: i) enhanced catalytic activity; ii) increased tolerance to pH 7.4; iii) increased tolerance to pH 4.3; or iv) reduced immunogenicity; or a combination of any of i), ii), iii), or iv), as compared to a reference sequence. In some embodiments, the reference sequence is SEQ ID NO:5, while in some alternative embodiments, the reference sequence is SEQ ID NO: 10.

**[0015]** In some embodiments, the recombinant polynucleotide sequence is codon-optimized.

**[0016]** In some embodiments, the recombinant polynucleotide sequence is operably linked to a control sequence. In some additional embodiments, the control sequence is a promoter. In some further embodiments, the promoter is a heterologous promoter. In some embodiments, the expression vector further comprises a signal sequence, as provided herein.

**[0017]** The present invention also provides host cells comprising at least one expression vector as provided herein. In some embodiments, the host cell is eukaryotic.

**[0018]** The present invention also provides methods of producing an alpha galactosidase A variant, comprising culturing a host cell provided herein, under conditions that the alpha galactosidase A encoded by the recombinant polynucleotide is produced. In some embodiments, the methods further comprise the step of recovering alpha galactosidase A. In some further embodiments, the methods further comprise the step of purifying the alpha galactosidase A.

**[0019]** In some embodiments, the present invention provides pharmaceutical compositions. In some additional embodiments, the present invention provides pharmaceutical compositions for the treatment of Fabry disease, comprising an enzyme composition provided herein. In some embodiments, the pharmaceutical compositions, further comprise a pharmaceutically acceptable carrier and/or excipient. In some additional embodiments, the pharmaceutical composition is suitable for parenteral injection or infusion to a human.

**[0020]** The present invention also provides a pharmaceutical composition for use in treating and/or preventing the symptoms of Fabry disease in a subject. In some embodiments, the symptoms of Fabry disease are ameliorated in the subject. In some additional embodiments, the subject to whom the

pharmaceutical composition of the present invention has been administered is able to eat a diet that is less restricted in its fat content than diets required by subjects exhibiting the symptoms of Fabry disease. In some embodiments, the subject is an infant or child, while in some alternative embodiments, the subject is an adult or young adult.

**[0021]** The present invention also provides for the use of the compositions provided herein.

#### **BRIEF DESCRIPTION OF THE DRAWINGS**

##### **[0022]**

Figure 1 provides a graph showing the relative activity of different GLA constructs in *S. cerevisiae* after 2-5 days of culturing.

Figure 2 provides graphs showing the Absolute (Panel A) and relative (Panel B) activity of GLA variants after incubation at various pHs.

Figure 3 provides graphs showing the absolute (Panel A) and relative (Panel B) activity of GLA variants after incubation at various temperatures.

Figure 4 provides graphs showing the absolute (Panel A&B) and relative (Panel C&D) activity of GLA variants after challenge with buffers that contain increasing amounts of serum.

Figure 5 provides a graph showing the relative activity of GLA variants expressed in HEK293T cells.

Figure 6 provides graphs showing the absolute (Panel A) and relative (Panel B) activity of GLA variants expressed in HEK293T cells, normalized for activity, and incubated at various pHs.

Figure 7 provides graphs showing the absolute (Panel A) and relative (Panel B) activity of GLA variants expressed in HEK293T cells, normalized for activity, and incubated at various temperatures.

Figure 8 provides graphs showing GLA variant activity remaining after incubation in acidic (Panel A) or basic (Panel B) solutions.

Figure 9 provides a graph showing the GLA activity recovered in rat serum following administration of GLA variants.

#### **DESCRIPTION OF THE INVENTION**

**[0023]** The engineered human alpha-galactosidase polypeptides have been optimized to provide improved stability under both acidic (pH <4.5) and basic (pH >7) conditions. The invention also relates to compositions comprising the engineered human alpha-galactosidase polypeptides for use in therapeutic purposes.

**[0024]** In some embodiments, the engineered human alpha-galactosidase polypeptides have been optimized to provide improved stability at various levels. The invention also relates to compositions comprising the engineered human alpha-galactosidase polypeptides for use in therapeutic purposes.

**[0025]** Enzyme replacement therapy for treatment of Fabry disease (e.g., Fabrazyme<sup>®</sup> agalsidase beta; Genzyme) is available and is considered for eligible individuals. Currently used enzyme replacement therapies are recombinantly expressed forms of the wild-type human GLA. It is known that intravenously administered GLA circulates, becomes endocytosed, and travels to the endosomes/lysosomes of target organs, where it reduces the accumulation of Gb3. These drugs do not completely relieve patient symptoms, as neuropathic pain and transient ischemic attacks continue to occur at reduced rates. In addition, the uptake of GLA by most target organs is poor in comparison to the liver, and the enzyme is unstable at the pH of blood and lysosomes. Thus, issues remain with available treatments. In addition, patients may develop an immune response (IgG and IgE antibodies targeting the administered drug), and suffer severe allergic (anaphylactic) reactions, severe infusion reactions, and even death. The present invention is intended to provide more stable enzymes suitable for treatment of Fabry disease, yet with reduced side effects and improved outcomes, as compared to currently available treatments. Indeed, the present invention is intended to provide recombinant GLA enzymes that have increased stability in blood (pH 7.4), which the enzyme encounters upon injection into the bloodstream. In addition, the enzyme has increased stability at the pH of the lysosome (pH 4.3), the location where the enzyme is active during therapy. Thus, directed evolution of recombinantly expressed human GLA in *Saccharomyces cerevisiae*, employing high throughput screening of diverse enzyme variant libraries, was used to provide novel GLA variants with desired stability properties. In addition, variant enzymes were screened and their amino acid sequence determined in order to identify novel GLA variants with a predicted reduced immunogenicity. By providing GLA variants with increased pH stability and reduced immunogenicity, the present invention provides compositions and methods suitable for use in patients by increasing patient tolerance of treatment and providing flexibility in dosing and formulation for improved patient outcomes.

**Abbreviations and Definitions:**

**[0026]** Unless defined otherwise, all technical and scientific terms used herein generally have the same meaning as commonly understood by one of ordinary skill in the art to which this invention pertains. Generally, the nomenclature used herein and the laboratory procedures of cell culture, molecular genetics, microbiology, biochemistry, organic chemistry, analytical chemistry and nucleic acid chemistry described below are those well-known and commonly employed in the art. Such techniques are well-known and described in numerous texts and reference works well known to those of skill in the art. Standard techniques, or modifications thereof, are used for chemical syntheses and chemical analyses.

**[0027]** Although any suitable methods and materials similar or equivalent to those described herein find use in the practice of the present invention, some methods and materials are described herein. It is to be understood that this invention is not limited to the particular methodology, protocols, and reagents described, as these may vary, depending upon the context they are used by those of skill in the art. Accordingly, the terms defined immediately below are more fully described by reference to the application as a whole.

**[0028]** Also, as used herein, the singular "a", "an," and "the" include the plural references, unless the context clearly indicates otherwise.

**[0029]** Numeric ranges are inclusive of the numbers defining the range. Thus, every numerical range disclosed herein is intended to encompass every narrower numerical range that falls within such broader

numerical range, as if such narrower numerical ranges were all expressly written herein. It is also intended that every maximum (or minimum) numerical limitation disclosed herein includes every lower (or higher) numerical limitation, as if such lower (or higher) numerical limitations were expressly written herein.

**[0030]** The term "about" means an acceptable error for a particular value. In some instances "about" means within 0.05%, 0.5%, 1.0%, or 2.0%, of a given value range. In some instances, "about" means within 1, 2, 3, or 4 standard deviations of a given value.

**[0031]** Furthermore, the headings provided herein are not limitations of the various aspects or embodiments of the invention which can be had by reference to the application as a whole. Accordingly, the terms defined immediately below are more fully defined by reference to the application as a whole. Nonetheless, in order to facilitate understanding of the invention, a number of terms are defined below.

**[0032]** Unless otherwise indicated, nucleic acids are written left to right in 5' to 3' orientation; amino acid sequences are written left to right in amino to carboxy orientation, respectively.

**[0033]** As used herein, the term "comprising" and its cognates are used in their inclusive sense (*i.e.*, equivalent to the term "including" and its corresponding cognates).

**[0034]** "EC" number refers to the Enzyme Nomenclature of the Nomenclature Committee of the International Union of Biochemistry and Molecular Biology (NC-IUBMB). The IUBMB biochemical classification is a numerical classification system for enzymes based on the chemical reactions they catalyze.

**[0035]** "ATCC" refers to the American Type Culture Collection whose biorepository collection includes genes and strains.

**[0036]** "NCBI" refers to National Center for Biological Information and the sequence databases provided therein.

**[0037]** "Protein," "polypeptide," and "peptide" are used interchangeably herein to denote a polymer of at least two amino acids covalently linked by an amide bond, regardless of length or post-translational modification (e.g., glycosylation or phosphorylation).

**[0038]** "Amino acids" are referred to herein by either their commonly known three-letter symbols or by the one-letter symbols recommended by IUPAC-IUB Biochemical Nomenclature Commission. Nucleotides, likewise, may be referred to by their commonly accepted single letter codes.

**[0039]** The term "engineered," "recombinant," "non-naturally occurring," and "variant," when used with reference to a cell, a polynucleotide or a polypeptide refers to a material or a material corresponding to the natural or native form of the material that has been modified in a manner that would not otherwise exist in nature or is identical thereto but produced or derived from synthetic materials and/or by manipulation using recombinant techniques.

**[0040]** As used herein, "wild-type" and "naturally-occurring" refer to the form found in nature. For example a wild-type polypeptide or polynucleotide sequence is a sequence present in an organism that can be isolated from a source in nature and which has not been intentionally modified by human manipulation.

**[0041]** "Deimmunized" as used herein, refers to the manipulation of a protein sequence to create a variant that is predicted to be not as immunogenic as the wild-type or reference protein. In some embodiments, the predicted deimmunization is complete, in that the variant protein is predicted to not stimulate an immune response in patients to whom the variant protein is administered. This response can be measured by various methods including but not limited to, the presence or abundance of anti-drug antibodies, the presence or abundance of neutralizing antibodies, the presence of an anaphylactic response, peptide presentation on major histocompatibility complex-II (MHC-II) proteins, or the prevalence or intensity of cytokine release upon administration of the protein. In some embodiments, the variant protein is less immunogenic than the wild-type or reference protein. In some embodiments, deimmunization involves modifications to subsequences of proteins (e.g., epitopes) that are recognized by human leukocyte antigen (HLA) receptors. In some embodiments, these epitopes are removed by changing their amino acid sequences to produce a deimmunized variant protein in which such subsequences are no longer recognized by the HLA receptors. In some other embodiments, these epitopes retain binding affinity to HLA receptors, but are not presented. In some embodiments, the deimmunized protein shows lower levels of response in biochemical and cell-biological predictors of human immunological responses including dendritic-cell T-cell activation assays, or (HLA) peptide binding assays. In some embodiments, these epitopes are removed by changing their amino acid sequence to produce a deimmunized variant protein in which the epitopes are no longer recognized by T-cell receptors. In still other embodiments the deimmunized protein induces anergy in its corresponding T-cells, activates T regulatory cells, or results in clonal deletion of recognizing B-cells.

**[0042]** "Coding sequence" refers to that part of a nucleic acid (e.g., a gene) that encodes an amino acid sequence of a protein.

**[0043]** The term "percent (%) sequence identity" is used herein to refer to comparisons among polynucleotides and polypeptides, and are determined by comparing two optimally aligned sequences over a comparison window, wherein the portion of the polynucleotide or polypeptide sequence in the comparison window may comprise additions or deletions (*i.e.*, gaps) as compared to the reference sequence for optimal alignment of the two sequences. The percentage may be calculated by determining the number of positions at which the identical nucleic acid base or amino acid residue occurs in both sequences to yield the number of matched positions, dividing the number of matched positions by the total number of positions in the window of comparison and multiplying the result by 100 to yield the percentage of sequence identity. Alternatively, the percentage may be calculated by determining the number of positions at which either the identical nucleic acid base or amino acid residue occurs in both sequences or a nucleic acid base or amino acid residue is aligned with a gap to yield the number of matched positions, dividing the number of matched positions by the total number of positions in the window of comparison and multiplying the result by 100 to yield the percentage of sequence identity. Those of skill in the art appreciate that there are many established algorithms available to align two sequences. Optimal alignment of sequences for comparison can be conducted, *e.g.*, by the local homology algorithm of Smith and Waterman (Smith and Waterman, *Adv. Appl. Math.*, 2:482 [1981]), by the homology alignment algorithm of Needleman and Wunsch (Needleman and Wunsch, *J. Mol. Biol.*, 48:443 [1970]), by the search for similarity method of Pearson and Lipman (Pearson and Lipman, *Proc. Natl. Acad. Sci. USA* 85:2444 [1988]), by computerized implementations of these algorithms (e.g., GAP, BESTFIT, FASTA, and TFASTA in the GCG Wisconsin Software Package), or by visual inspection, as known in the art. Examples of algorithms that are suitable for determining percent sequence identity and sequence similarity include, but are not limited to the BLAST and BLAST 2.0 algorithms, which are described by Altschul et al. (See, Altschul et al., *J. Mol. Biol.*, 215: 403-410 [1990]; and Altschul et al.,

1977, *Nucleic Acids Res.*, 3389-3402 [1977], respectively). Software for performing BLAST analyses is publicly available through the National Center for Biotechnology Information website. This algorithm involves first identifying high scoring sequence pairs (HSPs) by identifying short words of length  $W$  in the query sequence, which either match or satisfy some positive-valued threshold score  $T$  when aligned with a word of the same length in a database sequence.  $T$  is referred to as, the neighborhood word score threshold (See, Altschul et al, *supra*). These initial neighborhood word hits act as seeds for initiating searches to find longer HSPs containing them. The word hits are then extended in both directions along each sequence for as far as the cumulative alignment score can be increased. Cumulative scores are calculated using, for nucleotide sequences, the parameters  $M$  (reward score for a pair of matching residues; always  $>0$ ) and  $N$  (penalty score for mismatching residues; always  $<0$ ). For amino acid sequences, a scoring matrix is used to calculate the cumulative score. Extension of the word hits in each direction are halted when: the cumulative alignment score falls off by the quantity  $X$  from its maximum achieved value; the cumulative score goes to zero or below, due to the accumulation of one or more negative-scoring residue alignments; or the end of either sequence is reached. The BLAST algorithm parameters  $W$ ,  $T$ , and  $X$  determine the sensitivity and speed of the alignment. The BLASTN program (for nucleotide sequences) uses as defaults a wordlength ( $W$ ) of 11, an expectation ( $E$ ) of 10,  $M=5$ ,  $N=-4$ , and a comparison of both strands. For amino acid sequences, the BLASTP program uses as defaults a wordlength ( $W$ ) of 3, an expectation ( $E$ ) of 10, and the BLOSUM62 scoring matrix (See, Henikoff and Henikoff, *Proc. Natl. Acad. Sci. USA* 89:10915 [1989]). Exemplary determination of sequence alignment and % sequence identity can employ the BESTFIT or GAP programs in the GCG Wisconsin Software package (Accelrys, Madison WI), using default parameters provided.

**[0044]** "Reference sequence" refers to a defined sequence used as a basis for a sequence comparison. A reference sequence may be a subset of a larger sequence, for example, a segment of a full-length gene or polypeptide sequence. Generally, a reference sequence is at least 20 nucleotide or amino acid residues in length, at least 25 residues in length, at least 50 residues in length, at least 100 residues in length or the full length of the nucleic acid or polypeptide. Since two polynucleotides or polypeptides may each (1) comprise a sequence (*i.e.*, a portion of the complete sequence) that is similar between the two sequences, and (2) may further comprise a sequence that is divergent between the two sequences, sequence comparisons between two (or more) polynucleotides or polypeptide are typically performed by comparing sequences of the two polynucleotides or polypeptides over a "comparison window" to identify and compare local regions of sequence similarity. In some embodiments, a "reference sequence" can be based on a primary amino acid sequence, where the reference sequence is a sequence that can have one or more changes in the primary sequence. "Comparison window" refers to a conceptual segment of at least about 20 contiguous nucleotide positions or amino acids residues wherein a sequence may be compared to a reference sequence of at least 20 contiguous nucleotides or amino acids and wherein the portion of the sequence in the comparison window may comprise additions or deletions (*i.e.*, gaps) of 20 percent or less as compared to the reference sequence (which does not comprise additions or deletions) for optimal alignment of the two sequences. The comparison window can be longer than 20 contiguous residues, and includes, optionally 30, 40, 50, 100, or longer windows.

**[0045]** "Corresponding to", "reference to" or "relative to" when used in the context of the numbering of a given amino acid or polynucleotide sequence refers to the numbering of the residues of a specified reference sequence when the given amino acid or polynucleotide sequence is compared to the reference sequence. In other words, the residue number or residue position of a given polymer is designated with respect to the reference sequence rather than by the actual numerical position of the residue within the given amino acid or polynucleotide sequence. For example, a given amino acid sequence, such as that of an engineered GLA, can be aligned to a reference sequence by introducing gaps to optimize residue matches between the two sequences. In these cases, although the gaps are

present, the numbering of the residue in the given amino acid or polynucleotide sequence is made with respect to the reference sequence to which it has been aligned.

**[0046]** "Amino acid difference" or "residue difference" refers to a difference in the amino acid residue at a position of a polypeptide sequence relative to the amino acid residue at a corresponding position in a reference sequence. The positions of amino acid differences generally are referred to herein as "X<sub>n</sub>," where n refers to the corresponding position in the reference sequence upon which the residue difference is based. For example, a "residue difference at position X<sub>93</sub> as compared to SEQ ID NO:2" refers to a difference of the amino acid residue at the polypeptide position corresponding to position 93 of SEQ ID NO:2. Thus, if the reference polypeptide of SEQ ID NO:2 has a serine at position 93, then a "residue difference at position X<sub>93</sub> as compared to SEQ ID NO:2" an amino acid substitution of any residue other than serine at the position of the polypeptide corresponding to position 93 of SEQ ID NO:2. In most instances herein, the specific amino acid residue difference at a position is indicated as "X<sub>n</sub>Y" where "X<sub>n</sub>" specified the corresponding position as described above, and "Y" is the single letter identifier of the amino acid found in the engineered polypeptide (i.e., the different residue than in the reference polypeptide). In some instances (e.g., in Tables 2.1, 2.2, 2.3, 2.4, 2.5, and 6.1), the present disclosure also provides specific amino acid differences denoted by the conventional notation "AnB", where A is the single letter identifier of the residue in the reference sequence, "n" is the number of the residue position in the reference sequence, and B is the single letter identifier of the residue substitution in the sequence of the engineered polypeptide. In some instances, a polypeptide of the present disclosure can include one or more amino acid residue differences relative to a reference sequence, which is indicated by a list of the specified positions where residue differences are present relative to the reference sequence. In some embodiments, where more than one amino acid can be used in a specific residue position of a polypeptide, the various amino acid residues that can be used are separated by a "j" (e.g., X<sub>307</sub>H/X<sub>307</sub>P or X<sub>307</sub>H/P). In some embodiments, the enzyme variants comprise more than one substitution. These substitutions are separated by a slash for ease in reading (e.g., C<sub>143</sub>A/K<sub>206</sub>A). The present application includes engineered polypeptide sequences comprising one or more amino acid differences that include either/or both conservative and non-conservative amino acid substitutions.

**[0047]** "Conservative amino acid substitution" refers to a substitution of a residue with a different residue having a similar side chain, and thus typically involves substitution of the amino acid in the polypeptide with amino acids within the same or similar defined class of amino acids. By way of example and not limitation, an amino acid with an aliphatic side chain may be substituted with another aliphatic amino acid (e.g., alanine, valine, leucine, and isoleucine); an amino acid with hydroxyl side chain is substituted with another amino acid with a hydroxyl side chain (e.g., serine and threonine); an amino acids having aromatic side chains is substituted with another amino acid having an aromatic side chain (e.g., phenylalanine, tyrosine, tryptophan, and histidine); an amino acid with a basic side chain is substituted with another amino acid with a basis side chain (e.g., lysine and arginine); an amino acid with an acidic side chain is substituted with another amino acid with an acidic side chain (e.g., aspartic acid or glutamic acid); and/or a hydrophobic or hydrophilic amino acid is replaced with another hydrophobic or hydrophilic amino acid, respectively.

**[0048]** "Non-conservative substitution" refers to substitution of an amino acid in the polypeptide with an amino acid with significantly differing side chain properties. Non-conservative substitutions may use amino acids between, rather than within, the defined groups and affects (a) the structure of the peptide backbone in the area of the substitution (e.g., proline for glycine) (b) the charge or hydrophobicity, or (c) the bulk of the side chain. By way of example and not limitation, an exemplary non-conservative substitution can be an acidic amino acid substituted with a basic or aliphatic amino acid; an aromatic

amino acid substituted with a small amino acid; and a hydrophilic amino acid substituted with a hydrophobic amino acid.

**[0049]** "Deletion" refers to modification to the polypeptide by removal of one or more amino acids from the reference polypeptide. Deletions can comprise removal of 1 or more amino acids, 2 or more amino acids, 5 or more amino acids, 10 or more amino acids, 15 or more amino acids, or 20 or more amino acids, up to 10% of the total number of amino acids, or up to 20% of the total number of amino acids making up the reference enzyme while retaining enzymatic activity and/or retaining the improved properties of an engineered enzyme. Deletions can be directed to the internal portions and/or terminal portions of the polypeptide. In various embodiments, the deletion can comprise a continuous segment or can be discontinuous.

**[0050]** "Insertion" refers to modification to the polypeptide by addition of one or more amino acids from the reference polypeptide. Insertions can be in the internal portions of the polypeptide, or to the carboxy or amino terminus. Insertions as used herein include fusion proteins as is known in the art. The insertion can be a contiguous segment of amino acids or separated by one or more of the amino acids in the naturally occurring polypeptide.

**[0051]** A "functional fragment" or a "biologically active fragment" used interchangeably herein refers to a polypeptide that has an amino-terminal and/or carboxy-terminal deletion(s) and/or internal deletions, but where the remaining amino acid sequence is identical to the corresponding positions in the sequence to which it is being compared (e.g., a full-length engineered GLA of the present invention) and that retains substantially all of the activity of the full-length polypeptide.

**[0052]** "Isolated polypeptide" refers to a polypeptide which is substantially separated from other contaminants that naturally accompany it, e.g., protein, lipids, and polynucleotides. The term embraces polypeptides which have been removed or purified from their naturally-occurring environment or expression system (e.g., host cell or *in vitro* synthesis). The recombinant GLA polypeptides may be present within a cell, present in the cellular medium, or prepared in various forms, such as lysates or isolated preparations. As such, in some embodiments, the recombinant GLA polypeptides can be an isolated polypeptide.

**[0053]** "Substantially pure polypeptide" refers to a composition in which the polypeptide species is the predominant species present (i.e., on a molar or weight basis it is more abundant than any other individual macromolecular species in the composition), and is generally a substantially purified composition when the object species comprises at least about 50 percent of the macromolecular species present by mole or % weight. Generally, a substantially pure GLA composition comprises about 60% or more, about 70% or more, about 80% or more, about 90% or more, about 95% or more, and about 98% or more of all macromolecular species by mole or % weight present in the composition. In some embodiments, the object species is purified to essential homogeneity (i.e., contaminant species cannot be detected in the composition by conventional detection methods) wherein the composition consists essentially of a single macromolecular species. Solvent species, small molecules (<500 Daltons), and elemental ion species are not considered macromolecular species. In some embodiments, the isolated recombinant GLA polypeptides are substantially pure polypeptide compositions.

**[0054]** "Improved enzyme property" refers to an engineered GLA polypeptide that exhibits an improvement in any enzyme property as compared to a reference GLA polypeptide and/or as a wild-type GLA polypeptide or another engineered GLA polypeptide. Improved properties include but are not limited to such properties as increased protein expression, increased thermoactivity, increased thermostability,

increased pH activity, increased stability, increased enzymatic activity, increased substrate specificity or affinity, increased specific activity, increased resistance to substrate or end-product inhibition, increased chemical stability, improved chemoselectivity, improved solvent stability, increased tolerance to acidic or basic pH, increased tolerance to proteolytic activity (i.e., reduced sensitivity to proteolysis), reduced aggregation, increased solubility, reduced immunogenicity, improved post-translational modification (e.g., glycosylation), and altered temperature profile.

**[0055]** "Increased enzymatic activity" or "enhanced catalytic activity" refers to an improved property of the engineered GLA polypeptides, which can be represented by an increase in specific activity (e.g., product produced/time/weight protein) or an increase in percent conversion of the substrate to the product (e.g., percent conversion of starting amount of substrate to product in a specified time period using a specified amount of GLA) as compared to the reference GLA enzyme. Exemplary methods to determine enzyme activity are provided in the Examples. Any property relating to enzyme activity may be affected, including the classical enzyme properties of  $K_m$ ,  $V_{max}$  or  $k_{cat}$  changes of which can lead to increased enzymatic activity. Improvements in enzyme activity can be from about 1.1 fold the enzymatic activity of the corresponding wild-type enzyme, to as much as 2-fold, 5-fold, 10-fold, 20-fold, 25-fold, 50-fold, 75-fold, 100-fold, 150-fold, 200-fold or more enzymatic activity than the naturally occurring GLA or another engineered GLA from which the GLA polypeptides were derived.

**[0056]** In some embodiments, the engineered GLA polypeptides have a  $k_{cat}$  of at least 0.1/sec, at least 0.5/sec, at least 1.0/sec, at least 5.0/sec, at least 10.0/sec and in some preferred embodiments greater than 10.0/sec. In some embodiments, the  $K_m$  is in the range of about 1  $\mu$ M to about 5mM; in the range of about 5  $\mu$ M to about 2mM; in the range of about 10  $\mu$ M to about 2mM; or in the range of about 10 $\mu$ M to about 1mM. In some specific embodiments, the engineered GLA enzyme exhibits improved enzymatic activity after exposure to certain conditions in the range of 1.5 to 10 fold, 1.5 to 25 fold, 1.5 to 50 fold, 1.5 to 100 fold or greater than that of a reference GLA enzyme (e.g., a wild-type GLA or any other reference GLA). GLA activity can be measured by any suitable method known in the art (e.g., standard assays, such as monitoring changes in spectrophotometric properties of reactants or products). In some embodiments, the amount of products produced can be measured by High-Performance Liquid Chromatography (HPLC) separation combined with UV absorbance or fluorescent detection directly or following o-phthaldialdehyde (OPA) derivatization. Comparisons of enzyme activities are made using a defined preparation of enzyme, a defined assay under a set condition, and one or more defined substrates, as further described in detail herein. Generally, when lysates are compared, the numbers of cells and the amount of protein assayed are determined as well as use of identical expression systems and identical host cells to minimize variations in amount of enzyme produced by the host cells and present in the lysates.

**[0057]** The term "improved tolerance to acidic pH" means that a recombinant GLA according to the invention will have increased stability (higher retained activity at about pH 4.8 after exposure to acidic pH for a specified period of time (1 hour, up to 24 hours)) as compared to a reference GLA or another enzyme.

**[0058]** "Physiological pH" as used herein means the pH range generally found in a subject's (e.g., human) blood.

**[0059]** The term "basic pH" (e.g., used with reference to improved stability to basic pH conditions or increased tolerance to basic pH) means a pH range of about 7 to 11.

**[0060]** The term "acidic pH" (e.g., used with reference to improved stability to acidic pH conditions or increased tolerance to acidic pH) means a pH range of about 1.5 to 4.5.

**[0061]** "Conversion" refers to the enzymatic conversion (or biotransformation) of a substrate(s) to the corresponding product(s). "Percent conversion" refers to the percent of the substrate that is converted to the product within a period of time under specified conditions. Thus, the "enzymatic activity" or "activity" of a GLA polypeptide can be expressed as "percent conversion" of the substrate to the product in a specific period of time.

**[0062]** "Hybridization stringency" relates to hybridization conditions, such as washing conditions, in the hybridization of nucleic acids. Generally, hybridization reactions are performed under conditions of lower stringency, followed by washes of varying but higher stringency. The term "moderately stringent hybridization" refers to conditions that permit target-DNA to bind a complementary nucleic acid that has about 60% identity, preferably about 75% identity, about 85% identity to the target DNA, with greater than about 90% identity to target-polynucleotide. Exemplary moderately stringent conditions are conditions equivalent to hybridization in 50% formamide, 5× Denhart's solution, 5×SSPE, 0.2% SDS at 42°C, followed by washing in 0.2×SSPE, 0.2% SDS, at 42°C. "High stringency hybridization" refers generally to conditions that are about 10°C or less from the thermal melting temperature  $T_m$  as determined under the solution condition for a defined polynucleotide sequence. In some embodiments, a high stringency condition refers to conditions that permit hybridization of only those nucleic acid sequences that form stable hybrids in 0.018M NaCl at 65°C (*i.e.*, if a hybrid is not stable in 0.018M NaCl at 65°C, it will not be stable under high stringency conditions, as contemplated herein). High stringency conditions can be provided, for example, by hybridization in conditions equivalent to 50% formamide, 5× Denhart's solution, 5×SSPE, 0.2% SDS at 42°C, followed by washing in 0.1×SSPE, and 0.1% SDS at 65°C. Another high stringency condition is hybridizing in conditions equivalent to hybridizing in 5X SSC containing 0.1% (w:v) SDS at 65°C and washing in 0.1× SSC containing 0.1% SDS at 65°C. Other high stringency hybridization conditions, as well as moderately stringent conditions, are described in the references cited above.

**[0063]** "Codon optimized" refers to changes in the codons of the polynucleotide encoding a protein to those preferentially used in a particular organism such that the encoded protein is more efficiently expressed in the organism of interest. Although the genetic code is degenerate in that most amino acids are represented by several codons, called "synonyms" or "synonymous" codons, it is well known that codon usage by particular organisms is nonrandom and biased towards particular codon triplets. This codon usage bias may be higher in reference to a given gene, genes of common function or ancestral origin, highly expressed proteins versus low copy number proteins, and the aggregate protein coding regions of an organism's genome. In some embodiments, the polynucleotides encoding the GLA enzymes may be codon optimized for optimal production from the host organism selected for expression.

**[0064]** "Control sequence" refers herein to include all components, which are necessary or advantageous for the expression of a polynucleotide and/or polypeptide of the present application. Each control sequence may be native or foreign to the nucleic acid sequence encoding the polypeptide. Such control sequences include, but are not limited to, a leader, polyadenylation sequence, propeptide sequence, promoter sequence, signal peptide sequence, initiation sequence and transcription terminator. At a minimum, the control sequences include a promoter, and transcriptional and translational stop signals. The control sequences may be provided with linkers for the purpose of introducing specific restriction sites facilitating ligation of the control sequences with the coding region of the nucleic acid sequence encoding a polypeptide.

**[0065]** "Operably linked" is defined herein as a configuration in which a control sequence is appropriately placed (i.e., in a functional relationship) at a position relative to a polynucleotide of interest such that the control sequence directs or regulates the expression of the polynucleotide and/or polypeptide of interest.

**[0066]** "Promoter sequence" refers to a nucleic acid sequence that is recognized by a host cell for expression of a polynucleotide of interest, such as a coding sequence. The promoter sequence contains transcriptional control sequences, which mediate the expression of a polynucleotide of interest. The promoter may be any nucleic acid sequence which shows transcriptional activity in the host cell of choice including mutant, truncated, and hybrid promoters, and may be obtained from genes encoding extracellular or intracellular polypeptides either homologous or heterologous to the host cell.

**[0067]** "Suitable reaction conditions" refers to those conditions in the enzymatic conversion reaction solution (e.g., ranges of enzyme loading, substrate loading, temperature, pH, buffers, co-solvents, etc.) under which a GLA polypeptide of the present application is capable of converting a substrate to the desired product compound. Exemplary "suitable reaction conditions" are provided in the present application and illustrated by the Examples. "Loading", such as in "compound loading" or "enzyme loading" refers to the concentration or amount of a component in a reaction mixture at the start of the reaction. "Substrate" in the context of an enzymatic conversion reaction process refers to the compound or molecule acted on by the GLA polypeptide. "Product" in the context of an enzymatic conversion process refers to the compound or molecule resulting from the action of the GLA polypeptide on a substrate.

**[0068]** As used herein the term "culturing" refers to the growing of a population of microbial cells under any suitable conditions (e.g., using a liquid, gel or solid medium).

**[0069]** Recombinant polypeptides can be produced using any suitable methods known the art. Genes encoding the wild-type polypeptide of interest can be cloned in vectors, such as plasmids, and expressed in desired hosts, such as *E. coli*, *S. cerevisiae*, etc. Variants of recombinant polypeptides can be generated by various methods known in the art. Indeed, there is a wide variety of different mutagenesis techniques well known to those skilled in the art. In addition, mutagenesis kits are also available from many commercial molecular biology suppliers. Methods are available to make specific substitutions at defined amino acids (site-directed), specific or random mutations in a localized region of the gene (regio-specific), or random mutagenesis over the entire gene (e.g., saturation mutagenesis). Numerous suitable methods are known to those in the art to generate enzyme variants, including but not limited to site-directed mutagenesis of single-stranded DNA or double-stranded DNA using PCR, cassette mutagenesis, gene synthesis, error-prone PCR, shuffling, and chemical saturation mutagenesis, or any other suitable method known in the art. Non-limiting examples of methods used for DNA and protein engineering are provided in the following patents: US Pat. No. 6,117,679; US Pat. No. 6,420,175; US Pat. No. 6,376,246; US Pat. No. 6,586,182; US Pat. No. 7,747,391; US Pat. No. 7,747,393; US Pat. No. 7,783,428; and US Pat. No. 8,383,346. After the variants are produced, they can be screened for any desired property (e.g., high or increased activity, or low or reduced activity, increased thermal activity, increased thermal stability, and/or acidic pH stability, etc.). In some embodiments, "recombinant GLA polypeptides" (also referred to herein as "engineered GLA polypeptides," "variant GLA enzymes," and "GLA variants") find use.

**[0070]** As used herein, a "vector" is a DNA construct for introducing a DNA sequence into a cell. In some embodiments, the vector is an expression vector that is operably linked to a suitable control sequence capable of effecting the expression in a suitable host of the polypeptide encoded in the DNA sequence.

In some embodiments, an "expression vector" has a promoter sequence operably linked to the DNA sequence (e.g., transgene) to drive expression in a host cell, and in some embodiments, also comprises a transcription terminator sequence.

**[0071]** As used herein, the term "expression" includes any step involved in the production of the polypeptide including, but not limited to, transcription, post-transcriptional modification, translation, and post-translational modification. In some embodiments, the term also encompasses secretion of the polypeptide from a cell.

**[0072]** As used herein, the term "produces" refers to the production of proteins and/or other compounds by cells. It is intended that the term encompass any step involved in the production of polypeptides including, but not limited to, transcription, post-transcriptional modification, translation, and post-translational modification. In some embodiments, the term also encompasses secretion of the polypeptide from a cell.

**[0073]** As used herein, an amino acid or nucleotide sequence (e.g., a promoter sequence, signal peptide, terminator sequence, etc.) is "heterologous" to another sequence with which it is operably linked if the two sequences are not associated in nature.

**[0074]** As used herein, the terms "host cell" and "host strain" refer to suitable hosts for expression vectors comprising DNA provided herein (e.g., the polynucleotides encoding the GLA variants). In some embodiments, the host cells are prokaryotic or eukaryotic cells that have been transformed or transfected with vectors constructed using recombinant DNA techniques as known in the art.

**[0075]** The term "analogue" means a polypeptide having more than 70% sequence identity but less than 100% sequence identity (e.g., more than 75%, 78%, 80%, 83%, 85%, 88%, 90%, 91%, 92%, 93%, 94%, 95%, 96%, 97%, 98%, 99% sequence identity) with a reference polypeptide. In some embodiments, analogues means polypeptides that contain one or more non-naturally occurring amino acid residues including, but not limited, to homoarginine, ornithine and norvaline, as well as naturally occurring amino acids. In some embodiments, analogues also include one or more D-amino acid residues and non-peptide linkages between two or more amino acid residues.

**[0076]** The term "therapeutic" refers to a compound administered to a subject who shows signs or symptoms of pathology having beneficial or desirable medical effects.

**[0077]** The term "pharmaceutical composition" refers to a composition suitable for pharmaceutical use in a mammalian subject (e.g., human) comprising a pharmaceutically effective amount of an engineered GLA polypeptide encompassed by the invention and an acceptable carrier.

**[0078]** The term "effective amount" means an amount sufficient to produce the desired result. One of general skill in the art may determine what the effective amount by using routine experimentation.

**[0079]** The terms "isolated" and "purified" are used to refer to a molecule (e.g., an isolated nucleic acid, polypeptide, etc.) or other component that is removed from at least one other component with which it is naturally associated. The term "purified" does not require absolute purity, rather it is intended as a relative definition.

**[0080]** The term "subject" encompasses mammals such as humans, non-human primates, livestock, companion animals, and laboratory animals (e.g., rodents and lagamorphs). It is intended that the term

encompass females as well as males.

**[0081]** As used herein, the term "patient" means any subject that is being assessed for, treated for, or is experiencing disease.

**[0082]** The term "infant" refers to a child in the period of the first month after birth to approximately one (1) year of age. As used herein, the term "newborn" refers to child in the period from birth to the 28<sup>th</sup> day of life. The term "premature infant" refers to an infant born after the twentieth completed week of gestation, yet before full term, generally weighing ~500 to ~2499 grams at birth. A "very low birth weight infant" is an infant weighing less than 1500 g at birth.

**[0083]** As used herein, the term "child" refers to a person who has not attained the legal age for consent to treatment or research procedures. In some embodiments, the term refers to a person between the time of birth and adolescence.

**[0084]** As used herein, the term "adult" refers to a person who has attained legal age for the relevant jurisdiction (e.g., 18 years of age in the United States). In some embodiments, the term refers to any fully grown, mature organism. In some embodiments, the term "young adult" refers to a person less than 18 years of age, but who has reached sexual maturity.

**[0085]** As used herein, "composition" and "formulation" encompass products comprising at least one engineered GLA of the present invention, intended for any suitable use (e.g., pharmaceutical compositions, dietary/nutritional supplements, feed, etc.).

**[0086]** The terms "administration" and "administering" a composition mean providing a composition of the present invention to a subject (e.g., to a person suffering from the effects of Fabry disease).

**[0087]** The term "carrier" when used in reference to a pharmaceutical composition means any of the standard pharmaceutical carrier, buffers, and excipients, such as stabilizers, preservatives, and adjuvants.

**[0088]** The term "pharmaceutically acceptable" means a material that can be administered to a subject without causing any undesirable biological effects or interacting in a deleterious manner with any of the components in which it is contained and that possesses the desired biological activity.

**[0089]** As used herein, the term "excipient" refers to any pharmaceutically acceptable additive, carrier, diluent, adjuvant, or other ingredient, other than the active pharmaceutical ingredient (API; e.g., the engineered GLA polypeptides of the present invention). Excipients are typically included for formulation and/or administration purposes.

**[0090]** The term "therapeutically effective amount" when used in reference to symptoms of disease/condition refers to the amount and/or concentration of a compound (e.g., engineered GLA polypeptides) that ameliorates, attenuates, or eliminates one or more symptom of a disease/condition or prevents or delays the onset of symptom(s).

**[0091]** The term "therapeutically effective amount" when used in reference to a disease/condition refers to the amount and/or concentration of a composition (e.g., engineered GLA polypeptides) that ameliorates, attenuates, or eliminates the disease/condition. In some embodiments, the term is used in

reference to the amount of a composition that elicits the biological (e.g., medical) response by a tissue, system, or animal subject that is sought by the researcher, physician, veterinarian, or other clinician.

**[0092]** It is intended that the terms "treating," "treat" and "treatment" encompass preventative (e.g., prophylactic), as well as palliative treatment.

**Engineered GLA Expression and Activity:**

**[0093]** Two strategies for secreted GLA expression were utilized, using the yeast MF $\alpha$  signal peptide (MF-SP) or a longer leader sequence of 83 amino acids (MF-leader) to drive secretion of a yeast codon-optimized mature human GLA. Clones were expressed from a pYT-72 vector in *S. cerevisiae* strain INVSc 1. Both approaches provided supernatants with measurable activity on the fluorogenic substrate 4-methylumbelliferyl  $\alpha$ -D-galactopyranoside (4-MuGal). However, the construct with the yeast MF $\alpha$  signal peptide provided 3-fold higher activities and was used as the starting sequence for directed evolution.

**[0094]** To identify mutational diversity, a 13-position conserved "homolog" combinatorial library and a 192-position site saturation mutagenesis library were constructed. Equivalent volumes of supernatant were screened in an unchallenged condition (no incubation, pH 4.8) or following a one-hour incubation in a low pH (3.9-4.2) or high pH (7.1- 8.2) environment. GLA variants with increased activity due to increased GLA expression or GLA specific activity were identified based on their fold improvement over the parent GLA. GLA variants with increased stability were identified by dividing the fold-improvement observed under challenged conditions by the fold-improvement observed under unchallenged conditions. This approach reduces the bias towards selecting variants based on increased expression but without changes in specific activity at pH extremes. Composite activity scores (the product of fold-improvements for all three conditions) and stability (the product of stability scores) were used to rank mutations in improved variants for inclusion in subsequent GLA libraries.

**Engineered GLA:**

**[0095]** In some embodiments, the engineered GLA polypeptide is a polypeptide listed in Table 2.2, 2.4, 2.5, or Table 7.1, wherein the GLA polypeptide is selected from any one of SEQ ID NOs: 10, 13, 18, 21, 24, 40, 42, 44, 46, 119-121, 236-431, 433-435, 437-442, 444-453, 455-478, 480-498, 500-510, 512-550, 552-649, 651-687, 689-733.

**[0096]** In some embodiments, the engineered GLA polypeptide is a polypeptide listed in Table 2.3.

**[0097]** In some embodiments, the engineered GLA polypeptide is selected from SEQ ID NOS:15, 13, 10, and 18.

**[0098]** In some embodiments, the engineered GLA polypeptide comprises a functional fragment of an engineered GLA polypeptide encompassed by the invention. Functional fragments may have at least 80%, 81%, 82%, 83%, 84%, 85%, 86%, 87%, 88%, 89%, 90%, 91%, 92%, 93%, 94%, 95%, 96%, 97%, 98%, or 99% of the activity of the engineered GLA polypeptide from which it was derived (i.e., the parent engineered GLA). A functional fragment comprises at least 90%, 91%, 92%, 93%, 94%, 95%, 96%, 97%, 98% and even 99% of the parent sequence of the engineered GLA. In some embodiments the functional fragment is truncated by less than 5, less than 10, less than 15, less than 10, less than 25, less than 30,

or less than 35 amino acids.

**Polynucleotides Encoding Engineered Polypeptides, Expression Vectors and Host Cells:**

**[0099]** The present invention provides polynucleotides encoding the engineered GLA polypeptides described herein. In some embodiments, the polynucleotides are operatively linked to one or more heterologous regulatory sequences that control gene expression to create a recombinant polynucleotide capable of expressing the polypeptide. Expression constructs containing a heterologous polynucleotide encoding the engineered GLA polypeptides can be introduced into appropriate host cells to express the corresponding GLA polypeptide.

**[0100]** As will be apparent to the skilled artisan, availability of a protein sequence and the knowledge of the codons corresponding to the various amino acids provide a description of all the polynucleotides capable of encoding the subject polypeptides. The degeneracy of the genetic code, where the same amino acids are encoded by alternative or synonymous codons, allows an extremely large number of nucleic acids to be made, all of which encode the engineered GLA polypeptide. Thus, having knowledge of a particular amino acid sequence, those skilled in the art could make any number of different nucleic acids by simply modifying the sequence of one or more codons in a way which does not change the amino acid sequence of the protein. In this regard, the present invention specifically contemplates each and every possible variation of polynucleotides that could be made encoding the polypeptides described herein by selecting combinations based on the possible codon choices, and all such variations are to be considered specifically disclosed for any polypeptide described herein, including the variants provided in Tables 2.2, 2.3, 2.4, and 2.5, wherein the variant has a polypeptide sequence selected from any one of SEQ ID NOS: 10, 13, 18, 21, 24, 119-121 and 236-400.

**[0101]** In various embodiments, the codons are preferably selected to fit the host cell in which the protein is being produced. For example, preferred codons used in bacteria are used for expression in bacteria. Consequently, codon optimized polynucleotides encoding the engineered GLA polypeptides contain preferred codons at about 40%, 50%, 60%, 70%, 80%, or greater than 90% of codon positions of the full length coding region.

**[0102]** In some embodiments, the polynucleotide encoding the engineered GLA polypeptides comprises a polynucleotide sequence selected from a polynucleotide sequence encoding SEQ ID NOS: 10, 13, 15, 18, 21, and 24. In some embodiments, the polynucleotide encoding the engineered GLA polypeptides comprises a polynucleotide sequence selected from SEQ ID NOS: 8, 9, 11, 12, 14, 16, 17, 19, 20, 22, and 23.

**[0103]** In some embodiments, an isolated polynucleotide encoding any of the engineered GLA polypeptides provided herein is manipulated in a variety of ways to provide for expression of the polypeptide. In some embodiments, the polynucleotides encoding the polypeptides are provided as expression vectors where one or more control sequences is present to regulate the expression of the polynucleotides and/or polypeptides. Manipulation of the isolated polynucleotide prior to its insertion into a vector may be desirable or necessary depending on the expression vector. The techniques for modifying polynucleotides and nucleic acid sequences utilizing recombinant DNA methods are well known in the art.

**[0104]** In some embodiments, the control sequences include among other sequences, promoters, leader

sequences, polyadenylation sequences, propeptide sequences, signal peptide sequences, and transcription terminators. As known in the art, suitable promoters can be selected based on the host cells used. Exemplary promoters for filamentous fungal host cells, include promoters obtained from the genes for *Aspergillus oryzae* TAKA amylase, *Rhizomucor miehei* aspartic proteinase, *Aspergillus niger* neutral alpha-amylase, *Aspergillus niger* acid stable alpha-amylase, *Aspergillus niger* or *Aspergillus awamori* glucoamylase (glaA), *Rhizomucor miehei* lipase, *Aspergillus oryzae* alkaline protease, *Aspergillus oryzae* triose phosphate isomerase, *Aspergillus nidulans* acetamidase, and *Fusarium oxysporum* trypsin-like protease (See e.g., WO 96/00787), as well as the NA2-tpi promoter (a hybrid of the promoters from the genes for *Aspergillus niger* neutral alpha-amylase and *Aspergillus oryzae* triose phosphate isomerase), and mutant, truncated, and hybrid promoters thereof. Exemplary yeast cell promoters can be from the genes can be from the genes for *Saccharomyces cerevisiae* enolase (ENO-1), *Saccharomyces cerevisiae* galactokinase (GAL1), *Saccharomyces cerevisiae* alcohol dehydrogenase/glyceraldehyde-3-phosphate dehydrogenase (ADH2/GAP), and *Saccharomyces cerevisiae* 3-phosphoglycerate kinase. Other useful promoters for yeast host cells are known in the art (See e.g., Romanos et al., Yeast 8:423-488 [1992]). Exemplary promoters for use in mammalian cells include, but are not limited to those from cytomegalovirus (CMV), Simian vacuolating virus 40 (SV40), from *Homo sapiens* phosphoglycerate kinase, beta actin, elongation factor-1a or glyceraldehyde-3-phosphate dehydrogenase, or from *Gallus gallus*'  $\beta$ -actin.

**[0105]** In some embodiments, the control sequence is a suitable transcription terminator sequence, a sequence recognized by a host cell to terminate transcription. The terminator sequence is operably linked to the 3' terminus of the nucleic acid sequence encoding the polypeptide. Any terminator which is functional in the host cell of choice finds use in the present invention. For example, exemplary transcription terminators for filamentous fungal host cells can be obtained from the genes for *Aspergillus oryzae* TAKA amylase, *Aspergillus niger* glucoamylase, *Aspergillus nidulans* anthranilate synthase, *Aspergillus niger* alpha-glucosidase, and *Fusarium oxysporum* trypsin-like protease. Exemplary terminators for yeast host cells can be obtained from the genes for *Saccharomyces cerevisiae* enolase, *Saccharomyces cerevisiae* cytochrome C (CYC1), and *Saccharomyces cerevisiae* glyceraldehyde-3-phosphate dehydrogenase. Other useful terminators for yeast host cells are known in the art (See e.g., Romanos et al., *supra*). Exemplary terminators for mammalian cells include, but are not limited to those from cytomegalovirus (CMV), Simian vacuolating virus 40 (SV40), or from *Homo sapiens* growth hormone.

**[0106]** In some embodiments, the control sequence is a suitable leader sequence, a non-translated region of an mRNA that is important for translation by the host cell. The leader sequence is operably linked to the 5' terminus of the nucleic acid sequence encoding the polypeptide. Any leader sequence that is functional in the host cell of choice may be used. Exemplary leaders for filamentous fungal host cells are obtained from the genes for *Aspergillus oryzae* TAKA amylase and *Aspergillus nidulans* triose phosphate isomerase. Suitable leaders for yeast host cells include, but are not limited to those obtained from the genes for *Saccharomyces cerevisiae* enolase (ENO-1), *Saccharomyces cerevisiae* 3-phosphoglycerate kinase, *Saccharomyces cerevisiae* alpha-factor, and *Saccharomyces cerevisiae* alcohol dehydrogenase/glyceraldehyde-3-phosphate dehydrogenase (ADH2/GAP).

**[0107]** The control sequence may also be a polyadenylation sequence, a sequence operably linked to the 3' terminus of the nucleic acid sequence and which, when transcribed, is recognized by the host cell as a signal to add polyadenosine residues to transcribed mRNA. Any polyadenylation sequence which is functional in the host cell of choice may be used in the present invention. Exemplary polyadenylation sequences for filamentous fungal host cells include, but are not limited to those from the genes for *Aspergillus oryzae* TAKA amylase, *Aspergillus niger* glucoamylase, *Aspergillus nidulans* anthranilate

synthase, *Fusarium oxysporum* trypsin-like protease, and *Aspergillus niger* alpha-glucosidase. Useful polyadenylation sequences for yeast host cells are also known in the art (See e.g., Guo and Sherman, Mol. Cell. Bio., 15:5983-5990 [1995]).

**[0108]** In some embodiments, the control sequence is a signal peptide coding region that codes for an amino acid sequence linked to the amino terminus of a polypeptide and directs the encoded polypeptide into the cell's secretory pathway. The 5' end of the coding sequence of the nucleic acid sequence may inherently contain a signal peptide coding region naturally linked in translation reading frame with the segment of the coding region that encodes the secreted polypeptide. Alternatively, the 5' end of the coding sequence may contain a signal peptide coding region that is foreign to the coding sequence. Any signal peptide coding region that directs the expressed polypeptide into the secretory pathway of a host cell of choice finds use for expression of the engineered GLA polypeptides provided herein. Effective signal peptide coding regions for filamentous fungal host cells include, but are not limited to the signal peptide coding regions obtained from the genes for *Aspergillus oryzae* TKA amylase, *Aspergillus niger* neutral amylase, *Aspergillus niger* glucoamylase, *Rhizomucor miehei* aspartic proteinase, *Humicola insolens* cellulase, and *Humicola lanuginosa* lipase. Useful signal peptides for yeast host cells include, but are not limited to those from the genes for *Saccharomyces cerevisiae* alpha-factor and *Saccharomyces cerevisiae* invertase. Useful signal peptides for mammalian host cells include but are not limited to those from the genes for immunoglobulin gamma (IgG).

**[0109]** In some embodiments, the control sequence is a propeptide coding region that codes for an amino acid sequence positioned at the amino terminus of a polypeptide. The resultant polypeptide is referred to as a "proenzyme," "propeptide," or "zymogen," in some cases). A propeptide can be converted to a mature active polypeptide by catalytic or autocatalytic cleavage of the propeptide from the propeptide.

**[0110]** In another aspect, the present invention also provides a recombinant expression vector comprising a polynucleotide encoding an engineered GLA polypeptide, and one or more expression regulating regions such as a promoter and a terminator, a replication origin, etc., depending on the type of hosts into which they are to be introduced. In some embodiments, the various nucleic acid and control sequences described above are joined together to produce a recombinant expression vector which includes one or more convenient restriction sites to allow for insertion or substitution of the nucleic acid sequence encoding the variant GLA polypeptide at such sites. Alternatively, the polynucleotide sequence(s) of the present invention are expressed by inserting the polynucleotide sequence or a nucleic acid construct comprising the polynucleotide sequence into an appropriate vector for expression. In creating the expression vector, the coding sequence is located in the vector so that the coding sequence is operably linked with the appropriate control sequences for expression.

**[0111]** The recombinant expression vector may be any vector (e.g., a plasmid or virus), that can be conveniently subjected to recombinant DNA procedures and can result in the expression of the variant GLA polynucleotide sequence. The choice of the vector will typically depend on the compatibility of the vector with the host cell into which the vector is to be introduced. The vectors may be linear or closed circular plasmids.

**[0112]** In some embodiments, the expression vector is an autonomously replicating vector (i.e., a vector that exists as an extra-chromosomal entity, the replication of which is independent of chromosomal replication, such as a plasmid, an extra-chromosomal element, a minichromosome, or an artificial chromosome). The vector may contain any means for assuring self-replication. In some alternative

embodiments, the vector may be one which, when introduced into the host cell, is integrated into the genome and replicated together with the chromosome(s) into which it has been integrated. Furthermore, a single vector or plasmid or two or more vectors or plasmids which together contain the total DNA to be introduced into the genome of the host cell, or a transposon may be used.

**[0113]** In some embodiments, the expression vector preferably contains one or more selectable markers, which permit easy selection of transformed cells. A "selectable marker" is a gene the product of which provides for biocide or viral resistance, resistance to heavy metals, prototrophy to auxotrophs, and the like. Suitable markers for yeast host cells include, but are not limited to ADE2, HIS3, LEU2, LYS2, MET3, TRP1, and URA3. Selectable markers for use in a filamentous fungal host cell include, but are not limited to, amdS (acetamidase), argB (ornithine carbamoyltransferases), bar (phosphinothricin acetyltransferase), hph (hygromycin phosphotransferase), niaD (nitrate reductase), pyrG (orotidine-5'-phosphate decarboxylase), sC (sulfate adenylyltransferase), and trpC (anthranilate synthase), as well as equivalents thereof. In another aspect, the present invention provides a host cell comprising a polynucleotide encoding at least one engineered GLA polypeptide of the present application, the polynucleotide being operatively linked to one or more control sequences for expression of the engineered GLA enzyme(s) in the host cell. Host cells for use in expressing the polypeptides encoded by the expression vectors of the present invention are well known in the art and include but are not limited to, fungal cells, such as yeast cells (e.g., *Saccharomyces cerevisiae* and *Pichia pastoris* [e.g., ATCC Accession No. 201178]); insect cells (e.g., *Drosophila* S2 and *Spodoptera* Sf9 cells), plant cells, animal cells (e.g., CHO, COS, and BHK), and human cells (e.g., HEK293T, human fibroblast, THP-1, Jurkat and Bowes melanoma cell lines).

**[0114]** Accordingly, in another aspect, the present invention provides methods for producing the engineered GLA polypeptides, where the methods comprise culturing a host cell capable of expressing a polynucleotide encoding the engineered GLA polypeptide under conditions suitable for expression of the polypeptide. In some embodiments, the methods further comprise the steps of isolating and/or purifying the GLA polypeptides, as described herein.

**[0115]** Appropriate culture media and growth conditions for the above-described host cells are well known in the art. Polynucleotides for expression of the GLA polypeptides may be introduced into cells by various methods known in the art. Techniques include, among others, electroporation, biolistic particle bombardment, liposome mediated transfection, calcium chloride transfection, and protoplast fusion.

**[0116]** The engineered GLA with the properties disclosed herein can be obtained by subjecting the polynucleotide encoding the naturally occurring or engineered GLA polypeptide to mutagenesis and/or directed evolution methods known in the art, and as described herein. An exemplary directed evolution technique is mutagenesis and/or DNA shuffling (See e.g., Stemmer, Proc. Natl. Acad. Sci. USA 91:10747-10751 [1994]; WO 95/22625; WO 97/0078; WO 97/35966; WO 98/27230; WO 00/42651; WO 01/75767 and U.S. Pat. 6,537,746). Other directed evolution procedures that can be used include, among others, staggered extension process (StEP), in vitro recombination (See e.g., Zhao et al., Nat. Biotechnol., 16:258-261 [1998]), mutagenic PCR (See e.g., Caldwell et al., PCR Methods Appl., 3:S136-S140 [1994]), and cassette mutagenesis (See e.g., Black et al., Proc. Natl. Acad. Sci. USA 93:3525-3529 [1996]).

**[0117]** For example, mutagenesis and directed evolution methods can be readily applied to polynucleotides to generate variant libraries that can be expressed, screened, and assayed. Mutagenesis and directed evolution methods are well known in the art (See e.g., US Patent Nos. 5,605,793, 5,811,238, 5,830,721, 5,834,252, 5,837,458, 5,928,905, 6,096,548, 6,117,679, 6,132,970,

6,165,793, 6,180,406, 6,251,674, 6,277,638, 6,287,861, 6,287,862, 6,291,242, 6,297,053, 6,303,344, 6,309,883, 6,319,713, 6,319,714, 6,323,030, 6,326,204, 6,335,160, 6,335,198, 6,344,356, 6,352,859, 6,355,484, 6,358,740, 6,358,742, 6,365,377, 6,365,408, 6,368,861, 6,372,497, 6,376,246, 6,379,964, 6,387,702, 6,391,552, 6,391,640, 6,395,547, 6,406,855, 6,406,910, 6,413,745, 6,413,774, 6,420,175, 6,423,542, 6,426,224, 6,436,675, 6,444,468, 6,455,253, 6,479,652, 6,482,647, 6,489,146, 6,506,602, 6,506,603, 6,519,065, 6,521,453, 6,528,311, 6,537,746, 6,573,098, 6,576,467, 6,579,678, 6,586,182, 6,602,986, 6,613,514, 6,653,072, 6,716,631, 6,946,296, 6,961,664, 6,995,017, 7,024,312, 7,058,515, 7,105,297, 7,148,054, 7,288,375, 7,421,347, 7,430,477, 7,534,564, 7,620,500, 7,620,502, 7,629,170, 7,702,464, 7,747,391, 7,747,393, 7,751,986, 7,776,598, 7,783,428, 7,795,030, 7,853,410, 7,868,138, 7,873,499, 7,904,249, 7,957,912, 8,383,346, 8,504,498, 8,849,575, 8,876,066, 8,768,871, and all related non-US counterparts; Ling et al., *Anal. Biochem.*, 254(2):157-78 [1997]; Dale et al., *Meth. Mol. Biol.*, 57:369-74 [1996]; Smith, *Ann. Rev. Genet.*, 19:423-462 [1985]; Botstein et al., *Science*, 229:1193-1201 [1985]; Carter, *Biochem. J.*, 237:1-7 [1986]; Kramer et al., *Cell*, 38:879-887 [1984]; Wells et al., *Gene*, 34:315-323 [1985]; Minshull et al., *Curr. Op. Chem. Biol.*, 3:284-290 [1999]; Christians et al., *Nat. Biotechnol.*, 17:259-264 [1999]; Cramer et al., *Nature*, 391:288-291 [1998]; Cramer et al., *Nat. Biotechnol.*, 15:436-438 [1997]; Zhang et al., *Proc. Nat. Acad. Sci. U.S.A.*, 94:4504-4509 [1997]; Cramer et al., *Nat. Biotechnol.*, 14:315-319 [1996]; Stemmer, *Nature*, 370:389-391 [1994]; Stemmer, *Proc. Nat. Acad. Sci. USA*, 91:10747-10751 [1994]; US Pat. Appln. Publ. Nos. 2008/0220990, US 2009/0312196, US2014/0005057, US2014/0214391, US2014/0221216; US2015/0050658, US2015/0133307, US2015/0134315 and all related non-US counterparts; WO 95/22625, WO 97/0078, WO 97/35966, WO 98/27230, WO 00/42651, WO 01/75767, and WO 2009/152336).

**[0118]** In some embodiments, the enzyme variants obtained following mutagenesis treatment are screened by subjecting the enzyme variants to a defined temperature (or other assay conditions) and measuring the amount of enzyme activity remaining after heat treatments or other assay conditions. DNA containing the polynucleotide encoding the GLA polypeptide is then isolated from the host cell, sequenced to identify the nucleotide sequence changes (if any), and used to express the enzyme in a different or the same host cell. Measuring enzyme activity from the expression libraries can be performed using any suitable method known in the art (e.g., standard biochemistry techniques, such as HPLC analysis).

**[0119]** For engineered polypeptides of known sequence, the polynucleotides encoding the enzyme can be prepared by standard solid-phase methods, according to known synthetic methods. In some embodiments, fragments of up to about 100 bases can be individually synthesized, then joined (e.g., by enzymatic or chemical ligation methods, or polymerase mediated methods) to form any desired continuous sequence. For example, polynucleotides and oligonucleotides disclosed herein can be prepared by chemical synthesis using the classical phosphoramidite method (See e.g., Beaucage et al., *Tetra. Lett.*, 22:1859-69 [1981]; and Matthes et al., *EMBO J.*, 3:801-05 [1984]), as it is typically practiced in automated synthetic methods. According to the phosphoramidite method, oligonucleotides are synthesized (e.g., in an automatic DNA synthesizer), purified, annealed, ligated and cloned in appropriate vectors.

**[0120]** Accordingly, in some embodiments, a method for preparing the engineered GLA polypeptide can comprise: (a) synthesizing a polynucleotide encoding a polypeptide comprising an amino acid sequence selected from the amino acid sequence of any variant provided in Table 2.2, 2.3, 2.4, and/or 2.5, wherein the variant in Tables 2.2, 2.3, 2.4 and 2.5 has an amino acid sequence selected from any one of SEQ ID NOS: 10, 13, 18, 21, 24, 119-121 and 236-400, as well as SEQ ID NOS:10, 13, 15, 18, 21, and/or 24, and (b) expressing the GLA polypeptide encoded by the polynucleotide. The amino acid sequence

encoded by the polynucleotide may optionally have one or several (e.g., up to 3, 4, 5, or up to 10) amino acid residue deletions, insertions and/or substitutions. The amino acid sequence may optionally have 1-2, 1-3, 1-4, 1-5, 1-6, 1-7, 1-8, 1-9, 1-10, 1-15, 1-20, 1-21, 1-22, 1-23, 1-24, 1-25, 1-30, or 1-35 amino acid residue deletions, insertions and/or substitutions. In some embodiments, the amino acid sequence has optionally 1, 2, 3, 4, 5, 6, 7, 8, 9, 10, 11, 12, 13, 14, 15, 16, 17, 18, 19, 20, 21, 22, 23, 24, 25, 30, 30, or 35 amino acid residue deletions, insertions and/or substitutions. In some embodiments, the amino acid sequence has optionally 1, 2, 3, 4, 5, 6, 7, 8, 9, 10, 11, 12, 13, 14, 15, 16, 18, 20, 21, 22, 23, 24, or 25 amino acid residue deletions, insertions and/or substitutions. In some embodiments, the substitutions can be conservative or non-conservative substitutions.

**[0121]** The expressed engineered GLA polypeptide can be assessed for any desired improved property (e.g., activity, selectivity, stability, acid tolerance, protease sensitivity, etc.), using any suitable assay known in the art, including but not limited to the assays and conditions described herein.

**[0122]** In some embodiments, any of the engineered GLA polypeptides expressed in a host cell are recovered from the cells and/or the culture medium using any one or more of the well-known techniques for protein purification, including, among others, lysozyme treatment, sonication, filtration, salting-out, ultra-centrifugation, and chromatography.

**[0123]** Chromatographic techniques for isolation of the GLA polypeptides include, among others, reverse phase chromatography high performance liquid chromatography, ion exchange chromatography, hydrophobic interaction chromatography, gel electrophoresis, and affinity chromatography. Conditions for purifying a particular enzyme depends, in part, on factors such as net charge, hydrophobicity, hydrophilicity, molecular weight, molecular shape, etc., and will be apparent to those having skill in the art. In some embodiments, affinity techniques may be used to isolate the improved variant GLA enzymes. In some embodiments utilizing affinity chromatography purification, any antibody which specifically binds the variant GLA polypeptide finds use. In some embodiments utilizing affinity chromatography purification, proteins that bind to the glycans covalently attached to GLA find use. In still other embodiments utilizing affinity-chromatography purifications, any small molecule that binds to the GLA active site finds use. For the production of antibodies, various host animals, including but not limited to rabbits, mice, rats, etc., are immunized by injection with a GLA polypeptide (e.g., a GLA variant), or a fragment thereof. In some embodiments, the GLA polypeptide or fragment is attached to a suitable carrier, such as BSA, by means of a side chain functional group or linkers attached to a side chain functional group.

**[0124]** In some embodiments, the engineered GLA polypeptide is produced in a host cell by a method comprising culturing a host cell (e.g., *S. cerevisiae*, *Daucus carota*, *Nicotiana tabacum*, *H. sapiens* (e.g., HEK293T), or *Cricetulus griseus* (e.g., CHO)) comprising a polynucleotide sequence encoding an engineered GLA polypeptide as described herein under conditions conducive to the production of the engineered GLA polypeptide and recovering the engineered GLA polypeptide from the cells and/or culture medium.

**[0125]** In some embodiments, once the engineered GLA polypeptides are recovered from the recombinant host cells or cell culture medium, they are further purified by any suitable method(s) known in the art. In some additional embodiments, the purified GLA polypeptides are combined with other ingredients and compounds to provide compositions and formulations comprising the engineered GLA polypeptide as appropriate for different applications and uses (e.g., pharmaceutical compositions). In some additional embodiments, the purified GLA polypeptides, or the formulated GLA polypeptides are lyophilized.

**Compositions:**

**[0126]** The present invention provides various compositions and formats, including but not limited to those described below. In some embodiments, the present invention provides engineered GLA polypeptides suitable for use in pharmaceutical and other compositions, such as dietary/nutritional supplements.

**[0127]** Depending on the mode of administration, these compositions comprising a therapeutically effective amount of an engineered GLA according to the invention are in the form of a solid, semisolid, or liquid. In some embodiments, the compositions include other pharmaceutically acceptable components such as diluents, buffers, excipients, salts, emulsifiers, preservatives, stabilizers, fillers, and other ingredients. Details on techniques for formulation and administration are well known in the art and described in the literature.

**[0128]** In some embodiments, the engineered GLA polypeptides are formulated for use in pharmaceutical compositions. Any suitable format for use in delivering the engineered GLA polypeptides find use in the present invention, including but not limited to pills, tablets, gel tabs, capsules, lozenges, dragees, powders, soft gels, sol-gels, gels, emulsions, implants, patches, sprays, ointments, liniments, creams, pastes, jellies, paints, aerosols, chewing gums, demulcents, sticks, solutions, suspensions (including but not limited to oil-based suspensions, oil-in water emulsions, etc.), slurries, syrups, controlled release formulations, suppositories, etc. In some embodiments, the engineered GLA polypeptides are provided in a format suitable for injection or infusion (i.e., in an injectable formulation). In some embodiments, the engineered GLA polypeptides are provided in biocompatible matrices such as sol-gels, including silica-based (e.g., oxysilane) sol-gels. In some embodiments, the engineered GLA polypeptides are encapsulated. In some alternative embodiments, the engineered GLA polypeptides are encapsulated in nanostructures (e.g., nanotubes, nanotubules, nanocapsules, or microcapsules, microspheres, liposomes, etc.). Indeed, it is not intended that the present invention be limited to any particular delivery formulation and/or means of delivery. It is intended that the engineered GLA polypeptides be administered by any suitable means known in the art, including but not limited to parenteral, oral, topical, transdermal, intranasal, intraocular, intrathecal, via implants, etc.

**[0129]** The engineered GLA polypeptides may be chemically modified by glycosylation, chemical crosslinking reagents, pegylation (i.e., modified with polyethylene glycol [PEG] or activated PEG, etc.) or other compounds (See e.g., Ikeda, *Amino Acids* 29:283-287 [2005]; US Pat. Nos. 7,531,341, 7,534,595, 7,560,263, and 7,53,653; US Pat. Appl. Publ. Nos. 2013/0039898, 2012/0177722, etc.). Indeed, it is not intended that the present invention be limited to any particular delivery method and/or mechanism.

**[0130]** In some additional embodiments, the engineered GLA polypeptides are provided in formulations comprising matrix-stabilized enzyme crystals. In some embodiments, the formulation comprises a cross-linked crystalline engineered GLA enzyme and a polymer with a reactive moiety that adheres to the enzyme crystals. The present invention also provides engineered GLA polypeptides in polymers.

**[0131]** In some embodiments, compositions comprising the engineered GLA polypeptides of the present invention include one or more commonly used carrier compounds, including but not limited to sugars (e.g., lactose, sucrose, mannitol, and/or sorbitol), starches (e.g., corn, wheat, rice, potato, or other plant starch), cellulose (e.g., methyl cellulose, hydroxypropylmethyl cellulose, sodium carboxymethylcellulose),

gums (e.g., arabic, tragacanth, guar, etc.), and/or proteins (e.g., gelatin, collagen, etc.).

**[0132]** In some embodiments, the present invention provides engineered GLA polypeptides suitable for use in decreasing the concentration of glycolipids in fluids such as blood, cerebrospinal fluid, etc. The dosage of engineered GLA polypeptide(s) administered depends upon the condition or disease, the general condition of the subject, and other factors known to those in the art. In some embodiments, the compositions are intended for single or multiple administrations. In some embodiments, it is contemplated that the concentration of engineered GLA polypeptide(s) in the composition(s) administered to a human with Fabry disease is sufficient to effectively treat, and/or ameliorate disease (e.g., Fabry disease). The engineered GLA polypeptides may be administered in combination with other pharmaceutical and/or dietary compositions.

## EXPERIMENTAL

**[0133]** The following Examples, including experiments and results achieved, are provided for illustrative purposes only and are not to be construed as limiting the present invention.

**[0134]** In the experimental disclosure below, the following abbreviations apply: ppm (parts per million); M (molar); mM (millimolar), uM and  $\mu$ M (micromolar); nM (nanomolar); mol (moles); gm and g (gram); mg (milligrams); ug and  $\mu$ g (micrograms); L and l (liter); ml and mL (milliliter); cm (centimeters); mm (millimeters); um and  $\mu$ m (micrometers); sec. (seconds); min(s) (minute(s)); h(s) and hr(s) (hour(s)); U (units); MW (molecular weight); rpm (rotations per minute); °C (degrees Centigrade); CDS (coding sequence); DNA (deoxyribonucleic acid); RNA (ribonucleic acid); *E. coli* W3110 (commonly used laboratory *E. coli* strain, available from the Coli Genetic Stock Center [CGSC], New Haven, CT); HPLC (high pressure liquid chromatography); MWCO (molecular weight cut-off); SDS-PAGE (sodium dodecyl sulfate polyacrylamide gel electrophoresis);

PES (polyethersulfone); CFSE (carboxyfluorescein succinimidyl ester); IPTG (isopropyl  $\beta$ -D-1-thiogalactopyranoside); PMBS (polymyxin B sulfate); NADPH (nicotinamide adenine dinucleotide phosphate); GIDH (glutamate dehydrogenase); FIOPC (fold improvements over positive control); PBMC (peripheral blood mononuclear cells); LB (Luria broth); MeOH (methanol); Athens Research (Athens Research Technology, Athens, GA); ProSpec (ProSpec Tany Technogene, East Brunswick, NJ); Sigma-Aldrich (Sigma-Aldrich, St. Louis, MO); Ram Scientific (Ram Scientific, Inc., Yonkers, NY); Pall Corp. (Pall, Corp., Pt. Washington, NY); Millipore (Millipore, Corp., Billerica MA); Difco (Difco Laboratories, BD Diagnostic Systems, Detroit, MI); Molecular Devices (Molecular Devices, LLC, Sunnyvale, CA); Kuhner (Adolf Kuhner, AG, Basel, Switzerland); Axygen (Axygen, Inc., Union City, CA); Toronto Research Chemicals (Toronto Research Chemicals Inc., Toronto, Ontario, Canada); Cambridge Isotope Laboratories, (Cambridge Isotope Laboratories, Inc., Tewksbury, MA); Applied Biosystems (Applied Biosystems, part of Life Technologies, Corp., Grand Island, NY), Agilent (Agilent Technologies, Inc., Santa Clara, CA); Thermo Scientific (part of Thermo Fisher Scientific, Waltham, MA); Corning (Corning, Inc., Palo Alto, CA); Megazyme (Megazyme International, Wicklow, Ireland); Enzo (Enzo Life Sciences, Inc., Farmingdale, NY); GE Healthcare (GE Healthcare Bio-Sciences, Piscataway, NJ); Pierce (Pierce Biotechnology (now part of Thermo Fisher Scientific), Rockford, IL); LI-COR (LI-COR Biotechnology, Lincoln, NE); Amicus (Amicus Therapeutics, Cranbury, NJ); Phenomenex (Phenomenex, Inc., Torrance, CA); Optimal (Optimal Biotech Group, Belmont, CA); and Bio-Rad (Bio-Rad Laboratories, Hercules, CA).

**[0135]** The following polynucleotide and polypeptide sequences find use herein. In some cases (as shown below), the polynucleotide sequence is followed by the encoded polypeptide.

**Polynucleotide sequence of full length human GLA cDNA (SEQ ID NO. 1):**

ATGCAGCTGAGGAACCCAGAATACTACATCTGGGCTGCGCGCTTGGCTTCGCTTCCCTGGCCCTCGTT  
 TCCTGGGACATCCCTGGGCTAGAGCACTGGACAATGGATTGGCAAGGACGCCTACCATGGGCTG  
 GCTGCACTGGGAGCGCTTCATGTGCAACCTTGACTGCCAGGAAGAGCCAGATTCCCTGCATCAGTGA  
 GAAGCTCTTCATGGAGATGGCAGAGCTCATGGTCTCAGAAGGCTGGAAGGATGCAGGTTATGAGT  
 ACCTCTGCATTGATGACTGTTGGATGGCTCCCCAAAGAGATTTCAGAAGGCAGACTTCAGGCAGAC  
 CCTCAGCGCTTTCCTCATGGGATTCGCCAGCTAGCTAATTATGTTACAGCAAAGGACTGAAGCTA  
 GGGATTTATGCAGATGTTGGAATAAAACCTGCGCAGGCTTCCCTGGGAGTTTTGGATACTACGAC  
 ATTGATGCCAGACCTTGTGACTGGGGAGTAGATCTGCTAAAATTTGATGGTTGTTACTGTGAC  
 AGTTTGGAAAATTTGGCAGATGGTTATAAGCACATGTCCTTGGCCCTGAATAGGACTGGCAGAAG  
 CATTGTGACTCCTGTGAGTGGCCTCTTTATATGTGGCCCTTCAAAGCCCAATTATACAGAAATC  
 CGACAGTACTGCAATCACTGGCGAAAATTTGCTGACATTGATGATTCTGGAAAAGTATAAAGAGT  
 ATCTTGGACTGGACATCTTTAACAGGAGAGAATTGTTGATGTTGCTGGACCA

GGGGTTGGAATGACCCAGATATGTTAGTGATTGGCAACTTTGGCCTCAGCTGGAATCAG  
 CAAGTAACTCAGATGGCCCTCTGGGCTATCATGGCTGCTCCTTTATTCATGTCTAATGACC  
 TCCGACACATCAGCCCTCAAGCCAAAGCTCTCCTTCAGGATAAGGACGTAATTGCCATCA  
 ATCAGGACCCCTTGGGCAAGCAAGGGTACCAGCTTAGACAGGGAGACAACCTTTGAAGTG  
 TGGGAACGACCTCTCTCAGGCTTAGCCTGGGCTGTAGCTATGATAAAACCGGCAGGAGATT  
 GGTGGACCTCGCTTTATAACCATCCGACTTGGCTTCCCTGGGTAAAGGAGTGGCCTGTAAT  
 CCTGCCTGCTTCATCACAGCTCCCTCCCTGTGAAAAGGAAGCTAGGGTTCTATGAATGG  
 ACTTCAAGGTTAAGAAGTACATAAAATCCACAGGCACTGTTTTGCTTCAGCTAGAAAAT  
 ACAATGCAGATGCATTAAGACTTACTTTAG (SEQ ID NO:1)

**Polypeptide sequence of full length human GLA:**

MQLRNPHELHLGCALALRFLALVSWDIPGARALDNLARTPTMGWLHWERFMCNLDCQEEP  
 DSCISEKLFMEMAELMVSEGWKDAGYEYLCIDDCWMAPQRDSEGRQLQADPQRFPHGIRQLA  
 NYVHSLKLLGIYADVGNKTCAGFPFSFGYYDIDAQTFADWGVLDLLKFDGCYCDLLENLAD  
 GYKHMSLALNRTGRSIVYSCEWPLYMWPFQKPNYTEIRQYCNHWRNFADIDDSWKSILSIL  
 WTSFNQERIVDVAGPGWNPDPMLVIGNFGLSWNQVQTMALWAIMAAPLFMSNDRHRIS  
 PQAALLQDKDVIAINQDPLGKQGYQLRQGDNFEVWERPLSGLAWAVAMINRQEIGGPRSY  
 TIAVASLGKGVACNPACFITQLLPVKRKLGFYEWTSRLRSHINPTGTVLLQLENTMQMSLKD  
 LL (SEQ ID NO:2)

**Polynucleotide sequence of mature yeast codon-optimized (yCDS) human GLA:**

TTGGATAACGGGTTAGCCCGTACACCTACTATGGGTTGGCTTCACTGGGAAAGATTTCATG  
 TGAACTTAGATTGCCAAGAAAGAGCCTGACAGCTGTATCTCAGAGAAACTATTTCATGGA  
 GATGGCTGAACTAATGGTAAAGTGAAGGATGGAAGGATGCTGGTTATGAATACCTATGTA  
 TTGATGATTGCTGGATGGCTCCACAGCGTGATTTCAGAAGGTAGGTTACAAGCTGACCCCC  
 AGAGATTTCCACATGGCATAACGTCAGCTTGCAAACTACGTACACAGCAAGGGTCTAAAG  
 TTAGGCATCTACGCTGATGTCGGAAACAAGACATGTGCTGGTTTCCAGGTTCAATTCGGT  
 TACTATGACATAGATGCGCAGACGTTTGTCTGATTGGGGTGTGATTGTTGTTGAAGTTTGT  
 GGATGCTACTGCGATTCCCTGGAGAACCTAGCCGATGGGTACAAACACATGAGTTTGGCT  
 CTAACAGGACTGGTAGGAGCATCGTCTATAGTTGTGAATGGCCCTGTACATGTGGCCG  
 TTTCAGAAGCCAAACTACACTGAGATAAGACAATACTGTAACCATTGGCGTAACTTTGCT  
 GACATAGATGATTTCATGGAAGTCAATCAAACTATCTTGGATTGGACTTCTTTCAACCAG  
 GAAAGAATTGTTGATTTGCAAGTCCAGGTGGATGGAATGACCTGATATGCTTGTCTATA  
 GGGAACTTTGGGCTATCATGGAATCAACAAGTTACACAATAAGGCTTTGTGGGCGATCATG  
 GCCGCACCCCTATTTCATGTCTAATGATCTACGTCACATATCACCCCAAGCAAAGGCTTTA  
 CTCAAGATAAGGATGTATAGCGATCAACCAAGATCCTCTTGGTAAACAAGGTTATCAA  
 TTGAGACAAGGTGACAACTTTGAAGTGTGGGAAAAGACCATTGCTGGACTTGGCTGGGC  
 TGTGCTATGATCAACCGTCAAGAGATCGGAGGGCCAAGATCTTACACTATCGCGGTAGC  
 CTCTTTGGGTAAGGGTGTGCTGCAATCCTGCCTGCTTCAATACACAATTGCTTCCAGTT  
 AAGAGAAAGTTGGGTTTCTATGAGTGGACATCTAGGCTAAGAAGTACATCAATCCTACT  
 GGTACGGTATTGTTGCAATTGGAGAACAACAATGCAATGTCTTTGAAAGATTTGTTA  
 (SEQ ID NO:3)

**Polynucleotide sequence of mature human GLA (native hCDS):**

CTGGACAATGGATTGGCAAGGACGCCTACCATGGGCTGGCTGCACTGGGAGCGCTTCAT  
 GTGCAACCTTGACTGCCAGGAAGAGCCAGATTCCCTGCATCAGTGAGAAGCTTTCATGG  
 AGATGGCAGAGCTCATGGTCTCAGAAGGCTGGAAGGATGCAGGTTATGAGTACCTCTGC  
 ATTGATGACTGTTGGATGGCTCCCCAAAGAGATTTCAGAAGGCAGACTTCAGGCAGACCC  
 TCAGCGCTTTCCTCATGGGATTCGCCAGCTAGCTAATTATGTTACAGCAAAGGACTGAA  
 GCTAGGGAATTATGCAGATGTTGGAATAAAACCTGCGCAGGCTTCCCTGGGAGTTTTGG  
 AACTACGACATTGATGCCAGACCTTGTGACTGGGGAGTAGATCTGCTAAAATTTGA

TGGTTGTTACTGTGACAGTTTGGAAAATTTGGCAGATGGTTATAAGCACATGTCCTTGGC  
 CCTGAATAGGACTGGCAGAAGCATTGTGACTCCTGTGAGTGGCCTCTTTATATGTGGCC  
 CTTTCAAAGCCCAATTATAACAGAAATCCGACAGTACTGCAATCACTGGCGAAAATTTTGG

TGACATTGATGATTCCTGGAAAAGTATAAAGAGTATCTTGGACTGGACATCTTTTAACCA  
 GGAGAGAATTGTTGATGTTGCTGGACCAGGGGGTTGGAATGACCCAGATAGTAGTGA  
 TTGGCAACTTTGGCCTCAGCTGGAATCAGCAAGTAACTCAGATGGCCCTCTGGGGCTATCA  
 TGGCTGCTCCTTTATTCATGTCTAATGACCTCCGACACATCAGCCCTCAAGCCAAAGCTCT  
 CCTTCAGGATAAAGGACGTAATTGCCATCAATCAGGACCCCTTGGGCAAGCAAGGGTACC  
 AGCTTAGACAGGGAGACAACITTTGAAGTGTGGGAACGACCTCTCTCAGGCTTAGCCTGG  
 GCTGTAGCTATGATAAACCGGCAGGAGATTGGTGGACCTCGCTCTTATAACCATCGCAGTT  
 GCTTCCCTGGGTAAAGGAGTGGCCTGTAATCCTGCCTGCTTCATCACACAGCTCCTCCCT  
 GTGAAAAGGAAGCTAGGGTCTATGAATGGACTTCAAGGTTAAGAAGTACATAAAATCC  
 CACAGGCACTGTTTTGCTTCAGCTAGAAAATACAATGCAGATGTCATTTAAAGACTTACT  
 T (SEQ ID NO:4)

**Polypeptide sequence of mature Human GLA (SEQ ID NO.5):**

LDNGLARTPTMGWLHWERFMCNLDCQEEPDCISEKLFMEMAELMVSEGWKDAGYEYLCI  
 DDCWMAPQRDSEGRQLADPQRFPHGIRQLANYVHSKGLKLGIVADVGNKTCAGFPGSFGYY  
 DIDAQTFADWGVDLLKFDGICYCDSLENLADGYKHMSLALNRTGRSIVYSCEWPLYMWPFQ  
 KPNYTEIRQYCNHWRNFADIDDSWKSISILDWTSFNQERIVDVAGPGWVNDPMDLVIGNFG  
 LSWNQVQTMALWAIMAAPLFMSNDLRHISPAKALLQDKDVIAINQDPLGKQGYQLRQG  
 DNFVEYWERPLSGLAWAVAMINRQEIGGPRSYTIAVASLGKGVACNPACFITQLLPVKRKLGF  
 YEWTSRLRSHINPTGTVLLQLENTMQMSLKDLL (SEQ ID NO:5)

**Polynucleotide sequence of pCK1 10900i *E. coli* expression vector:**

TCGAGTTAATTAAGGCAGTGAGCGCAACGCAATTAATGTGAGTTAGCTCACTCATTAGGC  
 ACCCCAGGCTTTACACTTTATGCTTCCGGCTCGTATGTTGTGTGGAATTGTGAGCGGATA  
 ACAATTTACACAGGAAACGGCTATGACCATGATTACGGATTCACTGGCCGTCGTTTTAC  
 AATCTAGAGGCCAGCTGGCCATAAGGAGATATACATATGAGTATTCAACATTTCCGTGT  
 CGCCCTTATTCCCTTTTCTGCGGCATTTTGCCTTCTGTTTTTGTCTACCCAGAAACGCTG  
 GTGAAAAGTAAAAGATGCTGAAGATCAGTTGGGTGCACGAGTGGGTTACATCGAACTGGA  
 TCTCAACAGCGGTAAGATCCTTGAGAGTTTTCGCCCCGAAGAGCGTTTTCCAATGATGAG  
 CACTTTTAAAGTTCTGCTATGTGGCGCGGTTATATCCCGTGTGACGCGGGGCAAGAGCA  
 ACTCGGTCGCCGCATACACTATTCTCAGAATGACTTGGTTGAGTACTCACCAGTACAGAA  
 AAAGCATCTTACGGATGGCATGACAGTAAGAGAATTAATGCAGTGTCTGCCATAAACCATGA  
 GTGATAACACTGCGGCCAACTTACTTCTGACAACGATCGGAGGACCGAAGGAGCTAACC  
 GTTTTTTGCACACCATGGGGGATCATGTAACCTCGCTTGTATCGTTGGGAACCGGAGCTG  
 AATGAAGCCATACAAACGACGAGCGTGACACCACGATGCCTACAGCAATGGCAACAAC  
 GTTGCGCAAACTATTAAGTGGGCAACTACTTACTCTAGCTTCCCGGCAACAATTAATAGA  
 CTGGATGGAGGCGGATAAAGTTGCAGGACCCTTCTGCGCTCGGCCCTTCCGGCTGGCTG  
 GTTTATTGTGATAAATCTGGAGCCGGTGAGCGTGGGTCTCGCGGTATCATTTGCAGCACT  
 GGGGCCAGATGGTAAGCCCTCCCGTATCGTAGTTATCTACACGACGGGGAGTCAGGCAA  
 CTATGGATGAACGTAATAGACAGATCGCTGAGATAGGTGCCTCACTGATTAAGCATTGG  
 GGCCAAACTGGCCACCATCAACATCAACATTAGGGAAAGAGCAGATGGGCAAGCTTGACC  
 TGTGAAGTGAAAAATGGCGCACATTGTGCGACATTTTTTTTTGAAATCTACGTAATAAAGC  
 CGCCGATACATCGGCTGTTTTTTTTGATAGAGGTTCAAACCTTGTGGTATAATGAAATA  
 AGATCACTCCGGGGCGTATTTTTTTGAGTTATCGAGATTTTTCAGGAGCTAAGGAAGCTAAA  
 ATGGAGAAAAAATCACTGGATATACCACCGTTGATATATCCCAATGGCATCGTAAAGA  
 ACATTTGAGGCATTTTCAGTCAGTTGCTCAATGTACCTATAACCAGACCGTTTCAGCTGGA  
 TATTACGGCCTTTTTAAAGACCGTAAAGAAAATAAGCACAAAGTTTTATCCGGCCTTTAT  
 TCACATTTGCCCCCTGATGAAATGCTCATCCGGAGTTCCGTATGGCAATGAAAGACGG  
 TGAGCTGGTGATATGGGATAGTGTTACCCTTGTACACCGTTTTCCATGAGCAAACCTGA

AACGTTTTCACTGCTCTGGAGTGAAATACCACGACGATTTCCGGCAGTTTCTACACATATA  
 TTCGCAAGATGTGGCGTGTACGGTGAAAACCTGGCCTATTTCCCTAAAGGGTTTATTGA  
 GAATATGTTTTTCGCTCAGCCAATCCCTGGGTGAGTTTACCAGTTTGTATTTAAACGTG  
 GCCAATATGGACAACCTTCTTCGCCCCCGTTTTCCCATATGGGCAAATATTATACGCAAGGC  
 GACAAGGTGCTGATGCGGCTGGCGATTACAGGTTATCATGCGCTCTGTGATGGCTTCCAT  
 GTCCGCAGAAATGCTTAATGAATTACAACAGTACTGCGATGAGTGGCAGGGCGGGCGTA  
 ACTGCAGGAGCTCAAACAGCAGCCTGTATTCAGGCTGCTTTTTTCGTTTTTGGTCTGCGCGT  
 AATCTCTTGTCTGAAAACGAAAAAACCGCCTTGCAGGGCGGTTTTTTCGAAGGTTCTCTG  
 AGCTACCAACTCTTTGAACCGAGGTAACCTGGCTTGGAGGAGCGCAGTACCAAAAACCTG  
 TCCTTTAGTTTTAGCCTTAAACGGCGCATGACTTCAAGACTAACTCCTCTAAATCAATTAC  
 CAGTGGCTGCTGCCAGTGGTGTCTTTTGCATGTCTTTCCGGGTTGGACTCAAGACGATAGT  
 TACCGGATAAGGGCAGCGGTGGACTGAACGGGGGGTTCGTGCATACAGTCCAGCTTG  
 GAGCGAACGCTACCCGGAACCTGAGTGTACAGGCGTGGAAATGAGACAAACGCGGCCATA  
 ACAGCGGAATGACACCGGTAAACCGAAAGGCAGGAACAGGAGAGCGCACGAGGGAGCC  
 GCCAGGGGAAACGCCTGGTATCTTTATAGTCTGTCCGGTTTTCCGCCACCACTGATTTGA  
 GCGTCAGATTTCTGTATGCTTGTACAGGGGGCGGAGCCTATGGAAAAACGGCTTTGCCG  
 CGGCCCTCACTTCCCTTAAAGTATCTTCTGGCATCTTCCAGGAAATCTCCGCCCCCGT  
 TCGTAAAGCCATTTCCGCTCGCCGAGTCAACGACCGAGCGTAGCGAGTCACTGAGCGGA  
 GGAAGCGGAATATATCTGTATACATATTTCTGCTGACGCACCGGTGCAGCCTTTTTTCT

CCTGCCACATGAAGCACTTCACTGACACCCTCATCAGTGAACCACCGCTGGTAGCGGTGG  
TTTTTTTAGGCCTATGGCCTTTTTTTTTTTGTGGGAAACCTTTTCGCGGTATGGTATTAAGC  
GCCCCGAAGAGAGTCAATTCAGGGTGGTGAATGTGAAACCAGTAACGTTATACGATGTC  
GCAGAGTATGCCGGTGTCTTATCAGACCCTTTCCCGCGTGGTGAACCAGGCCAGCCAC  
GTTTTCTGCGAAAAACGCGGAAAAAGTGGAAAGCGGCGATGGCGGAGCTGAATTACATTCC  
CAACCGCGTGGCACAACAACCTGGCGGGCAAACAGTCGTTGCTGATTGGCGTTGCCACCT  
CCAGTCTGGCCCTGCACGCGCCGTCGCAAATTGTCGCGGGCATTAAATCTCGCGCCGATC  
AACTGGGTGCCAGCGTGGTGGTGTGATGGTAGAACGAAGCGGGCTCGAAGCCTGTAAA  
GCGGCGGTGCACAATCTTCTCGCGCAACGCGTCAGTGGGCTGATCATTAACTATCCGCTG  
GATGACCAGGATGCCATTGCTGTGGAAGCTGCCTGCACTAATGTTCCGGCGTTATTTCT  
GATGTCTCTGACCAGACCCCATCAACAGTATTAATTTCTCCCATGAAGACGGTACGCGA  
CTGGGCGTGGAGCATCTGGTTCGATTGGGTACCAGCAAATCGCGCTGTTAGCGGGCCC  
ATTAAGTTCTGTCTCGGCGCGTCTGCGTCTGGCTGGCTGGCATAAATATCTCACTCGCAA  
TCAAATTCAGCCGATAGCGGAACGGGAAGGGCACTGGAGTGCCATGTCCGGTTTTCAAC  
AAACATGCAAATGTGAATGAGGGCATCTTTCCACTGCGATGCTGGTTGCCAACGATC  
AGATGGCGCTGGGCGCAATGCGCGCCATTACCGAGTCCGGGCTGCGCGTTGGTGCAGAC  
ATCTCGGTAGTGGGATACGACGATAACGAAGACAGCTCATGTTATATCCCGCCGTTAAC  
ACCATCAAACAGGATTTTCGCTGCTGGGGCAAACAGCGTGGACCGCTTGTGCAACTC  
TCTCAGGGCCAGGCGTTAAGGGCAATCAGCTGTTGCCGCTCACTGGTGAAAAGAAA  
AACCACCTGGCGCCCAATACGCAAACCGCCTCTCCCGCGCGTTGGCCGATTCAATTA  
GCAGCTGGCAGACAGGTTTCCCGACTGGAAGCGGGCAGTGAGCGGTACCCGATAAAA  
GCGGCTTCTGACAGGAGGCCGTTTTGTTTC (SEQ ID NO:6)

**Polynucleotide sequence of pYT-72Bgl secreted yeast expression vector:**

TTTGTACAAATATCATA  
AAAAAAGAGAATCTTTTAAGCAAGGATTTTCTTAACTTCTTCGGCGACAGCATCACCGA  
CTTCGGTGGTACTGTTGGAACCACCTAAATCACCAGTTCGATACCTGCATCCAAAACCT  
TTTTAACTGCATCTCAATGGCTTTACCTTCTCAGGCAAGTCAATGACAATTTCAACAT  
CATTTGACAGCAAGATAAGTGGCGATAGGGTTGACCTTATTCTTTGGCAAATCTGGAGC  
GGAACCATGGCATGGTTCGTACAAACAAAATGCGGTGTTCTTGTCTGGCAAAGAGGCCA  
AGGACGCAGATGGCAACAAACCAAGGAGCCTGGGATAACGGAGGCTTCATCGGAGAT  
GATATCACCAACATGTTGCTGGTGATTATAATACCATTAGGTGGGTGGGTTCCTAAC  
TAGGATCATGGCGGCAGAATCAATCAATTGATGTTGAACTTTCAATGTAGGGAATTCGTT  
CTTGATGGTTTTCTCCACAGTTTTTCTCCATAATCTTGAAGAGGCCAAAACATTAGCTTA

TCCAAGGACCAAATAGGCAATGGTGGCTCATGTTGTAGGGCCATGAAAAGCGGCCATTCT  
TGTGATTCTTTGCACTTCTGGAACGGTGTATTGTTCACTATCCCAAGCGACACCATCACCA  
TCGTCTTCTTTCTTACCAAAGTAAATACCTCCCACTAATTCTTAACAACAACGAAGT  
CAGTACCTTTAGCAAATGTGGCTTGATTGGAGATAAGTCTAAAAGAGAGTTCGGATGCA  
AAGTACATGGTCTTAAAGTTGGCGTACAATTGAAGTTCTTTACGGATTTTTAGTAAACCTT  
GTTCAGGTCTAACACTACCGGTACCCCATTTAGGACCACCCACAGCACCTAACAAAAACG  
GCATCAGCCTTTTTGGAGGCTTCCAGCGCCTCATTGGAAGTGGAAACCTGTAGCATCG  
ATAGCAGCCCCCAATTAATGATTTTCGAAATCGAACTTGACATTGGAACGAACATCA  
GAAATAGCTTAAAGAACCCTAATGGCTTCGGCTGTGATTTCTTGACCAACGTGGTACCT  
GGCAAAAACGACGATTTTTTAGGGCAGACATTACAATGGTATATCCTTGAAATATATAT  
AAAAAAAAAAAAAAAAAAAAAAAAAAAAAAAAATGCAGCTTCTCAATGATATTCGAATAC  
GCTTTGAGGAGATACAGCCTAATATCCGACAAACTGTTTTACAGATTACGATCGTACTT  
GTTACCCATCATTTGAATTTGAACATCCGAACCTGGGAGTTTTCCCTGAAACAGATAGTA  
TATTTGAACCTGTATAATAATATATAGTCTAGCGCTTTACGGAAGACAATGTATGATTT  
CGGTTCTGGAGAAACTATTGCATCTATTGCATAGGTAATCTTGCACGTGCGATCCCCGG  
TTCATTTCTGCGTTTTCCATCTTGCACCTCAATAGCATATCTTTGTTAACGAAGCATCTGT  
GCTTCATTTGTAGAACAATAATGCAACGCGAGAGCGCTAATTTTTCAAACAAGAACT  
GAGCTGCATTTTACAGAACAGAAATGCAACGCGAAAGCGCTATTTTACCAACGAAGAA  
TCTGTGCTTCATTTTTGTAAAACAATAATGCAACGCGAGAGCGCTAATTTTTCAAACAAA  
GAATCTGAGCTGCATTTTTACAGAACAGAAATGCAACGCGAGAGCGCTATTTTACCAAC  
AAAGAACTATACTCTTTTTTGTCTACAAAAATGCATCCCGAGAGCGCTATTTTTCTAA  
CAAAGCATCTTAGATTACTTTTTTCTCTTTGTGCGCTCTATAATGCAGTCTCTTGATAA  
CTTTTTGCACGTGAGGTCCTTAAAGGTTAGAAGAAGGCTACTTTGGTGTCTATTTCTCTT  
CCATAAAAAAAAAAGCCTGACTCCACTTCCCGCGTTTACTGATTACTAGCGAAGCTGCGGGT  
CATTTTTCAAGATAAAGGCATCCCCGATTATATTCTATACCGATGTGGATTGCGCATACT  
TTGTGAACAGAAAGTGATAGCGTTGATGATTTTCATTGGTTCAGAAAATATGAACGGTT  
TCTTCTATTTTGTCTATATACTACGTATAGGAAATGTTTACATTTTCGTATTGTTTTCGA  
TTCACCTATGAATAGTCTTACTACAATTTTTTGTCTAAAAGAGTAATACTAGAGATAAAA  
CATAAAAAATGTAGAGGTCGAGTTTATAGTGAAGTTCAAGGAGCGAAAAGGTGGATGGGT  
AGGTTATATAGGGATATAGCAGAGATATATAGCAAAGAGATACTTTTGAGCAATGTT  
TGTGGAAGCGGTAATTCGAATATTTTATGAGTCTGTTACAGTCCGGTTCGTTTTGGTTTT  
TTGAAAAGTGGCTTTTCAGAGCGCTTTTGGTTTTTCAAAGCGCTTTGAAAGTTCCTTACTTT  
CTAGAGAATAGGAATTCGGAAATAGGAATTCAAAAGCGTTTCCGAAAAACGAGCGCTTCC  
GAAAAATGCAACGCGAGCTGCGCACATACAGCTCACIGTTACAGTCCGACCTATATCTGCG  
TGTTCCTGTATATATATATACATGAGAAGAACGGCATAGTGCCTGTTATGCTTAAATG  
CGTACTTATATGCGTCTATTTATGTAGGATGAAAAGGTAGTCTAGTACCTCTGTGATATA  
TCCCATTTCATGCGGGGATACGTATGCTTCTCAGCACTACCCCTTAGCTGTTCTATATG

CTGCCACTCCTCAATTGGATTAGTCTCATCCTTCAATGCTATCATTTCTTTTGATATTGGA  
TCATATGCATAGTACCGAGAACTAGTGCGAAGTAGTGATCAGGTATTGCTGTTATCTGA  
TGAGTATACGTTGTCTGGCCACGGCAGAAAGCAGCCTTATCGCTCCAATTTCCACAACA  
TTAGTCAACTCCGTTAGGCCCTTCAATGAAAGAAATGAGGTCATCAAATGCTTTCCAATG  
TGAGATTTTGGGCCATTTTTATAGGTTAATGTCATGATAATAATGGTTTCTTAGACGTCAGG  
TATTGTACGATCTGACTAAGTTATCTTTAATAATTTGGTATTCTGTTTATTGCTTGAAGA  
ATTGCCGGTCTATTTACTCGTTTTAGGACTGGTTCAGAATTCCTCAAAAATTCATCCAAA  
TATACAAGTGGATCGATGATAAGCTGTCAAACATGAGAATTTCTGAAGACGAAAGGGCC  
TCGTGATACGCCTATTTTTATAGGTTAATGTCATGATAATAATGGTTTCTTAGACGTCAGG  
TGGCACTTTTCGGGGAAATGTGCGCGGAACCCCTATTTGTTTATTTTTCTAAATACATTCA  
AATATGTATCCGCTCATGAGACAATAACCCGTGATAAATGCTTCAATAATATTGAAAAAGG  
AAGAGTATGAGTATCAACATTTCCGTGTCCGCCCTTATTCCTTTTTTGGCGCATTTTGCC  
TTCTGTTTTGCTCACCAGAAACGCTGGTGAAGTAAAAGATGCTGAAGATCAGTTGG  
GTGCACGAGTGGTTACATCGAACTGGATCTCAACAGCGGTAAGATCCTTGAGAGTTTTTC  
GCCCGAAGAACGTTTTTCAATGATGAGCACTTTTAAAGTTCTGCTATGTGGCGCGGTAT  
TATCCCGTGTGACGCCGGGAAGAGCAACTCGGTGCGCCGATACACTATTCTCAGAATG  
ACTTGGTTGAGTACTCACCAGTACAGAAAAGCATCTTACGGATGGCATGACAGTAAAG  
GAATTATGCAGTGTGCCATAACCATGAGTGATAAACTGCGGCCAACTTACTTCTGACA

ACGATCGGAGGACCGAAGGAGCTAACCGCTTTTTTGCACAACATGGGGGATCATGTAAC  
TCGCCTTGATCGTTGGGAACCGGAGCTGAATGAAGCCATACCAAACGACGAGCGTGACA  
CCACGATGCCTGCAGCAATGGCAACAACGTTGCGCAAACTATTAACGGCGAACTACTT  
ACTCTAGCTTCCCAGCAACAATAAATAGACTGGATGGAGGCGGATAAAGTTGCAGGACC  
ACTTCTGCGCTCGGCCCTTCCGGCTGGCTGGTTTATTGCTGATAAAATCTGGAGCCGGTGA  
GCGTGGGTCTCGCGGTATCATTGCAGCACTGGGGCCAGATGGTAAGCCCTCCCGTATCGT  
AGTTATCTACACGACGGGAGTCAGGCAACTATGGATGAACGAAATAGACAGATCGCTG  
AGATAGGTGCCTCACTGATTAAGCATTGGTAACTGTCAGACCAAGTTTACTCATATATAC  
TTTAGATTGATTTAAAACTTCAATTTAATTTAAAAGGATCTAGGTGAAGATCCTTTTTGA  
TAATCTCATGACCAAAATCCCTTAAACGTGAGTTTTTTCGTTCCACTGAGCGTCAGACCCCGT  
AGAAAAGATCAAAGGATCTTCTTGAGATCCTTTTTTCTGCGCGTAATCTGCTGCTTGA  
AACAAAAAACACCGCTACCAGCGGTGGTTTGTGTTGCCGGATCAAGAGCTACCAACTC  
TTTTCCGAAGGTAACCTGGCTTACGAGAGCGCAGATACCAAAATCTGCTCTTAGTGT  
AGCCGTAGTTAGGACCACTTCAAGAACTCTGTAGCACCCTACATACCTCGCTCTGC  
TAATCTGTTACCAGTGGCTGCTGCCAGTGGCGATAAGTCTGTGCTTACCAGGGTTGGACT  
CAAGACGATAGTTACCGGATAAGGCGCAGCGGTCCGGCTGAACGGGGGTTTCGTGCACA  
CAGCCAGCTTGGAGCGAACGACCTACACCGAAGTGAATACCTACAGCGTGAGCTATG  
AGAAAAGCGCCAGCTTCCCAGGGAGAAAAGGCGGACAGGTATCCGGTAAGCGGCAGG  
GTCGGAACAGGAGAGCGCAGAGGGAGCTTCCAGGGGGAAACGCCCTGGTATCTTTATAG  
TCCTGTCCGGTTTTCCACCTCTGACTTGAGCGTTCGATTTTTGTGATGCTCGTCAGGGGG  
CGGAGCCTATGAAAAACGCCAGCAACCGCGCCTTTTTACGGTTCCTGGCCTTTTGTGCG  
CCTTTTTGCTCAGATGTTCTTCTGCGTTATCCCTGATTTCTGTGGATAACCGTATTACCG  
CCTTTGAGTGAAGTATACCCGTCGCGCAGCCGAACGACCGAGCGCAGCGAGTCAAGT  
AGCGAGGAAGCGGAAGAGCGCCTGATGCGGTATTTTTCTCCTTACGCATCTGTGCGGTATT  
TCACACCGCATATGGTGCATCTCAGTACAATCTGCTCTGATGCCGCATAGTTAAGCCAG  
TATACACTCCGCTATCGCTACGTGACTGGGTGATGGCTGCGCCCCGACACCCGCCAACAC  
CCGCTGACCGCCCTGACGGGCTTGTCTGCTCCCGCATCCGCTTACAGACAAGCTGTGA  
CCGCTCCCGGGAGCTGCATGTGTCAGAGGTTTTTACCCGTCATCACCAGAACGCGCGAGGC  
AGCTGCGGTAAAGCTCATCAGCGTGGTCTGTAAGCGATTACAGATGCTGCTGCTGTTTAT  
CCGCGTCCAGCTCGTTGAGTTTCTCCAGAAGCGTTAATGCTGCGTCTGATAAAGCGGG  
CCATGTTAAAGGGCGTTTTTCTGTTTTGGTCACTGATGCCTCCGTGTAAGGGGGATTCT  
GTTTATGGGGTATGATACCGATGAAACGAGAGAGGATGCTCAGTACGATACGGGTTACTG  
ATGATGAACATGCCCGTTTACTGGAACGTTGTGAGGGTAAACAACCTGGCGGTATGGATG  
CGCGGGACAGAGAAAAATCACTCAGGGTCAATGCCAGCGCTTCGTTAATACAGATGT  
AGGTGTTCCACAGGGTAGCCAGCAGCATCCTGCGATGACAGATCCGGAACATAATGGTGC  
AGGGCGTGACTTCCGCGTTTCCAGACTTACGAAACACGGAAACCGAAGACCATTAT  
GTTGTTGCTCAGGTCGAGACGTTTTGACAGCAGCAGTCTTACGTTCTGCTCGCGTATC  
GGTGATTCATTTCTGTAACCAGTAAGGCAACCCCGCCAGCCTAGCCGGTCTTCAACGAC  
AGGAGCACGATCATGCGCACCCGTGGCCAGGACCAACCGTGCCTGAGATGCGCCCGCT  
GCGGCTGCTGGAGATGGCGGACGCGATGGATATGTTCTGCCAAGGGTTGGTTTTGCGCATT  
CACAGTTCTCCGCAAGAATTGATTGGCTCAATTTCTGGAGTGGTGAATCCGTTAGCGAG  
GTGCGCCCGGCTTCCATTCAAGGTCGAGGTGGCCCGCTCCATGCACCCGGACCGCAACGC  
GGGGAGGCAGACAAGGTATAGGGCGGCGCTACAATCCATGCCAACCCGTTCCATGTGC  
TCGCCGAGGCGGCATAAATCGCGGTGACGATCAGCGGTCCAATGATCGAAGTTAGGCTG  
GTAAGAGCCCGGAGCGATCTTGAAGCTGTCCCTGATGGTCTGTCATCTACCTGCTGGAC  
AGCATGGCTGCAACCGCGGCATCCCGATGCCCGGGAAGCGAGAAGAATCATAATGGG  
GAAGGCCATCCAGCCTCGCGTCGCAACGCCAGCAAGACGTAGCCAGCGCGTGGCCG  
CCATGCCCGGCATAATGGCTGTCTTCTGCGCGAAACGTTTGGTGGCGGGACCAAGTACG  
AAGGCTTGAGCGAAGGGGTGCAAGATTCCGAATACCGCAAGCGACAGGCCGATCATCGT  
CGCGCTCCAGCGAAAGCGGTCTTCCCGGAAAATGACCCAGAGCGCTGCCGGCACCTGTC  
CTACGAGTTGCATGATAAAGAAGACAGTATAAAGTGGCGGACGATGATCATGCCCGCG  
GCCACCGGAAGGAGCTGACTGGTTGAAGGCTCTCAAGGGCATCGGTGAGGATCTGG  
GCAAAACGTAGGGGCAACAAACGGAAAAATCGTTTCTCAAATTTCTGATGCCAAGAA  
CTCTAACAGTCTTATCTAAAAATGGCTTATGATCCGTTCTTCCGGTTACAGCCTGTGTA  
ACTGATTAATCTGCTTCTTCTAATCAACATTCTAATGTTTTAATTAAGGGATTTTGTCTT

ATCGAATCCTAAGAGAATTGGATCTGATCCACAGGACGGGTGTGGTCCGATGATCGCG

ATTAACGGCTTTCGCTCATAAAAAATGTTATGACGTTTTGCCCGCAGGCGGGAAAAACCATCC  
ACTTCACGAGACTGATCTCCTCTGCCGGAACACCGGGCATCTCCAACCTATAAGTTGGAG  
AAATAAGAGAATTTAGATTGAGAGAATGAAAAAAAAAAAAAAAAAAAAAAAAAGGCAGAGGAG  
AGCATAGAAATGGGGTTCACTTTTTGGTAAAGCTATAGCATGCCTATCACATATAAATAG  
AGTGCCAGTAGCGACTTTTTTACACTCGAAATACTCTTACTACTGCTCTCTTGTGTGTTTT  
TATCACTTCTTGTTCCTCTTGGTAAATAGAATATCAAGCTACAAAAAGCATAACAATCAA  
CTATCAACTATTAACATATATCGTAATACACAGGATCCACCATGAAGGCTGCTGCGCTTTC  
CTGCCTCTTCGGCAGTACCCTTGGCGTTGACGGCGCCATTGAATCGAGAAAAAGTTTACCA  
GAAGCCCTCGCGAGATCTGAACCTTTTTACCCGTCGCCATGGATGAATCCCAACGCCAT  
CGGCTGGGCGGAGGCCATATGCCAGGCCAAGTCTTTGTCTCCCAAATGACTCTGTCTAGA  
GAAGGTCAACTTGACCACGGGAGTCGGCTGGGGGGAGGAGCAGTGGCTCGGCAACGTG  
GGCGCGATCCCTCGCCTTGGACTTCGCAGTCTGTGCATGCATGACTCCCTCTCGCGCTG  
CGAGGAACCGACTACAACCTCAGCGTTCCCTCTGGCCAGACCGTTGCTGCTACCTGGGAT  
CGCGGTCTGATGTAACCGTCCGGCTACGCAATGGGCCAGGAGGCCAAAGGCAAGGGCAT  
CAATGTCTTCTCGGACCAGTCCGGCCCGCTTGGCCGATGCCCGAGGGCGGTCTGTAA  
CTGGGAAGGCTTCGCTCCGGATCCCGTCTTACCGGCATCGGCATGTCCGAGACGATCAA  
GGGCATTAGGATGCTGGCGTCAATCGCTTGTGCGAAGCACTTTATTGGAAAACGAGCAGG  
AGCATTCAGACAGGTGCCAGAAAGCCAGGATACGGTTACAACAACAGCGAAACCTC  
TCTTCCAAACATTGACGACAAGCCATGCACGAGCTCTACCTTTGGCCGTTTGCCTGATGCC  
GTCCGGGCGGGCGTCCGCTCTGTCTATGTGCTCGTACAACCAGGGCAACAACCTGTAACGCC  
TGCCAGAACTCGAAGCTGTGAACGACCTCCTCAAGAACGAGCTTGGGTTTACGGGCTTC  
GTCAATGAGCGACTGGTGGGCACAGCACACTGGCGCAGCAAGCGCCGTGGCTGGTCTCGA  
TATGTCCATCGCTGCTGCTGAAGAATAACCGGCTCTTACCCCTGAACAAGCCAAAGTTC  
CACCTCGCCGCTCCTCAACGGCACAGTCCCTGCCTACCGTCTCGACGACATGTGCATGCG  
CATCATGGCCGCCCTTCAAGGTACCAAGACCACCGACCTGGAACCGATCAACTTCTC  
CTTCTGGACCCCGGACACTTATGGCCCGATCCACTGGGCGCCAAAGCAGGGTACCAGG  
AGATTAATTCACGTTGACGTCCGCGCCGACCACGGCAACCTCATCCGGAACATTGCCG  
CCAAGGGTACGGTGTCTGCTGAAGAATAACCGGCTCTTACCCCTGAACAAGCCAAAGTTC  
GTGGCCGTCATCGGCGAGGATGCTGGGCGGAGCCCCAACGGGCCAACGGCTGCAGCGA  
CCGCGGCTGTAAAGGACGCTCGCCATGGGCTGGGGATCCGGCACAGCCAACTATC  
CGTACCTCGTTTCCCGGACGCGCGCTCCAGGCGGGGCCATCCAGGACGGCACGAGG  
TACGAGCGTCCIGTCCAACTACGCCAGGAAAAATACAAAGGCTCTGGTCTCGCAGGC  
CAATGCAACCGCCATCGTCTTCTGTAATGCGGACTCAGGCGAGGGCTACATCAACGTGG  
ACGGTAAACGAGGGGCGACCGTAAGAACCCTGACTCTCTGGAACAACGGTGAATCTCTGGT  
AAGAACGTCTCGAGCTGGTGCAGCAACACCATCGTCTGATCCACTCGGTCCGGCCGGT  
CTCTGACCGATTGGTACGACAACCCCAACATCACGGCCATTCTCTGGGCTGGTCTTCCG  
GGCCAGGAGTCGGGCAACTCCATCACCGACGTGCTTACGGCAAGGTCAACCCCGCCG  
CCGCTCGCCCTTCACTTGGGGCAAGACCCGCGAAAGCTATGGCGCGGACGTCCTGTACA  
AGCCGAATAATGGCAATTGGGCGCCCAACAGGACTTCACCGAGGGCGTCTTCATCGAC  
TACCGTACTTCGACAAGGTTGACGATGACTCGGTATCTACGAGTTCGGCCACGGCCTG  
AGTACACACCACTCCGATACAGCAACATCCGCGTCTGTAAGTCCAACGTCAGCGAGTA  
CCGGCCACGACGGGCAACCGATTACAGGCCCGGACGTTTGGCAACTTCTCCACCGACCT  
CGAGGACTATCTTCCCAAGGACGAGTTCCTCATACCCGCGAGTACATCTACCCGTA  
CCTCAACACGACCGACCCCGGAGGGCCTCGGGCGATCCCACTACGGCCAGACCGCGG  
AGGAGTTCTCCCGCCACGCCACCGATGACGACCCCGAGCCGCTCTCCGGTCTCTCGG  
GCGGAAACTCCCGCGCGCAACCGCCAGCTGTACGACATTGTCTACACAATCACGGCC  
GACATCACGAATACGGGCTCCGTTGTAGGCGAGGAGGTACCGCAGCTCTACGTCTCGCT  
GGGCGGTCCCAGGATCCCAAGGTGACGCTGCGCGACTTTGACAGGATGCGGATCGAAC  
CCGGCGAGACGAGGCAAGTTCACCGCCCGCTGACGCGCAGAGATCTGAGCAACTGGGAC  
GTCACGGTAGTCAGGATGGTCAATCAGCAGGTATCCCAAGACCGCATATGTTGGGAGGAG  
CAGCCGGAAGTTGGATTCAAGATTGAGCTTCTTGTATAAGTTCGACCTCGACTTTGTTC  
CACTGTACTTTAGTCTGTACAAAATACAATATACTTTTCAATTTCTCCGTAACAACATGT  
TTTCCCATGTAATATCTTTTCTATTTTTCTGTTCCGTTACCAACTTTACACATACTTTATAT  
AGCTATTCACTTCTATACACTAAAAAATAAGACAATTTTAAATTTTGTGCTGCCATATT  
TCAATTTGTTATAAATTCCTATAATTTATCCTATTAGTAGCTAAAAAAGATGAATGTGA

ATCGAATCCTAAGAGAATTGGATCTGATCCACAGGACGGGTGTGGTCCGATGATCGCG  
TAGTCGATAGTGGCTCCAAGTAGCGAAGCGAGCAGGACTGGGCGGCGGCCAAAGCGGTC  
GGACAGTGTCTCCGAGAACGGGTGCGCATAGAAAATTGCATCAACGCATATAGCGCTAGCA  
GCACGCCATAGTACGATGGCGATGCTGTCCGAAATGGACGATATCCCGCAAGAGGCCCGGC  
AGTACCCGCATAACCAAGCCTATGCCTACAGCATCCAGGGTGACGGTGGCGAGGATGAC  
GATGAGCGCATTTGTTAGATTTCAATACACGGTGCCTGACTGCGTTAGCAATTTAACTGTGA  
TAAACTACCGCATTAAGCTTTTTCTTTCCAATTTTTTTTTTTTCGTCAATTAATAAATCAT  
TACGACAGAGATTCGGGTAATAAATGATATAAATTAATTTGAAAGCTCTAATTTGTGAGT  
TTAGTATAATGATTTACTTATAATACAGTTTTTTTGTGTTTTGCTGGCCGATCTTCTCAA  
ATATGCTTCCAGCTGTTTTCTGTAAACGTTACCCCTTACCTTAGCATCCCTTCCCTTG  
CAATAGTCTCTTCCAACAATAATAATGTCAGATCCTGTAGAGACCACATCATCCACGG  
TTCTATACTGTGACCCAATGCGTCTCCCTTGTCTATAAACCACACCGGGTGCATAAT  
CAACCAATCGTAACCTTCACTCTTCCACCCATGTCTCTTGGAGCAATAAAGCCGATAAC  
AAAACTTTGTGCTCTTTCGCAATGTCACAGTACCCCTTAGTATATTCTCCAGTAGATAG  
GGAGCCCTTGCATGACAATTTGCTAACATCAAAAAGGCTCTAGGTTCTTTGTTACTTCT  
TCTGCCGCTGCTTCAACCGCTAACAATACCTGGGCCCACCACACCGTGTGCATTTCGTA

AATGCTGCCCATTCTGCTATCTGTATACACCCGCAAGTACTGCAATTTGACTGTATTAAC  
 CAATGTCAGCAAATTTCTGTCTTCGAAGAGTAAAAAATTGTACTTGGCGGATAATGCCT  
 TTAGCGGCTTAACGTGCCCCTCCATGGAAAAATCAGTCAAGATATCCACATGTGTTTTTA  
 GTAAACAAATTTTGGGACCTAATGCTTCAACTAACTCCAGTAATTCCTTGGTGGTACGAA  
 CATCCAATGAAGCACACAAGTTTGTGTTGCTTTTCGTGCATGATATTAATAGCTTGGCAG  
 CAACAGGACTAGGATGAGTAGCAGCACGTTTCCTTATATGTAGCTTTCGACATGATTTATC  
 TTCGTTTTCTGCAGGTTTTTGTCTGTGCAGTTGGGTTAAGAATACTGGGCAATTTTCATGT  
 TTCTTCAACACTACATATGCGTATATATACCAATCTAAGTCTGTGCTCCTTCTTCGTTCT  
 TCCTTCTGTTCCGAGATTACCGAATCAAAAAATTTCAAGGAAACCGAAATCAAAAAA  
 AGAATAAAAAAATGATGAATTGAAAAGCTTATCGATCCTACCCCTTGCCTAAAGA  
 AGTATATGTCCCTACTAACGCTTGTCTTTGTCTCTGTCACTAAACACTGGATTATTACTCC  
 CAGATACTTATTTGGACTAATTTAAATGATTTCCGATCAACGTTCTTAATATCGCTGAAT  
 CTTCCACAATTGATGAAAAGTAGCTAGGAAGAGGAATTGGTATAAAGTTTTTGTGTTTGT  
 AATCTCGAAGTATACTCAAACGAATTTAGTATTTTCTCAGTGATCTCCAGATGCTTTCAC  
 CCTCACTTAGAAGTGCTTTAAGCATTTTTTACTGTGGCTATTTCCCTTATCTGCTTCTTCC  
 GATGATTCGAACGTAAATGCAAACTACTTACAATATCAGTGATATCAGATTGATGTTTT  
 TGTCCATAGTAAGGAATAATTGTAATTTCCCAAGCAGGAATCAATTTCTTTAATGAGGCT  
 TCCAGAATTGTGCTTTTTGCGTCTTGTATTTAACTGGAGTGATTTATTGACAATATCGA  
 AACTCAGCGAATTGCTTATGATAGTATTATAGCTCATGAATGTGGCTCTCTTGATTGCTGT  
 TCCGTTATGTGTAATCAACATAAAATAGGTTAGTTCAGCAGCACATAATGCTATTTT  
 CTCACCTGAAGGCTTTTCAAACCTTTCCACAAAACCTGACGAACAAGCACCTTAGGTGGTGT  
 TTTACATAATATATCAAATTTGGCATGCTTAGCGCCGATCTTGTGTGCAATTGATATCTA  
 GTTTCAACTACTCTATTTATCTTGTATCTTGCAGTATTCAAACACGCTAACTCGAAAAACT  
 AACTTTAAATGTCCTGTTTTGTCTCGCGTTCTTTGAAAAATGCACCGGCCGCGCATTTT  
 GTACTCGAAAAATAATTGGTACTGCGGTATCTTCAATTCATATTTAAAAAATGCACCTTGG  
 CTGCTTTTCCCTTAATTTTAGACGGCCCGCAGGTTGTTTTGCGGTACTATCTTGTGATAA  
 AAAGTTGTTTTGACATGTGATCTGCACAGATTTTATAATGTAATAAGCAAGAATACATTA  
 TCAAACGAACAATACTGGTAAAAGAAAACCAAATGGACGACATTGAAACAGCCAAAGA  
 ATCTGACGGTAAAAGCACGTACAGCTTATAGCGTCTGGGATGATGTCCGCTGTTTATTG  
 AAATGATTGCTCCTGATGTAGATATTGATATAGAGAGTAAACGTAAGTCTGATGAGCTAC  
 TCTTTCCAGGATATGTCATAAGGCCCATGGAATCTCTCACAACCGGTAGGCCGATGGTC  
 TTGATTCTAGCGCAGAAAGATTCCAGCGTATCTTCTGACTCCAGTGCTGAGGTAATTTTGC  
 CTGCTGCGAAGAATGGTTAAGGAAAAGTTTTGATTGATTGGAAATGGTATGCTCTCTTCCAC  
 AAGAAGCAACTCAGGCTGCCATAGATTTGATGCTACAGAATAACAAGCTGTTAGACAAT  
 AGAAAGCAACTATACAAATCTATTGCTATAATAATAGGAAGATTGCCCGAGAAAGACAA  
 GAAGAGAGCTACCGAAATGCTCATGAGAAAAATGGATTGTACACAGTTATTAGTCCAC  
 CAGCTCCAACCGAAGAAGATGTTATGAAGCTCGTAAGCGTCTTACCCAATTGCTTACTT  
 TAGTTCCACAGATCGTCAAGCTGCTTAAATAGGTGATTTATTCATCCCGGAATCTCTAA  
 AGGATATATTTCAATAGTTTCAATGAACCTGGCCGCGAGAGAAATCGTTTTACAGCAAAAAAAG

AGTGAGTTGGAAGGAAGGACTGAAGTGAACCATGCTAATACAAATGAAGAAGTTCCCTC  
 CAGGCGAACAAGAAGTAGAGACACAAATGCAAGAGGAGCATATAAATTACAAAACACC  
 ATCACTGAGGGCCCTAAAGCGGTTCCACGAAAAAAGGAGAGTAGCAACGAGGGTAA  
 GGGGCAGAAAATCACGTAATACTTCTAGGGTATGATCCAATATCAAAGGAAATGATAGC  
 ATTGAAGGATGAGACTAATCCAATTGAGGAGTGGCAGCATATAGAACAGCTAAAGGGTA  
 GTGCTGAAGGAAGCATACGATACCCCGCATGGAAATGGGATAATATCACAGGAGGTA  
 GACTACCTTTTCACTACATAAATAGACGCATATAAGTACGCATTTAAGCATAAACACGC  
 ACTATGCCGTTCTTCTCATGTATATATATATACAGGCAACACGCAGATATAGGTGCGACG  
 TGAACAGTGAGCTGTATGTGCGCAGCTCGCGTTGCATTTTCGGAAGCGCTCGTTTTCCGA  
 AACGCTTTGAAGTTCTTATCCGAAGTTCTTCTTAGAAAAGTATAGGAACTTCAGAG  
 CGCTTTTGAACCAAAAGCGCTCTGAAGAGCGCACTTTTCAAAAAACCAAAAACGCACCG  
 GACTGTAACGAGCTACTAAAAATATTGCGAATACCGCTTCCACAAACATTGCTCAAAAAGTA  
 TCTCTTTGCTATATATCTCTGTGCTATATCCCTATATAACCTACCCATCCACCTTTTCGCTCC  
 TTGAACTTGCATCTAAACTCGACCTTACATCAACAGGCTTCCAATGCTCTTCAAATTTTA  
 CTGTCAAAGTAGACCCATACGGCTGTAATATGCTGCTTTCATAATGTAAGCTTATCTTTAT  
 CGAATCGTGTGAAAACTACTACCGCGATAAACCTTTACGGTTCCCTGAGATTGAATTAG  
 TTCTTTAGTATATGATACAAGACACTTTTGAACCTTTGTACGACGAATTTTIGAGGTTCCGC  
 ATCTCTGGCTATTTCCAATTATCTGTGCGGCTATTATCTCCGCCTCAGTTTGTATCTCCGC  
 TTCAGACTGCCATTTTTACATAATGAATCTATTTACCCCAACATCCTTTCATCCGCCTCC  
 GCATCTTGTCCGTTAAACTATTGACTTTCATGTTGTACATTGTTTAGTTTACAGGAAAGGT  
 CCTCTTACGGCGGTAGCTCCTGATCTCCTATATGACCTTTATCCTGTTCTCTTTCCACAAA  
 CTTAGAAAATGATTAATGATGAGTATGGAGCCTAATAACATTTTCAAGGCGGAGAAAGTT  
 TGGCCAGATGCCCAATATGCTTGCATGAAAACGTGAGAATGAATTTAGTATTATTGTG  
 ATATTCTGAGGCAATTTTATTATAATCTCGAAGATAAGAGAAGAATGCAGTGACCTTTGT  
 ATTGACAAATGGAGATCCATGTATCTAAAAAATACGCCTTTAGGCCTTCTGATACCCTT  
 TCCCCTGCGGTTTAGCGTGCCTTTTACATTAATATCTAAACCCTCTCCGATGGTGGCCCTT  
 AACTGACTATAAATAACCGATATAAACTGTGATAATTTGGGTGATTTATGATTGCA  
 TCGCAAAATGATTTGATACACTAGTGCAGGATCAGGCCAATCCAGTTCTTTTTCAATTACC  
 GGTGTGTGCTGTATTTCAGTACATGTCCAACAAATGCAAAATGCTAACGTTTTTGTATTTCT  
 TATAATTGTACAGGAACTGGAAAAGTCCCCCTTGTGCTCTCGATTACACACCTACTTTCATC  
 GTACACCATAGGTTGGAAGTGTGTCATAATACATTGCTTAAATACAAGCAAGCAGTCTCTC  
 GCCATTCATATTTTCAATTATTTCCATTACAGCTGATGTCATTTGATATCAGCGCTGTA  
 AATCTATCTGTTACAGAGGTTTTTCCGCTTTTTTATAAACAACCTTTTCCGTTACGAAATC

AATCTATCTGTTACAGAAAGCTTTCCCGCTTTTATATACAAAGCTTTCCCTTACGAAATC  
 GAGCAATCACCCAGCTGCGTATTTGGAAATTCGGGAAAAAGTAGAGCAACGCGAGTTG  
 CTTTTTTACACCATAATGCATGATTAACCTTCGAGAAGGGATTAAGGCTAATTTCACTAG  
 TATGTTTCAAAAACCTCAATCTGTCCATGAAATGCCTTATAAAAACAGCTATAGATTGCAT  
 AGAAGAGTTAGCTACTCAATGCTTTTTGTCAAAGCTTACTGATGATGATGTGTCTACTTTT  
 AGGCGGGTCTGTAGTAAGGAGAATGCATTATAAAGCTGGCACTTAGAATTCCACGGAC  
 TATAGACTATACTAGTATACTCCGTCTACTGTACGATACACTTCCGCTCAGGTCCTTGTCC  
 TTTAACGAGGCCCTTACCACTCTTTTGTACTCTATTGATCCAGCTCAGCAAAGGCAGTGTG  
 ATCTAAGATTCTATCTTCGCGATGTAGTAAAACCTAGCTAGACCGAGAAAGAGACTAGAA  
 ATGCAAAGGCCTTCTACAATGGCTGCCATCATTATTATCCGATGTGACGCTGCA (SEQ  
 ID NO:7)

**Polynucleotide sequence of Variant No. 73 yCDS:**

TTGGATAACGGGTTAGCCCGTACACCTACTATGGGTTGGCTTCACTGGGAAAGATTTCATG  
 TGAACTTAGATTGCCAAGAAGAGCCTGACAGCTGTATCTCAGAGAAAATTTTCATGGA  
 GATGGCTGAACTAATGGTAAAGTGAAGGATGGAAGGATGCTGGTTATGAATACCTATGTA  
 TTGATGATTGCTGGATGGCTCCACAGCGTGATTGAGAAGGTAGGTTACAAGCTGACCCCG  
 AGAGATTTCCACATGGCATAACGTCAGCTTGCAAACTACGTACACAGCAAAGGGTCTAAAAG  
 TTAGGCATCTACGCTGATGTGCGAAACAAGACATGTGCTGGTTTCCAGGTTTCAATCCGGT  
 TACTATGACATAGATGCGCAGACGTTTGTCTGATTGGGGTGTGATTGTTGAAGTTTGTG  
 GGATGCTACTGCGATTCCCTGGAGAACCTAGCCGATGGGTACAAACACATGAGTTTGGCT

CTAAACAGGACTGGTAGGAGCATCGTCTATAGTTGTGAATGGCCCTTGTACATGTGGCCG  
 TTTCAGAAGCCAAACTACACTGAGATAAGACAATACTGTAACCATTTGGCGTAACTTTGCT  
 GACATAGATGATTCATGGGCTTCAATCAAACTATCTTGGATTGGACTTCTTTCAACCAG  
 GAAAGAATTGTTGATGTTGAGGTCAGGTCAGGTTGGATGGAATGACCCTGATATGCTTGTCTA  
 GGAACCTTTGGCTATCATGGAATCAACAAGTTACACAAAATGGCTTTGTGGGCGATCATG  
 GCCGACCCCTATTCATGTCTAATGATCTACGTCACATATCACCCCAAGCAAAGGCTTTC  
 CTTCAAGATAAGGATGTCATAGCGATCAACCAAGATCCTCTTGGTAAACAAGGTTATCAA  
 TTGAGACAAGGTGACAACCTTTGAAGTGTGGGAAAGACCATTGCTCTGGACTTGCCTGGGC  
 TGTGCTATGATCAACCGTCAAGAGATCGGAGGGCCAAGATCTTACACTATCGCGGTAGC  
 CTCTTTGGGTAAGGGTGTGCGTGCAATCCTGCCTGCTTCAATACAAATTGCTTCCAGTT  
 AAGAGAAAGTTGGGTTTCTATGAGTGGACATCTAGGCTAAGAAGTCACATCAATCCTACT  
 GGTACGGTATTTGTTGCAATTGGAGAACAACAATGCAAAATGCTTTTGAAGATTTGTTA  
 (SEQ ID NO:8)

**Polynucleotide sequence of Variant No. 73:**

CTGGACAATGGATTGGCAAGGACGCCTACCATGGGCTGGCTGCACTGGGAGCGCTTCAT  
 GTGCAACCTTGACTGCCAGGAAGAGCCAGATTCTGCATCAGTGAGAAAGCTTTCATAGG  
 AGATGGCAGAGCTCATGGTCTCAGAAGGCTGGAAGGATGCAGGTTATGAGTACCTCTGC  
 ATTGATGACTGTTGGATGGCTCCCAAAGAGATTTCAGAAGGCAGACTTCAGGCAGACCC  
 TCAGCGCTTTCCTCATGGGATTCGCCAGCTAGCTAATTAATGTTTACAGCAAAGGACTGAA  
 GCTAGGGATTTATGCAGATGTTGGAAATAAAAACCTGCGCAGGCTTCCCTGGGAGTTTGG  
 AACTACGACATTGATGCCAGACCTTTGCTGACTGGGGAGTAGATCTGCTAAAATTTGA  
 TGGTTGTTACTGTGACAGTTTGGAAAATTTGGCAGATGGTTATAAGCACATGTCTTGGC  
 CCTGAATAGGACTGGCAGAAGCATTGTGTACTCTGTGAGTGGCCTCTTTATATGTGGCC  
 CTTTCAAAGCCCAATTATACAGAAATCCGACAGTACTGCAATCACTGGCGAAAATTTTGC  
 TGACATTGATGATTCCTGGGCGAGTATAAAGAGTATCTTGGACTGGACATCTTTTAAACCA  
 GGAGAGAATTGTTGATGTTGCTGGACCAGGGGGTTGGAATGACCAGATATGTTAGTGA  
 TTGGCAACTTTGGCCTCAGCTGGAATCAGCAAGTAACCTCAGATGGCCCTCTGGGCTATCA  
 TGGCTGCTCCTTTATTCATGTCTAATGACCTCCGACACATCAGCCCTCAAGCCAAAGCTCT  
 CCTTCAGGATAAGGACGTAAATGCCATCAATCAGGACCCCTTGGGCAAGCAAGGGTACC  
 AGCTTAGACAGGGAGACAACCTTTGAAGTGTGGGAACGACCTCTCTCAGGCTTAGCCTGG  
 GCTGTAGCTATGATAAACCGGCAGGAGATTGGTGGACCTCGCTCTTATAACCATCGCAGTT  
 GCTTCCCTGGGTAAGGAGTGGCCTGTAATCCTGCCTGCTTATCACACAGCTCCTCCCT  
 GTGAAAAGGAAGCTAGGGTTCTATGAATGGACTTCAAGGTTAAGAAGTCACATAAATCC  
 CACAGGCACTGTTTTGCTTACAGCTAGAAAAACAATGCAGATGTCATTAAGAGACTTACT  
 T (SEQ ID NO:9)

**Polypeptide sequence of Variant No. 73:**

LDNGLARTPTMGWLHWERFMCNLDQEEPDSCISEKLFMEMAELMVSEGWKDAGYEYLCI  
 DDCWMAPQRDSEGRQLADPQRFPHGIRQLANYVHSKGLKLGIIYADVGNKTCAGFPGSFGYY  
 DIDAQTFADWGVDLLKFDGVCYCDLSENLADGYKHMSLALNRTGRSIVYSCEWPLYMWPFG  
 KPNYTEIRQYCNHWRNFADIDDSWASIKSILDWTSFNQERIVDVAGPGWVNDPMLVIGNFG  
 LSWNQVQTQMALWAIMAAPLFMSNDRHISPQAKALLQDKDVIAINQDPLGKQGYQLRQG  
 DNFEVWERPLSLGAWAVAMINRQEIGGPRSYTIAVASLGGKGVACNPACFITQLLPVKKRKLGF  
 YEWTSRLRSHINPTGTVLLQLENTMQMSLKDLL (SEQ ID NO:10)

**Polynucleotide sequence of Variant No. 218 yCDS:**

TTGGATAACGGGTTAGCCCGTACACCTACTATGGGTTGGCTTCACTGGGAAAGATTTCATG  
 TGTAACCTAGATTGCCAAGAAGAGCCTGACAGCTGTATCTCAGAGAAACTATTTCATGGA  
 GATGGCTGAACTAATGGTAAAGTGAAGGATGGAAGGATGCTGGTTATGAATACCTATGTA  
 TTGATGATTGCTGGATGGCTCCACAGCGTGATTGAGAAGGTAGGTTACAAGCTGACCCCC  
 AGAGATTCCACATGGCATACTGACGCTTGCAAACCTACGTACACAGCAAAGGTTCTAAAG  
 TTAGGCATCTACGCTGATGTCGGAAAACAAGACATGTGCTGGTTTCCAGGTTCAATTCGGT  
 TACTATGACATAGATGCGCAGACGTTTGGCTGATTGGGGTGTGATTTGTTGAAGTTTGAT  
 GGATGCTACTGCGATTCCCTGGAGAACCTAGCCGATGGGTACAAACACATGAGTTTGGCT  
 CTA AACAGGACTGGTAGGAGCATCGTCTATAGTTGTGAATGGCCCTTGACATGTGGCCG  
 TTTCAGAAGCCAAACTACACTGAGATAAGACAATACTGTAACCATTTGGCGTAACCTTTGCT  
 GACATAGATGATTTCATGGGCTTCAATCAAATCTATCTTGGATTGGACTTCTTTCAACCAG  
 GAAAGAATTGTTGATGTTGCAGGTCCAGGTGGATGGAATGACCCTGATATGCTTGTGATA  
 GGGAACTTTGGGCTATCATGGAATCAACAAGTTACACAAAATGGCTTTGTGGGCGATCATG  
 GCCGCACCCCTATTTCATGTCTAATGATCTACGTCACATACACCCCAAGCAAAGGCTTAA  
 CTTCAAGATAAGGATGTCATAGCGATCAACCAAGATCCTCTTGGTAAACAAGGTTATCAA  
 TTGAGACAAGGTGACAACCTTTGAAGTGTGGGAAAGACCATTGCTGAGACTTTCGTTGGG  
 TGTGCTATTATCAACCGTCAAGAGATCGGAGGGCCAAGATCTTACACTATCGCGGTAGC  
 CTCTTTGGGTAAGGGTGTTCGTTGCAATCCTGCCTGCTTATTACACAATTGCTTCCAGTT  
 AAGAGAAAGTTGGGTTTCTATAACTGGACATCTAGGCTAAAAAGTACATTAATCCTACT  
 GGTAACGGTATTGTTGCAATTGGAGAACAACAATGCAAAATGCTTTGAAAGATTTGTTA  
 (SEQ ID NO:11)

**Polynucleotide sequence of Variant No. 218 hCDS:**

CTGGACAAATGGATTGGCAAGGACGCCTACCATGGGCTGGCTGCACTGGGAGCGCTTCAT  
 GTGCAACCTTGACTGCCAGGAAGAGCCAGATTCCCTGCATCAGTGAGAAGCTCTTCATGG  
 AGATGGCAGAGCTCATGGTCTCAGAAGGCTGGAAGGATGCAGGTTATGAGTACCTCTGC  
 ATTGATGACTGTTGGATGGCTCCCCAAGAGATTGAGAAGGCAGACTTCAGGCAGACCC  
 TCAGCGCTTTCCTCATGGGATTCGCCAGCTAGCTAATTAATGTTACAGCAAAGGACTGAA  
 GCTAGGGATTTATGCAGATGTTGGAATAAAAACCTGCGCAGGCTTCCCTGGGAGTTTGG  
 ATACTACGAGATTGACTGCCAGACCTTTGCTGACTGCGGAGTAGACTGCTAAAATTTGA  
 TGGTTGTTACTGTGACAGTTTGGAAAATTTGGCAGATGGTTATAAGCACATGTCCTTGGC  
 CCTGAATAGGACTGGCAGAAGCATTGTTACTCCTGTGAGTGGCCTCTTTATATGTGGCC  
 CTTTCAAAAAGCCCAATTATACAGAAAATCCGACAGTACTGCAATCACTGGCGAAAATTTGC  
 TGACATGATGATTCTGGGCGAGTATAAAGAGTATCTTGGACTGGACATCTTTTAAACCA  
 GGAGAGAATTGTTGATGTTGCTGGACCAGGGGTTGGAATGACCCAGATATGTTAGTGA  
 TTGGCAACTTTGGCCTCAGCTGGAATCAGCAAGTAACCTCAGATGGCCCTCTGGGCTATCA  
 TGGCTGCTCCTTTATTCATGTCTAATGACCTCCGACACATCAGCCCTCAAGCCAAAGCTCT  
 CCTTCAGGATAAGGACGTAATGCCATCAATCAGGACCCCTTGGGCAAGCAAGGGTACC  
 AGCTTAGACAGGGAGACAACCTTTGAAGTGTGGGAACGACCTCTCTCAGGCTTAGCCTGG  
 GCTGTAGCTATTATAAACCGGCAGGAGATTGGTGGACCTCGCTCTTATACCATCGCAGTT  
 GCTTCCCTGGGTAAGGAGTGGCTGTAATCCTGCTGCTTATCACACAGCTCCTCCCT  
 GTGAAAAGGAAGCTAGGGTTCTATAACTGGACTTCAAGGTTAAAAAGTACATAAAATCC  
 CACAGGCACTGTTTTGCTCAGCTAGAAAATACAATGCAGATGTCATTAAGAGACTTACT  
 T (SEQ ID NO:12)

**Polypeptide sequence of Variant No. 218:**

LDNGLARTPTMGWLHWERFMCNLDQEEPDSCISEKLFMEMAELMVSEGWKDAGYEYLCI  
 DD CWMAPQRDSEGRQLADPQRFPHGIRQLANYVHSGKGLKGIYADVGNKTCAGFPGSFGYY  
 DIDAQTFADWGVLDLLKFDGICYCDSLENLADGYKHMSLALNRTGRSIVYSCEWPLYMWPFQ  
 KPNYTEIRQYCNHWRNFADIDDSWASIKSILDWTSFNQERIVDVAGPGGWNPDMLVIGNFG

LSWNQQVTQMALWAIMAAPLFMSNDRHISPQAKALLQDKDVIAINQDPLGKQGYQLRQG  
 DNFEVWERPLSGLAWAVAIINRQEIGGPRSYTIAVASLKGKVACNPACFITQLLPVKRKLGFY  
 NWT SRLKSHINPTGTVLLQLENTMQMSLKDLL (SEQ ID NO:13)

**Polynucleotide sequence of Variant No. 326 yCDS:**

TTGGATAACGGGTTAGCCCGTACACCTACTATGGGTTGGCTTCACTGGGAAAGATTTCATG  
 TGTAACCTAGATTGCCAAGAAGAGCCTGACAGCTGTATCTCAGAGAAACTATTTCATGGA  
 GATGGCTGAACTAATGGTAAAGTGAAGGATGGAAGGATGCTGGTTATGAATACCTATGTA  
 TTGATGATTGCTGGATGGCTCCACAGCGTGATTGAGAAGGTAGGTTACAAGCTGACCCCC  
 AGAGATTCCACATGGCATACTGACGCTTGCAAACCTACGTACACAGCAAAGGTTCTAAAG  
 TTAGGCATCTACGCTGATGTCGGAAAACAAGACATGTGCTGGTTTCCAGGTTCAATTCGGT  
 TACTATGACATAGATGCGCAGACGTTTGGCTGATTGGGGTGTGATTTGTTGAAGTTTGAT  
 GGATGCTACTGCGATTCCCTGGAGAACCTAGCCGATGGGTACAAACACATGAGTTTGGCT  
 CTA AACAGGACTGGTAGGAGCATCGTCTATAGTTGTGAATGGCCCTTGACATGTGGCCG  
 TTTCAGAAGCCAAACTACACTGAGATAAGACAATACTGTAACCATTTGGCGTAACCTTTGCT  
 GACATAGATGATTTCATGGGCTTCAATCAAATCTATCTTGGATTGGACTTCTCGTAACCAG  
 GAAAGAATTGTTGATGTTGCAGGTCCAGGTGGATGGAATGACCCTGATATGCTTGTGATA  
 GGGAACTTTGGGCTATCATGGAATCAACAAGTTACACAAAATGGCTTTGTGGGCGATCATG  
 GCCGCACCCCTATTTCATGTCTAATGATCTACGTCACATACACCCCAAGCAAAGGCTTAA  
 CTTCAAGATAAGGATGTCATAGCGATCAACCAAGATCCTCTTGGTAAACAAGGTTATCAA  
 TTGAGACAAGGTGACAACCTTTGAAGTGTGGGAAAGACCATTGCTGAGACTTTCGTTGGG  
 TGTGCTATTATCAACCGTCAAGAGATCGGAGGGCCAAGATCTTACACTATCGCGGTAGC  
 CTCTTTGGGTAAGGGTGTTCGTTGCAATCCTGCCTGCTTATTACACAATTGCTTCCAGTT  
 AAGAGAAAGTTGGGTTTCTATAACTGGACATCTAGGCTAAAAAGTACATTAATCCTACT  
 GGTAACGGTATTGTTGCAATTGGAGAACAACAATGCAAAATGCTTTGAAAGATTTGTTA  
 (SEQ ID NO:14)

GGGAACCTTGGGCTATCATGGGACCAACAAGTTACACAAAATGGCTTTGGTGGGCGATCAT  
 GGCCGCACCCCTATTCATGTCTAATGATCTACGTACACATATCACCCCAAGCAAAGGCTTT  
 ACTTCAAGATAAGGATGTCATAGCGATCAACCAAGATCCTCTTGGTAAACAAGGTTATCA  
 ATTGAGAAAAGGTGACAACCTTTGAAGTGTGGGAAAGACCATTGTCTGGAGATGCGTGGG  
 CTGTTGCTATTATCAACCGTCAAGAGATCGGAGGGCCAAGATCTTACACTATCCCGGTAG  
 CCTCTTTGGGTAAGGGTGTGCGTGCAATCCTGCCTGCTCATTACACAATTGCTTCCAGT  
 TAAGAGACAATTGGGTTTCTATAACTGGACCTCTAGGCTAAAAAGTCACATTAATCCTAC  
 TGGTACGGTATTGTTGCAATTGGAGAACAACAATGCAAAATGTCTTTGAAAGATTTGTTA  
 (SEQ ID NO:14)

**Polypeptide sequence of Variant No. 326:**

LDNGLARTPTMGWLHWERFMCNLDQEEPDSCISEKLFMEMAERMVSEGWKDAGYEYLCI  
 DDCWMAPQRDSEGRQLADPQRFPHGIRQLANYVHSGKLGKLIYADVGNKTCAGFPGSFGYY  
 DIDAQTFADWGVLDLKFDDGVCDSLENLADGYKHMSLALNRTGRSIVYSCEWPLYMWPFFQ  
 KPNYTEIRQYCNHWRNFADIDDSWASIKSILDWTSRNQERIVDVAGPGGWNDPDMLVIGNF  
 GLSWDQQVTQMALWAIMAAPLFMSNDLRHISPAKALLQDKDVIAINQDPLGKQGYQLRK  
 GDNFEVWERPLSGDAWAVAIINRQEIGGPRSYTIPVASLGKGVACNPACFITQLLPVKRQLGF  
 YNWTSLRKSHINPTGTVLLQLENTMQMSLKDLL (SEQ ID NO:15)

**Polynucleotide sequence of Variant No. 206 yCDS:**

TTGGATAACGGGTTAGCCCGTACACCTACTATGGGTTGGCTTCACTGGGAAAGATTTCATG  
 TGAACTTAGATTGCCAAGAAGAGCCTGACAGCTGTATCTCAGAGAAAATTCATGGA  
 GATGGCTGAACATAATGGTAAGTGAAGGATGGAAGGATGCTGGTTATGAATACCTATGTA  
 TTGATGATTGCTGGATGGCTCCACAGCGTGATTTCAGAAGGTAGGTTACAAGCTGACCCCC  
 AGAGATTCCACATGGCATACTGACGTTGCAAACTACGTACACAGCAAGGGTCTAAAAG  
 TTAGGCATCTACGCTGATGTCGGAAACAAGACATGTGCTGGTTTCCAGGTTCAATCGGT  
 TACTATGACATAGATGCGCAGACGTTTGGCTGATTGGGGTGTGATTTGTTGAAGTTTGAT  
 GGATGCTACTGCGATTCCCTGGAGAACCAGCCGATGGGTACAAACACATGAGTTTGGCT  
 CTAACAGGACTGGTAGGAGCATCGTCTATAGTTGTGAATGGCCCTTGTACATGTGGCCG  
 TTTCAGAAGCCAAACTACACTGAGATAAGACAAATACTGTAACCAATTGGCGTAACCTTGGCT  
 GACATAGATGATTCATGGGCTTCAATCAAACTCTATCTTGGATTGGACTTCTTTCAACCAG  
 GAAAGAATTGTTGATGTTGCAGGTCCAGGTGGATGGAATGACCTGATATGCTTGTGCATA  
 GGGAACTTTGGGCTATCATGGAATCAACAAGTTACACAAAATGGCTTTGTGGGCGATCATG

GCCGCACCCCTATTCATGTCTAATGATCTACGTACACATATCACCCCAAGCAAAGGCTTTA  
 CTTCAAGATAAGGATGTCATAGCGATCAACCAAGATCCTCTTGGTAAACAAGGTTATCAA  
 TTGAGACAAGGTGACAACCTTTGAAGTGTGGGAAAGACCATTGTCTGGACTTGCCTGGGC  
 TGTGCTATGATCAACCGTCAAGAGATCGGAGGGCCAAGATCTTACACTATCGCGGTAGC  
 CTCTTTGGGTAAGGGTGTGCGTGCAATCCTGCCTGCTTACATTACACAATTGCTTCCAGTT  
 AAGAGAAAAGTTGGGTTTCTATAATTGGACCTCTAGGCTAAGAAGTCACATCAATCCTACT  
 GGTACGGTATTGTTGCAATTGGAGAACAACAATGCAAAATGTCTTTGAAAGATTTGTTA  
 (SEQ ID NO:16)

**Polynucleotide sequence of Variant No. 206 hCDS:**

CTGGACAATGGATTGGCAAGGACGCCTACCATGGGCTGGCTGCACTGGGAGCGCTTCAT  
 GTGCAACCTTGACTGCCAGGAAGAGCCAGATTCTCGCATCAGTGAGAAGCTCTTCATGG  
 AGATGGCAGAGCTCATGGTCTCAGAAGGCTGGAAGGATGCAGGTTATGAGTACCTCTGC  
 ATTGATGACTGTTGGATGGCTCCCCAAGAGATTCAGAAGGCAGACTTCAGGCAGACCC  
 TCAGCGCTTCTCTCATGGGATTCGCCAGCTAGCTAATATGTTACAGCAAAGGACTGAA  
 GCTAGGGATTATGTCAGATGTTGGAAATAAAAACCTGCGCAGGCTTCCCTGGGAGTTTGG  
 ATACTACGACATTGATGCCAGACCTTTGCTGACTGGGGAGTAGATCTGCTAAAAATTTGA  
 TGGTTGTTACTGTGACAGTTTGGAAAATTTGGCAGATGGTTATAAGCACATGTCCTTGGC  
 CCTGAAATAGGACTGGCAGAAGCATTGTGTACTCCTGTGAGTGGCCTCTTTATATGTGGCC  
 CTTTCAAAAAGCCCAATTATACAGAAAATCCGACAGTACTGCAATCACTGGCGAAAATTTTGC  
 TGACATTGATGATTCCTGGGCGAGTATAAAGAGTATCTTGGACTGGACATCTTTTAACCA  
 GGAGAGAATTGTTGATGTTGCTGGACCAGGGGGTTGGAATGACCCAGATATGTTAGTGA  
 TTGGCAACTTTGGCCTCAGCTGGAATCAGCAAGTAACCTCAGATGGCCCTCTGGGCTATCA  
 TGGCTGCTCCTTTATTCATGTCTAATGACCTCCGACACATCAGCCCTCAAGCCAAAGCTCT  
 CCTTCAGGATAAGGACGTAATTGCCATCAATCAGGACCCCTTGGGCAAGCAAGGGTACC  
 AGCTTAGACAGGGAGACAACCTTTGAAGTGTGGGAACGACCTCTCTCAGGCTTAGCCTGG  
 GCTGTAGCTATGATAAACCGGCAGGAGATTGGTGGACCTCGCTTTATAACCATCGCAGTT  
 GCTTCCCTGGGTAAGGAGTGGCCTGTAATCTGCCTGCTTATCACACAGCTCCTCCCT  
 GTGAAAAGGAAGCTAGGGTTCTATAACTGGACTTCAAGGTTAAGAAGTCACATAAATCC  
 CACAGGCACTGTTTTGCTTACAGCTAGAAAATACAATGCAGATGTCATTAAGACTTACT  
 T (SEQ ID NO:17)

**Polypeptide sequence of Variant No. 206:**

LDNGLARTPTMGWLHWERFMCNLDQEEPDSCISEKLFMEMAELMVSEGWKDAGYEYLCI  
 DDCWMAPQRDSEGRQLADPQRFPHGIRQLANYVHSGKLGKLIYADVGNKTCAGFPGSFGYY

DIDAQTFADWGVDLLKFDGICYDSLENLADGYKHMSLALNRTGRSIVYSCEWPLYMWPFG  
 KPNYTEIRQYCNHWRNFADIDDSWASIKSILDWTSFNQERIVDVAGPGGWNDPMLVIGNFG  
 LSWNQVQTQMALWAIMAAPLFMSNDRHISPQAKALLQDKDVIAINQDPLGKQGYQLRQG  
 DNFVWERPLSGLAWAVAMINRQEIGGPRSYTIAVASLGKGVACNPACFITQLLPVKKRLGF  
 YNWTSLRSLRSHINPTGTVLLQLENTMQMSLKDLL (SEQ ID NO:18)

**Polynucleotide sequence of Variant No. 205 yCDS:**

TTGGATAACGGGTTAGCCCGTACACCTACTATGGGTTGGCTTCACTGGGAAAGATTCATG  
 TGTAACCTAGATTGCCAAGAAGAGCCTGACAGCTGTATCTCAGAGAAACTATTTCATGGA  
 GATGGCTGAACTAATGGTAAAGTGAAGGATGGAAGGATGCTGGTTATGAATACCTATGTA  
 TTGATGATTGCTGGATGGCTCCACAGCGTGATTGAGAAGGTAGGTTACAAGCTGACCCCC  
 AGAGATTTCCACATGGCATAACGTCAGCTTGCAAACTACGTACACAGCAAGGGTCTAAAAG  
 TTAGGCATCTACGCTGATGTCGGAAACAAGACATGTGCTGGTTTCCAGGTTCAATCCGTT  
 TACTATGACATAGATGATGCGCAGACGTTTGTCTGATTGGGGTGTGATTGTTGAAAGTTGAT  
 GGATGCTACTGCGATTCCCTGGAGAACCTAGCCGATGGGTACAAAACACATGAGTTTGGCT  
 CTA AACAGGACTGGTAGGAGCATCGTCTATAGTTGTGAATGGCCCTTGTACATGTGGCCG  
 TTTCAGAAGCCAAACTACACTGAGATAAGACAATACTGTAACCATGGCGTAACTTTGCT  
 GACATAGATGATTCATGGGCTTCAATCAAACTCTATCTTGGATTGGACTTCTTTCAACCAG  
 GAAAGAATTTGTGATGTTGCAGGTCCAGGTGGATGGAATGACCCTGATATGCTTGTCTATA  
 GGAACTTTGGGCTATCATGGAATCAACAAGTTACACAATAAGGCTTTGTGGGCGATCATG  
 GCCGCACCCCTATTTCATGTCTAATGATCTACGTCACATATCACCCCAAGCAAAGGCTTTA  
 CTTCAAGATAAGGATGTCATAGCGATCAACCAAGATCCTCTTGGTAAACAAGGTTATCAA  
 TTGAGACAAGGTGACAACTTTGAAAGTGTGGGAAAAGACCATTGCTGGACTTGGCTGGGC  
 TGTGCTATGATCAACCGTCAAGAGATCGGAGGGCCAAGATCTTACACTATCGCGGTAGC  
 CTCTTTGGGTAAGGGTGTTCGCTGCAATCCTGCCTGCTTCAATACACAATTGCTTCCAGTT  
 AAGAGAAAGTTGGGTTTCTATGATGGGACTCTAGGCTAAGAAAGTCACATCAATCCTACT  
 GGTACGGTATTGTTGCAATTGGAGAACACAATGCAAATGTCTTTGAAAGATTTGTTA  
 (SEQ ID NO:19)

**Polynucleotide sequence of Variant No. 205 hCDS:**

CTGGACAAATGGATTGGCAAGGACGCCTACCATGGGCTGGCTGCACTGGGAGCGCTTCAT  
 GTGCAACCTTGACTGCCAGGAAGAGCCAGATTCTGCATCAGTGAGAAGCTCTTCATGG  
 AGATGGCAGAGCTCATGGTCTCAGAAGGCTGGAAGGATGCAGGTTATGAGTACCTCTGC  
 ATTGATGACTGTTGGATGGCTCCCCAAGAGATTGAGAAGGCAGACTTCAGGCAGACCC  
 TCAGCGCTTCTCATGGGATTCGCCAGCTAGCTAATTATGTTACAGCAAAGGACTGAA  
 GCTAGGATTTATGCAGATGTTGGAATAAAAACCTGCGCAGGCTTCCCTGGGAGTTTGG  
 ATACTACGACATTGATGCCAGACCTTGTGCTGACTGGGGAGTAGATCTGCTAAAATTTGA  
 TGGTTGTTACTGTGACAGTTTGGAAAATTTGGCAGATGGTTATAAGCACATGTCCTTGGC  
 CTTGAATAGGACTGGCAGAAAGCATTGTGTACTCCTGTGAGTGGCCTCTTTATATGTGGCC  
 CTTTCAAAAAGCCCAATTATACAGAAAATCCGACAGTACTGCAATCACTGGCGAAAATTTG  
 TGACATTGATGATTCTGGGCGAGTATAAAGAGTATCTTGGACTGGACATCTTTTAACCA  
 GGAGAGAATTGTTGATGTTGCTGGACCAGGGGGTTGGAATGACCCAGATATGTTAGTGA  
 TTGGCAACTTTGGCCTCAGCTGGAATCAGCAAGTAACCTCAGATGGCCCTCTGGGCTATCA  
 TGGCTGCTCTTTATTCTAATGACCTCCGACACATCAGCCCTCAAGCCAAAGCTCT  
 CCTTCAGGATAAAGGACGTAATGCCATCAATCAGGACCCCTTGGGCAAGCAAGGGTACC  
 AGCTTAGACAGGGAGACAACCTTTGAAGTGTGGGAACGACCTCTCTCAGGCTTAGCCTGG  
 GCTGTAGCTATGATAAACCGGACAGGAGATTGGTGGACCTCGCTCTTATACCATCGCAGTT  
 GCTTCCCTGGGTAAGGAGTGGCCTGTAATCCTGCCTGCTTATCACACAGCTCCTCCCT  
 GTGAAAAGGAAGCTAGGGTTCTATGATTGGGATTC AAGGTTAAGAAAGTCACATAAATCC  
 CACAGGCACTGTTTTCAGCTAGAAAATACAATGCAGATGTCATTA AAAAGACTTACT  
 T (SEQ ID NO:20)

**Polypeptide sequence of Variant No. 205:**

LDNGLARTPTMGWLHWERFMCNLDQEEPDSCISEKLFMEMAELMVSEGWKDAGYEYLCI  
 DDCWMAPQRDSEGLQADPQRFPHGIRQLANYVHSGKGLKGIYADVGNKTCAGFPGSFGYY  
 DIDAQTFADWGVDLLKFDGICYDSLENLADGYKHMSLALNRTGRSIVYSCEWPLYMWPFG  
 KPNYTEIRQYCNHWRNFADIDDSWASIKSILDWTSFNQERIVDVAGPGGWNDPMLVIGNFG

LSWNQVQTQMALWAIMAAPLFMSNDRHISPQAKALLQDKDVIAINQDPLGKQGYQLRQG  
 DNFVWERPLSGLAWAVAMINRQEIGGPRSYTIAVASLGKGVACNPACFITQLLPVKKRLGF  
 YDWSRLRSHINPTGTVLLQLENTMQMSLKDLL (SEQ ID NO:21)

**Polynucleotide sequence of Variant No. 76 yCDS:**

TTGGATAACGGGTTAGCCCGTACACCTACTATGGGTTGGCTTCACTGGGAAAGATTCATG  
 TGTAACCTAGATTGCCAAGAAGAGCCTGACAGCTGTATCTCAGAGAAACTATTTCATGGA  
 GATGGCTGAACTAATGGTAAAGTGAAGGATGGAAGGATGCTGGTTATGAATACCTATGTA  
 TTGATGATTGCTGGATGGCTCCACAGCGTGATTGAGAAGGTAGGTTACAAGCTGACCCCC  
 AGAGATTTCCACATGGCATAACGTCAGCTTGCAAACTACGTACACAGCAAGGGTCTAAAAG

TTAGGCATCTACGCTGATGTCGGAAACAAGACATGTGCTGGTTTCCCAGGTTCAATTCGGT  
TACTATGACATAGATGCGCAGACGTTTGGCTGATTGGGGTGTGATTTGTTGAAGTTTGGT  
GGATGCTACTGCGATTCCCTGGAGAACCTAGCCGATGGGTACAAACACATGAGTTTGGCT  
CTAAACAGGACTGGTAGGAGCATCGTCTATAGTTGTGAATGGCCCTTGTACATGTGGCCG  
TTTCAGAAGCCAAACTACACTGAGATAAGACAATACTGTAACCATTTGGCGTAACTTTGCT  
GACATAGATGATTCATGGAGGTCAATCAAATCTATCTTGGATTGGACTTCTTTCAACCAG  
GAAAGAATTGTTGATGTTGCAGGTCCAGGTGGATGGAATGACCCTGATATGCTTGTCTATA  
GGAACTTTGGGCTATCATGGAATCAACAAGTTACACAAATGGCTTTGTGGGCGATCATG  
GCCGCACCCCTATTCATGTCTAATGATCTACGTCACATATCACCCCAAGCAAAGGCTTTA  
CTTCAAGATAAAGGATGTCATAGCGATCAACCAAGATCCTCTTGGTAAACAAGGTTATCAA  
TTGAGACAAGGTGACAACTTTGAAGTGTGGGAAAGACCATTGCTGGACTTGGCTGGGG  
TGTTGCTATGATCAACCGTCAAGAGATCGGAGGGCCAAGATCTTACACTATCGCGGTAGC  
CTCTTTGGGTAAGGGTGTTCGCTGCAATCCTGCCTGCTTACATTACAAATTGCTTCCAGTT  
AAGAGAAAGTTGGGTTTCTATGAGTGGACATCTAGGCTAAGAAGTCACATCAATCTACT  
GGTACGGTATTGTTGCAATTGGAGAACAATGCAAATGTCTTTGAAAGATTTGTTA  
(SEQ ID NO:22)

**Polynucleotide sequence of Variant No. 76 hCDS:**

CTGGACAATGGATTGGCAAGGACGCCTACCATGGGCTGGCTGCACTGGGAGCGCTTCAT  
GTGCAACCTTGACTGCCAGGAAGAGCCAGATTCCCTGCATCAGTGAGAAGCTCTTCATGG  
AGATGGCAGAGCTCATGGTCTCAGAAAGGCTGGAAGGATGCAGGTTATGAGTACCTCTGC  
ATTGATGACTGTTGGATGGCTCCCCAAGAGATTGAGAAGGCAGACTTCAGGCAGACCC  
TCAGCGCTTTCCTCATGGGATTCGCCAGCTAGCTAATTAATGTTACAGCAAAGGACTGAA  
GCTAGGGATTTATGCAGATGTTGGAATAAAAACCTGCCGAGGCTTCCCTGGGAGTTTGG  
ATACTACGATTTGATGCCAGACTTTTGTCTGACTGGGGAGTAGATCTGCTAAAATTTGA  
TGGTTGTTACTGTGACAGTTTGGAAAATTTGGCAGATGGTTATAAGCACATGTCCTTGGC  
CCTGAATAGGACTGGCAGAAGCATTGTGTACTCCTGTGAGTGGCCTCTTTATATGTGGCC  
CTTTCAAAAAGCCCAATTATACAGAAATCCGACAGTACTGCAATCACTGGCGAAAATTTGC  
TGACATTTGATGATTCCTGGCGTAGTATAAAGAGTATCTTGGACTGGACATCTTTTAACCA  
GGAGAGAATTGTTGATGTTGCTGGACCAGGGGGTTGGAATGACCCAGATATGTTAGTGA  
TTGGCAACTTTGGCCTCAGCTGGAATCAGCAAGTAACAGATGGCCCTCTGGGCTATCA  
TGGCTGCTCCTTTATTCATGTCTAATGACCTCCGACACATCAGCCCTCAAGCCAAAGCTCT  
CCTTCAGGATAAGGACGTAATTGCCATCAATCAGGACCCCTTGGGCAAGCAAGGGTACC  
AGCTTAGACAGGGAGACAACCTTGAAGTGTGGGAACGACCTCTCTCAGGCTTAGCCTGG  
GCTGTAGCTATGATAAACCAGGAGATTGGTGGACCTCGCTTTATACCATCGCAGTT  
GCTTCCCTGGGTAAAGGAGTGGCCTGTAATCCTGCCTGCTTACACACAGCTCCTCCCT  
GTGAAAAGGAAGCTAGGGTTCTATGAATGGACTTCAAGGTTAAGAAGTCACATAAATCC  
CACAGGCACTGTTTTGCTTCAGCTAGAAAATACAATGCAGATGTCATTAAGACTTACT  
T (SEQ ID NO:23)

**Polypeptide sequence of Variant No. 76:**

LDNGLARTPTMGWLHWERFMCNLDCQEEPDSICSEKLFMEMAELMVSEGWKDAGYEYLCI  
DDCWMAPQRDSEGRQLQADPQRFPHGIRQLANYVHSGKGLKGIYADVGNKTCAGFPGSFGYY  
DIDAQTFADWGVDLLKFDGCYCDLLENLADGYKHMSLALNRTGRSIVYSCEWPLYMWPFG  
KPNYTEIRQYCNHWRNFADIDDSWRSIKSILDWTSFNQERIVDVAGPGWNPDPMLVIGNFG  
LSWNQQVTQMALWAIMAAPLFMSNDRHISPQAKALLQDKDVIAINQDPLGKQGYQLRQG  
DNFEVWERPLSGLAWAVAMINRQEIGGPRSYTIAVASLGKGVACNPACFITQLLPVCRKLG  
YEWTSRLRSHINPTGTVLLQLENTMQMSLKDLL (SEQ ID NO:24)

**Polynucleotide sequence of Mfalpa signal peptide:**

ATGAGATTCCTTCAATTTTACTGCAGTTTTATTTCGCAGCATCCTCCGCATTAGCT (SEQ ID NO:25)

**Polypeptide sequence of Mfalpa signal peptide:**

MRFPSIFTAVLFAASSALA (SEQ ID NO:26)

**Polynucleotide sequence of MMO435:**

ttaactatatcgtaatacacaggatccaccATGAGATTCCTTCAATTTTTACTG (SEQ ID NO:27)

**Polynucleotide sequence of MMO439:**

AGTAGGTGTACGGGCTAACCCGTTATCCAAAGCTAATGCGGAGGATGC (SEQ ID NO:28)

**Polynucleotide sequence of MMO514:**

TTTTACTGCAGTTTTATTTCGCAGCATCCTCCGCATTAGCTTTGGATAACGGGTTAGCCCG (SEQ ID NO:29)

## Polynucleotide sequence of MMO481:

GAGCTAAAAGTACAGTGGGAACAAAGTCGAGGTCGACTTATAACAAATCTTTCAAAGAC

A (SEQ ID NO:30)

## Polynucleotide sequence of Synthetic mammalian signal peptide:

ATGGAATGGAGCTGGGTCTTTCTTTCTTCTTCTGTCAGTAACGACTGGTGTCCACTCC (SEQ ID NO:31)

## Polynucleotide sequence of LAKE Fw:

CGATCGAAGCTTCGCCACCA (SEQ ID NO.32)

## Polynucleotide sequence of Br reverse:

CTTGCCAATCCATTGTCCAGGGAGTGGACACCAGTCGTTA (SEQ ID NO:33)

## Polynucleotide sequence of Br Fw:

TAACGACTGGTGTCCACTCCCTGGACAATGGATTGGCAAG (SEQ ID NO:34)

## Polynucleotide sequence of hGLA Rv:

CGATCGGCGGCCGCTCAAAGTAAGTCTTTAATGACA (SEQ ID NO:35)

## Polynucleotide sequence of SP-GLA (yCDS):

ATGAGATTTTCCTTCAATTTTTACTGCAGTTTTATTTCGCAGCATCCTCCGCATTAGCTTTGG  
 ATAACGGGTTAGCCCGTACACCTACTATGGGTTGGCTTCACTGGGAAAGATTCATGTGTA  
 ACTTAGATTGCCAAGAAGAGCCTGACAGCTGTATCTCAGAGAAACTATTCATGGAGATG  
 GCTGAACTAATGGTAAAGTGAAGGATGGAAGGATGCTGGTTATGAATACCTATGTATTGA  
 TGATTGCTGGATGGCTCCACAGCGTGATTGAGAAGGTAGGTTACAAGCTGACCCCCAGA  
 GATTCACCATGGCATAACGTGAGCTTGCAAACTACGTACACAGCAAGGGTCTAAAGTTA  
 GGCATCTACGCTGATGTCGGAAAACAAGACATGTGCTGGTTTCCCAGGTTCAATTCGGTTAC  
 TATGACATAGATGCGCAGACGTTTGTGCTGATTGGGGTGTGATTTGTTGAAGTTTGATGGA  
 TGCTACTGCGATTCCCTGGAGAACCTAGCCGATGGGTACAAACACATGAGTTTGGCTCTA  
 AACAGGACTGGTAGGAGCATCGTCTATAGTTGTGAATGGCCCTTGTACATGTGGCCGTTT  
 CAGAAGCCAAACTACACTGAGATAAGACAATACTGTAACCATTTGGCGTAACTTTGCTGA  
 CATAGATGATTCATGGAAGTCAATCAAATCTATCTTGGATTGGACTTCTTTCAACCAGGA  
 AAGAATTGTTGATGTTGCAGGTCCAGGTGGATGGAATGACCCTGATATGCTTGTTCATAGG  
 GAACTTTGGGCTATCATGGAATCAACAAGTTACACAAATGGCTTTGTGGCGCATCATGGC  
 CGACCCCTATTCAATGTTAATGATCTACGTACATATCACCCCAAGCAAAGGCTTTACT  
 TCAAGATAAGGATGTCATAGCGATCAACCAAGATCCTCTTGGTAAACAAGGTTATCAATT  
 GAGACAAGGTGACAACTTTGAAGTGTGGGAAAGACCATTGTCTGGACTTTCGTGGGCTG  
 TTGCTATGATCAACCGTCAAGAGATCGGAGGGCCAAGATCTTACACTATCGCGGTAGCCT  
 CTTTGGGTAAGGGTGTTCGCTGCAATCCTGCTTTCATTACACAATTGCTTCCAGTTAA  
 GAGAAAGTTGGGTTTCTATGAGTGGACATCTAGGCTAAGAAGTCACATCAATCCTACTGG  
 TACGGTATTGTGCAATTGGAGAACACAATGCAAATGTCTTTGAAAGATTTGTTA (SEQ  
 ID NO:36)

## Polynucleotide Sequence of MFleader-GLA (yCDS):

ATGAGATTTTCCTTCAATTTTTACTGCAGTTTTATTTCGCAGCATCCTCCGCATTAGCTGCTC  
 CAGTCAACACTACAACAGAAGATGAAACGGCACAAATTCGGGCTGAAGCTGTATCGGT  
 TACTTAGATTTAGAAGGGGATTTTCGATGTTGCTGTTTTGCCATTTTCCAACAGCACAAAT  
 AACGGGTTATTGTTTATAAATACTACTATTGCCAGCATTGCTGCTAAAGAAGAAGGGGTA  
 TCTTTGGATAAAAAGATTGGATAACGGGTTAGCCCGTACACCTACTATGGGTTGGCTTCAC  
 TGGGAAAGATTCATGTGTAACCTTAGATTGCCAAGAAGAGCCTGACAGCTGTATCTCAGA  
 GAAACTATTCATGGAGATGGCTGAACTAATGGTAAAGTGAAGGATGGAAGGATGCTGGTT  
 ATGAATACCTATGTATTGATGATTGCTGGATGGCTCCACAGCGTGATTGAGAAGGTAGGT  
 TACAAGCTGACCCCGAGAGATTTCCACATGGCATAACGTGAGCTTGCAAACTACGTACACA  
 GCAAGGGTCTAAAGTTAGGCATCTACGCTGATGTCGGAAACAAGACATGTGCTGGTTTCC  
 CAGGTTCAATTCGGTTACTATGACATAGATGCGCAGACGTTTGTGATTGGGGTGTGATT  
 TGTTGAAGTTTGTGATGGATGCTACTGCGATTCCCTGGAGAACCTAGCCGATGGGTACAAAC  
 ACATGAGTTTGGCTCTAAACAGGACTGGTAGGAGCATCGTCTATAGTTGTGAATGGCCCT  
 TGTACATGTGGCCGTTTTCAGAAGCCAAACTACACTGAGATAAGACAATACTGTAACCAT  
 GCGTAACTTTGCTGACATAGATGATTTCATGGAAGTCAATCAAATCTATCTTGGATTGGA  
 CTTCTTTCAACCAGGAAAGAATTGTTGATGTTGCAAGTCCAGGTGGATGGAATGACCCCTG  
 ATATGCTTGTCAATAGGAACTTTGGGCTATCATGGAATCAACAAGTTACACAAATGGCTT  
 TGTGGGCGATCATGGCCGACCCCTATTTCATGTCTAATGATCTACGTACATATCACCC  
 AAGCAAAGGCTTACTTCAAGATAAGGATGTCATAGCGATCAACCAAGATCCTCTTGGTA

AAACAAGGTTATCAATTGAGACAAGGTGACAACTTTGAAGTGTGGGAAAAGACCATTGTCT  
GGACTTGGCTGGGCTGTTGCTATGATCAACCGTCAAGAGATCGGAGGGCCAAGATCTTA  
CACTATCGCGGTAGCCTCTTTGGGTAAGGGTGTTCGCTGCAATCCTGCCTGCTTCATTAC  
ACAATTGCTTCCAGTTAAGAGAAAAGTTGGGTTTCTATGAGTGGACATCTAGGCTAAGAA  
TCACATCAATCCTACTGGTACGGTATTGTTGCAATTGGAGAACACAATGCAAATGTCTTT  
GAAAGATTTGTTA (SEQ ID NO:37)

**Polypeptide Sequence of MFleader:**

MRFPSIFTAVLFAASSALAAPVNTTTEDETAQIPAEAVIGYLDLEGDFDVAVLFPFSNSTNNGLL  
FINTTIASIAAKEEGVSLDKR (SEQ ID NO:38)

**Polynucleotide sequence of Variant No. 395 yCDS:**

TTGGATAACGGGTTAGCCCGTACACCTACTATGGGTTGGCTTCACTGGGAAAGATTTCATG  
TGAACTTAGATTGCCAAGAAGAGCCTGACAGCTGTATCTCAGAGAAAATATTTCATGGA  
GATGGCTGAACGGATGGTAAGTGAAGGATGGAAGGATGCTGGTTATGAATACCTATGTA  
TTGATGATTGCTGGATGGCTCCACAGCGTATTGAGAGGTTAGGTTACAAGCTGACCCCC  
AGAGATTTCCACATGGCATACTGAGCTTGCACAAACCATGTACACAGCAAAGGTTCAAAG  
TTAGGCATCTACGCTGATGTTCGGAACAAGACATGTGCTGGTTTCCAGGTTTCATTCGGT  
TACTATGACATAGATGCGCAGACGTTTGGCTGATTGGGGTGTGATTGTTGAAAGTTTGGT  
GGATGCTACTGCGATTCCCTGGAGAACCTAGCCGATGGGTACAAACACATGAGTTTGGCT  
CTAAACAGGACTGGTAGGAGCATCGTCTATAGTTGTAATGGCCCTTGTACATGTGGCCG  
TTTCAGAAGCCAAAATACTACTGAGATAAGACAATACTGTAAACCATTTGGCGTAACTTTGCT  
GACATAGATGATTTCATGGGCTTCAATCAAATCTATCTTGGATTGGACTTCTCGTAAACCAG  
GAAAGAATTGTTGATGTTGCAGGTCCAGGTGGATGGAATGACCCCTGATATGCTTGTGCTA  
GGGAACTTTGGGCTATCATGGGACCAACAAGTTACACAAAATGGCTTTGTGGGCGATCAT  
GGCCGCACCCCTATTTCATGTCTAATGATCTACGTCACATATCACCCCAAGCAAAGGCTTT  
ACTTCAAGATAAGGATGTCATAGCGATCAACCAAGATCCTCTTGGTAAACAAGGTTATCA  
ATTGAGAAAAGGTGACAACCTTTGAAGTGTGGGAAAGACCAATTGTCTGGAGATGCGTGGG  
CTGTTGCTATTATCAACCGTCAAGAGATCGGAGGGCCAAGATCTTACACTATCCCGGTAG  
CCTCTTTGGGTAAGGGTGTTCGCTGCAATCCTGCCTGCTTATTACACAATTGCTTCCAGT  
TAAGAGACAATTGGGTTTCTATAACTGGACCTCTAGGCTAAAAAGTCAATTAATCCTAC  
TGGTACGGTATTGTTGCAATTGGAGAACACAATGCAAATGTCTTTGAAAGATTTGTTA  
(SEQ ID NO:39)

**Polypeptide sequence of Variant No. 395:**

LDNGLARTPTMGWLHWERFMCNLDCQEEPDCISEKLFMEMAERMVSEGWKDAGYEYLCI  
DDCWMAPQRDSEGRQLADPQRFPHGIRQLANHVHSGKGLKLGIVADVGNKTCAGFPGSFGYY  
DIDAQTFADWGVDLLKFDGICYCDSLENLADGYKHMSLALNRTGRSIVYSCEWPLYMWPFFQ  
KPNYTEIRQYCNHWRNFADIDDSWASIKSILDWTSRNRQERIVDVAGPPGWNPDMLVIGNF  
GLSWDQVVTQMALWAIMAAPLFMSNDLRHISPQAKALLQDKDVIAINQDPLGKQGYQLRK  
GDNFEYWERPLSGDAWAVAIINRQEIGGPRSYTIPVASLGKGVACNPACFITQLLPVKRQLGF  
YNWTSRLKSHINPTGTVLLQLENTMQMSLKDLL (SEQ ID NO:40)

**Polynucleotide sequence of Variant No. 402 yCDS:**

TTGGATAACGGGTTAGCCCGTACACCTACTATGGGTTGGCTTCACTGGGAAAGATTTCATG  
TGAACTTAGATTGCCAAGAAGAGCCTGACAGCTGTATCTCAGAGAAAATATTTCATGGA  
GATGGCTGAACGGATGGTAAGTGAAGGATGGAAGGATGCTGGTTATGAATACCTATGTA  
TTGATGATTGCTGGATGGCTCCACAGCGTATTGAGAGGTTAGGTTACAAGCTGACCCCC  
AGAGATTTCCACATGGCATACTGAGCTTGCACAACTACGTACACAGCAAAGGTTCAAAG  
TTAGGCATCTACGCTGATGTTCGGAACAAGACATGTGCTGGTTTCCAGGTTTCATTCGGT

TACTATGACATAGATGCGCAGACGTTTGGCTGATTGGGGTGTGATTGTTGAAAGTTTGGT  
GGATGCTACTGCGATTCCCTGGAGAACCTAGCCGATGGGTACAAACACATGAGTTTGGCT  
CTAAACAGGACTGGTAGGCCGATCGTCTATAGTTGTGAATGGCCCTTGTACATGTGGCCG  
TTTCAGAAGCCAAAATACTACTGAGATAAGACAATACTGTAAACCATTTGGCGTAACTTTGCT  
GACATAGATGATTTCATGGGCTTCAATCAAATCTATCTTGGATTGGACTTCTCGTAAACCAG  
GAAAGAATTGTTGATGTTGCAGGTCCAGGTGGATGGAATGACCCCTGATATGCTTGTGCTA  
GGGAACTTTGGGCTATCATGGGACCAACAAGTTACACAAAATGGCTTTGTGGGCGATCAT  
GGCCGCACCCCTATTTCATGTCTAATGATCTACGTCACATATCACCCCAAGCAAAGGCTTT  
ACTTCAAGATAAGGATGTCATAGCGATCAACCAAGATCCTCTTGGTAAACAAGGTTATCA  
ATTGAGAAAAGGTGACAACCTTTGAAGTGTGGGAAAGACCAATTGTCTGGAGATGCGTGGG  
CTGTTGCTATTATCAACCGTCAAGAGATCGGAGGGCCAAGATCTTACACTATCCCGGTAG  
CCTCTTTGGGTAAGGGTGTTCGCTGCAATCCTGCCTGCTTATTACACAATTGCTTCCAGT  
TAAGAGACAATTGGGTTTCTATAACTGGACCTCTAGGCTAAAAAGTCAATTAATCCTAC  
TGGTACGGTATTGTTGCAATTGGAGAACACAATGCAAATGTCTTTGAAAGATTTGTTA  
(SEQ ID NO:41)

**Polypeptide sequence of Variant No. 402:**

LDNGLARTPTMGWLHWERFMCNLDCQEEDSCISEKLFMEMAERMVSEGWKDAGYEYLCI  
 DDWCWAPQRDSEGRLQADPQRFPHGIRQLANYVHSKGLKLGIIYADVGNKTCAGFPGSFGYY  
 DIDAQTFADWGVLDLLKFDGICYCDSLENLADGYKHMSLALNRTGRPIVYSCEWPLYMWPFFQ  
 KPNYTEIRQYCNHWRNFADIDDSWASIKSILDWTSRNQERIVDVAGPGGWNDPDMVLVIGNF  
 GLSWDQQVTQMALWAIMAAPLFMSNDLRHISPQAKALLQDKDVIQDPLGKQGYQLRK  
 GDNFEYWERPLSGDAWAVAIINRQEIGGPRSYTIPVASLGKGVACNPACFITQLLPVKRQLGF  
 YNWTSLRLKSHINPTGTVLLQLENTMQMSLKDLL (SEQ ID NO:42)

**Polynucleotide sequence of Variant No. 625 yCDS:**

TTGGATAACGGGTTAGCCCGTACACCTACTATGGGTTGGCTTCACTGGGAAAGATTCATG  
 TGAACTTAGATTGCCAAGAAGAGCCTGACAGCTGTATCTCAGAGAAACTATTTCATGGA  
 GATGGCTGAACGGATGGTAACCGAAGGATGGAAGGATGCTGGTTATGAATACCTATGTA  
 TTGATGATTGCTGGATGGCTCCACAGCGTGATTGAGAAGGTAGGTTACAAGCTGACCCCC  
 AGAGATTCCACATGGCATAACGTCAGCTTGCAAAACCATGTACACAGCAAAGGTCTAAAAG  
 TTAGGCATCTACGCTGATGTCGGAAACAAGACATGTGCTGGTTTCCAGGTTCAATCCGGT  
 TACTATGACATAGATGCGCAGACGTTTGTGCTGATTGGGGTGTGATTTGTTGAAGTTTGAT  
 GGATGCTACTGCGATTCCCTGGAGAACCTAGCCGATGGGTACAAAACACATGAGTTTGGCT  
 CTAACAGGACTGGTAGGCCGATCGTCTATAGTTGTGAATGGCCCTTGTACATGTGGCCG  
 TTTCAGAAGCCAAACTACACTGAGATAAGACAATACTGTAACCATTTGGCGTAACTTTGCT  
 GACATAGATGATTTCATGGGCTTCAATCAAACTCTATCTTGGATTGGACTTCTCGTAACCAG  
 GAAAGAATTGTTGATGTTGCAGGTCCAGGTGGATGGAATGACCTGATATGCTTGTGCATA  
 GGAACTTTGGGCTATCATGGGACCAACAAGTTACACAAAATGGCTTTGTGGGCGATCAT  
 GGCCGACCCCTATTTCATGTCTAATGATCTACGTGCGATATCACCCCAAGCAAAGGCTTT  
 ACTTCAAGATAAGGATGTCATAGCGATCAACCAAGATCCTCTTGGTAAACAAGGTTATCA  
 ATTGAGAAAAGGTGACAACCTTTGAAGTGTGGGAAAGACCATTGTCTGGAGATGCGTGGG  
 CTGTTGCTATTATCAACCGTCAAGAGATCGGAGGGCCAAGATCTTACACTATCCCGGTAG  
 CCTCTTTGGGTAAGGGTGTTCGCTGCAATCCTGCCTGCTTATTACACAATTGCTTCCAGT  
 TAAGAGACAATTGGGTTTCTATAACTGGACCTCTAGGCTAAAAAGTCACATTAATCCTAC  
 TGGTACGGTATTGTTGCAATTGGAGAACACAATGCAAACTCTTTGAAAGATTTGTTA  
 (SEQ ID NO:43)

**Polypeptide sequence of Variant No. 625:**

LDNGLARTPTMGWLHWERFMCNLDCQEEDSCISEKLFMEMAERMVTEGWKIDAGYEYLCI  
 DDWCWAPQRDSEGRLQADPQRFPHGIRQLANHVHSKGLKLGIIYADVGNKTCAGFPGSFGYY  
 DIDAQTFADWGVLDLLKFDGICYCDSLENLADGYKHMSLALNRTGRPIVYSCEWPLYMWPFFQ  
  
 KPNYTEIRQYCNHWRNFADIDDSWASIKSILDWTSRNQERIVDVAGPGGWNDPDMVLVIGNF  
 GLSWDQQVTQMALWAIMAAPLFMSNDLRAISPQAKALLQDKDVIQDPLGKQGYQLRK  
 GDNFEYWERPLSGDAWAVAIINRQEIGGPRSYTIPVASLGKGVACNPACFITQLLPVKRQLGF  
 YNWTSLRLKSHINPTGTVLLQLENTMQTSLKDLL (SEQ ID NO:44)

**Polynucleotide sequence of Variant No. 648 yCDS:**

TTGGATAACGGGTTAGCCCGTACACCTCCGATGGGTTGGCTTCACTGGGAAAGATTCATG  
 TGAACTTAGATTGCCAAGAAGAGCCTGACAGCTGTATCTCAGAGAAACTATTTCGAAGA  
 GATGGCTGAACGGATGGTAACCGAAGGATGGAAGGATGCTGGTTATGAATACCTATGTA  
 TTGATGATTGCTGGATGGCTCCACAGCGTGATTGAGAAGGTAGGTTACAAGCTGACCCCC  
 AGAGATTCCACATGGCATAACGTCAGCTTGCAAAACCATGTACACAGCAAAGGTCTAAAAG  
 TTAGGCATCTACGCTGATGTCGGAAACAAGACATGTGCTGGTTTCCAGGTTCAATCCGGT  
 TACTATGACATAGATGCGCAGACGTTTGTGCTGATTGGGGTGTGATTTGTTGAAGTTTGAT  
 GGATGCTACTGCGATTCCCTGGAGAACCTAGCCGATGGGTACAAAACACATGAGTTTGGCT  
 CTAACAGGACTGGTAGGCCGATCGTCTATAGTTGTGAATGGCCCTTGTACATGTGGCCG  
 TTTCAGAAGCCAAACTACACTGAGATAAGACAATACTGTAACCATTTGGCGTAACTTTGCT  
 GACATAGATGATTTCATGGGCTTCAATCAAACTCTATCTTGGATTGGACTTCTCGTAACCAG  
 GAAAGAATTGTTGATGTTGCAGGTCCAGGTGGATGGAATGACCTGATATGCTTGTGCATA  
 GGAACTTTGGGCTATCATGGGACCAACAAGTTACACAAAATGGCTTTGTGGGCGATCAT  
 GGCCGACCCCTATTTCATGTCTAATGATCTACGTGCGATATCACCCCAAGCAAAGGCTTT  
 ACTTCAAGATAAGGATGTCATAGCGATCAACCAAGATCCTCTTGGTAAACAAGGTTATCA  
 ATTGAGAAAAGGTGACAACCTTTGAAGTGTGGGAAAGACCATTGTCTGGAGATGCGTGGG  
 CTGTTGCTATTATCAACCGTCAAGAGATCGGAGGGCCAAGATCTTACACTATCCCGGTAG  
 CCTCTTTGGGTAAGGGTGTTCGCTGCAATCCTGCCTGCTTATTACACAATTGCTTCCAGT  
 TAAGAGACAATTGGGTTTCTATAACGCAACCTCTAGGCTAAAAAGTCACATTAATCCTAC  
 TGGTACGGTATTGTTGCAATTGGAGAACACAATGCAAACTCTTTGAAAGATTTGTTA  
 (SEQ ID NO:45)

(SEQ ID NO:45)

**Polypeptide sequence of Variant No. 648:**

LDNGLARTPPMGWLHWERFMCNLDCQEEDPDCISEKLFEEEMAERMVTEGWKDAGYEYLCI  
 DDCWMAPQRDSEGRLQADPQRFPHGIRQLANHVHSGKGLKGIYADVGNKTCAGFPGSFGYY  
 DIDAQTFADWGVDLLKFDGCYCDLENLADGYKHMSLALNRTGRPIVYSCEWPLYMWPFFQ  
 KPNYTEIRQYCNHWRNFADIDDSWASIKSILDWTSRNQERIVDVAGPGGWNDPDMVLVGNF  
 GLSWDQQVTQMALWAIMAGPLFMSNDLRAISPQAKALLQDKDVIQDPLGKQGYQLRK  
 GDNFEVWERPLSGDAWAVAIINRQEIGGPRSYTIPVASLGKGVACNPACFITQLLPVKRQLGF  
 YNATSRLKSHINPTGTVLLQLENTMQTSLKDLL (SEQ ID NO:46)

**EXAMPLE 1****GLA Gene Acquisition and Construction of Expression Vectors**

**[0136]** A synthetic gene coding for a WT human GLA was designed for optimized gene expression in *Saccharomyces cerevisiae* (SEQ ID NO:3), assembled, and subcloned into the *E. coli* expression vector pCK100900i (SEQ ID NO:6).

**[0137]** A chimeric GLA expression construct encoding a 19 amino acid *S. cerevisiae* MFalpha signal peptide fused to the mature form of yeast-optimized GLA was generated in a yeast expression vector designed for secreted expression, as follows. A fragment coding for the MFalpha signal peptide (SEQ ID NO:25) was amplified by PCR using the oligonucleotides MMO435 (SEQ ID NO:27) and MMO439 (SEQ ID NO:28) from S288C genomic DNA, and a fragment coding for a synthetic GLA (SEQ ID NO:3) was amplified using primers MMO514 (SEQ ID NO:29) and MMO481 (SEQ ID NO:30). Additional sequence at the 5' ends of these oligonucleotides provide homology for yeast recombination cloning when cotransformed with linearized plasmid pYT-72BgI (SEQ ID NO:7). In the resulting vector, the expression of fusion protein SP-GLA (SEQ ID NO:36) is driven by the ADH2 promoter. A fusion construct encoding a fusion of an 83 amino acid MFalpha leader peptide (SEQ ID NO:38) N-terminally fused to GLA (SEQ ID NO:37) was cloned using the same techniques. Recombination cloning and gene expression were performed in *S. cerevisiae* strain INVSc1. Directed evolution techniques generally known by those skilled in the art were used to generate libraries of gene variants from this plasmid construct (See e.g., US Pat. No. 8,383,346 and WO2010/144103).

**[0138]** A chimeric GLA expression construct encoding a synthetic signal peptide fused to a synthetic gene coding for the mature human GLA coding sequence for secreted expression in transient transfections was generated as follows. Oligonucleotides PLEV113Fw (SEQ ID NO:32) and SPGLARv (SEQ ID NO:33) were used to amplify a fragment coding for a synthetic signal peptide (SEQ ID NO:31) using PCR. A second fragment coding for the native human coding sequence for the mature form of GLA (SEQ ID NO:4) was amplified using oligonucleotides SPGLAFw (SEQ ID NO:34) and GLARv (SEQ ID NO:35). Splicing by Overlap Extension PCR was used to recombine these fragments, and the resulting chimeric fragment was ligated into the HindIII/Not I linearized mammalian expression vector pLEV113. Directed evolution techniques generally known by those skilled in the art were used to generate specific gene variants from this plasmid construct.

**EXAMPLE 2**

## High-Throughput Growth and Assays

### High-Throughput (HTP) Growth of GLA and GLA Variants

**[0139]** Yeast (INVSc1) cells transformed with vectors expressing GLA and GLA variants using the lithium acetate method were selected on SD-Ura agar plates. After 72 h incubation at 30 °C colonies were placed into the wells of Axygen® 1.1 ml 96-well deep well plates filled with 200 µl/well SD-Ura broth (2 g/L SD-Ura, 6.8 g/L yeast nitrogen base without amino acids [Sigma Aldrich]), 3.06 g/L sodium dihydrogen phosphate, 0.804 g/L disodium hydrogen phosphate, pH 6.0 supplemented with 6% glucose. The cells were allowed to grow for 20-24 hours in a Kuhner shaker (250 rpm, 30 °C, and 85% relative humidity). Overnight culture samples (20 µL) were transferred into Corning Costar® 96-well deep plates filled with 380µL of SD-ura broth supplemented with 2% glucose. The plates were incubated for 66-84 h in a Kuhner shaker (250 rpm, 30 °C, and 85% relative humidity). The cells were then pelleted (4000 rpm × 20 min), and the supernatants isolated and stored at 4 °C prior to analysis.

### HTP-Analysis of Supematants

**[0140]** GLA variant activity was determined by measuring the hydrolysis of 4-methylumbelliferyl α-D-galactopyranoside (MUGal). For this assay, 5-50 µL of yeast culture supernatant produced as described above, was mixed with 0-45 µL of Mcllvaine Buffer (Mcllvaine, J. Biol. Chem., 49:183-186 [1921]), pH 4.8 and 50 µL of 2 mM MUGal in 50 mM citrate, 200 mM KCl, pH 4.6 in a 96-well, black, opaque bottom plate. The reactions were mixed briefly and incubated at 37 °C for 30-180 minutes, prior to quenching with 100 µL of 1 M sodium carbonate. Hydrolysis was analyzed using a SpectraMax® M2 microplate reader monitoring fluorescence (Ex. 355 nm, Em. 448 nm).

### HTP-Analysis of Supematants Pretreated with Acid

**[0141]** GLA variants were challenged with acidic buffer to simulate the extreme pHs that the variants may encounter in lysosomes. First, 50 µL of yeast culture supernatant and 50 uL of Mcllvaine buffer (pH 3.3-4.3) were added to the wells of a 96-well round bottom plate. The plates were sealed with a PlateLoc Thermal Microplate Sealer (Agilent) and incubated at 37 °C for 1-3 h. For the assay, 10-50 µL of acid-pH-challenged sample was mixed with 0-40 µL of Mcllvaine buffer pH 4.8, 25 µL of 1 M citrate buffer pH 4.3 and 25 µL of 4 mM MUGal in Mcllvaine buffer pH 4.8. The reactions were mixed briefly and incubated at 37 °C for 30-180 minutes, prior to quenching with 100 µL of 1 M sodium carbonate. Hydrolysis was analyzed using a SpectraMax® M2 microplate reader monitoring fluorescence (Ex. 355 nm, Em. 448 nm).

### HTP-Analysis of Supematants Pretreated with Base

**[0142]** GLA variants were challenged with basic (neutral) buffer to simulate the pHs that the variants encounter in the blood following their administration to a patient. First, 50  $\mu$ L of yeast culture supernatant and 50  $\mu$ L of Mcllvaine buffer (pH 7.0-8.2) or 200 mM sodium bicarbonate (pH 9.1-9.7) were added to the wells of a 96-well round bottom plate. The plates were sealed and incubated at 37 °C for 1-18 h. For the assay, 10-50  $\mu$ L of basic-pH-challenged sample was mixed with 0-40  $\mu$ L of Mcllvaine buffer pH 4.8, 25  $\mu$ L of 1 M citrate buffer pH 4.3 and 25  $\mu$ L of 4 mM MUGal in Mcllvaine buffer pH 4.8. The reactions were mixed briefly and incubated at 37 °C for 30-180 minutes, prior to quenching with 100  $\mu$ L of 1 M sodium carbonate. Hydrolysis was analyzed using a SpectraMax<sup>®</sup> M2 microplate reader monitoring fluorescence (Ex. 355 nm, Em. 448 nm).

#### **HTP-Analysis of Supematants Pretreated with Bovine Serum**

**[0143]** GLA variants were challenged with bovine serum to simulate the conditions the variants encounter following infusion into a patient. First, 20  $\mu$ L of yeast culture supernatant and 80  $\mu$ L of bovine serum were added to the wells of a 96-well round bottom plate. The plates were sealed and incubated at 37 °C for 1 h. For the assay, 50  $\mu$ L of serum-challenged sample was mixed with 25  $\mu$ L of 1 M citrate buffer pH 4.3 and 25  $\mu$ L of 4 mM MUGal in Mcllvaine buffer pH 4.8. The reactions were mixed briefly and incubated at 37 °C for 180 minutes, prior to quenching with 100  $\mu$ L of 1 M sodium carbonate. Hydrolysis was analyzed using a SpectraMax<sup>®</sup> M2 microplate reader monitoring fluorescence (Ex. 355 nm, Em. 448 nm).

Variant #	NC	pH 4.3	pH 7.0	Amino Acid Differences Relative to SEQ ID NO:5	SEQ ID NO:
1	+	+	+	A337S	47
2	+	+	+	E43D	48
3	+	+	+	E43D/E48D	49
4	+	+++	+	E43D/E48D/I208V/N247D/Q299R/Q302K/R373K/I376V	50
5	++	++	++	E43D/E48D/I208V/R373K	51
6	+	+++	+	E43D/E48D/I208V/R373K/I376V	52
7	+	++	+	E43D/E48D/N247D/Q299R/Q302K/R373K/I376V	53
8	++	+++	+++	E43D/E48D/N247D/Q302K/R373K	54
9	+	+++	+	E43D/E48D/Q302K/R373K/I376V	55
10	++	+++	++	E43D/I208V/N247D	56
11	+	+++	++	E43D/I208V/N247D/Q299R/R373K/I376V	57
12	+	++	+	E43D/I208V/Q299R/R373K/I376V	58
13	++	+++	++	E43D/N247D/R373K/I376V	59
14	+	+++	++	E43D/R373K/I376V	60
15	+	+	+	E48D/I208V/Q299R/Q302K/R373K	61
16	+	++	+	E48D/R373K/I376V	62
17	+	+	+	E48G/R373K	63
18	+	+	++	F217S	64

**Table 2.1 Relative Activity of GLA Variants After No Challenge (NC) or Challenge at the Indicated pH<sup>1,2</sup>**

Variant #	NC	pH 4.3	pH 7.0	Amino Acid Differences Relative to SEQ ID NO:5	SEQ ID NO:
19	+	++	+	I208V/N247D/Q299R/Q302K/R373K/I376V	65
20	+	+++	++	I208V/N247D/Q299R/R373K/I376V	66
21	+	+++	++	I208V/N247D/R373K/I376V	67
22	+	+	+	I208V/Q299R/I376V	68
23	+	+++	++	I208V/Q302K/R373K/I376V	69
24	+	++	+	I376V	70
25	+	+	+	K36Q	71
26	+	+	+	P179S/R373K	72
27	+	+	+	Q299R/M322V/R373K	73
28	+	+	+	Q299R/Q302K/R373K	74
29	+	+	+	Q299R/Q302K/R373K/I376V	75
30	+	++	+	Q302K/I376V	76
31	+	+	+	R373K	77
32	+	++	+	R373K/I376V	78

1. Relative activity was calculated as activity of the variant/activity of WT GLA (SEQ ID NO:5 (encoded by SEQ ID NO:3).

2. + = 0.5 to 1.5 relative activity over WT GLA (SEQ ID NO:5);

++ = >1.5 to 2.5 relative activity over WT GLA (SEQ ID NO:5); and

+++ = >2.5 relative activity over WT GLA (SEQ ID NO:5).

**Table 2.2 - Relative Activity of GLA Variants After No Challenge (NC) or Challenge at the Indicated pH<sup>1,2,3</sup>**

Variant #	NC	pH 4.2	pH 7.1	Amino Acid Differences Relative to SEQ ID NO:5	SEQ ID NO:
33	+	+	+	A199H/E367S	79
34	+	++	++	A337P	80
35	++	++	++	A339S	81
36	+	++	++	A350G	82
37	+	+	+	D105A	83
38	-	+	-	D105S	84
39	+	++	++	D124N/E147G/N161K/R162Q/T163V/R165A/I167S/V168 I/Y169V/S170-/M177S/F217E	85
40	++	++	++	D396R	86
41	+	+	+	D396T	87
42	+++	+++	+++	E367N	88
43	+	+	+	E367T	89
44	+	++	+	E387K	90
45	++	++	++	E387Q	91

**Table 2.2 - Relative Activity of GLA Variants After No Challenge (NC) or Challenge at the Indicated pH<sup>1,2,3</sup>**

Variant #	NC	pH 4.2	pH 7.1	Amino Acid Differences Relative to SEQ ID NO:5	SEQ ID NO:
46	+	+++	+	E387R	92
47	+	++	+	E387T	93
48	+	+	+	E40D	94
49	+	+	+	F180R	95
50	++	++	++	F180S	96
51	++	++	+	F198S	97
52	++	+	++	F217D	98
53	+	++	++	F217R	99
54	+	+	+	F352I	100
55	++	+++	++	F352V/F365I	101
56	++	++	++	F365I	102
57	++	++	++	F365K	103
58	++	++	++	F365L	104
59	+	+	+	F365R	105
60	+	+	+	F365T	106
61	++	++	++	F365V	107
62	++	+	++	G303Q/R373V	108
63	+	+	++	H155A	109
64	+	+	++	H155L	110
65	+	+	+	H155R	111
66	+	+	+	H155T	112
67	++	+	++	H375E	113
68	+	++	+	H84S	114
69	+	+	+	I102L	115
70	+	+	+	I102L/L394V	116
71	++	+	++	I123T/T369N	117
72	+	+	+	I167V	118
73	+	+++	++	K206A	10
74	+	+++	++	K206M	119
75	+	+++	++	K206Q	120
76	+	+++	++	K206R	24
77	+	++	+	K206T/V359S	121
78	++	++	++	K343D	122
79	++	++	++	K343G	123
80	+	+	+	K362Q	124

**Table 2.2 - Relative Activity of GLA Variants After No Challenge (NC) or Challenge at the Indicated pH<sup>1,2,3</sup>**

Variant #	NC	pH 4.2	pH 7.1	Amino Acid Differences Relative to SEQ ID NO:5	SEQ ID NO:
81	+	+	+	K362R	125
82	+	+	+	K36D	126
83	+	++	+	K36E	127
84	++	++	++	K395*	128
85	+	+	+	K395G	129
86	++	++	++	K395P	130
87	+	++	+	K395R	131
88	+	++	+	K395S	132
89	++	+	+	K395T	133
90	+	+	+	K96I	134
91	+	+	++	K96L	135
92	+	+	+	K96R	136
93	++	+++	+	K96R/L397V	137
94	+	+	+	L100F	138
95	+	+	+	L158A	139
96	+	+	+	L158I	140
97	+	+	+	L158M	141
98	+	+	+	L158R	142
99	+	+	+	L23M	143
100	+	+	+	L23T	144
101	+++	+++	+++	L316D	145
102	+++	+++	+++	L316E	146
103	++	++	++	L384F	147
104	++	++	++	L386V	148
105	+++	++	++	L394A	149
106	++	++	+++	L394R	150
107	+++	+++	+++	L394S	151
108	+++	+++	+++	L394T	152
109	++	++	+++	L397*	153
110	+++	++	+++	L397D	154
111	++	++	++	L397H	155
112	+	++	+	L397I	156
113	++	+	+++	L397Q	157
114	++	++	++	L397R	158
115	++	++	+++	L397T	159

**Table 2.2 - Relative Activity of GLA Variants After No Challenge (NC) or Challenge at the Indicated pH<sup>1,2,3</sup>**

Variant #	NC	pH 4.2	pH 7.1	Amino Acid Differences Relative to SEQ ID NO:5	SEQ ID NO:
116	++	++	++	L398E	160
117	++	++	++	L398G	161
118	++	++	++	L398N	162
119	++	++	++	L398Q	163
120	++	++	++	L398R	164
121	+	++	++	L44R/L384F	165
122	++	++	++	L44T	166
123	-	+	-	M20D/Q302K	167
124	++	++	+	M253F	168
125	+	+	+	M322I	169
126	+++	+++	+++	M390D	170
127	++	++	++	M390R	171
128	+	+	+	M390T	172
129	+	++	++	M392G	173
130	+	++	+	M392P	174
131	++	+	++	M392S	175
132	+	+	+	M39Y	176
133	+	+	+	N388R	177
134	+	+	+	N91Q	178
135	++	+++	++	Q190S/T369D	179
136	+	+	+	Q249A	180
137	+	+	+	Q302A	181
138	++	++	++	Q385H	182
139	+	+	+	Q385I	183
140	++	++	++	Q385L	184
141	+	+	+	Q391G	185
142	+	+	+	Q80A	186
143	+	+	+	Q80H	187
144	+	++	+	Q80V	188
145	+	+	+	Q88A	189
146	+	+	+	Q88F	190
147	++	++	++	Q88H	191
148	+	++	+	Q88R	192
149	++	+	++	Q88S	193
150	+	+	+	R162H	194

**Table 2.2 - Relative Activity of GLA Variants After No Challenge (NC) or Challenge at the Indicated pH<sup>1,2,3</sup>**

Variant #	NC	pH 4.2	pH 7.1	Amino Acid Differences Relative to SEQ ID NO:5	SEQ ID NO:
151	+	+	+	R162S	195
152	++	++	++	R221K/A350G	196
153	+	+	++	R221T	197
154	++	+	++	R301I/K362T	198
155	+	+	+	R301L	199
156	++	+	++	R371S	200
157	++	+	++	R371V	201
158	++	+	++	R87K	202
159	+	+	+	R87P/L398R	203
160	+	++	+	S166A	204
161	+	+	+	S166H	205
162	+	+	+	S166K	206
163	+	+	+	S31D	207
164	+	-	-	S34D/M392P	208
165	+	-	-	S34G	209
166	++	+	+	S34H/M390R	210
167	+	+	+	S34R	211
168	++	++	++	S374M	212
169	++	++	++	S374T	213
170	++	++	++	S393E	214
171	++	++	++	S393G	215
172	+	+	+	S393H	216
173	++	++	++	S393P	217
174	+	+	+	S47I	218
175	+	++	+	S47R	219
176	+	+	+	S47T	220
177	+	++	+	S95D	221
178	++	+++	++	S95E	222
179	+	+	+	S95Q	223
180	++	++	+++	T369D	224
181	+	+	+	T369S	225
182	++	+	+	T389S	226
183	+	+	+	V133I	227
184	++	+	+	V168A	228
185	+	++	+	V168L	229

**Table 2.2 - Relative Activity of GLA Variants After No Challenge (NC) or Challenge at the Indicated pH<sup>1,2,3</sup>**

Variant #	NC	pH 4.2	pH 7.1	Amino Acid Differences Relative to SEQ ID NO:5	SEQ ID NO:
186	++	++	+++	V345N	230
187	+	+	+	V345Y	231
188	+	+	+	V359E	232
189	+	+	+	V93I	233
190	++	+	++	W178H	234
191	+	++	+	W178S	235

1. Relative activity was calculated as activity of the variant/activity of WT GLA (SEQ ID NO:5) (encoded by SEQ ID NO:3).

2. Variant # 73 (Rd2BB) has the polynucleotide sequence of SEQ ID NO:8 and polypeptide sequence of SEQ ID NO: 10.

3. - = <0.5 relative activity to WT GLA (SEQ ID NO:5);

+ = 0.5 to 1.5 relative activity over WT GLA (SEQ ID NO:5);

++ = >1.5 to 2.5 relative activity over WT GLA (SEQ ID NO:5); and

+++ = >2.5 relative activity over WT GLA (SEQ ID NO:5).

**Table 2.3 - Relative Activity of GLA Variants After No Challenge (NC) or Challenge at the Indicated pH**

Variant #	NC	pH 4.2	pH 7.6	Amino Acid Differences Relative to SEQ ID NO:10	SEQ ID NO:
192	+	+	+	A206E	236
193	+	+	+	A206G	237
194	++	++	++	A206R	238
195	+	+	+	A206S	239
196	+	+	+	A350G	240
197	++	++	++	A350G/K362Q/T369A	241
198	++	++	+++	A350G/T369D	242
199	++	++	++	A350G/T369S	243
200	+	+	+	C143A	244
201	+	+	+	C143T	245
202	+	+	+	C59A	246
203	++	++	+++	E367A/T369D	247
204	+	+	+	E367D	248
205	++	++	++	E367D/T369D	21
206	+++	+++	+++	E367N	18
207	++	+++	+++	E367N/R373K	249
208	++	+++	+++	E367N/R373K/I376V	250
209	+	+	+	E367P/T369D	251
210	++	++	++	F365L/E367N	252
211	++	++	++	F365L/E367N/I376V	253

**Table 2.3 - Relative Activity of GLA Variants After No Challenge (NC) or Challenge at the Indicated pH**

Variant #	NC	pH 4.2	pH 7.6	Amino Acid Differences Relative to SEQ ID NO:10	SEQ ID NO:
212	++	++	++	F365L/E367N/R373K/I376V	254
213	+	-	-	H15Q/	255
214	+++	+++	+++	K343D/F365L/E367N	256
215	+	+	+	K343G	257
216	++	+++	+++	K343G/F365L/E367N/R373K	258
217	++	++	++	L316D	259
218	+++	+++	+++	M322I/E367N/R373K	13
219	+	+	+	M322I/R373K	260
220	+	+	++	M322V/R373K/I376V	261
221	+	+	+	M390I	262
222	++	++	+	P228Q/T369D	263
223	+	++	++	Q302K/A337P/A350G/K362Q	264
224	++	+++	+++	Q302K/M322V/E367N	265
225	+	+	+	R165S	266
226	+	+	++	R221T/F365L	267
227	-	-	-	R325H	268
228	+	+	+	R373K	269
229	+	-	+	R373K/I376V	270
230	+	-	+	S374R	271
231	++	++	++	T369D	272
232	++	++	++	T369S	273

1. Relative activity was calculated as activity of the variant/activity of Rd2BB (SEQ ID NO: 10)

2. Variant # 218 (Rd3BB) has the polynucleotide sequence of SEQ ID NO: 11 and polypeptide sequence of SEQ ID NO: 13.

3. - = <0.5 relative activity to Rd2BB (SEQ ID NO: 10);

+ = 0.5 to 1.5 relative activity over Rd2BB (SEQ ID NO: 10);

++ = >1.5 to 2.5 relative activity over Rd2BB (SEQ ID NO: 10); and

+++ = >2.5 relative activity over Rd2BB (SEQ ID NO: 10).

**Table 2.4 - Relative Activity of GLA Variants After No Challenge (NC) or Challenge at the Indicated pH or Condition<sup>1,2</sup>**

Variant #	NC	pH 4.2	pH 7.6	Serum	Amino Acid Differences Relative to SEQ ID NO:5 (WT GLA)	SEQ ID NO:
233	+++	+++	+++	+++	K206A/F217R/N247D/L316D/A350G/E367D/T369D	274
234	+++	+++	+++	+++	K206A/F217R/N247D/Q302K/A350G/E367D/T369D	275
235	+++	+++	+++	+++	K206A/F217R/N247D/Q302K/L316D/A337P/A350G/E367D/T369D	276

**Table 2.4 - Relative Activity of GLA Variants After No Challenge (NC) or Challenge at the Indicated pH or Condition<sup>1,2</sup>**

Variant#	NC	pH 4.2	pH 7.6	Serum	Amino Acid Differences Relative to SEQ ID NO:5 (WT GLA)	SEQ ID NO:
236	+++	++	+++	++	K206A/F217R/Q302K/E367D/T369D	277
237	+++	+++	+++	+++	K206A/F217R/Q302K/L316D/A337P/A350G/E367D/T369D	278
238	++	+++	+++	++	K206A/I208V/M322V/K343G/F365L/R373K/I376V	279
239	+++	+++	+++	++	K206A/I208V/R221K/N247D/M322I/K343D/F365L/R373K/I376V	280
240	-	+	+	+	K206A/L269I/P349L/R373K	281
241	++	+++	+++	++	K206A/N247D/M322V/K343D/R373K/I376V	282
242	+++	+++	+++	+++	K206A/N247D/M322V/K343G/F365L/R373K	283
243	+++	+++	+++	+++	K206A/N247D/Q302K/A337P/K343G/A350G	284
244	+++	+++	+++	+++	K206A/N247D/Q302K/L316D/A350G	285
245	++	+++	+++	++	K206A/N247D/Q302K/M322V/F365L/R373K/I376V	286
246	+++	+++	+++	+++	K206A/Q302K/L316D/A337P	287
247	+++	+++	+++	+++	K206A/R221K/N247D/M322V/K343D/R373K	288
248	+	+	+	+	K206A/R221T/M322V/K343G/R373K	289
249	++	++	+++	++	K206A/R221T/M322V/R373K	290
250	+	+	+	+	K96I/K206A/F217R	291
251	++	+	++	+	K96I/K206A/F217R/N247D	292
252	+++	+++	+++	+++	K96I/K206A/F217R/N247D/A350G/E367D/T369D	293
253	+++	+++	+++	+++	K96I/K206A/F217R/N247D/Q302K/L316D/A337P/E367D/T369D	294
254	+	+	+	+	L100F/K206A	295
255	+++	+++	+++	++	L100F/K206A/I208V/R221K/N247D/Q302K/M322I/K343D/F365L/I376V	296
256	++	+++	+++	+++	L100F/K206A/I208V/R221K/N247D/Q302K/M322V/K343D/F365L/I376V	297
257	++	++	++	++	L100F/K206A/I208V/R221T/N247D/K343D/F365L/I376V	298
258	+++	++	+++	++	L100F/K206A/I208V/R221T/Q302K/M322I/K343D/I376V	299
259	+	+	+	+	L100F/K206A/M322V/F365L/R373K/I376V	300
260	+	+	+	+	L100F/K206A/N247D/F365L/R373K/I376V	301
261	++	++	++	+	L100F/K206A/N247D/M322V/K343D/I376V	302
262	++	+++	+++	+++	L100F/K206A/R221K/N247D/Q302K/M322V/F365L/R373K/I376V	303
263	+	++	++	+++	L100F/K206A/R221K/N247D/Q302K/M322V/I376V	304
264	++	++	+++	++	L100F/K206A/R221K/N247D/Q302K/M322V/K343D/R373K/I376V	305
265	+	+	+	+	L100F/K206A/R221K/R373K/I376V	306

**Table 2.4 - Relative Activity of GLA Variants After No Challenge (NC) or Challenge at the Indicated pH or Condition<sup>1,2</sup>**

Variant#	NC	pH 4.2	pH 7.6	Serum	Amino Acid Differences Relative to SEQ ID NO:5 (WT GLA)	SEQ ID NO:
266	++	++	+++	++	L100F/K206A/R221T/M322I/K343E/F365L/R373K	307
267	+++	+++	+++	+++	L100F/K206A/R221T/N247D/Q302K/K343D/F365L/R373K	308
268	+	+	+	+	L100F/K206A/R373K/I376V	309
269	-	+	+	+	L37I/K206A/R221K/N247D/M322I/R373K	310
270	+	+	+	+	L44R/C143Y/K206A/A337P/A350G	311
271	-	+	+	+	L44R/E187G/K206A/A337P/A350G	312
272	+	+	+	+	L44R/K206A	313
273	+	+	+	+	L44R/K206A/E367D/T369D	314
274	+	+	+	+	L44R/K206A/F217R/A350G	315
275	++	++	++	++	L44R/K206A/F217R/N247D/A337P	316
276	+++	+++	+++	+++	L44R/K206A/F217R/N247D/L316D/A337P/A350G/E367D/T369D	317
277	+++	+++	+++	+++	L44R/K206A/F217R/N247D/L316D/A337P/E367D/T369D	318
278	+++	+++	+++	+++	L44R/K206A/F217R/N247D/L316D/A350G/E367D/T369D	319
279	++	+++	+++	+++	L44R/K206A/F217R/N247D/Q302K/A350G	320
280	+	+	+	+	L44R/K206A/F217R/Q302K/E367D/T369D	321
281	+	+	+	+	L44R/K206A/I208V/R221K/M322V/K343D/F365L/R373K	322
282	+	+	+	+	L44R/K206A/N247D/A337P	323
283	+++	+++	+++	+++	L44R/K206A/N247D/Q302K/A337P/A350G/E367D/T369D	324
284	+++	+++	+++	+++	L44R/K206A/R221T/N247D/M322I/K343D/F365L/I	325
285	+	+	++	+	L44R/K96I/K206A	326
286	+	+	++	+	L44R/K96I/K206A/F217R/N247D	327
287	+++	+++	+++	++	L44R/K96I/K206A/F217R/N247D/Q302K/A337P/A350G	328
288	+++	+++	+++	+++	L44R/K96I/K206A/F217R/N247D/Q302K/A337P/K343D/A350G/E367D/T369D	329
289	+	++	++	++	L44R/K96I/K206A/F217R/Q302K/A350G	330
290	+++	+++	+++	+++	L44R/K96I/K206A/N247D/L316D/A337P/A350G/E367D/T369D	331
291	+	+	+	+	L44R/L100F/K206A/F365L	332
292	+++	++	+++	++	L44R/L100F/K206A/I208V/Q219H/N247D/Q302K/M322V/K343D/R373K/I376V	333

**Table 2.4 - Relative Activity of GLA Variants After No Challenge (NC) or Challenge at the Indicated pH or Condition<sup>1,2</sup>**

Variant #	NC	pH 4.2	pH 7.6	Serum	Amino Acid Differences Relative to SEQ ID NO:5 (WT GLA)	SEQ ID NO:
293	++	+	++	+	L44R/L100F/K206A/I208V/R221K/N247D/Q302K/M322V/F365L/I376V	334
294	++	++	+++	+	L44R/L100F/K206A/I208V/R221T/N247D/M322V/I376V	335
295	+++	+++	+++	+++	L44R/L100F/K206A/I208V/R221T/N247D/Q302K/M322I/K343D/F365L/R373K/I376V	336

1. Relative activity was calculated as activity of the variant/activity of Rd2BB (SEQ ID NO: 10 (encoded by SEQ ID NO:8)).

2. - = <0.5 relative activity to Rd2BB (SEQ ID NO: 10);

+ = 0.5 to 1.5 relative activity over Rd2BB (SEQ ID NO: 10);

++ = >1.5 to 2.5 relative activity over Rd2BB (SEQ ID NO: 10); and

+++ = >2.5 relative activity over Rd2BB (SEQ ID NO: 10).

**Table 2.5 - Relative Activity of GLA Variants After No Challenge (NC) or Challenge at the Indicated pH or Condition<sup>1,2,3</sup>**

Variant #	NC	pH 4.0	pH 8.2	Serum	Amino Acid Differences Relative to SEQ ID NO:5 (WT GLA)	SEQ ID NO:
296	+	-	-	+	A66T/K206A/F217R/L316D/M322I/A337P/K343G/A350G/E367N/R373K	337
297	-	-	-	-	K206A/F217R/G230V/N247D/Q302K/M322I/E367N/T369S/R373K	338
298	++	+++	+++	+++	K206A/F217R/N247D/L316D/M322I/A337P/A350G/K362Q/E367N/R373K	339
299	+	-	-	-	K206A/F217R/N247D/Q249H/Q302K/M322I/K343G/A350G/E367T/R373K/L397F	340
300	+	++	++	++	K206A/I208V/R221T/N247D/M322V/K343G/E367N/R373K	341
301	+	+	+	-	K206A/M322I/E367N/R373K	342
302	+	+	+	+	K206A/M322V/K343G/E367N/R373K	343
303	++	++	++	+	K206A/N247D/M322I/A337E/K343D/F365L/E367N/R373K/I376V	344
304	++	++	++	++	K206A/Q302K/L316D/M322I/A337P/A350G/K362Q/E367N/T369S/R373K	345
305	+	+	+	++	K206A/Q302K/L316D/M322I/A337P/K343D/E367N/T369S/R373K	346
306	+	++	++	++	K206A/R221K/N247D/Q302K/M322I/E367N/R373K	347
307	+	+	+	+	K206A/R221K/Q302K/M322I/K343G/E367N/R373K/I376V	348
308	-	-	-	+	K96I/K206A/F217R/M322I/E367N/T369S/R373K	349
309	+	++	+++	++	K96I/K206A/F217R/N247D/Q302K/M322I/A337P/K343G/A350G/E367N/R373K	350

Table 2.5 - Relative Activity of GLA Variants After No Challenge (NC) or Challenge at the Indicated pH or Condition <sup>1,2,3</sup>						
Variant #	NC	pH 4.0	pH 8.2	Serum	Amino Acid Differences Relative to SEQ ID NO:5 (WT GLA)	SEQ ID NO:
310	-	+	+	+	K96I/K206A/N247D/M322I/A350G/E367N/T369S/R373K	351
311	+	+	++	+	K96I/K206A/N247D/Q302K/L316D/M322I/A337P/A350G/E367N/T369S/R373K	352
312	++	+++	+++	+++	K96I/K206A/N247D/Q302K/L316D/M322I/A337P/A350G/K362Q/E367N/T369S/R 373K	353
313	+	+	-	+	L100F/A125S/K206A/I208V/R221K/Q302K/M322I/K343G/E367N/R373K	354
314	+	++	++	+	L100F/K206A/I208V/N247D/Q302K/M322V/K343D/E367N/R373K/I376V	355
315	+	+	+	+	L100F/K206A/I208V/Q302K/M322V/F365L/E367N/R373K/I376V	356
316	+	+	+	+	L100F/K206A/I208V/R221K/M322V/K343D/E367N/R373K	357
317	+	+	-	-	L100F/K206A/I208V/R221K/M322V/K343D/F365L/E367N/R373K	358
318	+	+	++	+	L100F/K206A/I208V/R221T/M322V/E367N/R373K/I376V	359
319	+	+	+	+	L100F/K206A/M322I/E367N/R373K/I376 V	360
320	+	+	+	+	L100F/K206A/N247D/Q302K/M322I/E367N/R373K	361
321	++	++	+++	+	L100F/K206A/R221K/N247D/M322I/K343G/E367N/R373K	362
322	+	+	++	+	L100F/K206A/R221T/Q302K/M322I/K343D/E367N/R373K	363
323	-	-	-	+	L100F/L160I/K206A/R221K/M322V/E367N/R373K	364
324	-	-	-	-	L23S/K206A/M322I/E367N/R373K	365
325	++	+++	+++	+++	L44R/K206A/F217R/N247D/L316D/M322I/A337P/K343G/K362Q/E367N/R373K	366
326	++	+++	+++	+++	L44R/K206A/F217R/N247D/Q302K/L316D/M322I/A337P/K362Q/E367N/R373K	367
327	++	+++	+++	+++	L44R/K206A/F217R/N247D/Q302K/L316D/M322I/K343D/A350G/K362Q/E367N/ R373K	368
328	+	+	+	+	L44R/K206A/F217R/Q302K/M322I/A337P/A350G/E367N/T369S/R373K	369
329	+	++	++	++	L44R/K206A/I208V/N247D/Q302K/M322I/K343D/E367N/R373K	370
330	++	++	+	+	L44R/K206A/I208V/R221K/M322I/K343D/E367N/R373K	371

Table 2.5 - Relative Activity of GLA Variants After No Challenge (NC) or Challenge at the Indicated pH or Condition <sup>1,2,3</sup>						
Variant #	NC	pH 4.0	pH 8.2	Serum	Amino Acid Differences Relative to SEQ ID NO:5 (WT GLA)	SEQ ID NO:
331	+	++	++	+	L44R/K206A/I208V/R221K/N247D/Q302K/M322I/K343D/E367N/R373K/I376V	372
332	+	+	+	+	L44R/K206A/I208V/R221T/Q302K/M322I/K343G/F365L/E367N/R373K/I376V	373
333	++	++	++	+	L44R/K206A/L316D/M322I/A337P/A350G/E367N/T369S/R373K	374
334	+	++	+++	++	L44R/K206A/N247D/L316D/M322I/A350G/K362Q/E367N/T369S/R373K	375
335	++	+++	+++	+++	L44R/K206A/N247D/Q302K/L316D/M322I/A337P/K343G/A350G/K362Q/E367N/T369S/R373K	376
336	+	+	+	-	L44R/K206A/N247D/Q302K/M322I/A350G/E367N/T369S/R373K	377
337	+	++	++	++	L44R/K206A/N247D/Q302K/M322I/K343D/E367N/R373K	378
338	++	+++	+++	+++	L44R/K96I/K206A/F217R/N247D/L316D/M322I/A337P/A350G/K362Q/E367N/R373K	379
339	+	+	++	+	L44R/K96I/K206A/F217R/N247D/M322I/A350G/K362Q/E367N/R373K	380
340	+	+	+	+	L44R/K96I/K206A/F217R/N247D/M322I/A350G/K362Q/E367N/T369S/R373K	381
341	-	+	+	+	L44R/K96I/K206A/F217R/N247D/M322I/E367N/T369S/R373K	382
342	++	+++	+++	+++	L44R/K96I/K206A/F217R/N247D/Q302K/L316D/M322I/A337P/E367N/R373K	383
343	+	+	+	+	L44R/K96I/K206A/F217R/N247D/Q302K/M322I/E367N/T369S/R373K	384
344	+	+	+	++	L44R/K96I/K206A/F217R/N247D/Q302K/M322I/K362Q/E367N/R373K	385
345	+	++	+++	+	L44R/K96I/K206A/F217R/Q219P/N247D/M253K/S266F/D284E/Q290P/L293F/Q302K/V308G/S314F/M322I/A337P/K343E/E367N/R373K	386
346	+	+	++	+	L44R/K96I/K206A/F217R/Q302K/M322I/A350G/K362Q/E367N/T369S/R373K	387
347	-	-	-	-	L44R/K96I/K206A/M322I/A337P/E367N/T369S/R373K	388
348	+	+	+	+	L44R/L100F/K206A/I208V/R221K/M322I/K343G/F365L/E367N/R373K	389
349	+	+	++	+	L44R/L100F/K206A/I208V/R221T/N247D/M322I/F365L/E367N/R373K	390

**Table 2.5 - Relative Activity of GLA Variants After No Challenge (NC) or Challenge at the Indicated pH or Condition<sup>1,2,3</sup>**

Variant #	NC	pH 4.0	pH 8.2	Serum	Amino Acid Differences Relative to SEQ ID NO:5 (WT GLA)	SEQ ID NO:
350	+	++	+++	+	L44R/L100F/K206A/I208V/R221T/N247D/M322V/E367N/R373K/I376V	391
351	+	+	++	+	L44R/L100F/K206A/I208V/R221T/Q302K/M322I/E367N/R373K/I376V	392
352	+	+	+	+	L44R/L100F/K206A/Q302K/M322I/E367N/R373K/I376V	393
353	-	-	-	+	L44R/L100F/K206A/R221K/M322I/F365L/E367N/R373K/I376V	394
354	-	+	+	+	L44R/L100F/K206A/R221T/M322I/F365L/E367N/R373K	395
355	+	++	++	+	L44R/L100F/K206A/R221T/N247D/M322I/K343D/E367N/R373K/I376V	396
356	+	+	++	+	L44R/L100F/K206A/R221T/N247D/Q302K/M322I/E367N/R373K	397
357	+	++	+++	+	L44R/L100F/K206A/R221T/N247D/Q302K/M322V/E367N/R373K/I376V	398
358	+	+	++	+	L44R/L100F/K206A/R221T/Q302K/M322I/E367N/R373K	399
359	+	+	+++	+	L44R/L100F/Q181L/K206A/R221T/N247D/Q302K/M322V/E367N/R373K/I376V	400

1. Relative activity was calculated as activity of the variant/activity of Rd3BB (SEQ ID NO: 13 (encoded by SEQ ID NO: 11).

2. Variant # 326 (Rd4BB) has the polynucleotide sequence of SEQ ID NO: 14 and polypeptide sequence of SEQ ID NO: 15.

3. - = <0.5 relative activity to Rd3BB (SEQ ID NO: 13);

+ = 0.5 to 1.5 relative activity over Rd3BB (SEQ ID NO: 13);

++ = >1.5 to 2.5 relative activity over Rd3BB (SEQ ID NO: 13); and

+++ = >2.5 relative activity over Rd3BB (SEQ ID NO: 13).

**Table 2.6 - Relative Activity of GLA Variants After No Challenge (NC) or Challenge at the Indicated pH or Condition<sup>1,2,3,4</sup>**

Variant #	NC	pH 3.7	pH 9.65	Amino acid differences relative to SEQ ID NO: 5 (WT GLA)	SEQ ID NO:
360	+	+	+	L44E/K206A/F217R/N247D/Q302K/L316D/M322I/A337P/K362Q/E367N/R373K	401
361	+	+	+	L44R/S47R/K206A/F217R/N247D/Q302K/L316D/M322I/A337P/K362Q/E367N/R373K	402
362	+	+	+	L44C/K206A/F217R/N247D/Q302K/L316D/M322I/A337P/K362Q/E367N/R373K	403
363	+	+	+	L44R/S47D/K206A/F217R/N247D/Q302K/L316D/M322I/A337P/K362Q/E367N/R373K	404
364	+	+	-	M39H/L44R/K206A/F217R/N247D/Q302K/L316D/M322I/A337P/K362Q/E367N/R373K	405

Table 2.6 - Relative Activity of GLA Variants After No Challenge (NC) or Challenge at the Indicated pH or Condition <sup>1,2,3,4</sup>					
Variant #	NC	pH 3.7	pH 9.65	Amino acid differences relative to SEQ ID NO: 5 (WT GLA)	SEQ ID NO:
365	+	+	+	L44R/S47N/K206A/F217R/N247D/Q302K/L316D/M322I/A337P/K362Q/E367N/R373K	406
366	+	+	+	L44R/S47V/K206A/F217R/N247D/Q302K/L316D/M322I/A337P/K362Q/E367N/R373K	407
367	+	+	-	M39R/L44R/K206A/F217R/N247D/Q302K/L316D/M322I/A337P/K362Q/E367N/R373K	408
368	+	+	+	L44A/K206A/F217R/N247D/Q302K/L316D/M322I/A337P/K362Q/E367N/R373K	409
369	+	+	-	L44S/K206A/F217R/N247D/Q302K/L316D/M322I/A337P/K362Q/E367N/R373K	410
370	+	++	+	L44Q/K206A/F217R/N247D/Q302K/L316D/M322I/A337P/K362Q/E367N/R373K	411
371	+	-	+	L44W/K206A/F217R/N247D/Q302K/L316D/M322I/A337P/K362Q/E367N/R373K	412
372	+	-	+	L44V/K206A/F217R/N247D/Q302K/L316D/M322I/A337P/K362Q/E367N/R373K	413
373	-	-	-	M41R/L44R/K206A/F217R/N247D/Q302K/L316D/M322I/A337P/K362Q/E367N/R373K	414
374	+	+	+	L44M/K206A/F217R/N247D/Q302K/L316D/M322I/A337P/K362Q/E367N/R373K	415
375	+	+	+	L44R/S47I/K206A/F217R/N247D/Q302K/L316D/M322I/A337P/K362Q/E367N/R373K	416
376	-	-	-	M41P/L44R/K206A/F217R/N247D/Q302K/L316D/M322I/A337P/K362Q/E367N/R373K	417
377	+	++	-	M39T/L44R/K206A/F217R/N247D/Q302K/L316D/M322I/A337P/K362Q/E367N/R373K	418
378	+	-	+	L44T/K206A/F217R/N247D/Q302K/L316D/M322I/A337P/K362Q/E367N/R373K	419
379	+	++	+	L44R/S47T/K206A/F217R/N247D/Q302K/L316D/M322I/A337P/K362Q/E367N/R373K	420
380	+	+	-	L44R/Y92K/K206A/F217R/N247D/Q302K/L316D/M322I/A337P/K362Q/E367N/R373K	421
381	+	+	-	L44R/Y92S/K206A/F217R/N247D/Q302K/L316D/M322I/A337P/K362Q/E367N/R373K	422
382	-	-	-	L44R/H94N/K206A/F217R/N247D/Q302K/L316D/M322I/A337P/K362Q/E367N/R373K	423
383	+	-	-	L44R/Y92C/K206A/F217R/N247D/Q302K/L316D/M322I/A337P/K362Q/E367N/R373K	424
384	+	+	-	L44R/Y92V/K206A/F217R/N247D/Q302K/L316D/M322I/A337P/K362Q/E367N/R373K	425
385	+	+	-	L44R/Y92A/K206A/F217R/N247D/Q302K/L316D/M322I/A337P/K362Q/E367N/R373K	426

Table 2.6 - Relative Activity of GLA Variants After No Challenge (NC) or Challenge at the Indicated pH or Condition <sup>1,2,3,4</sup>					
Variant #	NC	pH 3.7	pH 9.65	Amino acid differences relative to SEQ ID NO: 5 (WT GLA)	SEQ ID NO:
386	-	+	-	L44R/H94R/K206A/F217R/N247D/Q302K/L316D/M322I/A337P/K362Q/E367N/R373K	427
387	+	+	-	L44R/V93T/K206A/F217R/N247D/Q302K/L316D/M322I/A337P/K362Q/E367N/R373K	428
388	+	-	+	L44R/V93L/K206A/F217R/N247D/Q302K/L316D/M322I/A337P/K362Q/E367N/R373K	429
389	+	+	-	L44R/V93S/K206A/F217R/N247D/Q302K/L316D/M322I/A337P/K362Q/E367N/R373K	430
390	+	+	-	L44R/Y92Q/K206A/F217R/N247D/Q302K/L316D/M322I/A337P/K362Q/E367N/R373K	431
391	+	+	-	L44R/Y92W/K206A/F217R/N247D/Q302K/L316D/M322I/A337P/K362Q/E367N/R373K/L397S	432
392	+	+	-	L44R/Y92T/K206A/F217R/N247D/Q302K/L316D/M322I/A337P/K362Q/E367N/R373K	433
393	+	-	-	L44R/Y92G/K206A/F217R/N247D/Q302K/L316D/M322I/A337P/K362Q/E367N/R373K	434
394	+	+	-	L44R/Y92R/K206A/F217R/N247D/Q302K/L316D/M322I/A337P/K362Q/E367N/R373K	435
395	+	+	+	L44R/Y92H/K206A/F217R/N247D/Q302K/L316D/M322I/A337P/K362Q/E367N/R373K	40
396	+	+	+	L44R/L158M/K206A/F217R/N247D/Q302K/L316D/M322I/A337P/K362Q/E367N/R373K	437
397	+	+	+	L44R/L158R/K206A/F217R/N247D/Q302K/L316D/M322I/A337P/K362Q/E367N/R373K	438
398	+	++	-	L44R/A159S/K206A/F217R/N247D/Q302K/L316D/M322I/A337P/K362Q/E367N/R373K	439
399	+	+	+	L44R/R165K/K206A/F217R/N247D/Q302K/L316D/M322I/A337P/K362Q/E367N/R373K	440
400	+	+	-	L44R/L158C/K206A/F217R/N247D/Q302K/L316D/M322I/A337P/K362Q/E367N/R373K	441
401	+	+	-	L44R/T163S/K206A/F217R/N247D/Q302K/L316D/M322I/A337P/K362Q/E367N/R373K	442
402	+	++	+	L44R/S166P/K206A/F217R/N247D/Q302K/L316D/M322I/A337P/K362Q/E367N/R373K	42
403	+	+	+	L44R/S166G/K206A/F217R/N247D/Q302K/L316D/M322I/A337P/K362Q/E367N/R373K	444
404	+	+	-	L44R/S166F/K206A/F217R/N247D/Q302K/L316D/M322I/A337P/K362Q/E367N/R373K	445
405	+	++	+	L44R/L158E/K206A/F217R/N247D/Q302K/L316D/M322I/A337P/K362Q/E367N/R373K	446
406	+	+	+	L44R/R162K/K206A/F217R/N247D/Q302K/L316D/M322I/A337P/K362Q/E367N/R373K	447

Table 2.6 - Relative Activity of GLA Variants After No Challenge (NC) or Challenge at the Indicated pH or Condition <sup>1,2,3,4</sup>					
Variant #	NC	pH 3.7	pH 9.65	Amino acid differences relative to SEQ ID NO: 5 (WT GLA)	SEQ ID NO:
407	+	+	-	L44R/L158H/K206A/F217R/N247D/Q302K/L316D/M322I/A337P/K362Q/E367N/R373K	448
408	+	+	+	L44R/S166R/K206A/F217R/N247D/Q302K/L316D/M322I/A337P/K362Q/E367N/R373K	449
409	+	+	-	L44R/R165H/K206A/F217R/N247D/Q302K/L316D/M322I/A337P/K362Q/E367N/R373K	450
410	+	+	-	L44R/R162H/K206A/F217R/N247D/Q302K/L316D/M322I/A337P/K362Q/E367N/R373K	451
411	+	+	+	L44R/S166A/K206A/F217R/N247D/Q302K/L316D/M322I/A337P/K362Q/E367N/R373K	452
412	+	++	+	L44R/S166H/K206A/F217R/N247D/Q302K/L316D/M322I/A337P/K362Q/E367N/R373K	453
413	-	-	-	L44R/T163*/K206A/F217R/N247D/Q302K/L316D/M322I/A337P/K362Q/E367N/R373K	454
414	+	+	+	L44R/L158Q/K206A/F217R/N247D/Q302K/L316D/M322I/A337P/K362Q/E367N/R373K	455
415	+	+	+	L44R/S166D/K206A/F217R/N247D/Q302K/L316D/M322I/A337P/K362Q/E367N/R373K	456
416	+	+	-	L44R/R162G/K206A/F217R/N247D/Q302K/L316D/M322I/A337P/K362Q/E367N/R373K	457
417	+	+	-	L44R/R162S/K206A/F217R/N247D/Q302K/L316D/M322I/A337P/K362Q/E367N/R373K	458
418	+	+	-	L44R/N161E/K206A/F217R/N247D/Q302K/L316D/M322I/A337P/K362Q/E367N/R373K	459
419	+	+	+	L44R/S166E/K206A/F217R/N247D/Q302K/L316D/M322I/A337P/K362Q/E367N/R373K	460
420	+	++	-	L44R/S166T/K206A/F217R/N247D/Q302K/L316D/M322I/A337P/K362Q/E367N/R373K	461
421	+	+	-	L44R/R162Q/K206A/F217R/N247D/Q302K/L316D/M322I/A337P/K362Q/E367N/R373K	462
422	+	+	-	L44R/L158G/K206A/F217R/N247D/Q302K/L316D/M322I/A337P/K362Q/E367N/R373K	463
423	+	+	+	L44R/R162A/K206A/F217R/N247D/Q302K/L316D/M322I/A337P/K362Q/E367N/R373K	464
424	+	+	-	L44R/K206A/F217R/N247D/L255E/Q302K/L316D/M322I/A337P/K362Q/E367N/R373K	465
425	+	-	+	L44R/K206A/F217R/N247D/H271E/Q302K/L316D/M322I/A337P/K362Q/E367N/R373K	466
426	+	-	-	L44R/K206A/F217R/N247D/M259E/Q302K/L316D/M322I/A337P/K362Q/E367N/R373K	467
427	+	-	-	L44R/K206A/F217R/N247D/L263G/Q302K/L316D/M322I/A337P/K362Q/E367N/R373K	468

**Table 2.6 - Relative Activity of GLA Variants After No Challenge (NC) or Challenge at the Indicated pH or Condition<sup>1,2,3,4</sup>**

Variant #	NC	pH 3.7	pH 9.65	Amino acid differences relative to SEQ ID NO: 5 (WT GLA)	SEQ ID NO:
428	+	+	-	L44R/K206A/F217R/N247D/M25 9S/Q3 02K/L316D /M322I/A337P/K362Q/E367N/R373K	469
429	+	+	-	L44R/K206A/F217R/N247D/L255C/Q302K/L316D/ M322I/A337P/K362Q/E367N/R373K	470
430	+	-	+	L44R/K206A/F217R/N247D/H271T/Q302K/L316D/ M322I/A337P/K362Q/E367N/R373K	471
431	+	-	-	L44R/K206A/F217R/N247D/R270G/Q302K/L316D/ M322I/A337P/K362Q/E367N/R373K	472
432	+	-	+	L44R/K206A/F217R/N247D/L255V/Q302K/L316D/ M322I/A337P/K362Q/E367N/R373K	473
433	+	+	+	L44R/K206A/F217R/N247D/H271Q/Q302K/L316D /M322I/A337P/K362Q/E367N/R373K	474
434	+	-	-	L44R/K206A/F217R/N247D/R270D/Q302K/L316D/ M322I/A337P/K362Q/E367N/R373K	475
435	+	++	-	L44R/K206A/F217R/N247D/I258L/Q302K/L316D/ M322I/A337P/K362Q/E367N/R373K	476
436	+	-	-	L44R/K206A/F217R/N247D/H271G/Q302K/L316D /M322I/A337P/K362Q/E367N/R373K	477
437	+	+	-	L44R/K206A/F217R/N247D/L263E/Q302K/L316D/ M322I/A337P/K362Q/E367N/R373K	478
438	-	-	-	L44R/K206A/F217R/N247D/L255*/Q302K/L316D/ M322I/A337P/K362Q/E367N/R373K	479
439	+	+	+	L44R/K206A/F217R/N247D/H271A/Q302K/L316D /M322I/A337P/K362Q/E367N/R373K	480
440	+	+	-	L44R/K206A/F217R/N247D/L263C/Q302K/L316D/ M322I/A337P/K362Q/E367N/R373K	481
441	+	-	+	L44R/K206A/F217R/N247D/H271V/Q302K/L316D /M322I/A337P/K362Q/E367N/R373K	482
442	+	+	-	L44R/K206A/F217R/N247D/L255A/Q302K/L316D/ M322I/A337P/K362Q/E367N/R373K	483
443	+	+++	-	L44R/K206A/F217R/N247D/L255S/Q302K/L316D/ M322I/A337P/K362Q/E367N/R373K	484
444	+	-	+	L44R/K206A/F217R/N247D/M259W/Q302K/L316 D/M322I/A337P/K362Q/E367N/R373K	485
445	+	+	-	L44R/K206A/F217R/N247D/L263F/Q302K/L316D/ M322I/A337P/K362Q/E367N/R373K	486
446	+	-	-	L44R/K206A/F217R/N247D/M259A/Q302K/L316D /M322I/A337P/K362Q/E367N/R373K	487
447	+	-	-	L44R/K206A/F217R/N247D/L263W/Q302K/L316D /M322I/A337P/K362Q/E367N/R373K	488
448	+	-	-	L44R/K206A/F217R/N247D/R270Q/Q302K/L316D/ M322I/A337P/K362Q/E367N/R373K	489

Table 2.6 - Relative Activity of GLA Variants After No Challenge (NC) or Challenge at the Indicated pH or Condition <sup>1,2,3,4</sup>					
Variant #	NC	pH 3.7	pH 9.65	Amino acid differences relative to SEQ ID NO: 5 (WT GLA)	SEQ ID NO:
449	+	++	-	L44R/K206A/F217R/N247D/L255T/Q302K/L316D/M322I/A337P/K362Q/E367N/R373K	490
450	+	++	-	L44R/K206A/F217R/N247D/I258M/Q302K/L316D/M322I/A337P/K362Q/E367N/R373K	491
451	+	++	-	L44R/K206A/F217R/N247D/M259V/Q302K/L316D/M322I/A337P/K362Q/E367N/R373K	492
452	+	++	+	L44R/K206A/F217R/N247D/H271R/Q302K/L316D/M322I/A337P/K362Q/E367N/R373K	493
453	+	-	-	L44R/K206A/F217R/N247D/R270L/Q302K/L316D/M322I/A337P/K362Q/E367N/R373K	494
454	+	++	+	L44R/K206A/F217R/N247D/Q302K/L316D/M322I/A337P/K362Q/E367N/R373K/M390P	495
455	+	+	+	L44R/K206A/F217R/N247D/Q302K/L316D/M322I/A337P/K362Q/E367N/R373K/M392D	496
456	+	+	+	L44R/K206A/F217R/N247D/Q302K/L316D/M322I/A337P/K362Q/E367N/R373K/T389M	497
457	+	+	+	L44R/K206A/F217R/N247D/Q302K/L316D/M322I/A337P/K362Q/E367N/R373K/M392A	498
458	+	+	+	L44R/K206A/F217R/N247D/Q302K/L316D/M322I/A337P/K362Q/E367N/R373K/M390*	499
459	+	++	+	L44R/K206A/F217R/N247D/Q302K/L316D/M322I/A337P/K362Q/E367N/R373K/M390H	500
460	+	+	+	L44R/K206A/F217R/N247D/Q302K/L316D/M322I/A337P/K362Q/E367N/R373K/L386T	501
461	+	+	+	L44R/K206A/F217R/N247D/Q302K/L316D/M322I/A337P/K362Q/E367N/R373K/M392Q	502
462	+	+	+	L44R/K206A/F217R/N247D/Q302K/L316D/M322I/A337P/K362Q/E367N/R373K/Q385L	503
463	+	+	+	L44R/K206A/F217R/N247D/Q302K/L316D/M322I/A337P/K362Q/E367N/R373K/M390T	504
464	+	+	+	L44R/K206A/F217R/N247D/Q302K/L316D/M322I/A337P/K362Q/E367N/R373K/M392*	505
465	+	+	+	L44R/K206A/F217R/N247D/Q302K/L316D/M322I/A337P/K362Q/E367N/R373K/M390Q	506
466	+	+	+	L44R/K206A/F217R/N247D/Q302K/L316D/M322I/A337P/K362Q/E367N/R373K/M392E	507
467	+	+	+	L44R/K206A/F217R/N247D/Q302K/L316D/M322I/A337P/K362Q/E367N/R373K/T389S	508
468	+	+	+	L44R/K206A/F217R/N247D/Q302K/L316D/M322I/A337P/K362Q/E367N/R373K/T389Q	509
469	+	+	+	L44R/K206A/F217R/N247D/Q302K/L316D/M322I/A337P/K362Q/E367N/R373K/Q385I	510

**Table 2.6 - Relative Activity of GLA Variants After No Challenge (NC) or Challenge at the Indicated pH or Condition<sup>1,2,3,4</sup>**

Variant #	NC	pH 3.7	pH 9.65	Amino acid differences relative to SEQ ID NO: 5 (WT GLA)	SEQ ID NO:
470	+	++	+	L44R/K206A/F217R/N247D/Q302K/L316D/M322I/A337P/K362Q/E367N/R373K/M392R	511
471	+	+	+	L44R/K206A/F217R/N247D/Q302K/L316D/M322I/A337P/K362Q/E367N/R373K/T389W	512
472	+	+	+	L44R/K206A/F217R/N247D/Q302K/L316D/M322I/A337P/K362Q/E367N/R373K/M392K	513
473	+	+	+	L44R/K206A/F217R/N247D/Q302K/L316D/M322I/A337P/K362Q/E367N/R373K/M392L	514
474	+	++	+	L44R/K206A/F217R/N247D/Q302K/L316D/M322I/A337P/K362Q/E367N/R373K/L386F	515
475	+	+	+	L44R/K206A/F217R/N247D/Q302K/L316D/M322I/A337P/K362Q/E367N/R373K/T389D	516
476	+	+	+	L44R/K206A/F217R/N247D/Q302K/L316D/M322I/A337P/K362Q/E367N/R373K/M390E	517
477	+	-	+	L44R/K206A/F217R/N247D/Q302K/L316D/M322I/A337P/K362Q/E367N/R373K/L384W	518
478	+	++	+	L44R/K206A/F217R/N247D/Q302K/L316D/M322I/A337P/K362Q/E367N/R373K/M392S	519
479	+	+	+	L44R/K206A/F217R/N247D/Q302K/L316D/M322I/A337P/K362Q/E367N/R373K/M392F	520
480	+	+	+	L44R/K206A/F217R/N247D/Q302K/L316D/M322I/A337P/K362Q/E367N/R373K/M390R	521
481	+	+	+	L44R/K206A/F217R/N247D/Q302K/L316D/M322I/A337P/K362Q/E367N/R373K/M390G	522
482	+	+	+	L44R/K206A/F217R/N247D/Q302K/L316D/M322I/A337P/K362Q/E367N/R373K/Q385G	523
483	+	+	+	L44R/K206A/F217R/N247D/Q302K/L316D/M322I/A337P/K362Q/E367N/R373K/M392C	524
484	+	+	+	L44R/K206A/F217R/N247D/Q302K/L316D/M322I/A337P/K362Q/E367N/R373K/M392V	525
485	+	+	+	L44R/K206A/F217R/N247D/Q302K/L316D/M322I/A337P/K362Q/E367N/R373K/M392W	526
486	+	+	+	L44R/K206A/F217R/N247D/Q302K/L316D/M322I/A337P/K362Q/E367N/R373K/M390C	527
487	+	+	+	L44R/K206A/F217R/N247D/Q302K/L316D/M322I/A337P/K362Q/E367N/R373K/T389G	528
488	+	+	+	L44R/K206A/F217R/N247D/Q302K/L316D/M322I/A337P/K362Q/E367N/R373K/T389N	529
489	+	+	+	L44R/K206A/F217R/N247D/Q302K/L316D/M322I/A337P/K362Q/E367N/R373K/T389I	530
490	+	+	+	L44R/K206A/F217R/N247D/Q302K/L316D/M322I/A337P/K362Q/E367N/R373K/M390D	531

Table 2.6 - Relative Activity of GLA Variants After No Challenge (NC) or Challenge at the Indicated pH or Condition <sup>1,2,3,4</sup>					
Variant #	NC	pH 3.7	pH 9.65	Amino acid differences relative to SEQ ID NO: 5 (WT GLA)	SEQ ID NO:
491	+	+	+	L44R/K206A/F217R/N247D/Q302K/L316D/M322I/A337P/K362Q/E367N/R373K/M390W	532
492	+	+	+	L44R/K206A/F217R/N247D/Q302K/L316D/M322I/A337P/K362Q/E367N/R373K/T389C	533
493	+	+	+	L44R/K206A/F217R/N247D/Q302K/L316D/M322I/A337P/K362Q/E367N/R373K/M392P	534
494	+	+	+	L44R/K206A/F217R/N247D/Q302K/L316D/M322I/A337P/K362Q/E367N/R373K/M390F	535
495	+	+	+	L44R/K206A/F217R/N247D/Q302K/L316D/M322I/A337P/K362Q/E367N/R373K/T389P	536
496	+	+	+	L44R/K206A/F217R/N247D/Q302K/L316D/M322I/A337P/K362Q/E367N/R373K/M390V	537
497	+	++	+	L44R/K206A/F217R/N247D/Q302K/L316D/M322I/A337P/K362Q/E367N/R373K/M390K	538
498	+	+	+	L44R/K206A/F217R/N247D/Q302K/L316D/M322I/A337P/K362Q/E367N/R373K/M392I	539
499	+	+	+	L44R/K206A/F217R/N247D/Q302K/L316D/M322I/A337P/K362Q/E367N/R373K/T389L	540
500	+	+	+	L44R/K206A/F217R/N247D/Q302K/L316D/M322I/A337P/K362Q/E367N/R373K/M390A	541
501	+	++	+	L44R/K206A/F217R/N247D/Q302K/L316D/M322I/A337P/K362Q/E367N/R373K/M392G	542
502	-	+	-	L44R/K206A/F217R/N247D/Q302K/L316D/M322I/A337P/K362Q/E367N/R373K/L386S	543
503	+	+	+	L44R/K206A/F217R/N247D/Q302K/L316D/M322I/A337P/K362Q/E367N/R373K/Q385C	544
504	+	+	+	L44R/K206A/F217R/N247D/Q302K/L316D/M322I/A337P/K362Q/E367N/R373K/M390S	545
505	+	+	+	L44R/K206A/F217R/N247D/Q302K/L316D/M322I/A337P/K362Q/E367N/R373K/M392N	546
506	+	+	-	L44R/K206A/F217R/N247D/Q302K/L316D/M322I/A337P/K362Q/E367N/R373K/Q385W	547
507	+	++	+	L44R/K206A/F217R/N247D/Q302K/L316D/M322I/A337P/K362Q/E367N/R373K/M392T	548
508	-	-	-	L44R/K206A/F217R/N247D/Q302K/L316D/M322I/A337P/K362Q/E367N/R373K/L384A	549
509	+	+	+	L44R/K206A/F217R/N247D/Q302K/L316D/M322I/A337P/K362Q/E367N/R373K/Q385T	550
510	+	-	+	L44R/A199G/K206A/F217R/N247D/Q302K/L316D/M322I/A337P/K362Q/E367N/R373K/M392R	551
511	+	+	+	L44R/K206A/F217R/N247D/Q302K/L316D/M322I/A337P/K362Q/E367N/R373K/L397*	552

**Table 2.6 - Relative Activity of GLA Variants After No Challenge (NC) or Challenge at the Indicated pH or Condition<sup>1,2,3,4</sup>**

Variant #	NC	pH 3.7	pH 9.65	Amino acid differences relative to SEQ ID NO: 5 (WT GLA)	SEQ ID NO:
512	+	+	+	L44R/K206A/F217R/N247D/Q302K/L316D/M322I/A337P/K362Q/E367N/R373K/K395*	553
513	+	+	+	L44R/K206A/F217R/N247D/Q302K/L316D/M322I/A337P/K362Q/E367N/R373K/D396*	554
514	+	+	+	L44R/K206A/F217R/N247D/Q302K/L316D/M322I/A337P/K362Q/E367N/R373K/S393*	555
<u>515</u>	+	+	+	L44R/K206A/F217R/N247D/Q302K/L316D/M322I/A337P/K362Q/E367N/R373K/L394*	<u>556</u>

1. Relative activity was calculated as activity of the variant/activity of Rd4BB (SEQ ID NO: 15 (encoded by SEQ ID NO: 14).

2. Variant # 395 (Rd5BB) has the polynucleotide sequence of SEQ ID NO:39 and polypeptide sequence of SEQ ID NO:40.

3. Variant # 402 (Rd6BB) has the polynucleotide sequence of SEQ ID NO:41 and polypeptide sequence of SEQ ID NO:42 4. - = <0.5 relative activity to Rd4BB (SEQ ID NO: 15);

+ = 0.5 to 1.5 relative activity over Rd4BB (SEQ ID NO: 15);

++ = >1.5 to 2.5 relative activity over Rd4BB (SEQ ID NO: 15); and

+++ = >2.5 relative activity over Rd4BB (SEQ ID NO: 15).

**Table 2.7 - Relative Activity of GLA Variants After No Challenge (NC) or Challenge at the Indicated pH or Condition**

Variant #	NC	pH 3.7	pH 9.7	Amino acid differences relative to SEQ ID NO: 5 (WT GLA)	SEQ ID NO:
516	+	++ +	+	D2E/L44R/Y92H/K206A/F217R/N247D/Q302K/L316D/M322I/Q326G/A337P/K362Q/E367N/R373K	557
517	+	+	+	D2Q/L44R/Y92H/K206A/F217R/N247D/Q302K/L316D/M322I/A337P/K362Q/E367N/R373K	558
518	+	+	++	E40D/L44R/Y92H/K206A/F217R/N247D/Q302K/L316D/M322I/A337P/K362Q/E367N/R373K	559
519	+	+	++	E40S/L44R/Y92H/K206A/F217R/N247D/Q302K/L316D/M322I/A337P/K362Q/E367N/R373K	560
520	+	+	+	L44R/A77S/Y92H/K206A/F217R/N247D/Q302K/L316D/M322I/A337P/K362Q/E367N/R373K	561
521	+	+	++	L44R/D52N/Y92H/K206A/F217R/N247D/Q302K/L316D/M322I/A337P/K362Q/E367N/R373K	562
522	+	++ +	++	L44R/E56K/Y92H/K206A/F217R/N247D/Q302K/L316D/M322I/A337P/K362Q/E367N/R373K	563
523	+	+	+	L44R/N91M/Y92H/K206A/F217R/N247D/Q302K/L316D/M322I/A337P/K362Q/E367N/R373K	564
524	-	+	+	L44R/N91V/Y92H/K206A/F217R/N247D/Q302K/L316D/M322I/A337P/K362Q/E367N/R373K	565
525	+	++	++	L44R/Q76H/Y92H/K206A/F217R/N247D/Q302K/L316D/M322I/A337P/K362Q/E367N/W368A/R373K	566
526	+	+	++	L44R/R74H/Y92H/K206A/F217R/N247D/Q302K/L316D/M322I/A337P/K362Q/E367N/R373K	567

Table 2.7 - Relative Activity of GLA Variants After No Challenge (NC) or Challenge at the Indicated pH or Condition					
Variant #	NC	pH 3.7	pH 9.7	Amino acid differences relative to SEQ ID NO: 5 (WT GLA)	SEQ ID NO:
				2I/A337P/K362Q/E367N/R373K	
527	+	+	++	L44R/Y92E/K206A/F217R/N247D/Q302K/L316D/M322I/A337P/K362Q/E367N/R373K	568
528	+	+	++	L44R/Y92H/D130Q/K206A/F217R/N247D/Q302K/L316D/M322I/A337P/K362Q/E367N/R373K	569
529	+	+	++	L44R/Y92H/K182A/K206A/F217R/N247D/Q302K/L316D/M322I/A337P/K362Q/E367N/R373K	570
530	+	+	++	L44R/Y92H/K182E/K206A/F217R/N247D/Q302K/L316D/M322I/A337P/K362Q/E367N/R373K	571
531	+	+	++	L44R/Y92H/K182H/K206A/F217R/N247D/Q302K/L316D/M322I/A337P/K362Q/E367N/R373K	572
532	+	+	++	L44R/Y92H/K182M/K206A/F217R/N247D/Q302K/L316D/M322I/A337P/K362Q/E367N/R373K	573
533	+	+	++	L44R/Y92H/K182Q/K206A/F217R/N247D/Q302K/L316D/M322I/A337P/K362Q/E367N/R373K	574
534	+	+	++	L44R/Y92H/K182R/K206A/F217R/N247D/Q302K/L316D/M322I/A337P/K362Q/E367N/R373K	575
535	+	+	++	L44R/Y92H/K182T/K206A/F217R/N247D/Q302K/L316D/M322I/A337P/K362Q/E367N/R373K	576
536	+	+	++	L44R/Y92H/K182V/K206A/F217R/N247D/Q302K/L316D/M322I/A337P/K362Q/E367N/R373K	577
537	+	+	++	L44R/Y92H/K182Y/K206A/F217R/N247D/Q302K/L316D/M322I/A337P/K362Q/E367N/R373K	578
538	+	+	+	L44R/Y92H/K206A/F217R/N247D/A287C/Q302K/L316D/M322I/A337P/K362Q/E367N/R373K	579
539	+	+	++	L44R/Y92H/K206A/F217R/N247D/A287H/Q302K/L316D/M322I/A337P/K362Q/E367N/R373K	580
540	+	+	++	L44R/Y92H/K206A/F217R/N247D/A287M/Q302K/L316D/M322I/A337P/K362Q/E367N/R373K	581
541	+	+	++	L44R/Y92H/K206A/F217R/N247D/K283A/Q302K/L316D/M322I/A337P/K362Q/E367N/R373K	582
542	+	+	++	L44R/Y92H/K206A/F217R/N247D/K283G/Q302K/L316D/M322I/A337P/K362Q/E367N/R373K	583
543	+	+	+	L44R/Y92H/K206A/F217R/N247D/K283M/Q302K/L316D/M322I/A337P/K362Q/E367N/R373K	584
544	+	+	+	L44R/Y92H/K206A/F217R/N247D/K283V/Q302K/L316D/M322I/A337P/K362Q/E367N/R373K	585
545	+	+	++	L44R/Y92H/K206A/F217R/N247D/K295A/Q302K/L316D/M322I/A337P/K362Q/E367N/R373K	586
546	+	++ +	++	L44R/Y92H/K206A/F217R/N247D/K295E/Q302K/L316D/M322I/A337P/K362Q/E367N/R373K	587

**Table 2.7 - Relative Activity of GLA Variants After No Challenge (NC) or Challenge at the Indicated pH or Condition**

Variant #	NC	pH 3.7	pH 9.7	Amino acid differences relative to SEQ ID NO: 5 (WT GLA)	SEQ ID NO:
547	+	+	++	L44R/Y92H/K206A/F217R/N247D/K295L/Q302K/L316D/M322I/A337P/K362Q/E367N/R373K	588
548	+	++ +	++	L44R/Y92H/K206A/F217R/N247D/K295N/Q302K/L316D/M322I/A337P/K362Q/E367N/R373K	589
549	+	++	++	L44R/Y92H/K206A/F217R/N247D/K295Q/Q302K/L316D/M322I/A337P/K362Q/E367N/R373K	590
550	+	+	++	L44R/Y92H/K206A/F217R/N247D/K295S/Q302K/L316D/M322I/A337P/K362Q/E367N/R373K	591
551	+	+	++	L44R/Y92H/K206A/F217R/N247D/K295T/Q302K/L316D/M322I/A337P/K362Q/E367N/R373K	592
552	+	+	++	L44R/Y92H/K206A/F217R/N247D/Q302K/L316D/A317D/M322I/A337P/K362Q/E367N/R373K	593
553	+	+	++	L44R/Y92H/K206A/F217R/N247D/Q302K/L316D/A317Q/M322I/A337P/K362Q/E367N/R373K	594
554	+	+	++	L44R/Y92H/K206A/F217R/N247D/Q302K/L316D/M322I/A337P/A346G/K362Q/E367N/R373K	595
555	+	+	+	L44R/Y92H/K206A/F217R/N247D/Q302K/L316D/M322I/A337P/G344A/K362Q/E367N/R373K	596
556	-	-	+	L44R/Y92H/K206A/F217R/N247D/Q302K/L316D/M322I/A337P/G344D/K362Q/E367N/R373K	597
557	+	+	++	L44R/Y92H/K206A/F217R/N247D/Q302K/L316D/M322I/A337P/G344S/K362Q/E367N/R373K	598
558	-	-	+	L44R/Y92H/K206A/F217R/N247D/Q302K/L316D/M322I/A337P/I353L/K362Q/E367N/R373K	599
559	+	+	++	L44R/Y92H/K206A/F217R/N247D/Q302K/L316D/M322I/A337P/K362Q/E367N/L372W/R373K	600
560	+	++	++	L44R/Y92H/K206A/F217R/N247D/Q302K/L316D/M322I/A337P/K362Q/E367N/W368A/R373K	601
561	+	+	++	L44R/Y92H/K206A/F217R/N247D/Q302K/L316D/M322I/A337P/K362Q/E367N/W368L/R373K	602
562	+	+	++	L44R/Y92H/K206A/F217R/N247D/Q302K/L316D/M322I/A337P/K362Q/E367N/W368N/R373K	603
563	+	+	++	L44R/Y92H/K206A/F217R/N247D/Q302K/L316D/M322I/A337P/K362Q/E367N/W368R/R373K	604
564	+	+	++	L44R/Y92H/K206A/F217R/N247D/Q302K/L316D/M322I/A337P/K362Q/E367N/W368V/R373K	605
565	+	+	++	L44R/Y92H/K206A/F217R/N247D/Q302K/L316D/M322I/A337P/N348E/K362Q/E367N/R373K	606
566	+	+	++	L44R/Y92H/K206A/F217R/N247D/Q302K/L316D/M322I/A337P/N348M/K362Q/E367N/R373K	607
567	+	+	++	L44R/Y92H/K206A/F217R/N247D/Q302K/L316D/M322I/A337P/N348Q/K362Q/E367N/R373K	608

Table 2.7 - Relative Activity of GLA Variants After No Challenge (NC) or Challenge at the Indicated pH or Condition					
Variant #	NC	pH 3.7	pH 9.7	Amino acid differences relative to SEQ ID NO: 5 (WT GLA)	SEQ ID NO:
568	+	+	++	L44R/Y92H/K206A/F217R/N247D/Q302K/L316D/M322I/A337P/N348R/K362Q/E367N/R373K	609
569	+	+	++	L44R/Y92H/K206A/F217R/N247D/Q302K/L316D/M322I/A337P/N348W/K362Q/E367N/R373K	610
570	+	+	++	L44R/Y92H/K206A/F217R/N247D/Q302K/L316D/M322I/A337P/T354S/K362Q/E367N/R373K	611
571	+	+	++	L44 R/Y92H/K206A/F217R/N247D/Q302K/N305K/L316D/M322I/A337P/K362Q/E367N/R373K	612
572	+	++ +	++	L44R/Y92H/K206A/F217R/N247D/Q302K/N305L/L316D/M322I/A337P/K362Q/E367N/R373K	613
573	+	+	++	L44R/Y92H/K206A/F217R/N247D/Q302K/S314A/L316D/M322I/A337P/K362Q/E367N/R373K	614
574	+	+	++	L44R/Y92H/K206A/F217R/N247D/Q302K/S314H/L316D/M322I/A337P/K362Q/E367N/R373K	615
575	+	+	++	L44R/Y921VK206A/F217R/N247D/Q302K/S314N/L316D/M322I/A337P/K362Q/E367N/R373K	616
576	+	+	++	L44R/Y92H/K206A/F217R/N247D/Q302K/S314Y/L316D/M322I/A337P/K362Q/E367N/R373K	617
577	+	++ +	++	L44R/Y92H/K206A/F217R/W246A/N247D/Q302K/L316D/M322I/A337P/K362Q/E367N/R373K	618
578	+	++ +	++	L44R/Y92H/K206A/F217R/W246I/N247D/Q302K/L316D/M322I/A337P/K362Q/E367N/R373K	619
579	+	++ +	++	L44R/Y92H/K206A/F217R/W246P/N247D/Q302K/L316D/M322I/A337P/K362Q/E367N/R373K	620
580	+	++ +	++	L44R/Y92H/K206A/F217R/W246R/N247D/Q302K/L316D/M322I/A337P/K362Q/E367N/R373K	621
581	+	++	++	L44R/Y92H/K206A/F217R/W246S/N247D/Q302K/L316D/M322I/A337P/K362Q/E367N/R373K	622
582	+	+	++	L44R/Y92H/K206A/S210A/F217R/N247D/Q302K/L316D/M322I/A337P/A350T/K362Q/E367N/R373K	623
583	+	+	++	L44R/Y92H/K206A/S210A/F217R/N247D/Q302K/L316D/M322I/A337P/K362Q/E367N/R373K	624
584	+	+	++	L44R/Y92H/K206A/S210E/F217R/N247D/Q302K/L316D/M322I/A337P/K362Q/E367N/R373K	625
585	+	+	++	L44R/Y92H/K206A/S210K/F217R/N247D/Q302K/L316D/M322I/A337P/K362Q/E367N/R373K	626
586	+	++	++	L44R/Y92H/K206A/S210N/F217R/N247D/Q302K/L316D/M322I/A337P/K362Q/E367N/R373K	627
587	+	+	++	L44R/Y92H/K206A/S210R/F217R/N247D/Q302K/L316D/M322I/A337P/K362Q/E367N/R373K	628
588	+	+	+	L44R/Y92H/K96A/K206A/F217R/N247D/Q302K/L316D/M322I/A337P/K362Q/E367N/R373K	629

Table 2.7 - Relative Activity of GLA Variants After No Challenge (NC) or Challenge at the Indicated pH or Condition					
Variant #	NC	pH 3.7	pH 9.7	Amino acid differences relative to SEQ ID NO: 5 (WT GLA)	SEQ ID NO:
				2I/A337P/K362Q/E367N/R373K	
589	+	+	+	L44R/Y92H/K96W/K206A/F217R/N247D/Q302K/L316D/M322I/A337P/K362Q/E367N/R373K	630
590	+	+	+	L44R/Y92H/P179M/K206A/F217R/N247D/Q302K/L316D/M322I/A337P/K362Q/E367N/R373K	631
591	+	+	++	L44R/Y92H/R189K/K206A/F217R/N247D/Q302K/L316D/M322I/A337P/K362Q/E367N/R373K	632
592	+	+	++	L44R/Y92H/R189V/K206A/F217R/N247D/Q302K/L316D/M322I/A337P/K362Q/E367N/R373K	633
593	+	+	++	L44R/Y92H/S95A/K206A/F217R/N247D/Q302K/L316D/M322I/A337P/K362Q/E367N/R373K	634
594	+	+	++	L44R/Y92H/S95E/K206A/F217R/N247D/Q302K/L316D/M322I/A337P/K362Q/E367N/R373K	635
595	+	+	+	L44R/Y92H/T186A/K206A/F217R/N247D/Q302K/L316D/M322I/A337P/K362Q/E367N/R373K	636
596	+	++	++	L44R/Y92H/T186G/K206A/F217R/N247D/Q302K/L316D/M322I/A337P/K362Q/E367N/R373K	637
597	+	-	+	L44R/Y92H/T186V/K206A/F217R/N247D/Q302K/L316D/M322I/A337P/K362Q/E367N/R373K	638
598	+	+	++	L44R/Y92H/Y120H/K206A/F217R/N247D/Q302K/L316D/M322I/A337P/K362Q/E367N/R373K	639
599	+	+	++	L44R/Y92H/Y120S/K206A/F217R/N247D/Q302K/L316D/M322I/A337P/K362Q/E367N/R373K	640
600	+	++ +	+	L44R/Y92H/Y120S/K206A/F217R/N247D/Q302K/L316D/M322I/A337P/L341F/K362Q/E367N/R373K	641
601	-	+	+	M39C7L44R/Y92H/K206A/F217R/N247D/Q302K/L316D/M322I/A337P/K362Q/E367N/R373K	642
602	+	+	++	M39E/L44R/Y92H/K206A/F217R/N247D/Q302K/L316D/M322I/A337P/K362Q/E367N/R373K	643
603	+	+	+	M39R/L44R/Y92HIK206A/F217R/N247D/Q302K/L316D/M322I/A337P/K362Q/E367N/R373K	644
604	+	+	++	M39V/L44R/Y92H/K206A/F217R/N247D/Q302K/L316D/M322I/A337P/K362Q/E367N/R373K	645
605	+	++ +	++	T10P/L44R/Y92H/K206A/F217R/N247D/Q302K/L316D/M322I/A337P/K362Q/E367N/R373K	646
606	+	++ +	++	T10P;L44R;Y92H;R189L;K206A;F217R;N247D;Q302K;L316D;M322I;A337P;K362Q;E367N;R373K	647
607	+	+	++	T8L;L44R;Y92H;K206A;F217R;N247D;Q302K;L316D;M322I;A337P;K362Q;E367N;R373K	648
608	+	+	+	T8Q;L44R;Y92H;K206A;F217R;N247D;Q302K;L316D;M322I;A337P;K362Q;E367N;R373K	649

1. Relative activity was calculated as activity of the variant/activity of Rd3BB (SEQ ID NO: 13) (encoded by SEQ ID NO: 11).  
 2. - = <1.5 relative activity to Rd3BB (SEQ ID NO: 13);  
 + = 1.5 to 5 relative activity over Rd3BB (SEQ ID NO: 13);  
 ++ = >5 to 10 relative activity over Rd3BB (SEQ ID NO: 13); and  
 +++ = >10 relative activity over Rd3BB (SEQ ID NO: 13).

**Table 2.8 - Relative Activity of GLA Variants After No Challenge (NC) or Challenge at the Indicated pH or Condition**

Variant #	NC	pH 3.3	pH 9.7	Amino acid differences relative to SEQ ID NO: 5 (WT GLA)	SEQ ID NO:
609	+	++	++	L44R/S166P/K206A/F217R/N247D/Q302K/L316D/M322I/A337P/K362Q/E367N/R373K	650
610	+	+	-	L44R/S47T/Y92H/S166P/K206A/F217R/N247D/M259E/Q302K/L316D/M322I/A337P/K362Q/E367N/R373K/M390Q	651
611	+	++ +	++	L44R/Y92H/S166P/K206A/F217R/N247D/Q302K/L316D/M322I/A337P/K362Q/E367N/R373K/M390Q	652
612	+	++	++	L44R/Y92H/S166P/K206A/F217R/N247D/Q302K/L316D/M322I/A337P/K362Q/E367N/R373K/M392T	653
613	+	++	++	L44R/S47N/Y92H/S166P/K206A/F217R/N247D/H271A/Q302K/L316D/M322I/A337P/K362Q/E367N/R373K/M390Q	654
614	+	++	++	L44R/S47T/Y92H/S166P/K206A/F217R/N247D/Q302K/L316D/M322I/A337P/K362Q/E367N/R373K	655
615	+	++	++	L44R/S47N/Y92H/S166P/K206A/F217R/N247D/Q302K/L316D/M322I/A337P/K362Q/E367N/R373K/M390H	656
616	+	+	++	L44R/S47T/Y92H/S166P/K206A/F217R/N247D/M259W/H271A/Q302K/L316D/M322I/A337P/K362Q/E367N/R373K/M390Q	657
617	+	++	++	L44R/Y92H/L136V/S166P/K206A/F217R/N247D/M259A/Q302K/L316D/M322I/A337P/K362Q/E367N/R373K/M390Q	658
618	+	++	++	L44R/S47T/Y92H/S166P/K206A/F217R/N247D/H271A/Q302K/L316D/M322I/A337P/K362Q/E367N/R373K	659
619	+	++	++	L44R/S47T/Y92H/S166P/K206A/F217R/N247D/H271A/Q302K/L316D/M322I/A337P/K362Q/E367N/R373K/M390H	660
620	-	+	++	L44R/S47T/Y92H/S166P/K206A/F217R/N247D/H271A/Q302K/L316D/M322I/A337P/K362Q/E367N/R373K/M390Q	661
621	+	++	-	L44R/S47T/Y92H/S166P/K206A/F217R/N247D/M259E/H271A/Q302K/L316D/M322I/A337P/K362Q/E367N/R373K/M390Q	662
622	+	-	++	L44R/S47N/Y92H/S166P/K206A/F217R/N247D/M259W/H271A/Q302K/L316D/M322I/A337P/K362Q/E367N/R373K/M390Q/M392T	663
623	+	++ +	++	L44R/S47N/S166P/K206A/F217R/N247D/H271A/A276S/Q302K/L316D/M322I/A337P/K362Q/E367N/R373K/M392T	664
624	+	++	++	L44R/S47N/S166P/K206A/F217R/N247D/H271A/Q302K/L316D/M322I/A337P/K362Q/E367N/R373K/M390Q	665
625	+	++	++	L44R/S47T/Y92H/S166P/K206A/F217R/N247D/H271A/Q302K/L316D/M322I/A337P/K362Q/E367N/R373K/M392T	44
626	+	++	++	L44R/Y92H/S166P/K206A/F217R/N247D/H271A/Q302K/L316D/M322I/A337P/K362Q/E367N/R373K/M390Q	666

**Table 2.8 - Relative Activity of GLA Variants After No Challenge (NC) or Challenge at the Indicated pH or Condition**

Variant #	NC	pH 3.3	pH 9.7	Amino acid differences relative to SEQ ID NO: 5 (WT GLA)	SEQ ID NO:
627	+	-	++	L44R/S47N/Y92H/S166P/K206A/F217R/N247D/M259W/H271A/Q302K/L316D/M322I/A337P/K362Q/E367N/R373K/M390H/M392T	667
628	+	+	++	L44R/S47N/Y92H/S166P/K206A/F217R/N247D/H271A/Q302K/L316D/M322I/A337P/K362Q/E367N/R373K/M390H	668
629	+	++	++	L44R/S47T/S166P/K206A/F217R/N247D/H271A/Q302K/L316D/M322I/A337P/K362Q/E367N/R373K/M390Q	669
630	+	-	++	L44R/S47T/Y92H/S166P/K206A/F217R/N247D/M259W/H271A/Q302K/L316D/M322I/A337P/K362Q/E367N/R373K/M390H	670
631	+	+	++	L44R/S47T/A53S/Y92H/S166P/K206A/F217R/N247D/H271A/Q302K/L316D/M322I/A337P/K362Q/E367N/R373K/M390Q	671
632	+	++	++	L44R/S47N/Y92H/S166P/K206A/F217R/N247D/H271A/Q302K/L316D/M322I/A337P/K362Q/E367N/R373K/M392T	672
633	+	++	++	E43D/L44R/Y92S/S166P/K206A/F217R/N247D/Q302K/L316D/M322I/A337P/K362Q/E367N/R373K	673
634	+	++	++	E43D/L44R/Y92E/S166P/K206A/F217R/N247D/Q302K/L316D/M322I/A337P/K362Q/E367N/R373K	674
635	+	++	++	E43D/L44R/Y92H/S166P/K206A/F217R/N247D/Q302K/L316D/M322I/A337P/K362Q/E367N/R373K	675
636	+	+	++	E43D/L44R/Y92N/S166P/K206A/F217R/N247D/Q302K/L316D/M322I/A337P/K362Q/E367N/R373K	676
637	+	+	++	E43Q/L44R/Y92E/S166P/K206A/F217R/N247D/Q302K/L316D/M322I/A337P/K362Q/E367N/R373K	677

1. Relative activity was calculated as activity of the variant/activity of Rd3BB (SEQ ID NO: 13) (encoded by SEQ ID NO: 11).

2. Variant # 625 (Rd7BB) has the polynucleotide sequence of SEQ ID NO:43 and polypeptide sequence of SEQ ID NO:44.

3. - = <1.5 relative activity to Rd3BB (SEQ ID NO: 13);

+ = 1.5 to 5 relative activity over Rd3BB (SEQ ID NO: 13);

++ = >5 to 10 relative activity over Rd3BB (SEQ ID NO: 13); and

+++ = >10 relative activity over Rd3BB (SEQ ID NO:13).

**Table 2.9 - Relative Activity of GLA Variants After No Challenge (NC) or Challenge at the Indicated pH or Condition**

Variant #	NC	pH 3.5	pH 7.5	Amino acid differences relative to SEQ ID NO: 5 (WT GLA)	SEQ ID NO:
638	-	-	-	T10P/L44R/S47T/Y92H/S166P/K206A/F217R/N247D/A261G/H271A/Q302K/L316D/M322I/A337P/K362Q/E367N/R373K/M392T	678
639	-	-	-	M39E/L44R/S47T/Y92H/S166P/K206A/F217R/N247Y/H271A/Q302K/L316D/M322I/A337P/K362Q/E367N/R373K/M392T	679
640	+	+	+	T10P/M39E/E43D/L44R/S47T/Y92H/S166P/K206A/F217R/N247D/H271A/Q302K/L316D/M322I/A337P/K362Q/E367N/R373K	

Table 2.9 - Relative Activity of GLA Variants After No Challenge (NC) or Challenge at the Indicated pH or Condition					
Variant #	NC	pH 3.5	pH 7.5	Amino acid differences relative to SEQ ID NO: 5 (WT GLA)	SEQ ID NO:
				3K/M392T	680
641	-	-	-	T10P/M39E/L44R/S47T/Y92H/S166P/K206A/F217R/N247D/S266P/H271A/Q302K/L316D/M322I/A337P/K362Q/E367N/R373K/M392T	681
642	+	+	+	T10P/E43D/L44R/S47T/Y92H/S166P/K206A/F217R/N247D/A261G/H271A/Q302K/N305L/L316D/M322I/A337P/K362Q/E367N/W368A/R373K/M392T	682
643	+	-	+	T10P/L44R/S47T/Y92H/S166P/K206A/F217R/N247D/H271A/Q302K/L316D/M322I/R325S/A337P/K362Q/E367N/R373K/M392T	683
644	-	-	-	L44R/S47T/Y92H/S166P/K206A/F217R/L237P/N247D/H271A/Q302K/L316D/M322I/A337P/K362Q/E367N/R373K/M392T	684
645	+	+	-	L44R/S47T/Y92H/S166P/P174S/K206A/F217R/N247D/H271A/Q302K/L316D/M322I/A337P/K362Q/E367N/R373K/M392T	685
646	-	-	-	L44R/S47T/Y92H/G113C/S166P/K206A/F217R/N247D/H271A/Q302K/L316D/M322I/A337P/K362Q/E367N/R373K/M392T	686
647	-	-	-	L14F/L44R/S47T/Y92H/S166P/K206A/F217R/N247D/H271A/Q302K/L316D/M322I/A337P/K362Q/E367N/R373K/M392T	687
648	+	+	+	T10P/M39E/L44R/S47T/Y92H/S166P/K206A/F217R/N247D/A261G/H271A/Q302K/L316D/M322I/A337P/K362Q/E367N/W368A/R373K/M392T	46
649	+	+	+	T10P/M39E/L44R/S47T/Y92H/S166P/K206A/F217R/W246P/N247D/H271A/Q302K/L316D/M322I/A337P/K362Q/E367N/R373K/M392T	689
650	+	+	+	R7H/T10P/L44R/S47T/N92H/S166P/K206A/F217R/N247D/H271A/Q302K/L316D/M322I/A337P/K362Q/E367N/R373K/M392T	690
651	+	+	+	T10P/L44R/S47T/N92H/S166P/K206A/F217R/N247D/H271A/Q302K/L316D/M322I/A337P/K362Q/E367N/R373K/M392T	691
652	+	+	-	L44R/S47T/Y92H/S166P/K206A/F217R/W246P/N247D/A261G/H271A/Q302K/N305L/L316D/M322I/A337P/K362Q/E367N/R373K/M392T	692
653	+	+	+	T10P/L44R/S47T/Y92H/S166P/K206A/F217R/W246P/N247D/H271A/Q302K/L316D/M322I/A337P/K362Q/E367N/R373K/M392T	693
654	+	+	+	R7S/L44R/S47T/Y92H/S166P/K206A/F217R/N247D/H271A/Q302K/L316D/M322I/A337P/K362Q/E367N/R373K/M392T	694
655	+	-	-	L44R/S47T/Y92H/S166P/K206A/F217R/W246P/N247D/A261G/H271A/Q302K/N305L/L316D/M322I/A337P/K362Q/E367N/W368A/R373K/M392T	695
656	+	+	+	T10P/L44R/S47T/Y92H/S166P/K206A/F217R/W246P/N247D/A261G/H271A/Q302K/L316D/M322I/A337P/K362Q/E367N/R373K/M392T	696

Table 2.9 - Relative Activity of GLA Variants After No Challenge (NC) or Challenge at the Indicated pH or Condition

Variant #	NC	pH 3.5	pH 7.5	Amino acid differences relative to SEQ ID NO: 5 (WT GLA)	SEQ ID NO:
657	+	+	+	L44R/S47T/P67T/Y92H/S166P/K182N/K206A/F217R/N247D/H271A/Q302K/L316D/M322I/A337P/K362Q/E367N/R373K/M392T	697
658	+	+	+	M39E/L44R/S47T/Y92H/S166P/K206A/F217R/W246P/N247D/H271A/Q302K/L316D/M322I/A337P/K362Q/E367N/R373K/M392T	698
659	-	-	-	L44R/S47T/W64LN92H/S166P/K206A/F217R/N247D/H271A/Q302K/L316D/M322I/A337P/K362Q/E367N/R373K/M392T	699
660	+	+	-	M39E/L44R/S47TN92H/S166P/K206A/F217R/N247D/A261G/H271A/Q302K/N305L/L316D/M322I/A337P/K362Q/E367N/R373K/M392T	700
661	-	-	-	L44R/S47T/Y92H/S166P/W195C/K206A/F217R/N247D/H271A/Q302K/L316D/M322I/A337P/K362Q/E367N/R373K/M392T	701
662	+	+	+	L44R/S47T/Y92H/S166P/K206A/F217R/V238I/N247D/H271A/Q302K/L316D/M322I/A337P/K362Q/E367N/R373K/M392T	702
663	+	+	-	E43D/L44R/S47T/Y92H/S166P/K206A/F217R/N247D/A261G/H271A/Q302K/L316D/M322I/A337P/K362Q/E367N/W368A/R373K/M392T	703
664	-	-	-	T10P/L44R/S47TN92H/S166P/K206A/F217R/N247D/Q252H/M253R/A254E/A261G/H271A/Q302K/L316D/M322I/A337P/K362Q/E367N/R373K/M392T	704
665	+	+	+	R7C/L44R/S47T/Y92H/S166P/K206A/F217R/N247D/H271A/Q302K/L316D/M322I/A337P/K362Q/E367N/W368A/R373K/M392T	705
666	+	+	-	L44R/S47T/Y92H/S166P/K206A/F217R/P228L/N247D/H271A/Q302K/L316D/M322I/A337P/K362Q/E367N/R373K/M392T	706
667	+	+	+	D30G/L44R/S47TN92H/S166P/K206A/F217R/N247D/H271A/Q302K/L316D/M322I/A337P/K362Q/E367N/R373K/M392T	707
668	+	+	+	M39E/L44R/S47T/Y92H/S166P/K206A/F217R/N247D/H271A/Q302K/L316D/M322I/A337P/K362Q/E367N/R373K/M392T	708
669	+	-	-	L44R/S47T/Y92H/S166P/K206A/F217R/N247D/P262S/H271A/Q302K/L316D/M322I/A337P/K362Q/E367N/R373K/M392T	709
670	+	+	+	L44R/S47T/Y92H/S166P/K206A/F217R/N247D/H271A/Q302K/N305L/L316D/M322I/A337P/K362Q/E367N/R373K/M392T	710
671	++	++	+	T10P/L44R/S47T/Y92H/S166P/K206A/F217R/N247D/H271A/Q302K/L316D/M322I/A337P/K362Q/E367N/W368A/R373K/M392T	711
672	+	+	-	L44R/S47T/Y92H/D144Y/S166P/K206A/F217R/N247D/H271A/Q302K/L316D/M322I/A337P/K362Q/E367N/R373K/M392T	712
673	+	+	-	L44R/S47T/Y92H/S166P/K206A/F217R/N247D/H271A/Q302K/L316D/M322I/A337P/K362Q/E367N/R373K/N377Y/M392T	713
674	-	-	-	L44R/S47T/Y92H/S166P/K206A/F217R/P234H/N247D/H271A/Q302K/L316D/M322I/A337P/K362Q/E367N/R373K/M392T	714

Table 2.9 - Relative Activity of GLA Variants After No Challenge (NC) or Challenge at the Indicated pH or Condition					
Variant #	NC	pH 3.5	pH 7.5	Amino acid differences relative to SEQ ID NO: 5 (WT GLA)	SEQ ID NO:
675	+	+	-	L44R/S47T/M65V/Y92H/S166P/K206A/F217R/N247D/H271A/Q302K/L316D/M322I/A337P/K362Q/E367N/R373K/M392T	715
676	+	+	+	M39E/L44R/S47T/Y92H/S166P/K206A/F217R/N247D/H271A/Q302K/L316D/M322I/A337P/K362Q/E367N/W368A/R373K/M392T	716
677	+	+	-	L44R/S47T/Y92H/S166P/K206A/F217R/N247D/M253W/H271A/S273D/P274S/K277R/Q302K/L316D/M322I/A337P/K362Q/E367N/R373K/M392T	717
678	-	-	-	L44R/S47T/Y92H/S166P/K206A/F217R/N247D/M253W/A257G/H271A/K277R/Q281L/Q302K/L316D/A319D/M322I/A337P/K362Q/E367N/R373K/M392T	718
679	+	+	+	T10P/M39E/L44R/S47TN92H/S166P/K206A/F217R/N247D/H271A/Q302K/N305L/L316D/M322I/A337P/K362Q/E367N/R373K/M392T	719
680	+	+	+	T10P/M39E/L44R/S47T/Y92H/S166P/K206A/F217R/N247D/H271A/Q302K/L316D/M322I/A337P/K362Q/E367N/R373K/M392T	720
681	-	-	-	R7P/L44R/S47TN92H/S166P/K206A/F217R/N247D/H271A/Q302K/L316D/M322I/A337P/K362Q/E367N/R373K/M392T	721
682	+	+	+	L44R/S47T/Y92H/S166P/K206A/F217R/N247D/H271A/Q302K/L316Y/M322I/A337P/K362Q/E367N/R373K/M392T	722
683	+	+	-	M39E/E43D/L44R/S47T/Y92H/S166P/K206A/F217R/W246P/N247D/M253W/H271A/S273D/Q302K/L316D/M322I/A337P/K362Q/E367N/W368A/R373K/M392T	723
684	+	+	+	L44R/S47T/Y92H/S166P/K206A/F217R/N247D/H271A/Q302K/N305L/L316D/M322I/A337P/K362Q/E367N/W368A/R373K/M392T	724
685	+	-	-	E43D/L44R/S47T/Y92H/S166P/K206A/F217R/N247D/M253W/A257G/H271A/Q302K/N305L/L316D/M322I/A337P/K362Q/E367N/W368A/R373K/M392T	725
686	-	-	+	T10P/E17G/L44R/S47T/Y92H/S166P/K206A/F217R/N247D/H271A/Q302K/L316D/M322I/A337P/K362Q/E367N/R373K/M392T	726
687	+	-	-	L44R/S47T/Y92H/S166P/K206A/F217R/N247D/H271A/Q290R/Q302K/L316D/M322I/A337P/K362Q/E367N/W368A/R373K/M392T	727
688	+	+	-	L44R/S47T/Y92H/S166P/K206A/F217R/P228Q/N247D/H271A/Q302K/L316D/M322I/A337P/K362Q/E367N/R373K/M392T	728
689	+	+	+	L44R/S47T/Y92H/S166P/K206A/F217R/N247D/H271A/Q302K/N305L/L316D/M322I/A337P/K362Q/E367N/R373K/M392T	729
690	+	-	-	T10P/L44R/S47T/Y92H/M156V/S166P/K206A/F217R/N247D/H271A/Q302K/L316D/M322I/A337P/K362Q/E367N/R373K/M392T	730

Variant #	NC	pH 3.5	pH 7.5	Amino acid differences relative to SEQ ID NO: 5 (WT GLA)	SEQ ID NO:
691	+	+	+	T10P/L44R/S47TN92H/S166P/K206A/F217R/N247D/H271A/Q302K/L316D/M322I/A337P/K362Q/E367N/R373K/M392T	731
692	-	-	-	L44R/S47T/Y92H/S166P/K206A/F217R/N247D/W256L/H271A/Q302K/L316D/M322I/A337P/K362Q/E367N/R373K/M392T	732
693	+	+	+	L44R/S47T/Y92H/S166P/K206A/F217R/N247D/H271A/Q302K/L316D/M322I/A337P/K362Q/E367N/W368A/R373K/M392T	733

1. Relative activity was calculated as activity of the variant/activity of Rd7BB (SEQ ID NO:44) (encoded by SEQ ID NO:43).  
2. - = <0.5 relative activity to Rd7BB (SEQ ID NO:44);  
+ = >0.5 to 1.5 relative activity over Rd7BB (SEQ ID NO:44); and  
++ = >1.5 relative activity over Rd7BB (SEQ ID NO:44);

**EXAMPLE 3*****In vitro* Characterization of GLA Variants****Production of GLA in Yeast**

**[0144]** In order to produce GLA-containing supernatant, replica HTP-cultures of GLA were grown as described in Example 2. Supernatants from replica cultures (n = 12-36) were combined prior to further analysis.

**Production of GLA in HEK293T Cells**

**[0145]** Secreted expression of GLA variants in mammalian cells was performed by transient transfection of HEK293 cells. Cells were transfected with GLA variants (SEQ ID NOS:3, 4, 9, 12, 17, 20, 23, and 41) fused to an N-terminal synthetic mammalian signal peptide and subcloned into the mammalian expression vector pLEV113 as described in Example 1. HEK293 cells were transfected with plasmid DNA and grown in suspension for 4 days using techniques known to those skilled in the art. Supernatants were collected and stored at 4 °C.

**EXAMPLE 4****Purification of GLA Variants**

### **Purification of GLA Variants From Mammalian Cell Supernatants**

[0146] GLA variants were purified from mammalian culture supernatant essentially as known in the art (See, Yasuda et al., Prot. Exp. Pur., 37, 499-506 [2004]). Concanavalin A resin (Sigma Aldrich) was equilibrated with 0.1 M sodium acetate, 0.1 M NaCl, 1 mM MgCl<sub>2</sub>, CaCl<sub>2</sub>, and MnCl<sub>2</sub> pH 6.0 (Con A binding buffer). Supernatant was diluted 1: 1 with binding buffer and loaded onto the column. The column was washed with 15 volumes of Concanavalin A binding buffer, and samples were eluted by the addition of Concanavalin A binding buffer including 0.9 M methyl- $\alpha$ -D-mannopyranoside and 0.9 M methyl- $\alpha$ -D-glucopyranoside. Eluted protein was concentrated and buffer exchanged three times using a Centricon<sup>®</sup> Plus-20 filtration unit with a 10 kDa molecular weight cut off (Millipore) into ThioGal binding buffer (25 mM citrate-phosphate, 0.1 M NaCl, pH 4.8). Buffer exchanged samples were loaded onto a Immobilized-D-galactose resin (Pierce) equilibrated with ThioGal binding buffer. The resin was washed with six volumes of ThioGal binding buffer and eluted with 25 mM citrate phosphate, 0.1 M NaCl, 0.1 M D-galactose, pH 5.5. Eluted samples were concentrated using a Centricon<sup>®</sup> Plus-20 filtration unit with a 10 kDa molecular weight cut off. Purification resulted in between 2.4-10  $\mu$ g of purified protein/ml of culture supernatant based on Bradford quantitation.

### **SDS-PAGE Analysis of GLA Variants**

[0147] Samples of yeast culture supernatant and mammalian cell culture supernatant and purified GLA were analyzed by SDS-PAGE. In the yeast supernatants, GLA levels were too low to be detected via this method. Bands corresponding to the ~49 kDa predicted GLA molecular weight were found in both mammalian cell culture supernatants and purified GLA samples.

### **Immunoblot Analysis of GLA Variants**

[0148] Samples of yeast supernatant and mammalian cell culture supernatant were analyzed by immunoblot. Briefly, samples were separated via SDS-PAGE. Protein was transferred to a PVDF membrane using an iBlot dry blot system (Life Technologies). The membrane was blocked with Odyssey blocking buffer (TBS) (LI-COR) for 1 h at RT and probed with a 1:250 dilution of rabbit  $\alpha$ -GLA IgG (Thermo-Fischer) in Odyssey blocking buffer with 0.2% Tween<sup>®</sup> 20 for 14 h at 4 °C. The membrane was washed 4 x 5 min with Tris-buffered saline + 0.1% Tween<sup>®</sup> 20 and probed with a 1:5000 dilution of IRDye800CW donkey  $\alpha$ -rabbit IgG (LI-COR) in Odyssey blocking buffer with 0.2% Tween<sup>®</sup> 20 and 0.01% SDS for 1 hr at RT. The membrane was washed 4 x 5 min with Tris-buffered saline + 0.1% Tween<sup>®</sup> 20, and analyzed using an Odyssey Imager (LI-COR). Bands corresponding to the ~49 kDa predicted GLA molecular weight were found in both the mammalian cell culture and yeast supernatants. In *S. cerevisiae* expressed samples, mutants containing the mutation E367N ran at a slightly higher MW. This mutation introduces a canonical NXT N-linked glycosylation site (where X is any amino acid except P) and the possible introduction of an additional N-linked glycan may account for the higher MW.

### **EXAMPLE 5**

## ***In vitro* Characterization of GLA Variants**

### **Optimization of Signal Peptide for Secreted Expression of GLA by *S. cerevisiae***

**[0149]** *S. cerevisiae* transformed with Mleader-GLA (SEQ ID NO:7), SP-GLA (SEQ ID NO:36) or a vector control were grown in HTP as described in Example 2. Cultures were grown for 48-120 h prior to harvest of the supernatant and analysis (n = 6) as described in Example 2. Figure 1 provides a graph showing the relative activity of different GLA constructs in *S. cerevisiae* after 2-5 days of culturing. As indicated in this Figure, SP-GLA (SEQ ID NO:36) produced a high level of active enzyme that saturated after three days of growth.

### **pH Stability of GLA Variants Expressed in *S. cerevisiae***

**[0150]** GLA variants were challenged with different buffers to assess the overall stability of the enzyme. First, 50  $\mu$ L of supernatant from a GLA variant yeast culture and 50  $\mu$ L of Mcllvaine buffer (pH 2.86-9.27) or 200 mM sodium carbonate (pH 9.69) were added to the wells of a 96-well round bottom plate (Costar #3798, Corning). The plates were sealed and incubated at 37 °C for 1h. For the assay, 50  $\mu$ L of challenged supernatant was mixed with 25  $\mu$ L of 1 M citrate buffer pH 4.3 and 25  $\mu$ L of 4 mM MUGal in Mcllvaine buffer pH 4.8. The reactions were mixed briefly and incubated at 37 °C for 60-180 minutes, prior to quenching with 100  $\mu$ L of 1 M sodium carbonate. Hydrolysis was analyzed using a SpectraMax<sup>®</sup> M2 microplate reader monitoring fluorescence (Ex. 355 nm, Em. 448 nm). Figure 2 provides graphs showing the absolute (Panel A) and relative (Panel B) activity of GLA variants after incubation at various pHs.

### **Thermostability of GLA Variants Expressed in *S. cerevisiae***

**[0151]** GLA variants were challenged at various temperatures in the presence and absence of 1  $\mu$ M 1-deoxygalactonojirimycin (Migalastat; Toronto Research Chemicals) to assess the overall stability of the enzyme. First, 50  $\mu$ L of supernatant from a GLA variant yeast culture and 50  $\mu$ L of Mcllvaine buffer (pH 7.65) +/- 2 mM 1-deoxygalactonojirimycin were added to the wells of a 96-well PCR plate (Biorad, HSP-9601). The plates were sealed and incubated at 30-54 °C for 1h using the gradient program of a thermocycler. For the assay, 50  $\mu$ L of challenged supernatant was mixed with 25  $\mu$ L of 1 M citrate buffer pH 4.3 and 25  $\mu$ L of 4 mM MUGal in Mcllvaine buffer pH 4.8. The reactions were mixed briefly and incubated at 37 °C for 90 minutes, prior to quenching with 100  $\mu$ L of 1 M sodium carbonate. Hydrolysis was analyzed using a SpectraMax<sup>®</sup> M2 microplate reader monitoring fluorescence (Ex. 355 nm, Em. 448 nm). Figure 3 provides graphs showing the absolute (Panel A) and relative (Panel B) activity of GLA variants after incubation at various temperatures.

### **Serum Stability of GLA Variants Expressed in *S. cerevisiae***

**[0152]** To assess the relative stability of variants in the presence of blood, samples were exposed to

serum. First, 20  $\mu\text{L}$  of supernatant from a GLA variant yeast culture and 0-80  $\mu\text{L}$  of water and 0-80  $\mu\text{L}$  of bovine serum were added to the wells of a 96-well round bottom plate (Costar #3798, Corning). The plates were sealed and incubated at 37 °C for 1h. For the assay, 50  $\mu\text{L}$  of challenged supernatant was mixed with 25  $\mu\text{L}$  of 1 M citrate buffer pH 4.3 and 25  $\mu\text{L}$  of 4 mM MUGal in McIlvaine buffer pH 4.8. The reactions were mixed briefly and incubated at 37 °C for 90 minutes, prior to quenching with 100  $\mu\text{L}$  of 1 M sodium carbonate. Hydrolysis was analyzed using a SpectraMax<sup>®</sup> M2 microplate reader monitoring fluorescence (Ex. 355 nm, Em. 448 nm). Figure 4 provides graphs showing the absolute (Panels A and B) and relative (Panels C and D) activity of GLA variants after challenge with various percentages of serum.

#### **Relative Activities of GLA Variants Expressed in HEK293T Cells**

**[0153]** Supernatants from GLA variants expressed in HEK293T cells were serially diluted 2x with supernatant from a non GLA expressing yeast culture. Dilutions (50  $\mu\text{L}$ ) were mixed with 25  $\mu\text{L}$  of 4 mM MUGal in McIlvaine Buffer pH 4.8 and 25  $\mu\text{L}$  of 1 M citrate buffer pH 4.3 in a Corning<sup>®</sup> 96-well, black, opaque bottom plate. The reactions were mixed briefly and incubated at 37 °C for 60 minutes, prior to quenching with 100  $\mu\text{L}$  of 1 M sodium carbonate. Hydrolysis was analyzed using a SpectraMax<sup>®</sup> M2 microplate reader monitoring fluorescence (Ex. 355 nm, Em. 448 nm). Figure 5 provides a graph showing the relative activity of GLA variants expressed in HEK293T cells. Supernatants from cells transfected with variant GLA enzymes showed markedly higher hydrolase activities compared to the WT enzymes, and much more activity per volume than was seen in *S. cerevisiae* expression.

#### **pH Stability of GLA Variants Expressed in HEK293T Cells**

**[0154]** GLA variants were challenged with different buffers to assess their overall stability. Supernatants from mammalian cell cultures were normalized to equal activities by dilution with supernatant from a non GLA expressing culture. Normalized supernatants (50  $\mu\text{L}$ ) and 50  $\mu\text{L}$  of McIlvaine buffer (pH 4.06-8.14) were added to the wells of a 96-well round bottom plate (Costar #3798, Corning). The plates were sealed and incubated at 37 °C for 3 h. For the assay, 50  $\mu\text{L}$  of challenged supernatant was mixed with 25  $\mu\text{L}$  of 1 M citrate buffer pH 4.3 and 25  $\mu\text{L}$  of 4 mM MUGal in McIlvaine buffer pH 4.8. The reactions were mixed briefly and incubated at 37 °C for 3 h, prior to quenching with 100  $\mu\text{L}$  of 1 M sodium carbonate. Hydrolysis was analyzed using a SpectraMax<sup>®</sup> M2 microplate reader monitoring fluorescence (Ex. 355 nm, Em. 448 nm). Figure 6 provides graphs showing the absolute (Panel A) and relative (Panel B) activity of GLA variants expressed in HEK293T cells, normalized for activity, and incubated at various pHs.

**[0155]** All enzymes were found to be more stable versus pH challenges when compared to WT GLA expressed in *S. cerevisiae* (compare with Figure 2). This difference is possibly due to differential glycosylation between expression hosts. However, it is not intended that the present invention be limited to any particular mechanism or theory. Mutant enzymes had broader pH stability profiles compared to the WT enzyme expressed in HEK293T.

#### **Thermostability of GLA Variants Expressed in HEK293T cells**

**[0156]** GLA variants were challenged at various temperatures in the presence and absence of 1  $\mu\text{M}$  1-deoxygalactonojirimycin (Migalastat) to assess their overall stability. Supernatants from mammalian cell cultures were normalized to approximately equal activities by dilution with supernatant from a non GLA expressing culture. Diluted supernatants were added to the wells of a 96-well PCR plate (Biorad, HSP-9601). The plates were sealed and incubated at 30-54  $^{\circ}\text{C}$  for 1h using the gradient program of a thermocycler. For the assay, 20  $\mu\text{L}$  of challenged supernatant was mixed with 30  $\mu\text{L}$  of 1 M citrate buffer pH 4.3 and 50  $\mu\text{L}$  of 4 mM MUGal in McIlvaine buffer pH 4.8. The reactions were mixed briefly and incubated at 37  $^{\circ}\text{C}$  for 90 minutes, prior to quenching with 100  $\mu\text{L}$  of 1 M sodium carbonate. Hydrolysis was analyzed using a SpectraMax<sup>®</sup> M2 microplate reader monitoring fluorescence (Ex. 355 nm, Em. 448 nm). Figure 7 provides graphs showing the absolute (Panel A) and relative (Panel B) activity of GLA variants expressed in HEK293T cells, normalized for activity, and incubated at various temperatures. As shown in this Figure, all of the enzymes were more stable after temperature challenges when compared to WT GLA expressed in *S. cerevisiae* (compare with Figure 2), likely due to differential glycosylation between expression hosts. In the GLA variants (SEQ ID NOS: 10 and 13) the  $T_m$  of the enzyme was increased by 2 and 4 $^{\circ}\text{C}$  respectively. Addition of Migalastat increased the  $T_m$  by 5.5  $^{\circ}\text{C}$ , however at a 0.2  $\mu\text{M}$  final concentration in the assay, activity in the Migalastat treated sample was reduced by -60%.

#### **Activity of WT GLA and GLA Variants on an Alternative Substrate**

**[0157]** To confirm that improved activity in MUGal hydrolysis corresponded to more native substrates, mammalian cell-expressed GLA variants were assayed using N-Dodecanoyl-NBD-ceramide trihexoside (NBD-GB3) as substrate. HEK293T culture supernatant (10  $\mu\text{L}$ ), 100 mM sodium citrate pH 4.8 (80  $\mu\text{L}$ ), and NBD-GB3 (0.1 mg/ml) in 10% ethanol (10  $\mu\text{L}$ ) were added to microcentrifuge tubes. Samples were inverted to mix, and incubated at 37  $^{\circ}\text{C}$  for 1 h. The reaction was quenched via addition of 50  $\mu\text{L}$  methanol, diluted with 100  $\mu\text{L}$  chloroform, vortexed and the organic layer was isolated for analysis. The organic phase (10  $\mu\text{L}$ ) was spotted onto a silica plate and analyzed by thin layer chromatography (chloroform:methanol:water, 100:42:6), detecting the starting material and product using a 365 nm UV lamp. Significant conversion was observed only with SEQ ID NO: 13, confirming that the variant exhibits improved activity, as compared to the WT GLA.

#### **Specific Activity of GLA Variants**

**[0158]** GLA variants purified as described in Example 4, were evaluated for their specific activity. Between 0-0.25 ng of purified enzyme was added to 4 mM MUGal in McIlvaine buffer pH 4.8 (final pH of 4.8). Samples were incubated for 60 min at 37  $^{\circ}\text{C}$  and quenched via addition of 100  $\mu\text{L}$  of 1 M sodium carbonate. Hydrolysis was analyzed using a SpectraMax<sup>®</sup> M2 microplate reader monitoring fluorescence (Ex. 355 nm, Em. 448 nm), and correlated to absolute amounts of 4-methylumbelliferone through the use of a standard curve.

#### **pH Stability of Purified GLA Variants Over Time**

**[0159]** To confirm that purified GLA variants show the desired pH stability observed after expression in yeast, WT GLA (SEQ ID NO:5) and SEQ ID NO:42 were incubated in acidic or basic buffers and analyzed for residual activity. GLA variants (200 ng) were added to McIlvaine buffer pH 4.1 or 7.5 and

incubated for 0-24 h at 37 °C. Samples (50 µL) were added to a mixture of 25 µL 1M citric acid pH 4.3 and 25 µL of 4 mM MUGal in Mcllvaine buffer pH 4.8, and incubated at 37 °C for 1h. Samples were quenched with 100 µL of 1 M sodium carbonate, diluted 1:4 in 1 M sodium carbonate and analyzed by fluorescence spectroscopy (Ex. 355, Em. 448). SEQ ID NO:42 was considerably more stable under both acidic and basic challenge conditions confirming that stability advances developed in yeast translated to the protein expressed in mammalian cells (See Figure 8 for graphs of the results).

#### **Thermostability of Purified GLA Variants Expressed in HEK293T Cells**

**[0160]** The thermostability of WT GLA (SEQ ID NO:5) and SEQ ID NO:42 were determined to assess their overall stability. Purified enzyme as described in Example 4 was diluted to 20 µg/ml in 1x PBS with 1x Sypro Orange (Thermo Fischer Scientific), and added to a 96-well PCR plate (Biorad, HSP-9601). The plates were heated from 30 to 75 °C at 0.5 °C/min on a RT-PCR machine and Sypro Orange fluorescence was monitored. Under these conditions WT GLA melted at 37 °C, while SEQ ID NO:42 melted at 55 °C

#### **EXAMPLE 6**

#### ***In vivo* Characterization of GLA Variants**

#### **Serum Pharmacokinetics of Purified GLA Variants**

**[0161]** Purified GLA variants produced as described in Example 4 were assessed for stability in the serum of live rats. WT GLA (SEQ ID NO:5) or SEQ ID NO:42 at 1 mg/ml were administered intravenously at 1 ml/kg to three naive jugular vein cannulated Sprague-Dawley rats (7-8 weeks old) each. Prior to administration and at 5, 15, 30, 60, 120, and 240 minutes post-administration, 200 µL of blood was collected from each rat in an EDTA tube and centrifuged at 4°C and 6000 rpm to generate >80 µL of serum per sample. Samples were frozen and stored on dry ice prior to analysis. For analysis, serum (10 µL) was added to 40 µL of 5 mM MUGal in Mcllvaine buffer pH 4.4, and incubated at 37 °C for 1h. Samples were quenched with 50 µL of 1 M sodium carbonate, diluted 1: 100 in 1 M sodium carbonate and analyzed by fluorescence spectroscopy (Ex. 355, Em. 448). Four hours post-administration SEQ ID NO:42 retained 15.3% of maximal activity, while WT GLA retained only 0.66% (See, Figure 9).

#### **EXAMPLE 7**

#### **Deimmunization of GLA**

**[0162]** In this Example, experiments conducted to identify diversity that would remove predicted T-cell epitopes from GLA are described.

#### **Identification of Deimmunizing Diversity:**

**[0163]** To identify mutational diversity that would remove T-cell epitopes, computational methods were used to identify GLA subsequences that were predicted to bind efficiently to representative HLA receptors. In addition, experimental searches for amino acid mutations were conducted, particularly for mutations that do not affect GLA activity (e.g., in the assays described in Example 2). The amino acid sequences of active variants were then analyzed for predicted immunogenicity using computational methods.

#### **Computational Identification of Putative T-cell Epitopes in a WT GLA:**

**[0164]** Putative T-cell epitopes in a WT GLA (SEQ ID NO:5) were identified using the Immune Epitope Database (IEDB; Immune Epitope Database and Analysis Resource website) tools, as known in the art and proprietary statistical analysis tools (See e.g., [iedb.org](http://iedb.org) and Vita et al., Nucl. Acids Res., 38(Database issue):D854-62 [2010]. Epub 2009 Nov 11]). The WT GLA was parsed into all possible 15-mer analysis frames, with each frame overlapping the last by 14 amino acids. The 15-mer analysis frames were evaluated for immunogenic potential by scoring their 9-mer core regions for predicted binding to eight common class II HLA-DR alleles (DRB1\*0101, DRB1\*0301, DRB1\*0401, DRB1\*0701, DRB1\*0801, DRB1\*1101, DRB1\*1301, and DRB1\*1501) that collectively cover nearly 95% of the human population (See e.g., Southwood et al., J. Immunol., 160:3363-3373 [1998]), using methods recommended on the IEDB website. Potential T-cell epitope clusters contained within the enzyme (i.e., sub-regions contained within GLA which have an unusually high potential for immunogenicity) were identified using statistical analysis tools, as known in the art. The identified T-cell epitope clusters were screened against the IEDB database of known epitopes. These screens identified five putative T-cell epitopes in the WT enzyme. These epitopes are referred to as TCE-I, II, III, IV, and V below.

#### **Design of Deimmunizing Libraries:**

**[0165]** First, the sequences of active GLA mutants identified in Example 2 are assessed for the presence of T-cell epitopes. Mutations identified to potentially reduce binding to the HLA-DR alleles are incorporated into a recombination library. Additional libraries are prepared using saturation mutagenesis of every single amino acid within the five T-cell epitopes. Hits from these libraries are subjected to further rounds of saturation mutagenesis, HTP screening, and recombination to remove all possible T-cell epitopes.

#### **Construction and Screening of Deimmunizing Libraries:**

**[0166]** Combinatorial and saturation mutagenesis libraries designed as described above were constructed by methods known in the art, and tested for activity in an unchallenged assay as described in Example 2. Active variants were identified and sequenced. Their activities and mutations with respect to WT GLA are provided in the table below.

#### **Identification of Deimmunizing Diversity:**

**[0167]** Active variants were analyzed for their levels of predicted immunogenicity by evaluating their binding to the eight common Class II HLA-DR alleles as described above. The total immunogenicity score and immunogenic hit count are shown in Table 7.1. The total immunogenicity score (TIS) reflects the overall predicted immunogenicity of the variant (i.e., a higher score indicates a higher level of predicted immunogenicity). The immunogenic "hit count" (IHC) indicates the number of 15-mer analysis frames with an unusually high potential for immunogenicity (i.e., a higher score indicates a higher potential for immunogenicity). Mutations resulting in a lower total immunogenicity score and/or an immunogenic hit count less than that of the reference sequence were considered to be potential "deimmunizing mutations". A collection of the most deimmunizing mutations were recombined to generate a number of variants that were active and predicted to be significantly less immunogenic than WT GLA. In the following Table, total immunogenicity score (TIS) and immunogenic hit count (IHC) are provided.

<b>Variant #</b>	<b>SEQ ID NO:</b>	<b>Active Mutations</b>	<b>TIS</b>	<b>IHC</b>
	5	WT GLA	450	38
33	79	A199H/E367S	468	47
34	80	A337P	444	38
1	47	A337S	449	38
35	81	A339S	450	38
36	82	A350G	450	38
296	337	A66T/K206A/F217R/L316D/M322I/A337P/K343G/A350G/E367N/R373K	429	38
200	244	C143A/K206A	429	38
201	245	C143T/K206A	429	38
202	246	C59A/K206A	427	38
37	83	D105A	458	38
38	84	D105S	462	38
39	85	D124N/E147G/N161K/R162Q/T163V/R165A/I167S/V168I/Y169V/S170-/M177S/F217E	425	35
516	557	D2E/L44R/Y92H/K206A/F217R/N247D/Q302K/L316D/M322I/Q326G/A337P/K362Q/E367N/R373K	386	24
517	558	D2Q/L44R/Y92H/K206A/F217R/N247D/Q302K/L316D/M322I/A337P/K362Q/E367N/R373K	393	24
667	707	D30G/L44R/S47T/Y92H/S166P/K206A/F217R/N247D/H271A/Q302K/L316D/M322I/A337P/K362Q/E367N/R373K/M392T	345	8
40	86	D396R	451	38
41	87	D396T	452	38
42	88	E367N	462	43
43	89	E367T	462	45
44	90	E387K	460	38

Table 7.1 Total Immunogenicity Score (TIS), and Immunogenic Hit Count (IHC) for GLA Variants				
Variant #	SEQ ID NO:	Active Mutations	TIS	IHC
45	91	E387Q	457	38
46	92	E387R	457	38
47	93	E387T	459	38
48	94	E40D	445	33
518	559	E40D/L44R/Y92H/K206A/F217R/N247D/Q302K/L316D/M322I/A337P/K362Q/E367N/R373K	390	24
519	560	E40S/L44R/Y92H/K206A/F217R/N247D/Q302K/L316D/M322I/A337P/K362Q/E367N/R373K	407	25
2	48	E43D	450	37
3	49	E43D/E48D	449	37
4	50	E43D/E48D/I208V/N247D/Q299R/Q302K/R373K/I376V	434	36
5	51	E43D/E48D/I208V/R373K	429	36
6	52	E43D/E48D/I208V/R373K/I376V	428	36
7	53	E43D/E48D/N247D/Q299R/Q302K/R373K/I376V	448	36
8	54	E43D/E48D/N247D/Q302K/R373K	442	36
9	55	E43D/E48D/Q302K/R373K/I376V	442	36
10	56	E43D/I208V/N247D	435	37
11	57	E43D/I208V/N247D/Q299R/R373K/I376V	435	36
12	58	E43D/I208V/Q299R/R373K/I376V	436	36
663	703	E43D/L44R/S47T/Y92H/S166P/K206A/F217R/N247D/A261G/H271A/Q302K/L316D/M322I/A337P/K362Q/E367N/W368A/R373K/M392T	315	1
685	725	E43D/L44R/S47T/Y92H/S166P/K206A/F217R/N247D/M253W/A257G/H271A/Q302K/N305L/L316D/M322I/A337P/K362Q/E367N/W368A/R373K/M392T	334	7
634	674	E43D/L44R/Y92E/S166P/K206A/F217R/N247D/Q302K/L316D/M322I/A337P/K362Q/E367N/R373K	362	21
635	675	E43D/L44R/Y92H/S166P/K206A/F217R/N247D/Q302K/L316D/M322I/A337P/K362Q/E367N/R373K	378	21
636	676	E43D/L44R/Y92N/S166P/K206A/F217R/N247D/Q302K/L316D/M322I/A337P/K362Q/E367N/R373K	366	21
633	673	E43D/L44R/Y92S/S166P/K206A/F217R/N247D/Q302K/L316D/M322I/A337P/K362Q/E367N/R373K	365	21
13	59	E43D/N247D/R373K/I376V	442	36
14	60	E43D/R373K/I376V	443	36
637	677	E43Q/L44R/Y92E/S166P/K206A/F217R/N247D/Q302K/L316D/M322I/A337P/K362Q/E367N/R373K	370	21
15	61	E48D/I208V/Q299R/Q302K/R373K	437	37
16	62	E48D/R373K/I376V	443	37

Table 7.1 Total Immunogenicity Score (TIS), and Immunogenic Hit Count (IHC) for GLA Variants				
Variant #	SEQ ID NO:	Active Mutations	TIS	IHC
17	63	E48G/R373K	444	37
49	95	F180R	454	38
50	96	F180S	449	38
51	97	F198S	450	38
52	98	F217D	450	38
53	99	F217R	450	38
18	64	F217S	452	38
54	100	F352I	450	38
55	101	F352V/F365I	447	38
56	102	F365I	447	38
57	103	F365K	446	38
58	104	F365L	448	38
59	105	F365R	447	38
60	106	F365T	436	38
61	107	F365V	447	38
62	108	G303Q/R373V	465	38
63	109	H155A	451	38
64	110	H155L	455	41
65	111	H155R	452	39
66	112	H155T	449	38
213	255	H15Q/K206A	429	38
67	113	H375E	437	36
68	114	H84S	450	38
69	115	I102L	450	38
70	116	I102L/L394V	449	37
71	117	I123T/T369N	449	38
72	118	I167V	438	37
19	65	I208V/N247D/Q299R/Q302K/R373K/I376V	435	37
20	66	I208V/N247D/Q299R/R373K/I376V	435	37
21	67	I208V/N247D/R373K/I376V	428	37
22	68	I208V/Q299R/I376V	436	37
23	69	I208V/Q302K/R373K/I376V	429	37
24	70	I376V	443	37
73	10	K206A	429	38
196	240	K206A/A350G	429	38

Table 7.1 Total Immunogenicity Score (TIS), and Immunogenic Hit Count (IHC) for GLA Variants				
Variant #	SEQ ID NO:	Active Mutations	TIS	IHC
197	241	K206A/A350G/K362Q/T369A	413	38
198	242	K206A/A350G/T369D	426	38
199	243	K206A/A350G/T369S	429	38
203	247	K206A/E367A/T369D	439	42
204	248	K206A/E367D	427	38
205	21	K206A/E367D/T369D	419	37
206	18	K206A/E367N	441	43
207	249	K206A/E367N/R373K	430	38
208	250	K206A/E367N/R373K/I376V	429	38
209	251	K206A/E367P/T369D	430	38
297	338	K206A/F217R/G230V/N247D/Q302K/M322I/E367N/T369S/R373K	453	42
233	274	K206A/F217R/N247D/L316D/A350G/E367D/T369D	416	37
298	339	K206A/F217R/N247D/L316D/M322I/A337P/A350G/K362Q/E367N/R373K	420	37
299	340	K206A/F217R/N247D/Q249H/Q302K/M322I/K343G/A350G/E367T/R373K/L397F	434	40
234	275	K206A/F217R/N247D/Q302K/A350G/E367D/T369D	418	37
235	276	K206A/F217R/N247D/Q302K/L316D/A337P/A350G/E367D/T369D	410	37
236	277	K206A/F217R/Q302K/E367D/T369D	419	37
237	278	K206A/F217R/Q302K/L316D/A337P/A350G/E367D/T369D	411	37
210	252	K206A/F365L/E367N	439	41
211	253	K206A/F365L/E367N/I376V	435	40
212	254	K206A/F365L/E367N/R373K/I376V	435	40
238	279	K206A/I208V/M322V/K343G/F365L/R373K/I376V	415	37
239	280	K206A/I208V/R221K/N247D/M322I/K343D/F365L/R373K/I376V	425	37
300	341	K206A/I208V/R221T/N247D/M322V/K343G/E367N/R373K	424	38
214	256	K206A/K343D/F365L/E367N	433	41
215	257	K206A/K343G	424	38
216	258	K206A/K343G/F365L/E367N/R373K	431	40
240	281	K206A/L269I/P349L/R373K	428	42
217	259	K206A/L316D	427	38
218	13	K206A/M322I/E367N/R373K	442	38
301	342	K206A/M322I/E367N/R373K	442	38
219	260	K206A/M322I/R373K	435	37

Table 7.1 Total Immunogenicity Score (TIS), and Immunogenic Hit Count (IHC) for GLA Variants				
Variant #	SEQ ID NO:	Active Mutations	TIS	IHC
302	343	K206A/M322V/K343G/E367N/R373K	425	38
220	261	K206A/M322V/R373K/I376V	422	37
221	262	K206A/M390I	414	33
303	344	K206A/N247D/M322I/A337E/K343D/F365L/E367N/R373K/I376V	440	40
241	282	K206A/N247D/M322V/K343D/R373K/I376V	415	37
242	283	K206A/N247D/M322V/K343G/F365L/R373K	415	37
243	284	K206A/N247D/Q302K/A337P/K343G/A350G	417	38
244	285	K206A/N247D/Q302K/L316D/A350G	426	38
245	286	K206A/N247D/Q302K/M322V/F365L/R373K/I376V	419	37
222	263	K206A/P228Q/T369D	426	38
223	264	K206A/Q302K/A337P/A350G/K362Q	408	38
246	287	K206A/Q302K/L316D/A337P	421	38
304	345	K206A/Q302K/L316D/M322I/A337P/A350G/K362Q/E367N/T369S/R373K	431	42
305	346	K206A/Q302K/L316D/M322I/A337P/K343D/E367N/T369S/R373K	438	42
224	265	K206A/Q302K/M322V/E367N	441	43
247	288	K206A/R221K/N247D/M322V/K343D/R373K	416	37
306	347	K206A/R221K/N247D/Q302K/M322I/E367N/R373K	441	38
307	348	K206A/R221K/Q302K/M322I/K343G/E367N/R373K/I376V	436	38
226	267	K206A/R221T/F365L	427	38
248	289	K206A/R221T/M322V/K343G/R373K	418	37
249	290	K206A/R221T/M322V/R373K	423	37
227	268	K206A/R325H	429	38
228	269	K206A/R373K	423	37
229	270	K206A/R373K/I376V	422	37
230	271	K206A/S374R	433	40
231	272	K206A/T369D	426	38
232	273	K206A/T369S	429	38
192	236	K206E	429	38
193	237	K206G	429	38
74	119	K206M	458	44
75	120	K206Q	450	38
76	24	K206R	450	38
194	238	K206R	450	38

Table 7.1 Total Immunogenicity Score (TIS), and Immunogenic Hit Count (IHC) for GLA Variants				
Variant #	SEQ ID NO:	Active Mutations	TIS	IHC
195	239	K206S	429	38
77	121	K206T/V359S	437	44
78	122	K343D	444	38
79	123	K343G	445	38
80	124	K362Q	435	38
81	125	K362R	449	38
82	126	K36D	452	38
83	127	K36E	450	38
25	71	K36Q	450	38
84	128	K395*	432	34
85	129	K395G	448	37
86	130	K395P	448	37
87	131	K395R	451	38
88	132	K395S	450	38
89	133	K395T	448	37
90	134	K96I	433	36
250	291	K96I/K206A/F217R	412	36
308	349	K96I/K206A/F217R/M322I/E367N/T369S/R373K	434	40
251	292	K96I/K206A/F217R/N247D	411	36
252	293	K96I/K206A/F217R/N247D/A350G/E367D/T369D	401	35
253	294	K96I/K206A/F217R/N247D/Q302K/L316D/A337P/E367D/T369D	393	35
309	350	K96I/K206A/F217R/N247D/Q302K/M322I/A337P/K343G/A350G/E367N/R373K	413	36
310	351	K96I/K206A/N247D/M322I/A350G/E367N/T369S/R373K	433	40
311	352	K96I/K206A/N247D/Q302K/L316D/M322I/A337P/A350G/E367N/T369S/R373K	425	40
312	353	K96I/K206A/N247D/Q302K/L316D/M322I/A337P/A350G/K362Q/E367N/T369S/R373K	413	40
91	135	K96L	434	36
92	136	K96R	443	37
93	137	K96R/L397V	442	36
94	138	L100F	442	38
313	354	L100F/A125S/K206A/I208V/R221K/Q302K/M322I/K343G/E367N/R373K	429	38
254	295	L100F/K206A	421	38
314	355	L100F/K206A/I208V/N247D/Q302K/M322V/K343D/E367N/R373K/I376V	414	38

Table 7.1 Total Immunogenicity Score (TIS), and Immunogenic Hit Count (IHC) for GLA Variants				
Variant #	SEQ ID NO:	Active Mutations	TIS	IHC
315	356	L100F/K206A/I208V/Q302K/M322V/F365L/E367N/R373K/I376V	427	40
316	357	L100F/K206A/I208V/R221K/M322V/K343D/E367N/R373K	416	38
317	358	L100F/K206A/I208V/R221K/M322V/K343D/F365L/E367N/R373K	422	40
255	296	L100F/K206A/I208V/R221K/N247D/Q302K/M322I/K343D/F365L/I376V	417	37
256	297	L100F/K206A/I208V/R221K/N247D/Q302K/M322V/K343D/F365L/I376V	405	37
318	359	L100F/K206A/I208V/R221T/M322V/E367N/R373K/I376V	421	38
257	298	L100F/K206A/I208V/R221T/N247D/K343D/F365L/I376V	405	37
258	299	L100F/K206A/I208V/R221T/Q302K/M322I/K343D/I376V	420	37
319	360	L100F/K206A/M322I/E367N/R373K/I376V	433	38
259	300	L100F/K206A/M322V/F365L/R373K/I376V	412	37
260	301	L100F/K206A/N247D/F365L/R373K/I376V	411	37
261	302	L100F/K206A/N247D/M322V/K343D/I376V	407	37
320	361	L100F/K206A/N247D/Q302K/M322I/E367N/R373K	433	38
321	362	L100F/K206A/R221K/N247D/M322I/K343G/E367N/R373K	428	38
262	303	L100F/K206A/R221K/N247D/Q302K/M322V/F365L/R373K/I376V	411	37
263	304	L100F/K206A/R221K/N247D/Q302K/M322V/I376V	413	37
264	305	L100F/K206A/R221K/N247D/Q302K/M322V/K343D/R373K/I376V	407	37
265	306	L100F/K206A/R221K/R373K/I376V	414	37
266	307	L100F/K206A/R221T/M322I/K343E/F365L/R373K	419	37
267	308	L100F/K206A/R221T/N247D/Q302K/K343D/F365L/R373K	406	37
322	363	L100F/K206A/R221T/Q302K/M322I/K343D/E367N/R373K	428	38
268	309	L100F/K206A/R373K/I376V	414	37
323	364	L100F/L160I/K206A/R221K/M322V/E367N/R373K	424	42
647	687	L14F/L44R/S47T/Y92H/S166P/K206A/F217R/N247D/H271A/Q302K/L316D/M322I/A337P/K362Q/E367N/R373K/M392T	345	8
95	139	L158A	437	35
96	140	L158I	458	42
97	141	L158M	450	40
98	142	L158R	431	35
99	143	L23M	450	38
324	365	L23S/K206A/M322I/E367N/R373K	442	38
100	144	L23T	450	38

Table 7.1 Total Immunogenicity Score (TIS), and Immunogenic Hit Count (IHC) for GLA Variants				
Variant #	SEQ ID NO:	Active Mutations	TIS	IHC
101	145	L316D	448	38
102	146	L316E	448	38
269	310	L37I/K206A/R221K/N247D/M322I/R373K	434	37
103	147	L384F	448	35
104	148	L386V	436	31
105	149	L394A	449	37
106	150	L394R	450	38
107	151	L394S	450	38
108	152	L394T	449	37
109	153	L397*	442	36
110	154	L397D	449	37
111	155	L397H	450	38
112	156	L397I	449	37
113	157	L397Q	449	37
114	158	L397R	449	37
115	159	L397T	449	37
116	160	L398E	449	37
117	161	L398G	450	38
118	162	L398N	449	37
119	163	L398Q	450	38
120	164	L398R	449	37
368	409	L44A/K206A/F217R/N247D/Q302K/L316D/M322I/A337P/K362Q/E367N/R373K	N. D.	36
362	403	L44C/K206A/F217R/N247D/Q302K/L316D/M322I/A337P/K362Q/E367N/R373K	N. D.	32
360	401	L44E/K206A/F217R/N247D/Q302K/L316D/M322I/A337P/K362Q/E367N/R373K	N. D.	32
374	415	L44M/K206A/F217R/N247D/Q302K/L316D/M322I/A337P/K362Q/E367N/R373K	N. D.	33
370	411	L44Q/K206A/F217R/N247D/Q302K/L316D/M322I/A337P/K362Q/E367N/R373K	N. D.	36
398	439	L44R/A159S/K206A/F217R/N247D/Q302K/L316D/M322I/A337P/K362Q/E367N/R373K	N. D.	34
520	561	L44R/A77S/Y92H/K206A/F217R/N247D/Q302K/L316D/M322I/A337P/K362Q/E367N/R373K	393	24
270	311	L44R/C143Y/K206A/A337P/A350G	430	38
	562	L44R/D52N/Y92H/K206A/F217R/N247D/Q302K/L316D/M32		

Table 7.1 Total Immunogenicity Score (TIS), and Immunogenic Hit Count (IHC) for GLA Variants				
Variant #	SEQ ID NO:	Active Mutations	TIS	IHC
521		2I/A337P/K362Q/E367N/R373K	393	24
271	312	L44R/E187G/K206A/A337P/A350G	430	38
522	563	L44R/E56K/Y92H/K206A/F217R/N247D/Q302K/L316D/M322I/A337P/K362Q/E367N/R373K	393	24
382	423	L44R/H94N/K206A/F217R/N247D/Q302K/L316D/M322I/A337P/K362Q/E367N/R373K	N. D.	30
386	427	L44R/H94R/K206A/F217R/N247D/Q302K/L316D/M322I/A337P/K362Q/E367N/R373K	N. D.	34
272	313	L44R/K206A	436	38
273	314	L44R/K206A/E367D/T369D	426	37
274	315	L44R/K206A/F217R/A350G	436	38
275	316	L44R/K206A/F217R/N247D/A337P	429	38
439	480	L44R/K206A/F217R/N247D/H271A/Q302K/L316D/M322I/A337P/K362Q/E367N/R373K	N. D.	36
425	466	L44R/K206A/F217R/N247D/H271E/Q302K/L316D/M322I/A337P/K362Q/E367N/R373K	N. D.	36
436	477	L44R/K206A/F217R/N247D/H271G/Q302K/L316D/M322I/A337P/K362Q/E367N/R373K	N. D.	36
433	474	L44R/K206A/F217R/N247D/H271Q/Q302K/L316D/M322I/A337P/K362Q/E367N/R373K	N. D.	36
452	493	L44R/K206A/F217R/N247D/H271R/Q302K/L316D/M322I/A337P/K362Q/E367N/R373K	N. D.	36
430	471	L44R/K206A/F217R/N247D/H271T/Q302K/L316D/M322I/A337P/K362Q/E367N/R373K	N. D.	36
441	482	L44R/K206A/F217R/N247D/H271V/Q302K/L316D/M322I/A337P/K362Q/E367N/R373K	N. D.	36
435	476	L44R/K206A/F217R/N247D/I258L/Q302K/L316D/M322I/A337P/K362Q/E367N/R373K	N. D.	34
450	491	L44R/K206A/F217R/N247D/I258M/Q302K/L316D/M322I/A337P/K362Q/E367N/R373K	N. D.	36
442	483	L44R/K206A/F217R/N247D/L255A/Q302K/L316D/M322I/A337P/K362Q/E367N/R373K	N. D.	34
429	470	L44R/K206A/F217R/N247D/L255C/Q302K/L316D/M322I/A337P/K362Q/E367N/R373K	N. D.	34
424	465	L44R/K206A/F217R/N247D/L255E/Q302K/L316D/M322I/A337P/K362Q/E367N/R373K	N. D.	34
443	484	L44R/K206A/F217R/N247D/L255S/Q302K/L316D/M322I/A337P/K362Q/E367N/R373K	N. D.	35
449	490	L44R/K206A/F217R/N247D/L255T/Q302K/L316D/M322I/A337P/K362Q/E367N/R373K	N. D.	35

Table 7.1 Total Immunogenicity Score (TIS), and Immunogenic Hit Count (IHC) for GLA Variants				
Variant #	SEQ ID NO:	Active Mutations	TIS	IHC
432	473	L44R/K206A/F217R/N247D/L255V/Q302K/L316D/M322I/A337P/K362Q/E367N/R373K	N. D.	36
440	481	L44R/K206A/F217R/N247D/L263C/Q302K/L316D/M322I/A337P/K362Q/E367N/R373K	N. D.	33
437	478	L44R/K206A/F217R/N247D/L263E/Q302K/L316D/M322I/A337P/K362Q/E367N/R373K	N. D.	29
445	486	L44R/K206A/F217R/N247D/L263F/Q302K/L316D/M322I/A337P/K362Q/E367N/R373K	N. D.	34
427	468	L44R/K206A/F217R/N247D/L263G/Q302K/L316D/M322I/A337P/K362Q/E367N/R373K	N. D.	34
447	488	L44R/K206A/F217R/N247D/L263W/Q302K/L316D/M322I/A337P/K362Q/E367N/R373K	N. D.	33
276	317	L44R/K206A/F217R/N247D/L316D/A337P/A350G/E367D/T369D	417	37
277	318	L44R/K206A/F217R/N247D/L316D/A337P/E367D/T369D	417	37
278	319	L44R/K206A/F217R/N247D/L316D/A350G/E367D/T369D	423	37
325	366	L44R/K206A/F217R/N247D/L316D/M322I/A337P/K343G/K362Q/E367N/R373K	422	37
446	487	L44R/K206A/F217R/N247D/M259A/Q302K/L316D/M322I/A337P/K362Q/E367N/R373K	N. D.	31
426	467	L44R/K206A/F217R/N247D/M259E/Q302K/L316D/M322I/A337P/K362Q/E367N/R373K	N. D.	30
428	469	L44R/K206A/F217R/N247D/M259S/Q302K/L316D/M322I/A337P/K362Q/E367N/R373K	N. D.	34
451	492	L44R/K206A/F217R/N247D/M259V/Q302K/L316D/M322I/A337P/K362Q/E367N/R373K	N. D.	35
444	485	L44R/K206A/F217R/N247D/M259W/Q302K/L316D/M322I/A337P/K362Q/E367N/R373K	N. D.	30
279	320	L44R/K206A/F217R/N247D/Q302K/A350G	435	38
326	367	L44R/K206A/F217R/N247D/Q302K/L316D/M322I/A337P/K362Q/E367N/R373K	427	37
513	554	L44R/K206A/F217R/N247D/Q302K/L316D/M322I/A337P/K362Q/E367N/R373K/D396*	N. D.	32
512	553	L44R/K206A/F217R/N247D/Q302K/L316D/M322I/A337P/K362Q/E367N/R373K/K395*	N. D.	32
508	549	L44R/K206A/F217R/N247D/Q302K/L316D/M322I/A337P/K362Q/E367N/R373K/L384A	N. D.	30
477	518	L44R/K206A/F217R/N247D/Q302K/L316D/M322I/A337P/K362Q/E367N/R373K/L384W	N. D.	34
474	515	L44R/K206A/F217R/N247D/Q302K/L316D/M322I/A337P/K362Q/E367N/R373K/L386F	N. D.	35

Table 7.1 Total Immunogenicity Score (TIS), and Immunogenic Hit Count (IHC) for GLA Variants				
Variant #	SEQ ID NO:	Active Mutations	TIS	IHC
502	543	L44R/K206A/F217R/N247D/Q302K/L316D/M322I/A337P/K362Q/E367N/R373K/L386S	N. D.	30
460	501	L44R/K206A/F217R/N247D/Q302K/L316D/M322I/A337P/K362Q/E367N/R373K/L386T	N. D.	30
515	556	L44R/K206A/F217R/N247D/Q302K/L316D/M322I/A337P/K362Q/E367N/R373K/L394*	N. D.	32
511	552	L44R/K206A/F217R/N247D/Q302K/L316D/M322I/A337P/K362Q/E367N/R373K/L397*	N. D.	32
500	541	L44R/K206A/F217R/N247D/Q302K/L316D/M322I/A337P/K362Q/E367N/R373K/M390A	N. D.	36
486	527	L44R/K206A/F217R/N247D/Q302K/L316D/M322I/A337P/K362Q/E367N/R373K/M390C	N. D.	35
490	531	L44R/K206A/F217R/N247D/Q302K/L316D/M322I/A337P/K362Q/E367N/R373K/M390D	N. D.	30
476	517	L44R/K206A/F217R/N247D/Q302K/L316D/M322I/A337P/K362Q/E367N/R373K/M390E	N. D.	30
494	535	L44R/K206A/F217R/N247D/Q302K/L316D/M322I/A337P/K362Q/E367N/R373K/M390F	N. D.	30
481	522	L44R/K206A/F217R/N247D/Q302K/L316D/M322I/A337P/K362Q/E367N/R373K/M390G	N. D.	30
459	500	L44R/K206A/F217R/N247D/Q302K/L316D/M322I/A337P/K362Q/E367N/R373K/M390H	N. D.	30
497	538	L44R/K206A/F217R/N247D/Q302K/L316D/M322I/A337P/K362Q/E367N/R373K/M390K	N. D.	30
454	495	L44R/K206A/F217R/N247D/Q302K/L316D/M322I/A337P/K362Q/E367N/R373K/M390P	N. D.	30
465	506	L44R/K206A/F217R/N247D/Q302K/L316D/M322I/A337P/K362Q/E367N/R373K/M390Q	N. D.	30
480	521	L44R/K206A/F217R/N247D/Q302K/L316D/M322I/A337P/K362Q/E367N/R373K/M390R	N. D.	30
504	545	L44R/K206A/F217R/N247D/Q302K/L316D/M322I/A337P/K362Q/E367N/R373K/M390S	N. D.	32
463	504	L44R/K206A/F217R/N247D/Q302K/L316D/M322I/A337P/K362Q/E367N/R373K/M390T	N. D.	34
496	537	L44R/K206A/F217R/N247D/Q302K/L316D/M322I/A337P/K362Q/E367N/R373K/M390V	N. D.	32
491	532	L44R/K206A/F217R/N247D/Q302K/L316D/M322I/A337P/K362Q/E367N/R373K/M390W	N. D.	30
457	498	L44R/K206A/F217R/N247D/Q302K/L316D/M322I/A337P/K362Q/E367N/R373K/M392A	N. D.	34
483	524	L44R/K206A/F217R/N247D/Q302K/L316D/M322I/A337P/K362Q/E367N/R373K/M392C	N. D.	34

Table 7.1 Total Immunogenicity Score (TIS), and Immunogenic Hit Count (IHC) for GLA Variants				
Variant #	SEQ ID NO:	Active Mutations	TIS	IHC
455	496	L44R/K206A/F217R/N247D/Q302K/L316D/M322I/A337P/K362Q/E367N/R373K/M392D	N. D.	35
466	507	L44R/K206A/F217R/N247D/Q302K/L316D/M322I/A337P/K362Q/E367N/R373K/M392E	N. D.	35
479	520	L44R/K206A/F217R/N247D/Q302K/L316D/M322I/A337P/K362Q/E367N/R373K/M392F	N. D.	30
501	542	L44R/K206A/F217R/N247D/Q302K/L316D/M322I/A337P/K362Q/E367N/R373K/M392G	N. D.	30
498	539	L44R/K206A/F217R/N247D/Q302K/L316D/M322I/A337P/K362Q/E367N/R373K/M392I	N. D.	34
472	513	L44R/K206A/F217R/N247D/Q302K/L316D/M322I/A337P/K362Q/E367N/R373K/M392K	N. D.	35
473	514	L44R/K206A/F217R/N247D/Q302K/L316D/M322I/A337P/K362Q/E367N/R373K/M392L	N. D.	33
505	546	L44R/K206A/F217R/N247D/Q302K/L316D/M322I/A337P/K362Q/E367N/R373K/M392N	N. D.	30
493	534	L44R/K206A/F217R/N247D/Q302K/L316D/M322I/A337P/K362Q/E367N/R373K/M392P	N. D.	30
461	502	L44R/K206A/F217R/N247D/Q302K/L316D/M322I/A337P/K362Q/E367N/R373K/M392Q	N. D.	35
478	519	L44R/K206A/F217R/N247D/Q302K/L316D/M322I/A337P/K362Q/E367N/R373K/M392S	N. D.	36
507	548	L44R/K206A/F217R/N247D/Q302K/L316D/M322I/A337P/K362Q/E367N/R373K/M392T	N. D.	30
484	525	L44R/K206A/F217R/N247D/Q302K/L316D/M322I/A337P/K362Q/E367N/R373K/M392V	N. D.	34
485	526	L44R/K206A/F217R/N247D/Q302K/L316D/M322I/A337P/K362Q/E367N/R373K/M392W	N. D.	30
503	544	L44R/K206A/F217R/N247D/Q302K/L316D/M322I/A337P/K362Q/E367N/R373K/Q385C	N. D.	30
482	523	L44R/K206A/F217R/N247D/Q302K/L316D/M322I/A337P/K362Q/E367N/R373K/Q385G	N. D.	30
469	510	L44R/K206A/F217R/N247D/Q302K/L316D/M322I/A337P/K362Q/E367N/R373K/Q385I	N. D.	36
462	503	L44R/K206A/F217R/N247D/Q302K/L316D/M322I/A337P/K362Q/E367N/R373K/Q385L	N. D.	36
509	550	L44R/K206A/F217R/N247D/Q302K/L316D/M322I/A337P/K362Q/E367N/R373K/Q385T	N. D.	30
506	547	L44R/K206A/F217R/N247D/Q302K/L316D/M322I/A337P/K362Q/E367N/R373K/Q385W	N. D.	30
	555	L44R/K206A/F217R/N247D/Q302K/L316D/M322I/A337P/K3	N.	

Table 7.1 Total Immunogenicity Score (TIS), and Immunogenic Hit Count (IHC) for GLA Variants				
Variant #	SEQ ID NO:	Active Mutations	TIS	IHC
514		62Q/E367N/R373K/S393*	D.	31
492	533	L44R/K206A/F217R/N247D/Q302K/L316D/M322I/A337P/K362Q/E367N/R373K/T389C	N. D.	32
475	516	L44R/K206A/F217R/N247D/Q302K/L316D/M322I/A337P/K362Q/E367N/R373K/T389D	N. D.	30
487	528	L44R/K206A/F217R/N247D/Q302K/L316D/M322I/A337P/K362Q/E367N/R373K/T389G	N. D.	30
489	530	L44R/K206A/F217R/N247D/Q302K/L316D/M322I/A337P/K362Q/E367N/R373K/T389I	N. D.	36
499	540	L44R/K206A/F217R/N247D/Q302K/L316D/M322I/A337P/K362Q/E367N/R373K/T389L	N. D.	35
456	497	L44R/K206A/F217R/N247D/Q302K/L316D/M322I/A337P/K362Q/E367N/R373K/T389M	N. D.	35
488	529	L44R/K206A/F217R/N247D/Q302K/L316D/M322I/A337P/K362Q/E367N/R373K/T389N	N. D.	30
495	536	L44R/K206A/F217R/N247D/Q302K/L316D/M322I/A337P/K362Q/E367N/R373K/T389P	N. D.	34
468	509	L44R/K206A/F217R/N247D/Q302K/L316D/M322I/A337P/K362Q/E367N/R373K/T389Q	N. D.	30
467	508	L44R/K206A/F217R/N247D/Q302K/L316D/M322I/A337P/K362Q/E367N/R373K/T389S	N. D.	30
471	512	L44R/K206A/F217R/N247D/Q302K/L316D/M322I/A337P/K362Q/E367N/R373K/T389W	N. D.	30
327	368	L44R/K206A/F217R/N247D/Q302K/L316D/M322I/K343D/A350G/K362Q/E367N/R373K	427	37
434	475	L44R/K206A/F217R/N247D/R270D/Q302K/L316D/M322I/A337P/K362Q/E367N/R373K	N. D.	36
431	472	L44R/K206A/F217R/N247D/R270G/Q302K/L316D/M322I/A337P/K362Q/E367N/R373K	N. D.	36
453	494	L44R/K206A/F217R/N247D/R270L/Q302K/L316D/M322I/A337P/K362Q/E367N/R373K	N. D.	36
448	489	L44R/K206A/F217R/N247D/R270Q/Q302K/L316D/M322I/A337P/K362Q/E367N/R373K	N. D.	36
280	321	L44R/K206A/F217R/Q302K/E367D/T369D	426	37
328	369	L44R/K206A/F217R/Q302K/M322I/A337P/A350G/E367N/T369S/R373K	452	42
329	370	L44R/K206A/I208V/N247D/Q302K/M322I/K343D/E367N/R373K	442	38
330	371	L44R/K206A/I208V/R221K/M322I/K343D/E367N/R373K	443	38
281	322	L44R/K206A/I208V/R221K/M322V/K343D/F365L/R373K	422	37
331	372	L44R/K206A/I208V/R221K/N247D/Q302K/M322I/K343D/E367N/R373K/I376V	441	38

Table 7.1 Total Immunogenicity Score (TIS), and Immunogenic Hit Count (IHC) for GLA Variants				
Variant #	SEQ ID NO:	Active Mutations	TIS	IHC
332	373	L44R/K206A/I208V/R221T/Q302K/M322I/K343G/F365L/E367N/R373K/I376V	449	40
333	374	L44R/K206A/L316D/M322I/A337P/A350G/E367N/T369S/R373K	450	42
282	323	L44R/K206A/N247D/A337P	429	38
334	375	L44R/K206A/N247D/L316D/M322I/A350G/K362Q/E367N/T369S/R373K	443	42
283	324	L44R/K206A/N247D/Q302K/A337P/A350G/E367D/T369D	419	37
335	376	L44R/K206A/N247D/Q302K/L316D/M322I/A337P/K343G/A350G/K362Q/E367N/T369S/R373K	432	42
336	377	L44R/K206A/N247D/Q302K/M322I/A350G/E367N/T369S/R373K	457	42
337	378	L44R/K206A/N247D/Q302K/M322I/K343D/E367N/R373K	442	38
284	325	L44R/K206A/R221T/N247D/M322I/K343D/F365L/I376V	432	37
285	326	L44R/K96I/K206A	419	36
286	327	L44R/K96I/K206A/F217R/N247D	418	36
338	379	L44R/K96I/K206A/F217R/N247D/L316D/M322I/A337P/A350G/K362Q/E367N/R373K	410	35
339	380	L44R/K96I/K206A/F217R/N247D/M322I/A350G/K362Q/E367N/R373K	418	35
340	381	L44R/K96I/K206A/F217R/N247D/M322I/A350G/K362Q/E367N/T369S/R373K	428	40
341	382	L44R/K96I/K206A/F217R/N247D/M322I/E367N/T369S/R373K	440	40
287	328	L44R/K96I/K206A/F217R/N247D/Q302K/A337P/A350G	412	36
288	329	L44R/K96I/K206A/F217R/N247D/Q302K/A337P/K343D/A350G/E367D/T369D	397	35
342	383	L44R/K96I/K206A/F217R/N247D/Q302K/L316D/M322I/A337P/E367N/R373K	423	36
343	384	L44R/K96I/K206A/F217R/N247D/Q302K/M322I/E367N/F369S/R373K	440	40
344	385	L44R/K96I/K206A/F217R/N247D/Q302K/M322I/K362Q/E367N/R373K	418	35
345	386	L44R/K96I/K206A/F217R/Q219P/N247D/M253K/S266F/D284E/Q290P/L293F/Q302K/V308G/S314F/M322I/A337P/K343E/E367N/R373K	429	41
289	330	L44R/K96I/K206A/F217R/Q302K/A350G	419	36
346	387	L44R/K96I/K206A/F217R/Q302K/M322I/A350G/K362Q/E367N/T369S/R373K	429	40
347	388	L44R/K96I/K206A/M322I/A337P/E367N/F369S/R373K	435	40
290	331	L44R/K96I/K206A/N247D/L316D/A337P/A350G/E367D/T369D	400	35
291	332	L44R/L100F/K206A/F365L	426	38

Table 7.1 Total Immunogenicity Score (TIS), and Immunogenic Hit Count (IHC) for GLA Variants				
Variant #	SEQ ID NO:	Active Mutations	TIS	IHC
292	333	L44R/L100F/K206A/I208V/Q219H/N247D/Q302K/M322V/K343D/R373K/I376V	416	37
348	389	L44R/L100F/K206A/I208V/R221K/M322I/K343G/F365L/E367N/R373K	442	40
293	334	L44R/L100F/K206A/I208V/R221K/N247D/Q302K/M322V/F365L/I376V	418	37
349	390	L44R/L100F/K206A/I208V/R221T/N247D/M322I/F365L/E367N/R373K	446	40
350	391	L44R/L100F/K206A/I208V/R221T/N247D/M322V/E367N/R373K/I376V	427	38
294	335	L44R/L100F/K206A/I208V/R221T/N247D/M322V/I376V	420	37
295	336	L44R/L100F/K206A/I208V/R221T/N247D/Q302K/M322I/K343D/F365L/R373K/I376V	424	37
351	392	L44R/L100F/K206A/I208V/R221T/Q302K/M322I/E367N/R373K/I376V	440	38
352	393	L44R/L100F/K206A/Q302K/M322I/E367N/R373K/I376V	440	38
353	394	L44R/L100F/K206A/R221K/M322I/F365L/E367N/R373K/I376 V	446	40
354	395	L44R/L100F/K206A/R221T/M322I/F365L/E367N/R373K	447	40
355	396	L44R/L100F/K206A/R221T/N247D/M322I/K343D/E367N/R373K/I376V	433	38
356	397	L44R/L100F/K206A/R221T/N247D/Q302K/M322I/E367N/R373K	440	38
357	398	L44R/L100F/K206A/R221T/N247D/Q302K/M322V/E367N/R373K/I376V	427	38
358	399	L44R/L100F/K206A/R221T/Q302K/M322I/E367N/R373K	441	38
359	400	L44R/L100F/Q181L/K206A/R221T/N247D/Q302K/M322V/E367N/R373K/I376V	429	38
400	441	L44R/L158C/K206A/F217R/N247D/Q302K/L316D/M322I/A337P/K362Q/E367N/R373K	N. D.	34
405	446	L44R/L158E/K206A/F217R/N247D/Q302K/L316D/M322I/A337P/K362Q/E367N/R373K	N. D.	34
422	463	L44R/L158G/K206A/F217R/N247D/Q302K/L316D/M322I/A337P/K362Q/E367N/R373K	N. D.	34
407	448	L44R/L158H/K206A/F217R/N247D/Q302K/L316D/M322I/A337P/K362Q/E367N/R373K	N. D.	34
396	437	L44R/L158M/K206A/F217R/N247D/Q302K/L316D/M322I/A337P/K362Q/E367N/R373K	N. D.	39
414	455	L44R/L158Q/K206A/F217R/N247D/Q302K/L316D/M322I/A337P/K362Q/E367N/R373K	N. D.	34
397	438	L44R/L158R/K206A/F217R/N247D/Q302K/L316D/M322I/A337P/K362Q/E367N/R373K	N. D.	34

Table 7.1 Total Immunogenicity Score (TIS), and Immunogenic Hit Count (IHC) for GLA Variants				
Variant #	SEQ ID NO:	Active Mutations	TIS	IHC
121	165	L44R/L384F	455	35
418	459	L44R/N161E/K206A/F217R/N247D/Q302K/L316D/M322I/A337P/K362Q/E367N/R373K	N. D.	34
523	564	L44R/N91M/Y92H/K206A/F217R/N247D/Q302K/L316D/M322I/A337P/K362Q/E367N/R373K	396	28
524	565	L44R/N91V/Y92H/K206A/F217R/N247D/Q302K/L316D/M322I/A337P/K362Q/E367N/R373K	398	27
525	566	L44R/Q76H/Y92H/K206A/F217R/N247D/Q302K/L316D/M322I/A337P/K362Q/E367N/W368A/R373K	388	23
423	464	L44R/R162A/K206A/F217R/N247D/Q302K/L316D/M322I/A337P/K362Q/E367N/R373K	N. D.	35
416	457	L44R/R162G/K206A/F217R/N247D/Q302K/L316D/M322I/A337P/K362Q/E367N/R373K	N. D.	34
410	451	L44R/R162H/K206A/F217R/N247D/Q302K/L316D/M322I/A337P/K362Q/E367N/R373K	N. D.	34
406	447	L44R/R162K/K206A/F217R/N247D/Q302K/L316D/M322I/A337P/K362Q/E367N/R373K	N. D.	34
421	462	L44R/R162Q/K206A/F217R/N247D/Q302K/L316D/M322I/A337P/K362Q/E367N/R373K	N. D.	36
417	458	L44R/R162S/K206A/F217R/N247D/Q302K/L316D/M322I/A337P/K362Q/E367N/R373K	N. D.	36
409	450	L44R/R165H/K206A/F217R/N247D/Q302K/L316D/M322I/A337P/K362Q/E367N/R373K	N. D.	36
399	440	L44R/R165K/K206A/F217R/N247D/Q302K/L316D/M322I/A337P/K362Q/E367N/R373K	N. D.	36
526	567	L44R/R74H/Y92H/K206A/F217R/N247D/Q302K/L316D/M322I/A337P/K362Q/E367N/R373K	393	24
411	452	L44R/S166A/K206A/F217R/N247D/Q302K/L316D/M322I/A337P/K362Q/E367N/R373K	N. D.	34
415	456	L44R/S166D/K206A/F217R/N247D/Q302K/L316D/M322I/A337P/K362Q/E367N/R373K	N. D.	34
419	460	L44R/S166E/K206A/F217R/N247D/Q302K/L316D/M322I/A337P/K362Q/E367N/R373K	N. D.	34
404	445	L44R/S166F/K206A/F217R/N247D/Q302K/L316D/M322I/A337P/K362Q/E367N/R373K	N. D.	36
403	444	L44R/S166G/K206A/F217R/N247D/Q302K/L316D/M322I/A337P/K362Q/E367N/R373K	N. D.	35
412	453	L44R/S166H/K206A/F217R/N247D/Q302K/L316D/M322I/A337P/K362Q/E367N/R373K	N. D.	34
402	42	L44R/S166P/K206A/F217R/N247D/Q302K/L316D/M322I/A337P/K362Q/E367N/R373K	N. D.	34

Table 7.1 Total Immunogenicity Score (TIS), and Immunogenic Hit Count (IHC) for GLA Variants				
Variant #	SEQ ID NO:	Active Mutations	TIS	IHC
408	449	L44R/S166R/K206A/F217R/N247D/Q302K/L316D/M322I/A337P/K362Q/E367N/R373K	N. D.	36
420	461	L44R/S166T/K206A/F217R/N247D/Q302K/L316D/M322I/A337P/K362Q/E367N/R373K	N. D.	34
363	404	L44R/S47D/K206A/F217R/N247D/Q302K/L316D/M322I/A337P/K362Q/E367N/R373K	N. D.	36
375	416	L44R/S47I/K206A/F217R/N247D/Q302K/L316D/M322I/A337P/K362Q/E367N/R373K	N. D.	36
365	406	L44R/S47N/K206A/F217R/N247D/Q302K/L316D/M322I/A337P/K362Q/E367N/R373K	N. D.	36
623	664	L44R/S47N/S166P/K206A/F217R/N247D/H271A/A276S/Q302K/L316D/M322I/A337P/K362Q/E367N/R373K/M392T	386	25
624	665	L44R/S47N/S166P/K206A/F217R/N247D/H271A/Q302K/L316D/M322I/A337P/K362Q/E367N/R373K/M390Q	385	25
628	668	L44R/S47N/Y92H/S166P/K206A/F217R/N247D/H271A/Q302K/L316D/M322I/A337P/K362Q/E367N/R373K/M390H	350	12
613	654	L44R/S47N/Y92H/S166P/K206A/F217R/N247D/H271A/Q302K/L316D/M322I/A337P/K362Q/E367N/R373K/M390Q	351	12
632	672	L44R/S47N/Y92H/S166P/K206A/F217R/N247D/H271A/Q302K/L316D/M322I/A337P/K362Q/E367N/R373K/M392T	352	12
627	667	L44R/S47N/Y92H/S166P/K206A/F217R/N247D/M259W/H271A/Q302K/L316D/M322I/A337P/K362Q/E367N/R373K/M390H/M392T	311	5
622	663	L44R/S47N/Y92H/S166P/K206A/F217R/N247D/M259W/H271A/Q302K/L316D/M322I/A337P/K362Q/E367N/R373K/M390Q/M392T	305	5
615	656	L44R/S47N/Y92H/S166P/K206A/F217R/N247D/Q302K/L316D/M322I/A337P/K362Q/E367N/R373K/M390H	352	13
361	402	L44R/S47R/K206A/F217R/N247D/Q302K/L316D/M322I/A337P/K362Q/E367N/R373K	N. D.	36
631	671	L44R/S47T/A53S/Y92H/S166P/K206A/F217R/N247D/H271A/Q302K/L316D/M322I/A337P/K362Q/E367N/R373K/M390Q	344	8
379	420	L44R/S47T/K206A/F217R/N247D/Q302K/L316D/M322I/A337P/K362Q/E367N/R373K	N. D.	32
675	715	L44R/S47T/M65V/Y92H/S166P/K206A/F217R/N247D/H271A/Q302K/L316D/M322I/A337P/K362Q/E367N/R373K/M392T	344	8
657	697	L44R/S47T/P67T/Y92H/S166P/K182N/K206A/F217R/N247D/H271A/Q302K/L316D/M322I/A337P/K362Q/E367N/R373K/M392T	338	8
629	669	L44R/S47T/S166P/K206A/F217R/N247D/H271A/Q302K/L316D/M322I/A337P/K362Q/E367N/R373K/M390Q	378	21
	699	L44R/S47T/W64LN92H/S166P/K206A/F217R/N247D/H271A		

Table 7.1 Total Immunogenicity Score (TIS), and Immunogenic Hit Count (IHC) for GLA Variants				
Variant #	SEQ ID NO:	Active Mutations	TIS	IHC
659		/Q302K/L316D/M322I/A337P/K362Q/E367N/R373K/M392T	345	8
672	712	L44R/S47T/Y92H/D144Y/S166P/K206A/F217R/N247D/H271A/Q302K/L316D/M322I/A337P/K362Q/E367N/R373K/M392T	351	8
646	686	L44R/S47T/Y92H/G113C/S166P/K206A/F217R/N247D/H271A/Q302K/L316D/M322I/A337P/K362Q/E367N/R373K/M392T	345	8
644	684	L44R/S47T/Y92H/S166P/K206A/F217R/L237P/N247D/H271A/Q302K/L316D/M322I/A337P/K362Q/E367N/R373K/M392T	338	8
687	727	L44R/S47T/Y92H/S166P/K206A/F217R/N247D/H271A/Q290R/Q302K/L316D/M322I/A337P/K362Q/E367N/W368A/R373K/M392T	340	7
618	659	L44R/S47T/Y92H/S166P/K206A/F217R/N247D/H271A/Q302K/L316D/M322I/A337P/K362Q/E367N/R373K	361	15
619	660	L44R/S47T/Y92H/S166P/K206A/F217R/N247D/H271A/Q302K/L316D/M322I/A337P/K362Q/E367N/R373K/M390H	343	8
620	661	L44R/S47T/Y92H/S166P/K206A/F217R/N247D/H271A/Q302K/L316D/M322I/A337P/K362Q/E367N/R373K/M390Q	344	8
625	44	L44R/S47T/Y92H/S166P/K206A/F217R/N247D/H271A/Q302K/L316D/M322I/A337P/K362Q/E367N/R373K/M392T	345	8
673	713	L44R/S47T/Y92H/S166P/K206A/F217R/N247D/H271A/Q302K/L316D/M322I/A337P/K362Q/E367N/R373K/N377Y/M392T	331	7
693	733	L44R/S47T/Y92H/S166P/K206A/F217R/N247D/H271A/Q302K/L316D/M322I/A337P/K362Q/E367N/W368A/R373K/M392T	340	7
682	722	L44R/S47T/Y92H/S166P/K206A/F217R/N247D/H271A/Q302K/L316Y/M322I/A337P/K362Q/E367N/R373K/M392T	348	8
670	710	L44R/S47T/Y92H/S166P/K206A/F217R/N247D/H271A/Q302K/N305L/L316D/M322I/A337P/K362Q/E367N/R373K/M392T	345	8
689	729	L44R/S47T/Y92H/S166P/K206A/F217R/N247D/H271A/Q302K/N305L/L316D/M322I/A337P/K362Q/E367N/R373K/M392T	345	8
684	724	L44R/S47T/Y92H/S166P/K206A/F217R/N247D/H271A/Q302K/N305L/L316D/M322I/A337P/K362Q/E367N/W368A/R373K/M392T	340	7
678	718	L44R/S47T/Y92H/S166P/K206A/F217R/N247D/M253W/A257G/H271A/K277R/Q281L/Q302K/L316D/A319D/M322I/A337P/K362Q/E367N/R373K/M392T	339	7
677	717	L44R/S47T/Y92H/S166P/K206A/F217R/N247D/M253W/H271A/S273D/P274S/K277R/Q302K/L316D/M322I/A337P/K362Q/E367N/R373K/M392T	338	7
621	662	L44R/S47T/Y92H/S166P/K206A/F217R/N247D/M259E/H271A/Q302K/L316D/M322I/A337P/K362Q/E367N/R373K/M390Q	307	1
610	651	L44R/S47T/Y92H/S166P/K206A/F217R/N247D/M259E/Q302K/L316D/M322I/A337P/K362Q/E367N/R373K/M390Q	310	2
	670	L44R/S47T/Y92H/S166P/K206A/F217R/N247D/M259W/H271		

Table 7.1 Total Immunogenicity Score (TIS), and Immunogenic Hit Count (IHC) for GLA Variants				
Variant #	SEQ ID NO:	Active Mutations	TIS	IHC
630		A/Q302K/L316D/M322I/A337P/K362Q/E367N/R373K/M390H	311	1
616	657	L44R/S47T/Y92H/S166P/K206A/F217R/N247D/M259W/H271A/Q302K/L316D/M322I/A337P/K362Q/E367N/R373K/M390Q	312	1
669	709	L44R/S47T/Y92H/S166P/K206A/F217R/N247D/P262S/H271A/Q302K/L316D/M322I/A337P/K362Q/E367N/R373K/M392T	353	8
614	655	L44R/S47T/Y92H/S166P/K206A/F217R/N247D/Q302K/L316D/M322I/A337P/K362Q/E367N/R373K	363	16
692	732	L44R/S47T/Y92H/S166P/K206A/F217R/N247D/W256L/H271A/Q302K/L316D/M322I/A337P/K362Q/E367N/R373K/M392T	347	8
666	706	L44R/S47T/Y92H/S166P/K206A/F217R/P228L/N247D/H271A/Q302K/L316D/M322I/A337P/K362Q/E367N/R373K/M392T	345	8
688	728	L44R/S47T/Y92H/S166P/K206A/F217R/P228Q/N247D/H271A/Q302K/L316D/M322I/A337P/K362Q/E367N/R373K/M392T	345	8
674	714	L44R/S47T/Y92H/S166P/K206A/F217R/P234H/N247D/H271A/Q302K/L316D/M322I/A337P/K362Q/E367N/R373K/M392T	345	8
662	702	L44R/S47T/Y92H/S166P/K206A/F217R/V238I/N247D/H271A/Q302K/L316D/M322I/A337P/K362Q/E367N/R373K/M392T	347	8
652	692	L44R/S47T/Y92H/S166P/K206A/F217R/W246P/N247D/A261G/H271A/Q302K/N305L/L316D/M322I/A337P/K362Q/E367N/R373K/M392T	312	1
655	695	L44R/S47T/Y92H/S166P/K206A/F217R/W246P/N247D/A261G/H271A/Q302K/N305L/L316D/M322I/A337P/K362Q/E367N/W368A/R373K/M392T	307	0
645	685	L44R/S47T/Y92H/S166P/P174S/K206A/F217R/N247D/H271A/Q302K/L316D/M322I/A337P/K362Q/E367N/R373K/M392T	340	8
661	701	L44R/S47T/Y92H/S166P/W195C/K206A/F217R/N247D/H271A/Q302K/L316D/M322I/A337P/K362Q/E367N/R373K/M392T	345	8
366	407	L44R/S47V/K206A/F217R/N247D/Q302K/L316D/M322I/A337P/K362Q/E367N/R373K	N. D.	36
401	442	L44R/T163S/K206A/F217R/N247D/Q302K/L316D/M322I/A337P/K362Q/E367N/R373K	N. D.	34
388	429	L44R/V93L/K206A/F217R/N247D/Q302K/L316D/M322I/A337P/K362Q/E367N/R373K	N. D.	36
389	430	L44R/V93 S/K206A/F217R/N247D/Q3 02K/L316D/M322I/A337P/K362Q/E367N/R373K	N. D.	29
387	428	L44R/V93T/K206A/F217R/N247D/Q302K/L316D/M322I/A337P/K362Q/E367N/R373K	N. D.	31
385	426	L44R/Y92A/K206A/F217R/N247D/Q302K/L316D/M322I/A337P/K362Q/E367N/R373K	N. D.	25
383	424	L44R/Y92C/K206A/F217R/N247D/Q302K/L316D/M322I/A337P/K362Q/E367N/R373K	N. D.	24
	568	L44R/Y92E/K206A/F217R/N247D/Q302K/L316D/M322I/A337P/K362Q/E367N/R373K		

Table 7.1 Total Immunogenicity Score (TIS), and Immunogenic Hit Count (IHC) for GLA Variants				
Variant #	SEQ ID NO:	Active Mutations	TIS	IHC
527		7P/K362Q/E367N/R373K	377	24
393	434	L44R/Y92G/K206A/F217R/N247D/Q302K/L316D/M322I/A337P/K362Q/E367N/R373K	N. D.	24
528	569	L44R/Y92H/D130Q/K206A/F217R/N247D/Q302K/L316D/M322I/A337P/K362Q/E367N/R373K	393	24
529	570	L44R/Y92H/K182A/K206A/F217R/N247D/Q302K/L316D/M322I/A337P/K362Q/E367N/R373K	386	24
530	571	L44R/Y92H/K182E/K206A/F217R/N247D/Q302K/L316D/M322I/A337P/K362Q/E367N/R373K	386	24
531	572	L44R/Y92H/K182H/K206A/F217R/N247D/Q302K/L316D/M322I/A337P/K362Q/E367N/R373K	386	24
532	573	L44R/Y92H/K182M/K206A/F217R/N247D/Q302K/L316D/M322I/A337P/K362Q/E367N/R373K	386	24
533	574	L44R/Y92H/K182Q/K206A/F217R/N247D/Q302K/L316D/M322I/A337P/K362Q/E367N/R373K	386	24
534	575	L44R/Y92H/K182R/K206A/F217R/N247D/Q302K/L316D/M322I/A337P/K362Q/E367N/R373K	386	24
535	576	L44R/Y92H/K182T/K206A/F217R/N247D/Q302K/L316D/M322I/A337P/K362Q/E367N/R373K	386	24
536	577	L44R/Y92H/K182V/K206A/F217R/N247D/Q302K/L316D/M322I/A337P/K362Q/E367N/R373K	386	24
537	578	L44R/Y92H/K182Y/K206A/F217R/N247D/Q302K/L316D/M322I/A337P/K362Q/E367N/R373K	386	24
538	579	L44R/Y92H/K206A/F217R/N247D/A287C/Q302K/L316D/M322I/A337P/K362Q/E367N/R373K	392	24
539	580	L44R/Y92H/K206A/F217R/N247D/A287H/Q302K/L316D/M322I/A337P/K362Q/E367N/R373K	394	24
540	581	L44R/Y92H/K206A/F217R/N247D/A287M/Q302K/L316D/M322I/A337P/K362Q/E367N/R373K	404	24
541	582	L44R/Y92H/K206A/F217R/N247D/K283A/Q302K/L316D/M322I/A337P/K362Q/E367N/R373K	384	24
542	583	L44R/Y92H/K206A/F217R/N247D/K283G/Q302K/L316D/M322I/A337P/K362Q/E367N/R373K	387	24
543	584	L44R/Y92H/K206A/F217R/N247D/K283M/Q302K/L316D/M322I/A337P/K362Q/E367N/R373K	385	24
544	585	L44R/Y92H/K206A/F217R/N247D/K283V/Q302K/L316D/M322I/A337P/K362Q/E367N/R373K	385	24
545	586	L44R/Y92H/K206A/F217R/N247D/K295A/Q302K/L316D/M322I/A337P/K362Q/E367N/R373K	393	24
546	587	L44R/Y92H/K206A/F217R/N247D/K295E/Q302K/L316D/M322I/A337P/K362Q/E367N/R373K	392	24

Table 7.1 Total Immunogenicity Score (TIS), and Immunogenic Hit Count (IHC) for GLA Variants				
Variant #	SEQ ID NO:	Active Mutations	TIS	IHC
547	588	L44R/Y92H/K206A/F217R/N247D/K295L/Q302K/L316D/M322I/A337P/K362Q/E367N/R373K	409	24
548	589	L44R/Y92H/K206A/F217R/N247D/K295N/Q302K/L316D/M322I/A337P/K362Q/E367N/R373K	391	24
549	590	L44R/Y92H/K206A/F217R/N247D/K295Q/Q302K/L316D/M322I/A337P/K362Q/E367N/R373K	393	24
550	591	L44R/Y92H/K206A/F217R/N247D/K295 S/Q3 02K/L316D/M322I/A337P/K362Q/E367N/R373K	393	24
551	592	L44R/Y92H/K206A/F217R/N247D/K295T/Q302K/L316D/M322I/A337P/K362Q/E367N/R373K	392	24
552	593	L44R/Y92H/K206A/F217R/N247D/Q3 02K/L316D/A317D/M322I/A337P/K362Q/E367N/R373K	393	24
553	594	L44R/Y92H/K206A/F217R/N247D/Q3 02K/L316D/A317Q/M322I/A337P/K362Q/E367N/R373K	393	24
554	595	L44R/Y92H/K206A/F217R/N247D/Q302K/L316D/M322I/A337P/A346G/K362Q/E367N/R373K	388	24
555	596	L44R/Y92H/K206A/F217R/N247D/Q302K/L316D/M322I/A337P/G344A/K362Q/E367N/R373K	395	24
556	597	L44R/Y92H/K206A/F217R/N247D/Q302K/L316D/M322I/A337P/G344D/K362Q/E367N/R373K	388	24
557	598	L44R/Y92H/K206A/F217R/N247D/Q302K/L316D/M322I/A337P/G344S/K362Q/E367N/R373K	388	24
558	599	L44R/Y92H/K206A/F217R/N247D/Q302K/L316D/M322I/A337P/I353L/K362Q/E367N/R373K	391	24
559	600	L44R/Y92H/K206A/F217R/N247D/Q302K/L316D/M322I/A337P/K362Q/E367N/L372W/R373K	386	23
395	40	L44R/Y92H/K206A/F217R/N247D/Q302K/L316D/M322I/A337P/K362Q/E367N/R373K	N. D.	24
560	601	L44R/Y92H/K206A/F217R/N247D/Q302K/L316D/M322I/A337P/K362Q/E367N/W368A/R373K	388	23
561	602	L44R/Y92H/K206A/F217R/N247D/Q302K/L316D/M322I/A337P/K362Q/E367N/W368L/R373K	412	31
562	603	L44R/Y92H/K206A/F217R/N247D/Q302K/L316D/M322I/A337P/K362Q/E367N/W368N/R373K	393	24
563	604	L44R/Y92H/K206A/F217R/N247D/Q302K/L316D/M322I/A337P/K362Q/E367N/W368R/R373K	400	28
564	605	L44R/Y92H/K206A/F217R/N247D/Q302K/L316D/M322I/A337P/K362Q/E367N/W368V/R373K	407	29
565	606	L44R/Y92H/K206A/F217R/N247D/Q302K/L316D/M322I/A337P/N348E/K362Q/E367N/R373K	393	24
566	607	L44R/Y92H/K206A/F217R/N247D/Q302K/L316D/M322I/A337P/N348M/K362Q/E367N/R373K	393	24

Table 7.1 Total Immunogenicity Score (TIS), and Immunogenic Hit Count (IHC) for GLA Variants				
Variant #	SEQ ID NO:	Active Mutations	TIS	IHC
567	608	L44R/Y92H/K206A/F217R/N247D/Q302K/L316D/M322I/A337P/N348Q/K362Q/E367N/R373K	393	24
568	609	L44R/Y92H/K206A/F217R/N247D/Q302K/L316D/M322I/A337P/N348R/K362Q/E367N/R373K	393	24
569	610	L44R/Y92H/K206A/F217R/N247D/Q302K/L316D/M322I/A337P/N348W/K362Q/E367N/R373K	393	24
570	611	L44R/Y92H/K206A/F217R/N247D/Q302K/L316D/M322I/A337P/T354S/K362Q/E367N/R373K	391	24
571	612	L44R/Y92H/K206A/F217R/N247D/Q302K/N305K/L316D/M322I/A337P/K362Q/E367N/R373K	400	24
572	613	L44R/Y921VK206A/F217R/N247D/Q302K/N305L/L316D/M322I/A337P/K362Q/E367N/R373K	393	24
573	614	L44R/Y92HIK206A/F217R/N247D/Q302K/S314A/L316D/M322I/A337P/K362Q/E367N/R373K	393	24
574	615	L44R/Y921VK206A/F217R/N247D/Q302K/S314H/L316D/M322I/A337P/K362Q/E367N/R373K	395	24
575	616	L44R/Y921VK206A/F217R/N247D/Q302K/S314N/L316D/M322I/A337P/K362Q/E367N/R373K	388	24
576	617	L44R/Y921VK206A/F217R/N247D/Q302K/S314Y/L316D/M322I/A337P/K362Q/E367N/R373K	388	24
577	618	L44R/Y92H/K206A/F217R/W246A/N247D/Q302K/L316D/M322I/A337P/K362Q/E367N/R373K	395	24
578	619	L44R/Y92H/K206A/F217R/W246I/N247D/Q302K/L316D/M322I/A337P/K362Q/E367N/R373K	399	24
579	620	L44R/Y92H/K206A/F217R/W246P/N247D/Q302K/L316D/M322I/A337P/K362Q/E367N/R373K	387	24
580	621	L44R/Y92H/K206A/F217R/W246R/N247D/Q302K/L316D/M322I/A337P/K362Q/E367N/R373K	396	24
581	622	L44R/Y92H/K206A/F217R/W246S/N247D/Q302K/L316D/M322I/A337P/K362Q/E367N/R373K	402	24
582	623	L44R/Y92H/K206A/S210A/F217R/N247D/Q302K/L316D/M322I/A337P/A350T/K362Q/E367N/R373K	393	24
583	624	L44R/Y92H/K206A/S210A/F217R/N247D/Q302K/L316D/M322I/A337P/K362Q/E367N/R373K	393	24
584	625	L44R/Y92H/K206A/S210E/F217R/N247D/Q302K/L316D/M322I/A337P/K362Q/E367N/R373K	393	24
585	626	L44R/Y92H/K206A/S210K/F217R/N247D/Q302K/L316D/M322I/A337P/K362Q/E367N/R373K	407	24
586	627	L44R/Y92H/K206A/S210N/F217R/N247D/Q302K/L316D/M322I/A337P/K362Q/E367N/R373K	393	24
	628	L44R/Y92H/K206A/S210R/F217R/N247D/Q302K/L316D/M322I/A337P/K362Q/E367N/R373K		

Table 7.1 Total Immunogenicity Score (TIS), and Immunogenic Hit Count (IHC) for GLA Variants				
Variant #	SEQ ID NO:	Active Mutations	TIS	IHC
587		2I/A337P/K362Q/E367N/R373K	408	24
588	629	L44R/Y92H/K96A/K206A/F217R/N247D/Q302K/L316D/M322I/A337P/K362Q/E367N/R373K	380	24
589	630	L44R/Y92H/K96W/K206A/F217R/N247D/Q302K/L316D/M322I/A337P/K362Q/E367N/R373K	399	26
617	658	L44R/Y92H/L136V/S166P/K206A/F217R/N247D/M259A/Q302K/L316D/M322I/A337P/K362Q/E367N/R373K/M390Q	347	8
590	631	L44R/Y92H/P179M/K206A/F217R/N247D/Q302K/L316D/M322I/A337P/K362Q/E367N/R373K	414	29
591	632	L44R/Y92H/R189K/K206A/F217R/N247D/Q302K/L316D/M322I/A337P/K362Q/E367N/R373K	390	24
592	633	L44R/Y92H/R189V/K206A/F217R/N247D/Q302K/L316D/M322I/A337P/K362Q/E367N/R373K	398	24
626	666	L44R/Y92H/S166P/K206A/F217R/N247D/H271A/Q302K/L316D/M322I/A337P/K362Q/E367N/R373K/M390Q	358	13
611	652	L44R/Y92H/S166P/K206A/F217R/N247D/Q302K/L316D/M322I/A337P/K362Q/E367N/R373K/M390Q	360	14
612	653	L44R/Y92H/S166P/K206A/F217R/N247D/Q302K/L316D/M322I/A337P/K362Q/E367N/R373K/M392T	361	14
593	634	L44R/Y92H/S95A/K206A/F217R/N247D/Q302K/L316D/M322I/A337P/K362Q/E367N/R373K	396	27
594	635	L44R/Y92H/S95E/K206A/F217R/N247D/Q302K/L316D/M322I/A337P/K362Q/E367N/R373K	375	24
595	636	L44R/Y92H/T186A/K206A/F217R/N247D/Q302K/L316D/M322I/A337P/K362Q/E367N/R373K	393	24
596	637	L44R/Y92H/T186G/K206A/F217R/N247D/Q302K/L316D/M322I/A337P/K362Q/E367N/R373K	393	24
597	638	L44R/Y92H/T186V/K206A/F217R/N247D/Q302K/L316D/M322I/A337P/K362Q/E367N/R373K	401	24
598	639	L44R/Y92H/Y120H/K206A/F217R/N247D/Q302K/L316D/M322I/A337P/K362Q/E367N/R373K	393	24
599	640	L44R/Y92H/Y120S/K206A/F217R/N247D/Q302K/L316D/M322I/A337P/K362Q/E367N/R373K	393	24
600	641	L44R/Y92H/Y120S/K206A/F217R/N247D/Q302K/L316D/M322I/A337P/L341F/K362Q/E367N/R373K	388	24
380	421	L44R/Y92K/K206A/F217R/N247D/Q302K/L316D/M322I/A337P/K362Q/E367N/R373K	N. D.	24
390	431	L44R/Y92Q/K206A/F217R/N247D/Q302K/L316D/M322I/A337P/K362Q/E367N/R373K	N. D.	24
394	435	L44R/Y92R/K206A/F217R/N247D/Q302K/L316D/M322I/A337P/K362Q/E367N/R373K	N. D.	30

Table 7.1 Total Immunogenicity Score (TIS), and Immunogenic Hit Count (IHC) for GLA Variants				
Variant #	SEQ ID NO:	Active Mutations	TIS	IHC
381	422	L44R/Y92S/K206A/F217R/N247D/Q302K/L316D/M322I/A337P/K362Q/E367N/R373K	N. D.	24
392	433	L44R/Y92T/K206A/F217R/N247D/Q302K/L316D/M322I/A337P/K362Q/E367N/R373K	N. D.	24
384	425	L44R/Y92V/K206A/F217R/N247D/Q302K/L316D/M322I/A337P/K362Q/E367N/R373K	N. D.	35
369	410	L44S/K206A/F217R/N247D/Q302K/L316D/M322I/A337P/K362Q/E367N/R373K	N. D.	36
122	166	L44T	456	37
378	419	L44T/K206A/F217R/N247D/Q302K/L316D/M322I/A337P/K362Q/E367N/R373K	N. D.	36
372	413	L44V/K206A/F217R/N247D/Q302K/L316D/M322I/A337P/K362Q/E367N/R373K	N. D.	36
371	412	L44W/K206A/F217R/N247D/Q302K/L316D/M322I/A337P/K362Q/E367N/R373K	N. D.	32
123	167	M20D/Q302K	450	38
124	168	M253F	444	38
125	169	M322I	462	38
126	170	M390D	425	31
127	171	M390R	430	31
128	172	M390T	438	35
129	173	M392G	435	31
130	174	M392P	433	31
131	175	M392S	448	37
601	642	M39C7L44R/Y92H/K206A/F217R/N247D/Q302K/L316D/M322I/A337P/K362Q/E367N/R373K	367	19
683	723	M39E/E43D/L44R/S47T/Y92H/S166P/K206A/F217R/W246P/N247D/M253W/H271A/S273D/Q302K/L316D/M322I/A337P/K362Q/E367N/W368A/R373K/M392T	309	6
660	700	M39E/L44R/S47TN92H/S166P/K206A/F217R/N247D/A261G/H271A/Q302K/N305L/L316D/M322I/A337P/K362Q/E367N/R373K/M392T	302	1
668	708	M39E/L44R/S47T/Y92H/S166P/K206A/F217R/N247D/H271A/Q302K/L316D/M322I/A337P/K362Q/E367N/R373K/M392T	329	8
676	716	M39E/L44R/S47T/Y92FUS166P/K206A/F217R/N247D/H271A/Q302K/L316D/M322I/A337P/K362Q/E367N/W368A/R373K/M392T	324	7
639	679	M39E/L44R/S47T/Y92H/S166P/K206A/F217R/N247Y/H271A/Q302K/L316D/M322I/A337P/K362Q/E367N/R373K/M392T	343	8
	698	M39E/L44R/S47T/Y92H/S166P/K206A/F217R/W246P/N247D		

Table 7.1 Total Immunogenicity Score (TIS), and Immunogenic Hit Count (IHC) for GLA Variants				
Variant #	SEQ ID NO:	Active Mutations	TIS	IHC
658		/H271A/Q302K/L316D/M322I/A337P/K362Q/E367N/R373K/M392T	323	8
602	643	M3 9E/L44R/Y92H/K206A/F217R/N247D/Q3 02K/L316D/M322I/A337P/K362Q/E367N/R373K	363	19
364	405	M39H/L44R/K206A/F217R/N247D/Q302K/L316D/M322I/A337P/K362Q/E367N/R373K	N. D.	32
367	408	M39R/L44R/K206A/F217R/N247D/Q302K/L316D/M322I/A337P/K362Q/E367N/R373K	N. D.	32
603	644	M3 9R/L44R/Y92H/K206A/F217R/N247D/Q3 02K/L316D/M322I/A337P/K362Q/E367N/R373K	368	19
377	418	M39T/L44R/K206A/F217R/N247D/Q302K/L316D/M322I/A337P/K362Q/E367N/R373K	N. D.	32
604	645	M39V/L44 R/Y92H/K206A/F217R/N247D/Q302K/L316D/M322I/A337P/K362Q/E367N/R373K	393	24
132	176	M39Y	451	37
376	417	M41P/L44R/K206A/F217R/N247D/Q302K/L316D/M322I/A337P/K362Q/E367N/R373K	N. D.	35
373	414	M41R/L44R/K206A/F217R/N247D/Q302K/L316D/M322I/A337P/K362Q/E367N/R373K	N. D.	36
133	177	N388R	454	38
134	178	N91Q	438	32
26	72	P179S/R373K	430	37
135	179	Q190S/T369D	448	38
136	180	Q249A	449	38
27	73	Q299R/M322V/R373K	451	37
28	74	Q299R/Q302K/R373K	451	37
29	75	Q299R/Q302K/R373K/I376V	450	37
137	181	Q302A	450	38
30	76	Q302K/I376V	443	37
138	182	Q385H	435	32
139	183	Q385I	447	38
140	184	Q385L	445	38
141	185	Q391G	449	36
142	186	Q80A	450	38
143	187	Q80H	450	38
144	188	Q80V	459	38
145	189	Q88A	448	38
146	190	Q88F	456	38

Table 7.1 Total Immunogenicity Score (TIS), and Immunogenic Hit Count (IHC) for GLA Variants				
Variant #	SEQ ID NO:	Active Mutations	TIS	IHC
147	191	Q88H	448	38
148	192	Q88R	448	38
149	193	Q88S	448	38
150	194	R162H	446	35
151	195	R162S	450	37
225	266	R165S/K206A	427	39
152	196	R221K/A350G	450	38
153	197	R221T	450	38
154	198	R301I/K362T	449	41
155	199	R301L	450	38
156	200	R371S	456	39
157	201	R371V	452	40
31	77	R373K	444	37
32	78	R373K/I376V	443	37
665	705	R7C/L44R/S47T/Y92H/S166P/K206A/F217R/N247D/H271A/Q302K/L316D/M322I/A337P/K362Q/E367N/W368A/R373K/M392T	340	7
650	690	R7H/T10P/L44R/S47T/Y92H/S166P/K206A/F217R/N247D/H271A/Q302K/L316D/M322I/A337P/K362Q/E367N/R373K/M392T	345	8
681	721	R7P/L44R/S47T/Y92H/S166P/K206A/F217R/N247D/H271A/Q302K/L316D/M322I/A337P/K362Q/E367N/R373K/M392T	345	8
654	694	R7S/L44R/S47T/Y92H/S166P/K206A/F217R/N247D/H271A/Q302K/L316D/M322I/A337P/K362Q/E367N/R373K/M392T	345	8
158	202	R87K	435	32
159	203	R87P/L398R	423	31
160	204	S166A	440	35
161	205	S166H	447	35
162	206	S166K	441	35
163	207	S31D	450	38
164	208	S34D/M392P	439	31
165	209	S34G	450	38
166	210	S34H/M390R	430	31
167	211	S34R	450	38
168	212	S374M	454	40
169	213	S374T	439	37
170	214	S393E	447	37
171	215	S393G	447	37

Table 7.1 Total Immunogenicity Score (TIS), and Immunogenic Hit Count (IHC) for GLA Variants				
Variant #	SEQ ID NO:	Active Mutations	TIS	IHC
172	216	S393H	454	38
173	217	S393P	452	37
174	218	S47I	450	38
175	219	S47R	459	38
176	220	S47T	433	33
177	221	S95D	422	31
178	222	S95E	414	31
179	223	S95Q	446	36
686	726	T10P/E17G/L44R/S47T/Y92H/S166P/K206A/F217R/N247D/H271A/Q302K/L316D/M322I/A337P/K362Q/E367N/R373K/M392T	352	8
642	682	T10P/E43D/L44R/S47T/Y92H/S166P/K206A/F217R/N247D/A261G/H271A/Q302K/N305L/L316D/M322I/A337P/K362Q/E367N/W368A/R373K/M392T	315	1
690	730	T10P/L44R/S47T/Y92H/M156V/S166P/K206A/F217R/N247D/H271A/Q302K/L316D/M322I/A337P/K362Q/E367N/R373K/M392T	333	8
638	678	T10P/L44R/S47T/Y92H/S166P/K206A/F217R/N247D/A261G/H271A/Q302K/L316D/M322I/A337P/K362Q/E367N/R373K/M392T	318	1
651	691	T10P/L44R/S47T/Y92H/S166P/K206A/F217R/N247D/H271A/Q302K/L316D/M322I/A337P/K362Q/E367N/R373K/M392T	345	8
691	731	T10P/L44R/S47T/Y92H/S166P/K206A/F217R/N247D/H271A/Q302K/L316D/M322I/A337P/K362Q/E367N/R373K/M392T	345	8
671	711	T10P/L44R/S47T/Y92H/S166P/K206A/F217R/N247D/H271A/Q302K/L316D/M322I/A337P/K362Q/E367N/W368A/R373K/M392T	340	7
643	683	T10P/L44R/S47T/Y92H/S166P/K206A/F217R/N247D/H271A/Q302K/L316D/M322I/R325S/A337P/K362Q/E367N/R373K/M392T	335	8
664	704	T10P/L44R/S47T/Y92H/S166P/K206A/F217R/N247D/Q252H/M253R/A254E/A261G/H271A/Q302K/L316D/M322I/A337P/K362Q/E367N/R373K/M392T	312	2
656	696	T10P/L44R/S47T/Y92H/S166P/K206A/F217R/W246P/N247D/A261G/H271A/Q302K/L316D/M322I/A337P/K362Q/E367N/R373K/M392T	312	1
653	693	T10P/L44R/S47T/Y92H/S166P/K206A/F217R/W246P/N247D/H271A/Q302K/L316D/M322I/A337P/K362Q/E367N/R373K/M392T	339	8
605	646	T10P/L44R/Y92H/K206A/F217R/N247D/Q302K/L316D/M322I/A337P/K362Q/E367N/R373K	393	24
	647	T10P/L44R/Y92H/R189L/K206A/F217R/N247D/Q302K/L316		

Table 7.1 Total Immunogenicity Score (TIS), and Immunogenic Hit Count (IHC) for GLA Variants				
Variant #	SEQ ID NO:	Active Mutations	TIS	IHC
606		D/M322I/A337P/K362Q/E367N/R373K	395	24
640	680	T10P/M39E/E43D/L44R/S47T/Y92H/S166P/K206A/F217R/N247D/H271A/Q302K/L316D/M322I/A337P/K362Q/E367N/R373K/M392T	329	8
648	46	T10P/M39E/L44R/S47T/Y92H/S166P/K206A/F217R/N247D/A261G/H271A/Q302K/L316D/M322I/A337P/K362Q/E367N/W368A/R373K/M392T	297	0
680	720	T10P/M39E/L44R/S47T/Y92H/S166P/K206A/F217R/N247D/H271A/Q302K/L316D/M322I/A337P/K362Q/E367N/R373K/M392T	329	8
679	719	T10P/M39E/L44R/S47T/Y92H/S166P/K206A/F217R/N247D/H271A/Q302K/N305L/L316D/M322I/A337P/K362Q/E367N/R373K/M392T	329	8
641	681	T10P/M39E/L44R/S47T/Y92H/S166P/K206A/F217R/N247D/S266P/H271A/Q302K/L316D/M322I/A337P/K362Q/E367N/R373K/M392T	313	8
649	689	T10P/M39E/L44R/S47T/Y92H/S166P/K206A/F217R/W246P/N247D/H271A/Q302K/L316D/M322I/A337P/K362Q/E367N/R373K/M392T	323	8
180	224	T369D	447	38
181	225	T369S	450	38
182	226	T389S	436	31
607	648	T8L/L44R/Y92H/K206A/F217R/N247D/Q302K/L316D/M322I/A337P/K362Q/E367N/R373K	398	24
608	649	T8Q/L44R/Y92H/K206A/F217R/N247D/Q302K/L316D/M322I/A337P/K362Q/E367N/R373K	393	24
183	227	V133I	457	38
184	228	V168A	434	37
185	229	V168L	445	38
186	230	V345N	447	38
187	231	V345Y	449	38
188	232	V359E	429	38
189	233	V93I	443	37
190	234	W178H	448	38
191	235	W178S	442	38
N.D. - Not determined.				

## REFERENCES CITED IN THE DESCRIPTION

## Cited references

This list of references cited by the applicant is for the reader's convenience only. It does not form part of the European patent document. Even though great care has been taken in compiling the references, errors or omissions cannot be excluded and the EPO disclaims all liability in this regard.

**Patent documents cited in the description**

- [US2011280856A \[0002\]](#)
- [US5356804A \[0002\]](#)
- [US2012328592A \[0002\]](#)
- [WO2013156552A \[0002\]](#)
- [US6117679A \[0069\] \[0117\]](#)
- [US6420175B \[0069\] \[0117\]](#)
- [US6376246B \[0069\] \[0117\]](#)
- [US6586182B \[0069\] \[0117\]](#)
- [US7747391B \[0069\] \[0117\]](#)
- [US7747393B \[0069\] \[0117\]](#)
- [US7783428B \[0069\] \[0117\]](#)
- [US8383346B \[0069\] \[0117\] \[0137\]](#)
- [WO9600787A \[0104\]](#)
- [WO9522625A \[0116\] \[0117\]](#)
- [WO970078A \[0116\] \[0117\]](#)
- [WO9735966A \[0116\] \[0117\]](#)
- [WO9827230A \[0116\] \[0117\]](#)
- [WO0042651A \[0116\] \[0117\]](#)
- [WO0175767A \[0116\] \[0117\]](#)
- [US6537746B \[0116\] \[0117\]](#)
- [US5605793A \[0117\]](#)
- [US5811238A \[0117\]](#)
- [US5830721A \[0117\]](#)
- [US5834252A \[0117\]](#)
- [US5837458A \[0117\]](#)
- [US5928905A \[0117\]](#)
- [US6096548A \[0117\]](#)
- [US6132970A \[0117\]](#)
- [US6165793A \[0117\]](#)
- [US6180406B \[0117\]](#)
- [US6251674B \[0117\]](#)
- [US6277638B \[0117\]](#)
- [US6287861B \[0117\]](#)
- [US6287862B \[0117\]](#)
- [US6291242B \[0117\]](#)

- [US6297053B \[0117\]](#)
- [US6303344B \[0117\]](#)
- [US6309883B \[0117\]](#)
- [US6319713B \[0117\]](#)
- [US6319714B \[0117\]](#)
- [US6323030B \[0117\]](#)
- [US6326204B \[0117\]](#)
- [US6335160B \[0117\]](#)
- [US6335196B \[0117\]](#)
- [US6344356B \[0117\]](#)
- [US6352859B \[0117\]](#)
- [US6355484B \[0117\]](#)
- [US6358740B \[0117\]](#)
- [US6358742B \[0117\]](#)
- [US6365377B \[0117\]](#)
- [US6365408B \[0117\]](#)
- [US6368861B \[0117\]](#)
- [US6372497B \[0117\]](#)
- [US6379964B \[0117\]](#)
- [US6387702B \[0117\]](#)
- [US6391552B \[0117\]](#)
- [US6391640B \[0117\]](#)
- [US6395547B \[0117\]](#)
- [US6406855B \[0117\]](#)
- [US6406910B \[0117\]](#)
- [US6413745B \[0117\]](#)
- [US6413774B \[0117\]](#)
- [US6423542B \[0117\]](#)
- [US6426224B \[0117\]](#)
- [US6436675B \[0117\]](#)
- [US6444468B \[0117\]](#)
- [US6455253B \[0117\]](#)
- [US6479652B \[0117\]](#)
- [US6482647B \[0117\]](#)
- [US6489146B \[0117\]](#)
- [US6506602B \[0117\]](#)
- [US6506603B \[0117\]](#)
- [US6519065B \[0117\]](#)
- [US6521453B \[0117\]](#)
- [US6528311B \[0117\]](#)
- [US6573098B \[0117\]](#)
- [US6576467B \[0117\]](#)
- [US6579678B \[0117\]](#)
- [US6602986B \[0117\]](#)
- [US6613514B \[0117\]](#)
- [US6653072B \[0117\]](#)
- [US6716631B \[0117\]](#)
- [US6946296B \[0117\]](#)
- [US6961664B \[0117\]](#)

- [US6995017B \[0117\]](#)
- [US7024312B \[0117\]](#)
- [US7058515B \[0117\]](#)
- [US7195297B \[0117\]](#)
- [US7148054B \[0117\]](#)
- [US7288375B \[0117\]](#)
- [US7421347B \[0117\]](#)
- [US7430477B \[0117\]](#)
- [US7534564B \[0117\]](#)
- [US7620500B \[0117\]](#)
- [US7620502B \[0117\]](#)
- [US7629170B \[0117\]](#)
- [US7702464B \[0117\]](#)
- [US7751986B \[0117\]](#)
- [US7776598B \[0117\]](#)
- [US7795030B \[0117\]](#)
- [US7853410B \[0117\]](#)
- [US7868138B \[0117\]](#)
- [US7873499B \[0117\]](#)
- [US7904249B \[0117\]](#)
- [US7957912B \[0117\]](#)
- [US8504498B \[0117\]](#)
- [US8849575B \[0117\]](#)
- [US8876066B \[0117\]](#)
- [US8768871B \[0117\]](#)
- [US20080220990A \[0117\]](#)
- [US20090312196A \[0117\]](#)
- [US20140005057A \[0117\]](#)
- [US20140214391A \[0117\]](#)
- [US20140221216A \[0117\]](#)
- [US20150050658A \[0117\]](#)
- [US20150133307A \[0117\]](#)
- [US20150134315A \[0117\]](#)
- [WO2009152336A \[0117\]](#)
- [US7531341B \[0129\]](#)
- [US7534595B \[0129\]](#)
- [US7560263B \[0129\]](#)
- [US753653A \[0129\]](#)
- [US20130039898A \[0129\]](#)
- [US20120177722A \[0129\]](#)
- [WO2010144103A \[0137\]](#)

#### Non-patent literature cited in the description

- **NANCE et al.** Arch. Neurol., 2006, vol. 63, 453-457 [0002]

- SCHIFFMANN Pharm. Ther., 2009, vol. 122, 65-77 [0002]
- WANT et al. Genet. Med., 2011, vol. 13, 457-484 [0002]
- SMITHWATERMAN Adv. Appl. Math., 1981, vol. 2, 482- [0043]
- NEEDLEMAN WUNSCH J. Mol. Biol., 1970, vol. 48, 443- [0043]
- PEARSON LIPMAN Proc. Natl. Acad. Sci. USA, 1988, vol. 85, 2444- [0043]
- ALTSCHUL et al. J. Mol. Biol., 1990, vol. 215, 403-410 [0043]
- ALTSCHUL et al. Nucleic Acids Res., 1977, 3389-3402 [0043]
- HENIKOFF HENIKOFF Proc. Natl. Acad. Sci. USA, 1989, vol. 89, 10915- [0043]
- ROMANOS et al. Yeast, 1992, vol. 8, 423-488 [0104]
- GUOSHHERMAN Mol. Cell. Bio., 1995, vol. 15, 5983-5990 [0107]
- STEMMER Proc. Natl. Acad. Sci. USA, 1994, vol. 91, 10747-10751 [0116]
- ZHAO et al. Nat. Biotechnol., 1998, vol. 16, 258-261 [0116]
- CALDWELL et al. PCR Methods Appl., 1994, vol. 3, S136-S140 [0116]
- BLACK et al. Proc. Natl. Acad. Sci. USA, 1996, vol. 93, 3525-3529 [0116]
- LING et al. Anal. Biochem., 1997, vol. 254, 2157-78 [0117]
- DALE et al. Meth. Mol. Biol., 1996, vol. 57, 369-74 [0117]
- SMITH Ann. Rev. Genet., 1985, vol. 19, 423-462 [0117]
- BOTSTEIN et al. Science, 1985, vol. 229, 1193-1201 [0117]
- CARTER Biochem. J., 1986, vol. 237, 1-7 [0117]
- KRAMER et al. Cell, 1984, vol. 38, 879-887 [0117]
- WELLS et al. Gene, 1985, vol. 34, 315-323 [0117]
- MINSHULL et al. Curr. Op. Chem. Biol., 1999, vol. 3, 284-290 [0117]
- CHRISTIANS et al. Nat. Biotechnol., 1999, vol. 17, 259-264 [0117]
- CRAMERI et al. Nature, 1998, vol. 391, 288-291 [0117]
- CRAMERI et al. Nat. Biotechnol., 1997, vol. 15, 436-438 [0117]
- ZHANG et al. Proc. Nat. Acad. Sci. U.S.A., 1997, vol. 94, 4504-4509 [0117]
- CRAMERI et al. Nat. Biotechnol., 1996, vol. 14, 315-319 [0117]
- STEMMER Nature, 1994, vol. 370, 389-391 [0117]
- STEMMER Proc. Nat. Acad. Sci. USA, 1994, vol. 91, 10747-10751 [0117]
- BEAUCAGE et al. Tetra. Lett., 1981, vol. 22, 1859-69 [0119]
- MATTHES et al. EMBO J., 1984, vol. 3, 801-05 [0119]
- IKEDA Amino Acids, 2005, vol. 29, 283-287 [0129]
- MCILVAINE J. Biol. Chem., 1921, vol. 49, 183-186 [0140]
- YASUDA et al. Prot. Exp. Pur., 2004, vol. 37, 499-506 [0146]
- VITA et al. Nucl. Acids Res., 2009, vol. 38, D854-62 [0164]
- SOUTHWOOD et al. J. Immunol., 1998, vol. 160, 3363-3373 [0164]

**Patentkrav**

- 1.** Rekombinant alpha-galactosidase A og/eller biologisk aktivt rekombinant alpha-galactosidase A fragment omfattende en aminosyresekvens omfattende mindst omtrent 90%, mindst omtrent 91%, mindst omtrent 92%, mindst omtrent 93%,  
5 mindst omtrent 94%, mindst omtrent 95%, mindst omtrent 96%, mindst omtrent 97%, mindst omtrent 98% eller mindst omtrent 99% sekvensidentitet med SEQ ID NO:5, hvor nævnte alpha-galactosidase A omfatter en mutation ved position 206, hvor positionen er nummereret med reference til SEQ ID NO:5.
- 10 **2.** Den rekombinante alpha-galactosidase A ifølge krav 1, hvor:
- a) nævnte mutation ved position 206 er en 206A-, 206M-, 206Q-, 206R-, 206T-, 206E-, 206G- eller 206S-mutation;
  - b) nævnte mutation ved position 206 er en 206A-mutation;
  - c) nævnte alpha-galactosidase A omfatter mutationerne 206T/359S;  
15 og/eller
  - d) alpha-galactosidase A er valgt fra en hvilken som helst af SEQ ID NOs: 10, 13, 18, 21, 24, 40, 42, 44, 46, 119-121, 236-435, 437-442, 444-687 og 689-733.
- 20 **3.** Rekombinant alpha-galactosidase A omfattende polypeptidsekvensen af SEQ ID NO: 15, 13, 10, 18, 40, 42, 44 eller 46.
- 4.** Den rekombinante alpha-galactosidase A ifølge et hvilket som helst af kravene 1-3, hvor nævnte rekombinante alpha-galactosidase A:
- 25 a) er mere termostabil end alpha-galactosidase A af SEQ ID NO:5;
  - b) er mere stabil ved pH 7,4 end alpha-galactosidase A af SEQ ID NO:5, eventuelt hvor nævnte rekombinante alpha-galactosidase A er:
    - (i) mere stabil ved pH 4,3 end alpha-galactosidase A af SEQ ID NO:5; eller
    - (ii) mere stabil over for eksponering for serum end alpha-galactosidase A af  
30 SEQ ID NO:5;
  - c) er en deimmuniseret alpha-galactosidase A;
  - d) er en deimmuniseret alpha-galactosidase A valgt fra SEQ ID NOs: 10, 13, 18, 21, 40, 42, 44, 46, 121, 236, 237, 239-337, 339-368, 370-373,

375, 376, 378-431, 433-435, 437-442, 444-453, 455-478, 480-498, 500-510, 512-550, 552-649, 651-687 og 689-733;

e) er oprenset; og/eller

5 f) viser mindst en forbedret egenskab valgt fra: i) forbedret katalytisk aktivitet; ii) forøget tolerance over for pH 7,4; iii) forøget tolerance over for pH 4,3; iv) forøget tolerance over for serum; eller v) reduceret immunogenicitet; eller en kombination af en hvilken som helst af i), ii), iii), iv) eller v), sammenlignet med en referencesekvens, eventuelt hvor nævnte referencesekvens er SEQ ID NO:5 eller SEQ ID NO:10.

10

**5.** Sammensætning omfattende mindst en rekombinant alpha-galactosidase A ifølge et hvilket som helst af kravene 1-4.

15 **6.** Rekombinant polynukleotidsekvens som koder for mindst en rekombinant alpha-galactosidase A angivet i et hvilket som helst af kravene 1-5, eventuelt hvor nævnte polynukleotidsekvens er codon-optimeret.

20 **7.** Ekspressionsvektor omfattende den rekombinante polynukleotidsekvens ifølge krav 6, eventuelt hvor nævnte rekombinante polynukleotidsekvens er funktionelt forbundet til en kontrolsekvens, for eksempel hvor nævnte kontrolsekvens er en promotor, eventuelt hvor nævnte promotor er en heterolog promotor.

**8.** Værtscelle omfattende ekspressionsvektoren ifølge krav 7, eventuelt hvor nævnte værtscelle er eukaryotisk.

25

**9.** Fremgangsmåde til fremstilling af en variant af alpha-galactosidase A, omfattende dyrkning af nævnte værtscelle ifølge krav 8, under betingelser hvor nævnte alpha-galactosidase A kodet af nævnte rekombinante polynukleotid fremstilles.

30

**10.** Fremgangsmåden ifølge krav 9, yderligere omfattende trinnet at genvinde nævnte alpha-galactosidase A, eventuelt hvor fremgangsmåden yderligere omfatter trinnet at oprense nævnte alpha-galactosidase A.

**11.** Farmaceutisk sammensætning omfattende enzymsammensætningen ifølge krav 5.

**12.** Den farmaceutiske sammensætning ifølge krav 11, hvor nævnte sammensætning:

- a) yderligere omfatter en farmaceutisk acceptabel bærer og/eller excipiens;
- b) er egnet til parenteral injektion eller infusion til et menneske; og/eller
- c) er til behandlingen af Fabry-sygdom.

10 **13.** Den farmaceutiske sammensætning ifølge krav 11 eller 12 til anvendelse til behandling og/eller forebyggelse af symptomerne på Fabry-sygdom hos et individ.

**14.** Den farmaceutiske sammensætning til anvendelsen ifølge krav 13, hvor:

- a) nævnte symptomer på Fabry-sygdom forbedres;
- 15 b) nævnte individ kan spise en diæt, som har et mindre begrænset fedtindhold end diæter, som er nødvendige til individer, som udviser symptomer på Fabry-sygdom;
- c) nævnte individ er (i) et spædbarn eller et barn eller (ii) en voksen eller en ung voksen.

20

**15.** Sammensætningen ifølge et hvilket som helst af kravene 5, 11 og 12 til anvendelse som et medikament.

**16.** Ikke-terapeutisk anvendelse af sammensætningen ifølge krav 5 som et kosttilskud.

25

# DRAWINGS

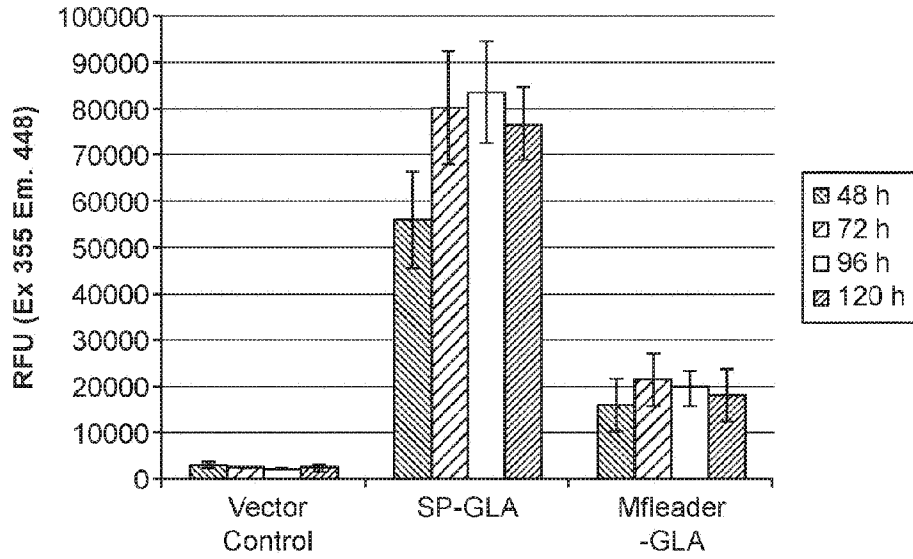

FIG. 1

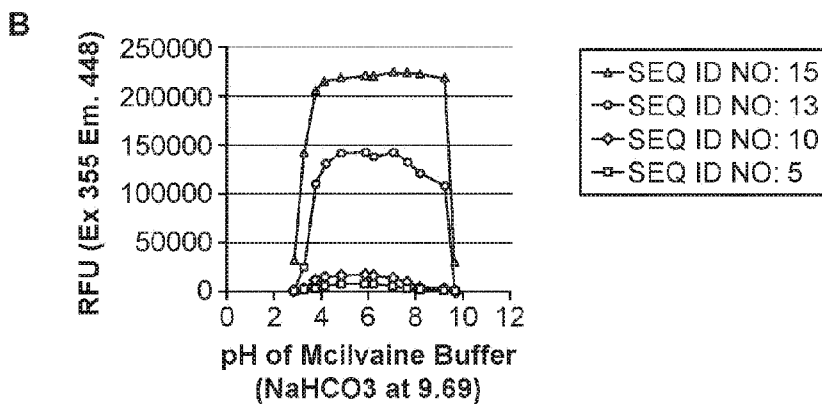
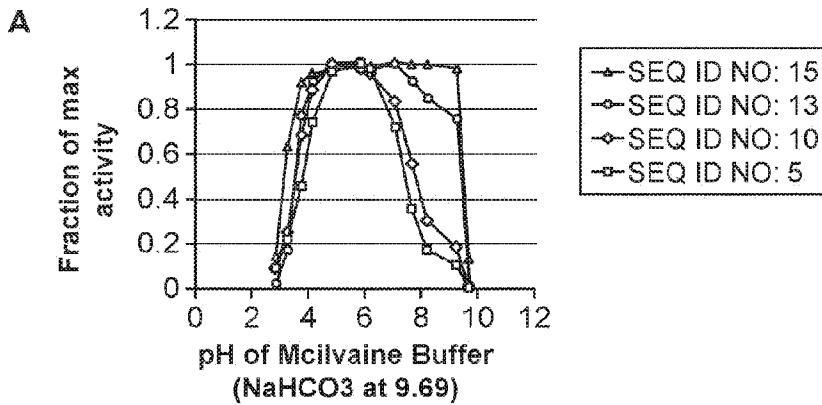

FIG. 2

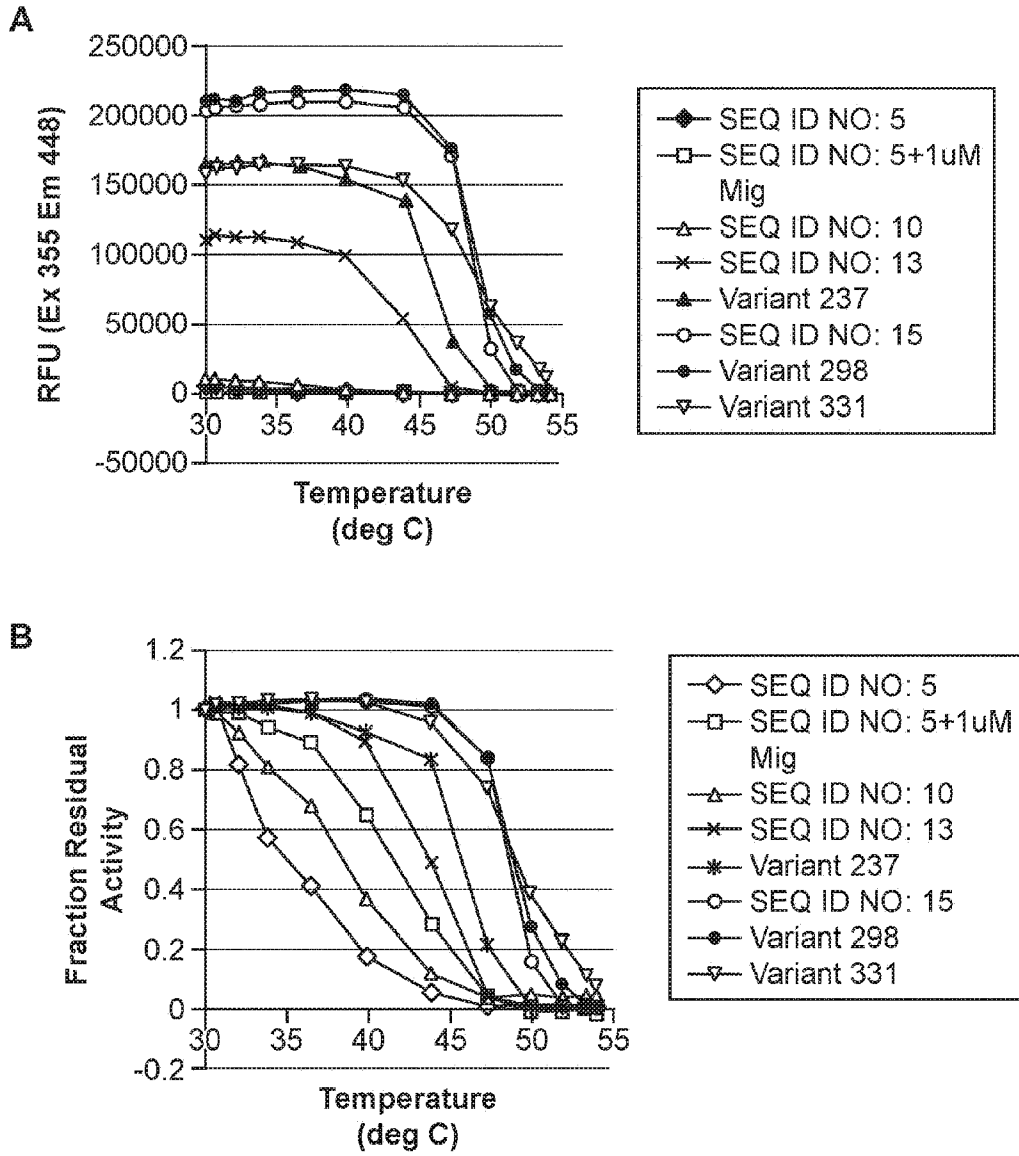

FIG. 3

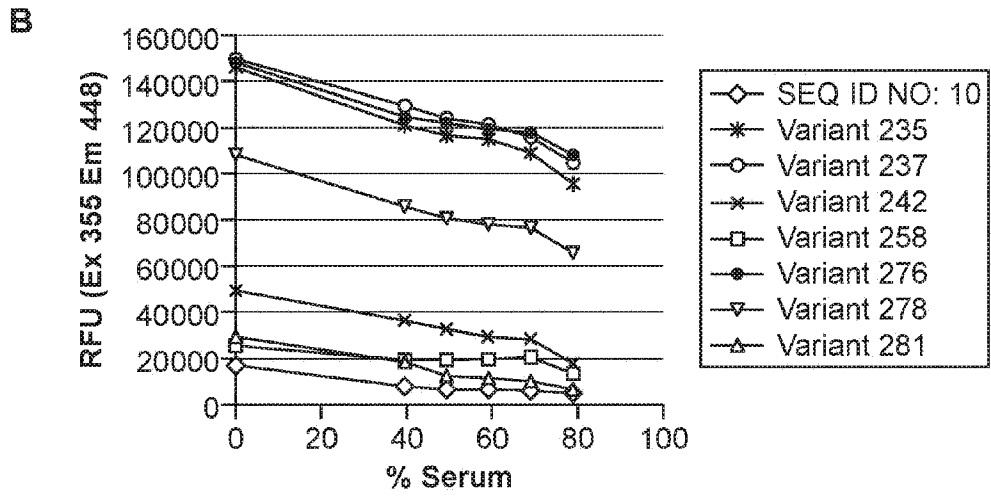
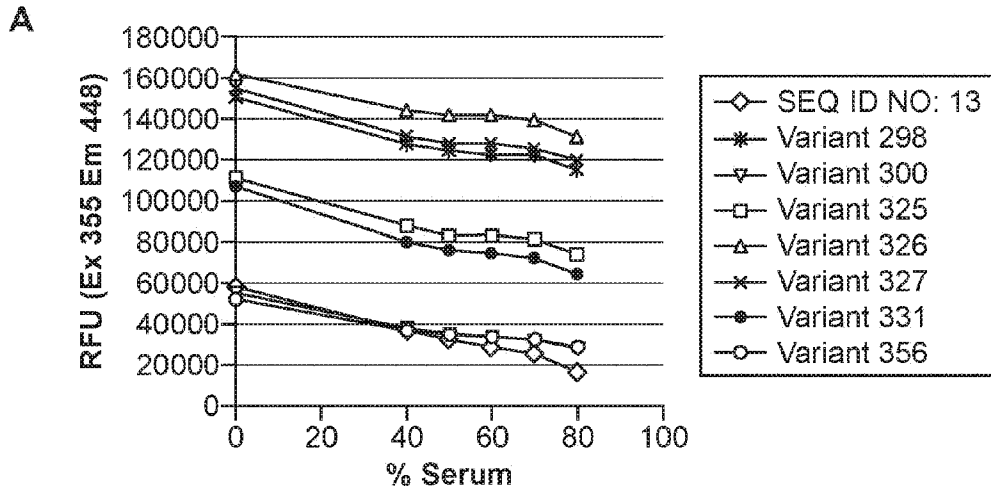

FIG. 4

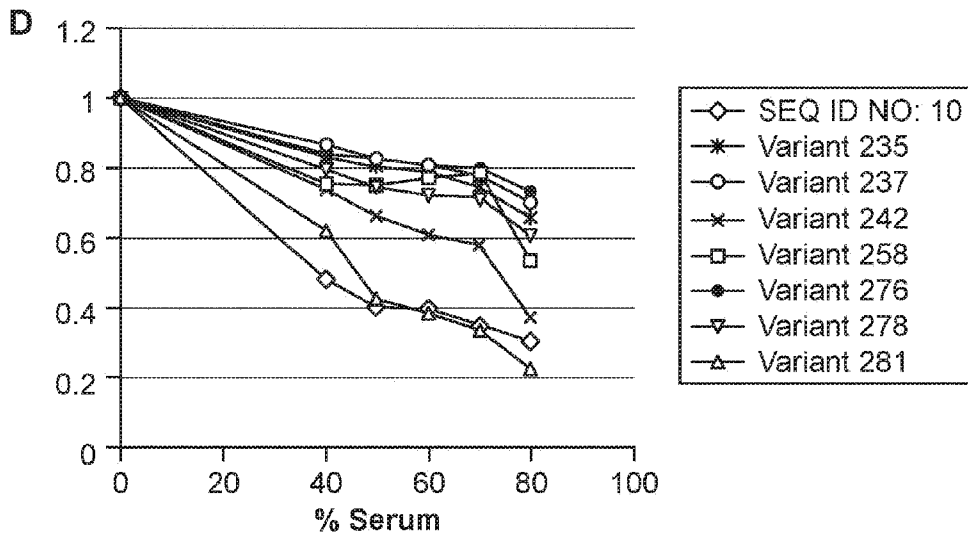
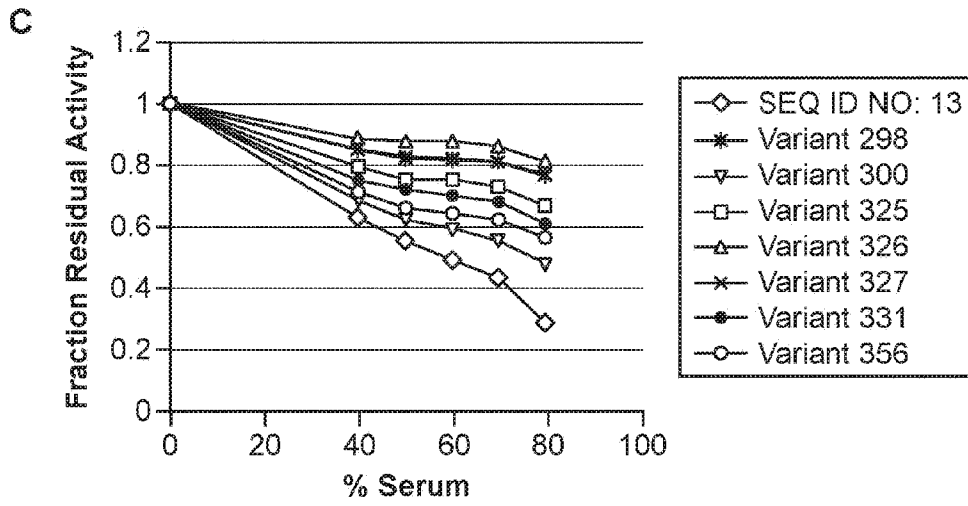

FIG. 4 (Cont.)

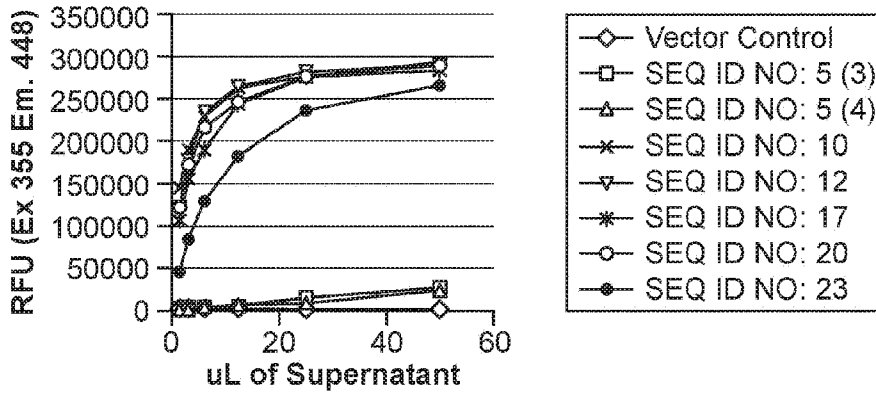

FIG. 5

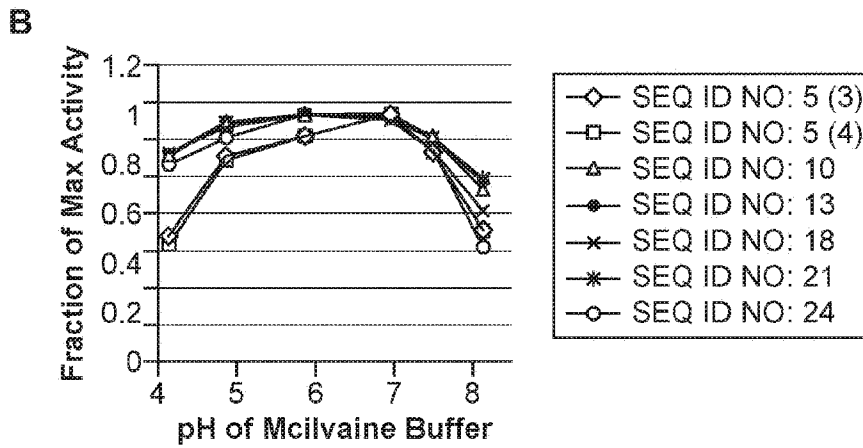
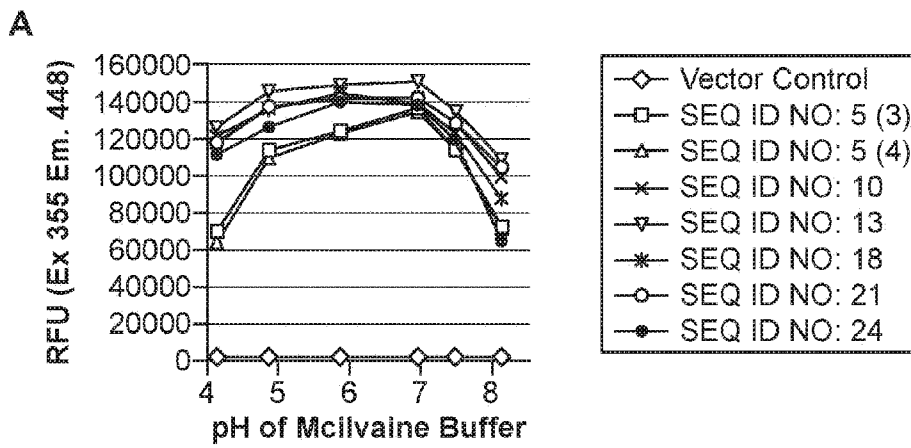
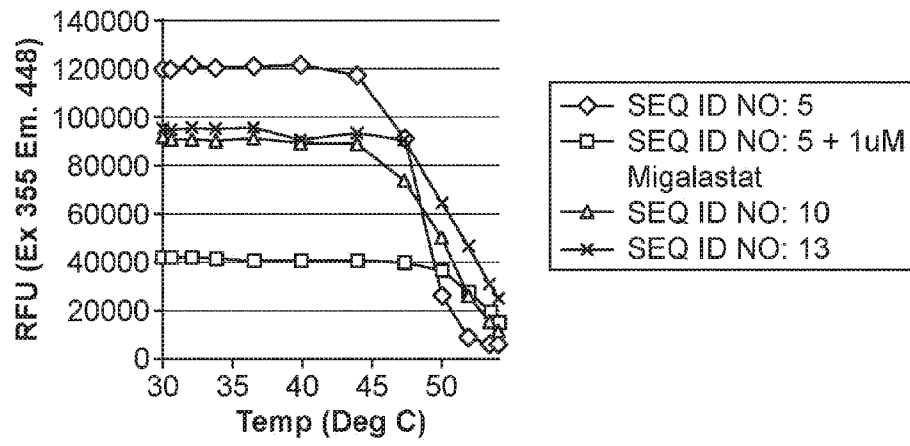

FIG. 6

A



B

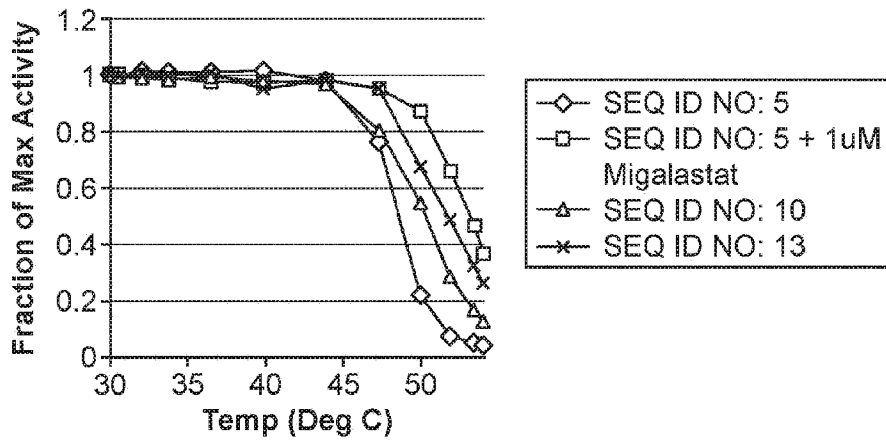

FIG. 7

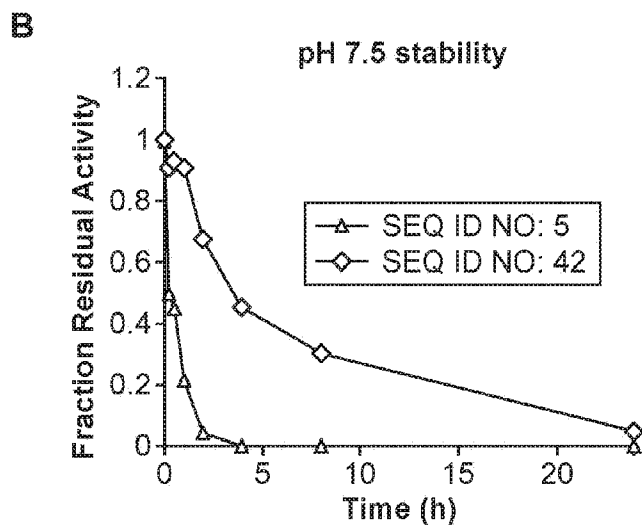
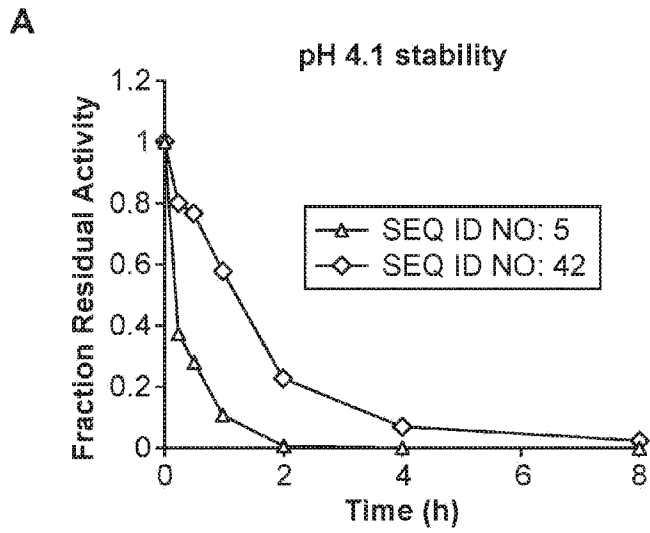

FIG. 8

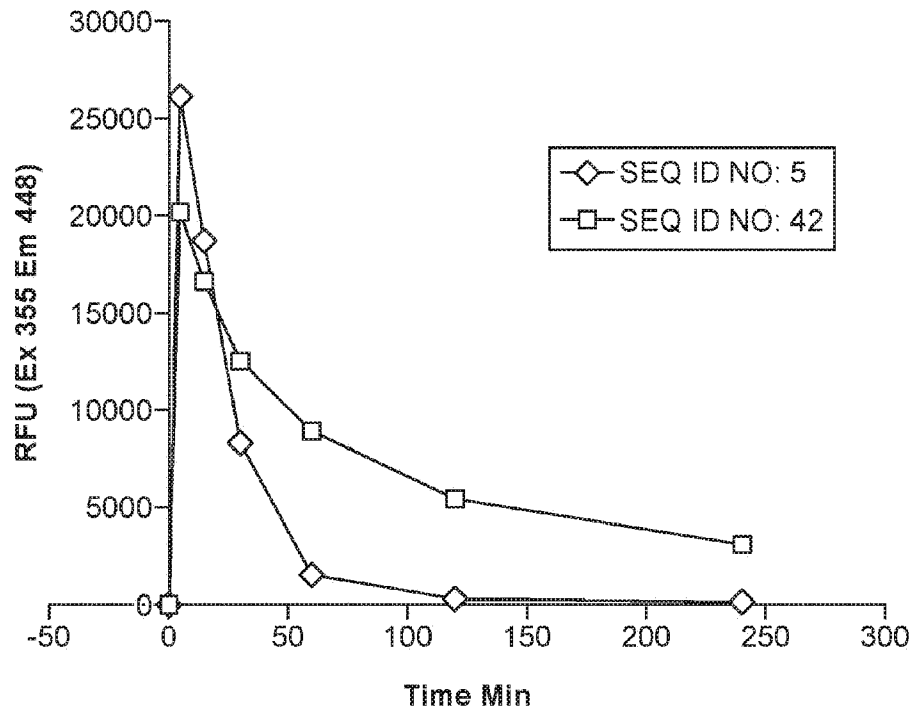

FIG. 9

SEKVENSLISTE

Sekvenslisten er udeladt af skriftet og kan hentes fra det Europæiske Patent Register.

The Sequence Listing was omitted from the document and can be downloaded from the European Patent Register.

