



INTERNATIONAL APPLICATION PUBLISHED UNDER THE PATENT COOPERATION TREATY (PCT)

<p>(51) International Patent Classification ⁷ : B01D 35/04, C02F 1/00</p>	<p>A1</p>	<p>(11) International Publication Number: WO 00/20093 (43) International Publication Date: 13 April 2000 (13.04.00)</p>
<p>(21) International Application Number: PCT/US99/22851 (22) International Filing Date: 4 October 1999 (04.10.99) (30) Priority Data: 09/169,204 8 October 1998 (08.10.98) US (71) Applicant: CUNO INCORPORATED [US/US]; 400 Research Parkway, Meriden, CT 06450-1018 (US). (72) Inventor: BASSETT, Laurence, W.; 45 Granite Hill Road, Killingworth, CT 06419 (US). (74) Agent: MOORE, Steven, J.; Cummings & Lockwood, 700 State Street, P.O. Box 1960, New Haven, CT 06509-1960 (US).</p>	<p>(81) Designated States: AU, BR, CA, JP, KR, MX, European patent (AT, BE, CH, CY, DE, DK, ES, FI, FR, GB, GR, IE, IT, LU, MC, NL, PT, SE).</p> <p>Published <i>With international search report. Before the expiration of the time limit for amending the claims and to be republished in the event of the receipt of amendments.</i></p>	
<p>(54) Title: FLUID FILTRATION UNIT</p>		
<p>(57) Abstract</p>		
<p>A filtration device having a base portion (14) including a sump (32) which has an inlet (28) and an outlet (30) and which accommodates a filter element (50). The base has a reception port (70) for receiving the filter element. The sump optionally is enclosed by a housing (12) which is engaged to a portion of the base.</p>		

FOR THE PURPOSES OF INFORMATION ONLY

Codes used to identify States party to the PCT on the front pages of pamphlets publishing international applications under the PCT.

AL	Albania	ES	Spain	LS	Lesotho	SI	Slovenia
AM	Armenia	FI	Finland	LT	Lithuania	SK	Slovakia
AT	Austria	FR	France	LU	Luxembourg	SN	Senegal
AU	Australia	GA	Gabon	LV	Latvia	SZ	Swaziland
AZ	Azerbaijan	GB	United Kingdom	MC	Monaco	TD	Chad
BA	Bosnia and Herzegovina	GE	Georgia	MD	Republic of Moldova	TG	Togo
BB	Barbados	GH	Ghana	MG	Madagascar	TJ	Tajikistan
BE	Belgium	GN	Guinea	MK	The former Yugoslav Republic of Macedonia	TM	Turkmenistan
BF	Burkina Faso	GR	Greece	ML	Mali	TR	Turkey
BG	Bulgaria	HU	Hungary	MN	Mongolia	TT	Trinidad and Tobago
BJ	Benin	IE	Ireland	MR	Mauritania	UA	Ukraine
BR	Brazil	IL	Israel	MW	Malawi	UG	Uganda
BY	Belarus	IS	Iceland	MX	Mexico	US	United States of America
CA	Canada	IT	Italy	NE	Niger	UZ	Uzbekistan
CF	Central African Republic	JP	Japan	NL	Netherlands	VN	Viet Nam
CG	Congo	KE	Kenya	NO	Norway	YU	Yugoslavia
CH	Switzerland	KG	Kyrgyzstan	NZ	New Zealand	ZW	Zimbabwe
CI	Côte d'Ivoire	KP	Democratic People's Republic of Korea	PL	Poland		
CM	Cameroon	KR	Republic of Korea	PT	Portugal		
CN	China	KZ	Kazakistan	RO	Romania		
CU	Cuba	LC	Saint Lucia	RU	Russian Federation		
CZ	Czech Republic	LI	Liechtenstein	SD	Sudan		
DE	Germany	LK	Sri Lanka	SE	Sweden		
DK	Denmark	LR	Liberia	SG	Singapore		
EE	Estonia						

FLUID FILTRATION UNIT

BACKGROUND OF THE INVENTION

1. Field of the Invention

The subject invention relates to fluid filtration apparatus, and more particular, to a counter top water filtration unit for domestic use.

2. Background of the Related Art

5

Due to run-off and environmental contamination, drinking water in most areas of the world contains appreciable amounts of dissolved chemicals and suspended particulate material. A number of chemicals and particulates that may be found in drinking water have been associated with possible adverse physiological effects. Other chemicals and particulates in drinking water have been associated with less than desirable taste and sensory perceptions, such as "clouding" of the water or "souring" of the water. Chemicals and particulates in a water source may also lead to undesirable rings in appliances and commodes using large amounts of water, and may result in unsightly films being placed on items washed in the water. In the estimation of many persons, municipal water treatment plants often fail to adequately deal with these problems. In order to improve water quality, many residences and businesses now employ on-site water filters to filter water streams consumed therein.

10

15

Until relatively recently, most on-site water filters were typically designed to be mounted in a permanent housing coupled to a water stream, such as in series with a pipe. Such permanent housings were often located in relatively poorly accessible locations (such as under a sink or in the basement) and often required special tools in order to gain access to the filter residing in the housing (such as a wrench). While on-site permanent filters are often perceived to remediate the water sufficiently for everyday uses, such as washing dishes and clothes, there is a large and growing number of people who demand cleaner and more tasteful water for internal consumption. Rather than adding new types of filters into permanent-type on-site water filter housings or increasing the number of such housings, in order to provide for a more convenient manner of coupling filters to water

20

25

streams and of changing filters, so-called "countertop filtration units" were developed. "Countertop filtration units" are portable filter apparatuses dimensioned to fit on a standard household countertop and adapted for coupling to a fluid flow outlet spigot, such as a faucet. Such units are generally primarily intended for domestic use to filter
5 impurities out of tap water. The unit may be placed on a counter adjacent to a sink.

Countertop filtration units are generally fabricated from plastic and/or metal. Conventionally, these units comprise a base upon which a "sump", such as cup or cover, which acts as a sump, is placed and in which the filter cartridge is housed. The
10 "sump" is generally screwed into the base wherein a seal typically exists to permit fluid tight sealing. The filter in conventional counter filtration units is changed by removing the "sump", pulling out the spent filter, inserting a new filter into the "sump" and reattaching the same to the base. The "sump" has an inlet opening to enable an entrance of the fluid into the "sump" and through the filter materials. The "sump" further has an outlet opening
15 to enable the fluid to be discharged from the "sump" after it has coursed through the filter. The unit may further be equipped with a valve to selectively divert the fluid flowing to the filter cartridge.

Filtration is the process of separating particles from a fluid suspension
20 (liquid or gas) by use of a porous medium or by means of a medium possessing chemical properties, such as hydrophobicity, electrostatic charge, etc., which permit such medium to interact and hold the particles which are to be separated from the fluid while permitting the fluid to pass there through. In conventional filtration, the filter medium retains most of the suspended particles which are filtered on or within itself, but allows the fluid being filtered
25 to pass through unimpeded. Flow across the filter medium is generally achieved by the application of a driving force, usually in the form of a static pressure difference across the filter, which may be generated, for example by external pressure applied upstream, a vacuum applied downstream, gravity, or other force.

30 Filters used in countertop filtration units are designed to be disposable. One commonplace type of disposable filter is in the form of a solid porous cylinder having a hollow center. When such filters are employed, the fluid to be filtered flows radially through the wall of the cylinder between its exterior and hollow core. Such filters are generally capped at each end with a boundary sealing-cap to permit sealing between the
35 filter and the housing in which it is placed in such a manner as to assure that only fluid having passed through the wall of the filter cylinder and into the hollow core is permitted to exit from the filtration unit.

Typically, countertop filtration units employ filters fabricated from granular activated carbon. Granular activated carbon is useful for removing organic chemicals such as chlorine, hydrogen sulfide, pesticides, herbicides, phenol, chlorophenol and hydrocarbon from water. Other filter elements may be employed as well to help remove
5 sediments such as rust and other particles. Silver salts are sometimes added to the filter material to combat bacterial growth. Ion exchange resins are also used in such filtration units.

While carbonaceous filter elements are known to be good at removing
10 contaminants that affect taste, odor of the filtrate, and visible particulate matter, such filters generally are not fine enough to remove bacteria or viruses.

There are numerous microporous elements available for removing bacteria and viruses. Among these elements are hollow fibers having micropores coursing through
15 the fiber walls. Typical microporous hollow fibers include CelgardTM manufactured by Questar division of Celanese Corporation. Such hollow fibers offer controlled and relatively uniform porosity as compared to many asymmetric ultrafiltration and microfiltration membranes. Fiber construct is such that there is high membrane surface area-to-volume ratio. The pores in the fibers form tortuous, interconnected channels
20 leading from one surface of the fiber to the other. The pores of these hollow fibers allow the flow of gases and vapors but block passage of many bacteria, colloids and other sub-micron particles and solutes. Fibers having pores of 0.05 microns or less are capable of filtering most viruses. In order to assure passage of the fluid through the fiber pores rather than through any end, such fibers are generally potted in an epoxy or other standard
25 potting material at both ends of the fiber.

Countertop filter cartridges conventionally can be classified in either of two types: encapsulated and drop-in. Encapsulated cartridges incorporate the "sump", such that the "sump" must be replaced with the filter element. The advantages of encapsulated
30 cartridges are that they are user friendly and the seal between the base and "sump" are replaced each time. There also are advantageous to manufacturers in that they generally require proprietary cartridge replacement. Drop-in cartridges on the other hand are replaced independently of the "sump", the "sump" being re-used each time. The advantage of the drop-in cartridges over encapsulated cartridges is that such cartridges are generally
35 cheaper.

There are problems associated with countertop filtration units employing either encapsulated or drop-in filter cartridges. Both systems require removal of the

"sump" from the unit in order to replace the filter. Removal of the "sump" from the base is often less than convenient, given that the "sump" is generally screwed into the base by means of relatively large threads. Further, as most countertop filtration units house the "sump" in an external housing, designed in part to hide the rather non-aesthetic "sump" and inflow/outlet tubes, the external housing must also be removed before access to the "sump" may be had. As the process involved in removing and changing either encapsulated or drop-in filter cartridges is relatively complex, fluid filtration quality often suffers due to less than optimal replacement of the filter. In regard to "drop-in filter cartridges" such filters suffer not only from the problems associated with ease of access to, and replacement of the filter element, but also with respect to the need to continually replace the seal between the "sump" and the base. On the other hand, "encapsulated cartridges," due to the inherent cost of the "sump" which is replaced with each filter change, can be far less than economic.

There is a need, therefore, for an improved countertop filtration unit which permits easy replacement of filter elements and aids in assuring adequate sealing between the "sump" and base.

SUMMARY OF THE INVENTION

The present invention provides an improved countertop filtration unit which provides user-friendly filter cartridge replacement and aids in assuring adequate sealing between the sump and base. The present invention provides a countertop filtration unit having a sump integral with the unit's base, the base having a reception port for filter element engagement into, and disengagement out of, the sump.

By "sump" it is meant any reservoir serving as a receptacle for liquids which is constructed so as to be able to withstand the fluid pressures to which it is exposed. By "base" it is meant any housing on which the sump rests and which is designed to typically interface with the surface upon which the filter unit is to be placed. By "reception port" it is meant any communication area positioned in the base permitting reception of a filter cartridge into the area and out of the area. By "end-cap" it is meant a substantially solid piece of material placed at the end of a filter element which is dimensioned so as to at least seal the greater portion of the surface area of an end of the filter element. By "adapter" it is meant any structure for joining one element to another. By "fluid adapter," it is meant a structure for allowing communication of a fluid stream with the filter element, typically by means of fluid conduits, such as tubing. By "filter

element" it is meant any combination of materials used to filter out suspended or dissolved particles or chemicals from a fluid. By "microporous hollow fibers" it is meant an elongate structure having a central void constructed such to have a relatively high membrane surface area-to-volume ratio and porous walls wherein the pores of the wall lead from one surface of the fiber to the other surface of the fiber and are substantially of such size as to be able to block the passage of submicron particles and organisms. By "external housing" it is meant any housing for surrounding and enclosing the sump. By "inlet" it is meant an opening for intake of fluid, whereas by "outlet" it is meant an opening for the out-take of fluid.

10

One embodiment of the present invention includes a filtration unit which comprises a base portion including a sump for accommodating a filter element and a reception port for receiving the filter element. The sump has an inlet and an outlet. Preferably the reception port is defined in a bottom surface of the base portion. The unit may further include an external housing portion for engaging the base portion to enclose the sump. Preferably the end cap includes a camming surface for cooperating with a complementary surface in the base portion to facilitate engagement of the end cap and the reception port.

20

Preferably, the filtration unit has the sump integral with the base portion, and the reception port is defined in a bottom surface of said base portion. Preferably, the filter element to be received in the reception port is dimensioned and configured for accommodation within said sump, and is constructed so as to have an end cap dimensioned and configured for engaging the reception port. The end cap may include a camming surface for cooperating with a complementary surface in said base portion to facilitate engagement of the end cap and the reception port. Preferably, a first seal is associated with either or both the reception port and the end cap so as to effect a seal between the end cap and the base portion. A second seal may further be associated with either one end of the filter element and/or the interior surface of the sump to effect a seal between said filter element and the sump. The filter element may be defined at least in part by an extruded carbon block or by hollow microporous fibers. Preferably, the filter element is a composite filter element including first and second filtration media, wherein the first filtration media comprises an extruded carbon block and the second filtration media comprises hollow microporous fibers.

35

Still another embodiment of the present invention includes a filtration device which comprises a filter element having an end cap provided at a first end thereof, a base portion including an integral sump for accommodating the filter element and a

reception port for receiving the filter element and engaging the end cap; and a housing portion for engaging the base portion to enclose said sump.

5 In a preferred embodiment the sump is formed monolithically with the base portion. It is preferred that the reception port be defined in a bottom surface of the base portion. While the end cap may be engaged to the base by any of the many attachment mechanisms known in the art, in one embodiment, the end cap includes camming lugs for cooperating with a complementary camming surface in the base portion to facilitate engagement of the end cap and the reception port. It is preferred that a first seal be
10 associated with at least either the reception port and/or the end cap to effect a seal between the end cap and the base portion. A second seal may be associated with at least one of an end portion of said filter element and an interior surface of the sump to effect a seal between the filter element and the sump. The filter element may be defined at least in part by an extruded carbon block or by hollow microporous fibers. Preferably, the filter
15 element is a composite filter element including first and second filtration media, wherein the first filtration media comprises an extruded carbon block and the second filtration media comprises hollow microporous fiber.

And yet another embodiment of the present invention includes a filter device for housing a filter element having an end cap associated with an end thereof,
20 which comprises a base portion for accommodating the filter element, the base portion being integral with a sump having an inlet and an outlet, wherein the base portion encompasses a void through which the filter element may be positioned in said sump, and the base portion surrounding said void includes an engagement surface complementary to the surface of the end cap for engaging the filter element; and a housing portion for
25 engaging the base portion to enclose the sump.

These and other unique features of the system disclosed herein will become more readily apparent from the following description, the accompanying drawings and the
30 appended claims.

BRIEF DESCRIPTION OF THE DRAWINGS

So that those having ordinary skill in the art to which the disclosed system appertains will more readily understand how to make and use the same, reference may be
35 had to the drawings wherein:

FIG. 1 is a perspective view of a countertop filter unit coupled to an adapter assembly for attaching the filter unit to a fluid stream;

5 *FIG. 2* is a perspective view of a filter unit and filter cartridge assembly embodiment of the present invention;

FIG. 3 is a perspective view of an end-cap for engagement into the base portion of the filter unit assembly of *FIG. 2*;

10 *FIG. 4* is a cross-sectional view of the end-cap of *FIG. 3* cut along axis 4-4;

FIG. 5 is an interior perspective view, partly in section, of a filter element end-cap/base coupling mechanism of an embodiment of the present invention;

15 *FIG. 6* is a cross-sectional view of the assembled filter unit embodiment of *FIG. 2*;

FIG. 7 is a perspective view of the assembled filter cartridge of *FIG. 2*; and

20 *FIG. 8* is a perspective view of a filter cartridge assembly embodiment of the present invention.

DETAILED DESCRIPTION OF THE INVENTION

The present invention overcomes many of the prior art problems associated with countertop filtration units. The advantages, and other features of the system disclosed herein, will become more readily apparent to those having ordinary skill in the art from the following detailed description of certain preferred embodiments taken in conjunction with the drawings which set forth representative embodiments of the present invention and wherein like reference numerals identify similar structural elements.

Referring to *FIG. 1*, there is shown a perspective view of a countertop filter unit **10** coupled through one or more conduits **18**, **20** to an adapter assembly **16** for attaching the filter unit to a fluid stream. Countertop filter unit **10** includes a base **14** on which is mounted an external housing **12**, base **14** and external housing **12** defining the exterior of countertop filter unit **10**. Adapter assembly **16** is designed to be connected to fluid flow, as from, for example, a sink, by means of connector **20**. Fluid flow entering the

adapter through connector 26 may be directed to countertop filter unit 10 by way of conduits 18, or through direct throughput opening 24 in adapter 16, by stopcock 22.

Now referring to FIG. 2, there is shown a perspective view of a filter unit assembly embodiment of the present invention. Base 14 includes sump 32 which is dimensioned to fit a filter cartridge, generally designated in its component parts as 50. Sump 32 is shown to have inlet and outlet, 28 and 30, for admitting to, and removing from, sump 32 fluid. Inlet 28 and outlet 30 are connected to the exterior of filter unit 10 through conduits 20 and 18, respectively. Sump 32 is generally surrounded by cover 12 and may be connected to the same through connecting structure, such as, but not limited to, screws 36 and threaded receptacles 34. A first panel 38 may be positioned over screws 36 to provide for a more aesthetic cover 12 exterior. Cover 12 may further house therein a power source 40 for powering any electronics associated with the filter, such as a timing clock (not shown) to indicate whether filter change is recommended. A second panel 42 may be positioned over power source 40 to provide for a more aesthetic cover 12 exterior. Base 14 may be equipped with stand-offs 74 (See FIG. 5).

Filter cartridge 50, or any other filter cartridge adapted to sealingly fit within sump 32, may be utilized in countertop filter unit 10. Filter cartridge 50 is comprised of two filter elements, one comprising a jacket of carbonaceous material, 44, the other comprising a U-shaped bundle of hollow, microporous fibers 48 as a preferred embodiment. The jacket of carbonaceous material 44 may be formed by an extrusion process. Hollow, microporous, fiber bundle 44 is housed concentrically within the cavity 56 formed by carbonaceous jacket 44. Hollow, microporous, fiber bundle 48 is formed by potting hollow, microporous fibers in the bottom portion of upper cage 82 (See FIG. 8). Upper end-cap 52 has a sealing neck 62 for sealingly connecting to internal sump collar 78 as shown in FIG. 6. Sealing neck 62 preferably is fitted with upper seal 54 to aid in complete sealing between sealing neck 62 and internal sump collar 78. Filter cartridge 50 is further fitted with a lower end-cap 46.

As shown in perspective view in FIG. 8, the U-shaped bundle of hollow, microporous fibers 48 may be contained in a cage 82, cage 82 and hollow, microporous fibers being pulled in upper end-cap 52. Cage 82 is positioned within cavity 56 formed by carbonaceous jacket 44.

As shown in perspective view in FIG. 3, and in cross-sectional view in FIG. 4 (along 4--4 line of FIG. 3), lower end-cap 46 has recessed portion 64 for receiving one end of carbonaceous jacket 44. Lower end-cap 46 further has positioned therein

centering collar 66 dimensioned so as to fit into cavity 56 of carbonaceous jacket 44. Centering collar 66 aids in centering carbonaceous jacket 44 in lower end-cap 46.. Lower end-cap 46 further houses lower seal 58 for aiding in complete sealing between lower end cap 46 and upper surface 76 (See FIG. 5) of base 14. Lower end cap 46 is further
5 constructed with engagement ledge 60 for engaging threaded shoulders 72 (See FIG. 5) of base 14.

The manner of engaging assembled filter cartridge 50, illustrated in FIG. 7, into base 14 of countertop filter unit 10 is shown in FIG. 5. Upper end-cap 52 of
10 assembled filter cartridge 50 is inserted through base opening 70 from inferior base surface 68. Lower end-cap 46 is subsequently coupled to base 14 by engaging engagement ledge 60 along engaging threaded shoulders 72 so as to affect axial translation of the filter cartridge 50 relative to base 14. Preferably, once lower end-cap 46 is rotated into its locked position, lower end-cap 46 will be flush with base 14. Coupling may be through
15 means of interlocking camming surfaces. Preferably, engagement is such that lower seal 58 is sealing engaged with respect to superior base surface 76. Preferably simultaneous with coupling of lower end-cap 46 with base 14, upper end-cap 52 is also being sealing coupled to the internal surface of internal sump collar 78. Lower end-cap 46 may also be fabricated to have slot 59 in its inferior surface to permit insertion of instruments into slot
20 59 to ease turning of filter cartridge 50 and thus to engage coupling.

Now referring to FIG. 6, there is shown a cross-sectional view of the assembled filter unit embodiment of FIG. 2. As illustrated, fluid enters through conduit 20 through inlet 28. Fluid circulates about carbonaceous filter element 44 and under pressure
25 crosses the walls of carbonaceous element 44 entering into carbonaceous element cavity 56. Fluid in carbonaceous element cavity 56 is forced by pressure to exit through hollow, microporous fiber bundle 48 and then through upper end cap neck 62 to outlet 30, upper end cap neck 62 being sealingly connected to sump outlet sealing part 78 of sump 32. Outlet 30 is attached to conduit 18 from which filtered water may be obtained.
30 Microporous fiber bundle 48 may be unhoused in cavity 56, or as illustrated, enclosed within a housing, for example, cage 82, which preferably is perforated, and more preferably disposed so as to permit exposure of more than 40% of the total surface area of the fiber bundle to the surrounding fluid.

35 While the invention has been described with respect to preferred embodiments, those skilled in the art will readily appreciate that various changes and/or modifications can be made to the invention without departing from the spirit or scope of the invention as defined by the appended claims.

WHAT IS CLAIMED IS:

1 1. A filtration device comprising a base portion including a sump for
2 accommodating a filter element, and a reception port for receiving said filter element, said
3 sump having an inlet and an outlet wherein said reception part is defined in a bottom
4 surface of said base portion.

1 2. A filtration device as recited in Claim 1, wherein said sump is integral with
2 said base portion.

1 3. A filtration device as recited in Claim 1, further comprising a housing
2 portion for engaging said base portion to enclose said sump.

1 4. A filtration device as recited in Claim 1, further comprising a filter element
2 dimensioned and configured for accommodation within said sump.

1 5. A filtration device as recited in Claim 4, further comprising an end cap
2 associated with an end portion of said filter element for engaging said reception port.

1 6. A filtration device as recited in Claim 5, wherein said end cap includes a
2 camming surface for cooperating with a complementary surface in said base portion to
3 facilitate engagement of said end cap and said reception port.

1 7. A filtration device as recited in Claim 6, wherein a first seal is associated
2 with at least one of said reception port and said end cap to effect a seal between said end
3 cap and said base portion.

1 8. A filtration device as recited in Claim 7, wherein a second seal is associated
2 with at least one of an end portion of said filter element and an interior surface of said
3 sump to effect a seal between said filter element and said sump.

1 9. A filtration device as recited in Claim 4, wherein said filter element is
2 defined at least in part by an extruded carbon block.

1 10. A filtration device as recited in Claim 4, wherein said filter element is
2 defined at least in part by porous fibers.

1 11. A filtration device as recited in Claim 4, wherein said filter element is a
2 composite filter element including first and second filtration media.

1 12. A filtration device as recited in Claim 11, wherein said first filtration media
2 comprises an extruded carbon block.

1 13. A filtration device as recited in Claim 11, wherein said second filtration
2 media comprises porous fibers.

1 14. A filtration device comprising:
2 a) a filter element having an end cap provided at a first end thereof;
3 b) a base portion including an integral sump for accommodating said
4 filter element and a reception port for receiving said filter element and engaging said end
5 cap; and
6 c) a housing portion for engaging said base portion to enclose said
7 sump.

1 15. A filtration device as recited in Claim 14, wherein said sump is formed
2 monolithically with said base portion.

1 16. A filtration device as recited in Claim 14, wherein said reception port is
2 defined in a bottom surface of said base portion.

1 17. A filtration device as recited in Claim 14, wherein said end cap includes
2 camming lugs for cooperating with a complementary camming surface in said base portion
3 to facilitate engagement of said end cap and said reception port.

1 18. A filtration device as recited in Claim 14, wherein a first seal is associated
2 with at least one of said reception port and said end cap to effect a seal between said end
3 cap and said base portion.

1 19. A filtration device as recited in Claim 18, wherein a second seal is
2 associated with at least one of an end portion of said filter element and an interior surface
3 of said sump to effect a seal between said filter element and said sump.

1 20. A filtration device as recited in Claim 14, wherein said filter element is
2 defined at least in part by an extruded carbon block.

1 21. A filtration device as recited in Claim 14, wherein said filter element is
2 defined at least in part by porous fibers.

1 22. A filtration device as recited in Claim 14, wherein said filter element is a
2 composite filter element including first and second filtration media.

1 23. A filtration device as recited in Claim 22, wherein said first filtration media
2 comprises an extruded carbon block.

1 24. A filtration device as recited in Claim 22, wherein said second filtration
2 media comprises porous fibers.

1 25. A filtration device for housing a filter element having an end cap associated
2 with an end thereof, comprising a base portion for accommodating said filter element, said
3 base portion being integral with a sump having an inlet and an outlet, wherein said base
4 portion encompasses a void through which said filter element may be positioned in said
5 sump, and the base portion surrounding said void includes an engagement surface
6 complementary to the surface of said end cap for engaging said filter element.

1 26. A filtration device as recited in Claim 25, wherein a first seal is associated
2 with at least at least one of said base engagement surface and said end cap to effect a seal
3 between said end cap and said base portion.

1 27. A filtration device as recited in Claim 25, wherein a second seal is
2 associated with at least one of an end portion of said filter element and an interior surface
3 of said sump to effect a seal between said filter element and said sump.

1 28. A filtration device as recited in Claim 25, wherein said filter element is
2 defined at least in part by an extruded carbon block.

1 29. A filtration device as recited in Claim 25, wherein said filter element is
2 defined at least in part by porous fibers.

1 30. A filtration device as recited in Claim 25, wherein said filter element is a
2 composite filter lament including first and second filtration media.

1 31. A filtration device as recited in Claim 25, wherein said first filtration media
2 comprises an extruded carbon block.

1 32. A filtration device as recited in Claim 25, wherein said second filtration
2 media comprises porous fibers.

1 33. A filtration device as recited in Claim 25, wherein said filter element is
2 dimensioned and configured for accommodation within said sump.

1 34. A filtration device as recited in Claim 25, wherein said end cap includes a
2 camming surface for cooperating with said base engagement surface.

1 35. A filtration device as recited in Claim 25, further comprising a housing
2 portion for engaging said base portion to enclose said sump.

1/6

Fig. 1

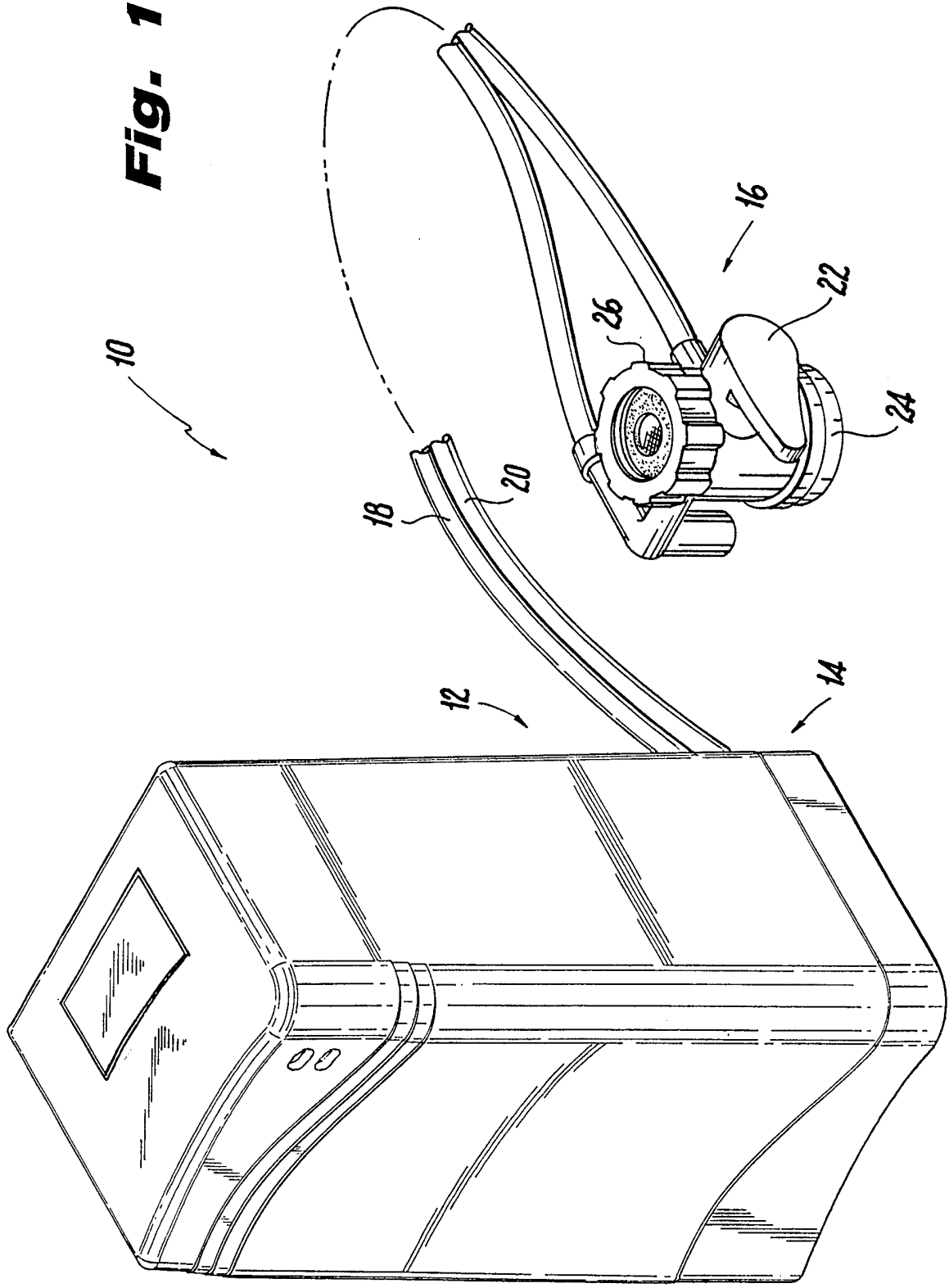

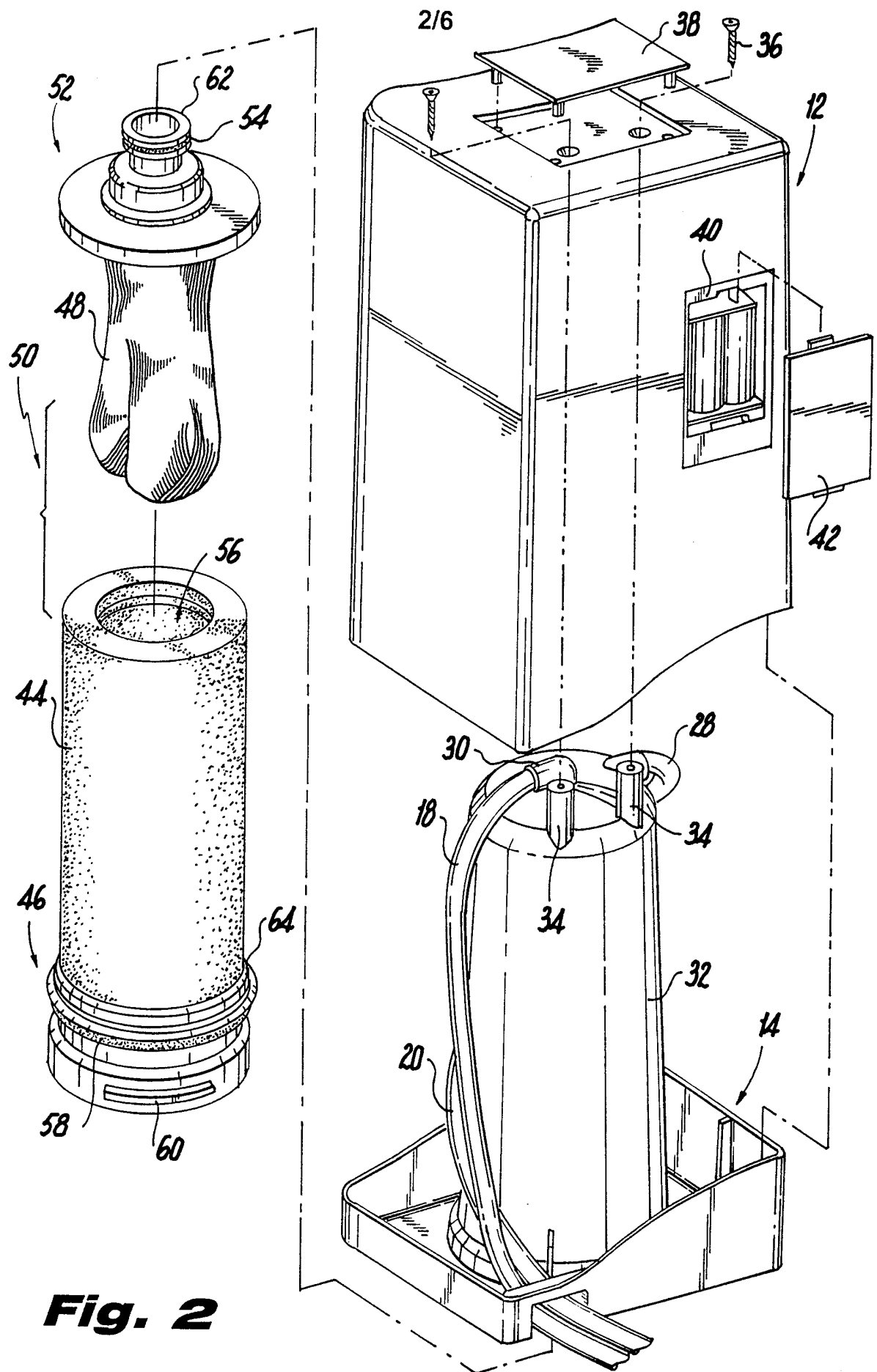

Fig. 2

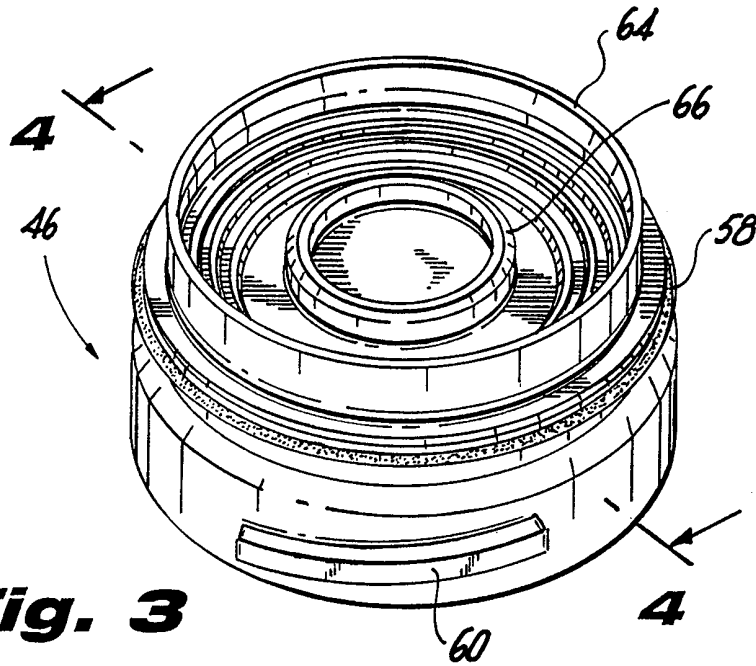

Fig. 3

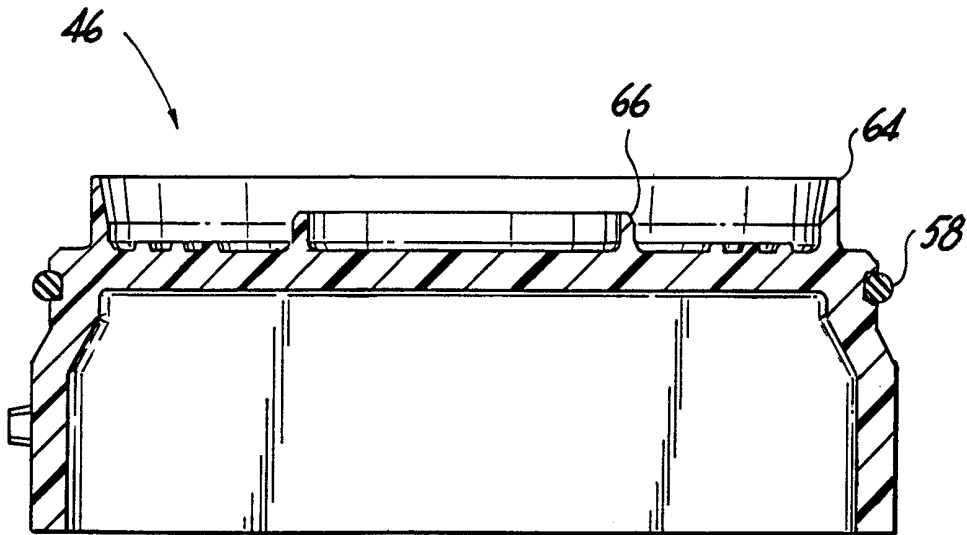

Fig. 4

4/6

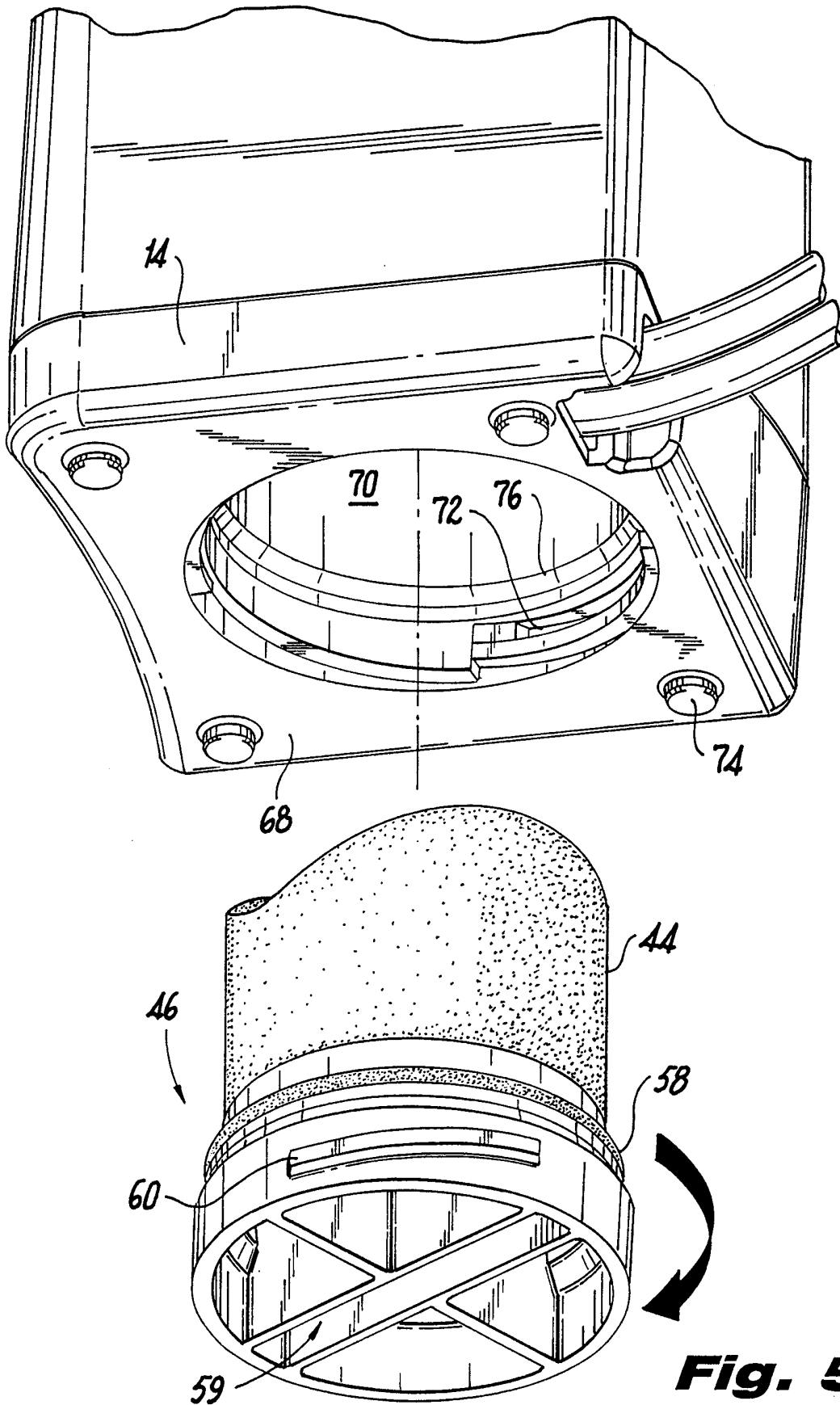

Fig. 5

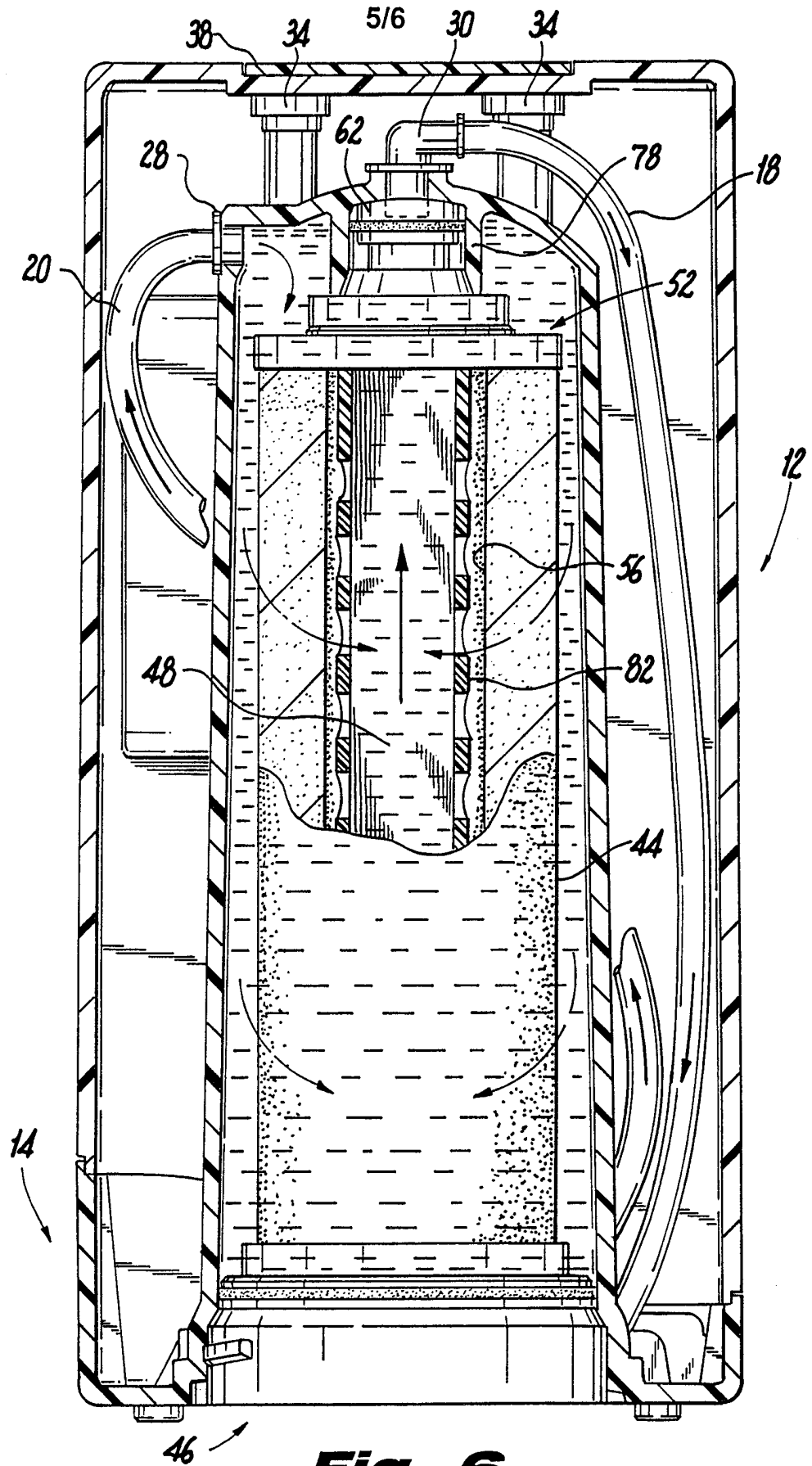

Fig. 6

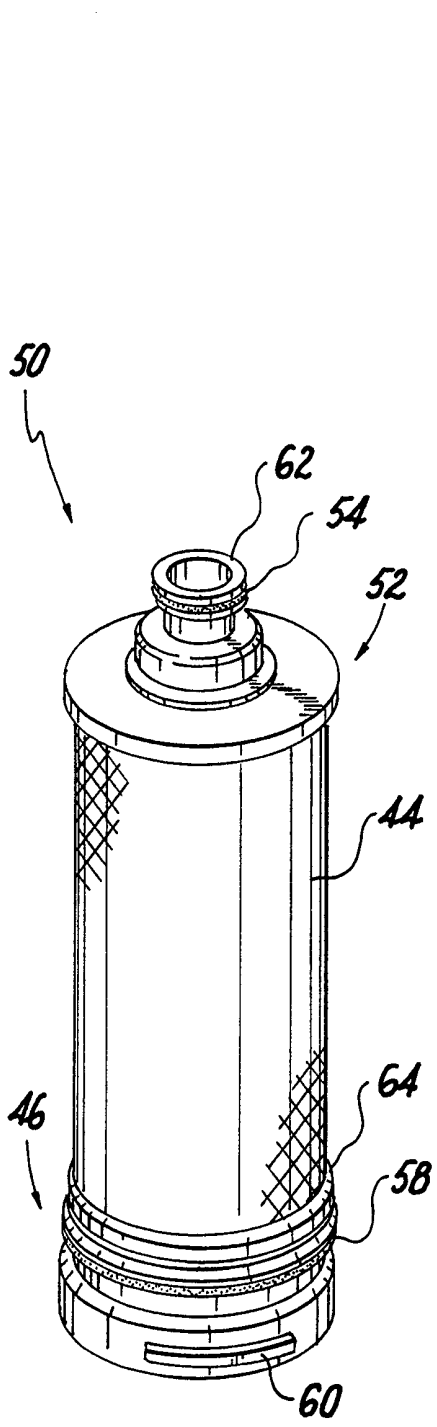

Fig. 7

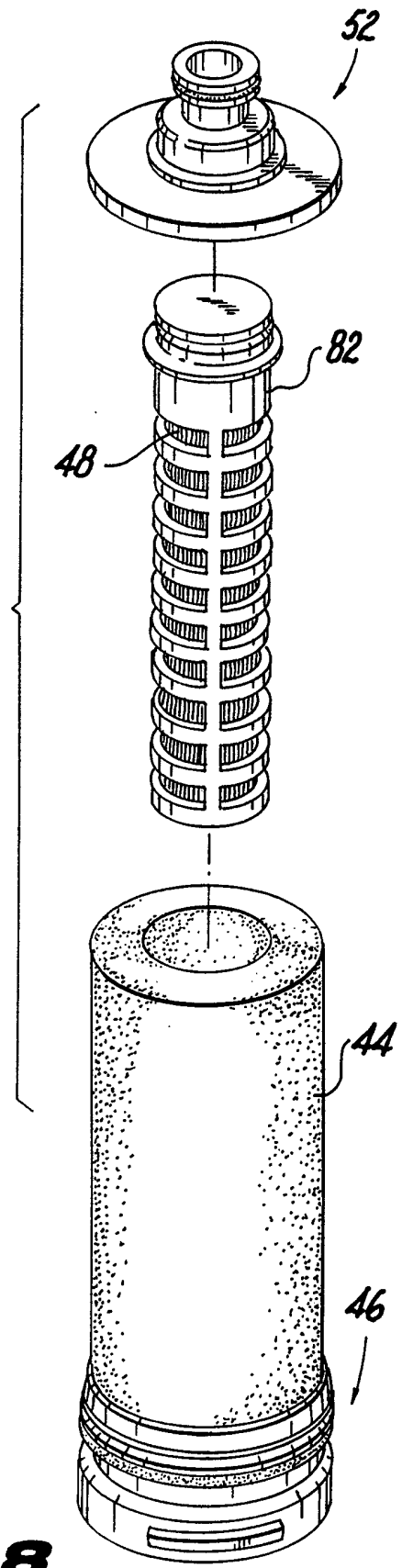

Fig. 8

INTERNATIONAL SEARCH REPORT

International Application No

PCT/US 99/22851

A. CLASSIFICATION OF SUBJECT MATTER IPC 7 B01D35/04 C02F1/00				
According to International Patent Classification (IPC) or to both national classification and IPC				
B. FIELDS SEARCHED				
Minimum documentation searched (classification system followed by classification symbols) IPC 7 B01D C02F				
Documentation searched other than minimum documentation to the extent that such documents are included in the fields searched				
Electronic data base consulted during the international search (name of data base and, where practical, search terms used)				
C. DOCUMENTS CONSIDERED TO BE RELEVANT				
Category °	Citation of document, with indication, where appropriate, of the relevant passages	Relevant to claim No.		
A	US 5 670 042 A (CLAUSEN MICHAEL D ET AL) 23 September 1997 (1997-09-23) column 3, line 11 -column 4, line 50; figures 1,2 ---	1,4-7, 14,17, 18,25-27		
A	US 3 342 340 A (SHINDELL H.) 19 September 1967 (1967-09-19) the whole document ---	1,4,9, 10,14,25		
A	US 5 215 655 A (MITTERMAIER ARMIN E) 1 June 1993 (1993-06-01) column 3, line 18 -column 4, line 44; figures 1,2 ---	1,4,14, 25		
A	US 5 656 160 A (PARISE ET AL) 12 August 1997 (1997-08-12) figure 2 ---	1,14,25		
-/--				
<input checked="" type="checkbox"/> Further documents are listed in the continuation of box C.				
<input checked="" type="checkbox"/> Patent family members are listed in annex.				
° Special categories of cited documents :				
<table style="width: 100%; border: none;"> <tr> <td style="width: 50%; border: none; vertical-align: top;"> "A" document defining the general state of the art which is not considered to be of particular relevance "E" earlier document but published on or after the international filing date "L" document which may throw doubts on priority claim(s) or which is cited to establish the publication date of another citation or other special reason (as specified) "O" document referring to an oral disclosure, use, exhibition or other means "P" document published prior to the international filing date but later than the priority date claimed </td> <td style="width: 50%; border: none; vertical-align: top;"> "T" later document published after the international filing date or priority date and not in conflict with the application but cited to understand the principle or theory underlying the invention "X" document of particular relevance; the claimed invention cannot be considered novel or cannot be considered to involve an inventive step when the document is taken alone "Y" document of particular relevance; the claimed invention cannot be considered to involve an inventive step when the document is combined with one or more other such documents, such combination being obvious to a person skilled in the art. "&" document member of the same patent family </td> </tr> </table>			"A" document defining the general state of the art which is not considered to be of particular relevance "E" earlier document but published on or after the international filing date "L" document which may throw doubts on priority claim(s) or which is cited to establish the publication date of another citation or other special reason (as specified) "O" document referring to an oral disclosure, use, exhibition or other means "P" document published prior to the international filing date but later than the priority date claimed	"T" later document published after the international filing date or priority date and not in conflict with the application but cited to understand the principle or theory underlying the invention "X" document of particular relevance; the claimed invention cannot be considered novel or cannot be considered to involve an inventive step when the document is taken alone "Y" document of particular relevance; the claimed invention cannot be considered to involve an inventive step when the document is combined with one or more other such documents, such combination being obvious to a person skilled in the art. "&" document member of the same patent family
"A" document defining the general state of the art which is not considered to be of particular relevance "E" earlier document but published on or after the international filing date "L" document which may throw doubts on priority claim(s) or which is cited to establish the publication date of another citation or other special reason (as specified) "O" document referring to an oral disclosure, use, exhibition or other means "P" document published prior to the international filing date but later than the priority date claimed	"T" later document published after the international filing date or priority date and not in conflict with the application but cited to understand the principle or theory underlying the invention "X" document of particular relevance; the claimed invention cannot be considered novel or cannot be considered to involve an inventive step when the document is taken alone "Y" document of particular relevance; the claimed invention cannot be considered to involve an inventive step when the document is combined with one or more other such documents, such combination being obvious to a person skilled in the art. "&" document member of the same patent family			
Date of the actual completion of the international search	Date of mailing of the international search report			
26 January 2000	02/02/2000			
Name and mailing address of the ISA European Patent Office, P.B. 5818 Patentlaan 2 NL - 2280 HV Rijswijk Tel. (+31-70) 340-2040, Tx. 31 651 epo nl, Fax: (+31-70) 340-3016	Authorized officer Hild, U			

INTERNATIONAL SEARCH REPORT

International Application No
PCT/US 99/22851

C.(Continuation) DOCUMENTS CONSIDERED TO BE RELEVANT		
Category	Citation of document, with indication, where appropriate, of the relevant passages	Relevant to claim No.
A	US 5 510 031 A (KNAUF JR EDMUND R ET AL) 23 April 1996 (1996-04-23) figures 2,3 -----	1, 14, 25

INTERNATIONAL SEARCH REPORT

Information on patent family members

International Application No

PCT/US 99/22851

Patent document cited in search report	Publication date	Patent family member(s)	Publication date
US 5670042 A	23-09-1997	AU 691186 B AU 7115794 A BR 9406890 A DE 69414261 D DE 69414261 T EP 0715535 A WO 9500232 A	14-05-1998 17-01-1995 26-03-1996 03-12-1998 25-03-1999 12-06-1996 05-01-1995
US 3342340 A	19-09-1967	NONE	
US 5215655 A	01-06-1993	NONE	
US 5656160 A	12-08-1997	NONE	
US 5510031 A	23-04-1996	NONE	