



US00D427436S

United States Patent [19] Chan

[11] Patent Number: Des. 427,436

[45] Date of Patent: ** Jul. 4, 2000

[54] TOOL BOX

[76] Inventor: **Man-Kei Chan**, 16/F, Epoch Industrial Building, 8 Cheung Ho Street, Tsing Yi, The Hong Kong Special Administrative Region of the People's Republic of China

[**] Term: **14 Years**

[21] Appl. No.: **29/099,998**

[22] Filed: **Feb. 2, 1999**

[51] LOC (7) Cl. **03-01**

[52] U.S. Cl. **D3/292; D3/294; D3/905**

[58] Field of Search D3/272, 273, 292, D3/294, 905; D9/420, 423, 424; 206/349, 372, 373, 379, 378

[56] **References Cited**

U.S. PATENT DOCUMENTS

- D. 153,069 3/1949 Linnenman 203/379
- D. 323,936 2/1992 Feng D3/282
- D. 334,534 4/1993 Friz et al. D3/905

- D. 370,781 6/1996 Vasudeva D3/284
- D. 388,609 1/1998 Chan D3/273
- 3,904,035 9/1975 Metzler et al. 206/379
- 5,526,929 6/1996 Wei 206/378
- 5,746,316 5/1998 La Barre 206/379
- 5,775,499 7/1998 Budert 206/379

Primary Examiner—Philip S. Hyder
Attorney, Agent, or Firm—Varndell & Varndell, PLLC

[57] **CLAIM**

The ornamental design for a tool box, as shown and described.

DESCRIPTION

FIG. 1 is a perspective view of a tool box showing my new design;
FIG. 2 is a front elevational view thereof;
FIG. 3 is a rear elevational view thereof;
FIG. 4 is a right elevational view thereof;
FIG. 5 is a left elevational view thereof;
FIG. 6 is a top plan view thereof; and,
FIG. 7 is a bottom plan view thereof.

1 Claim, 6 Drawing Sheets

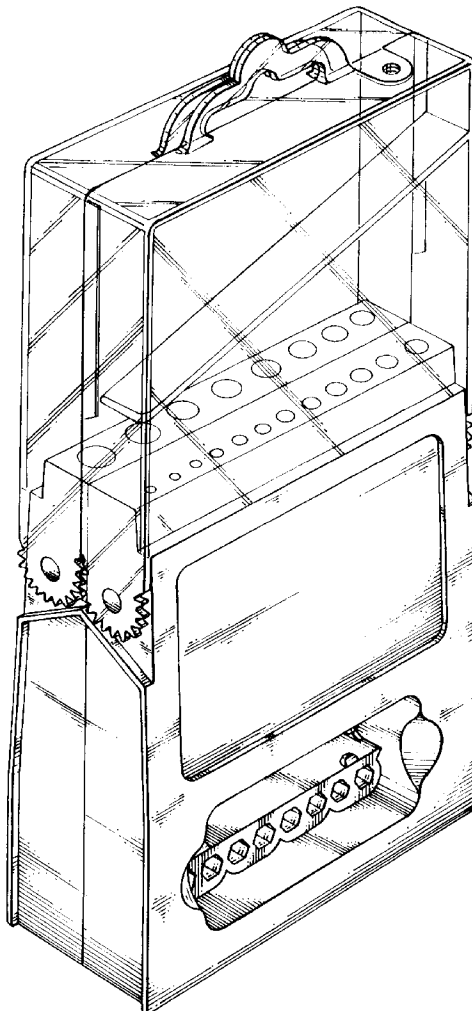

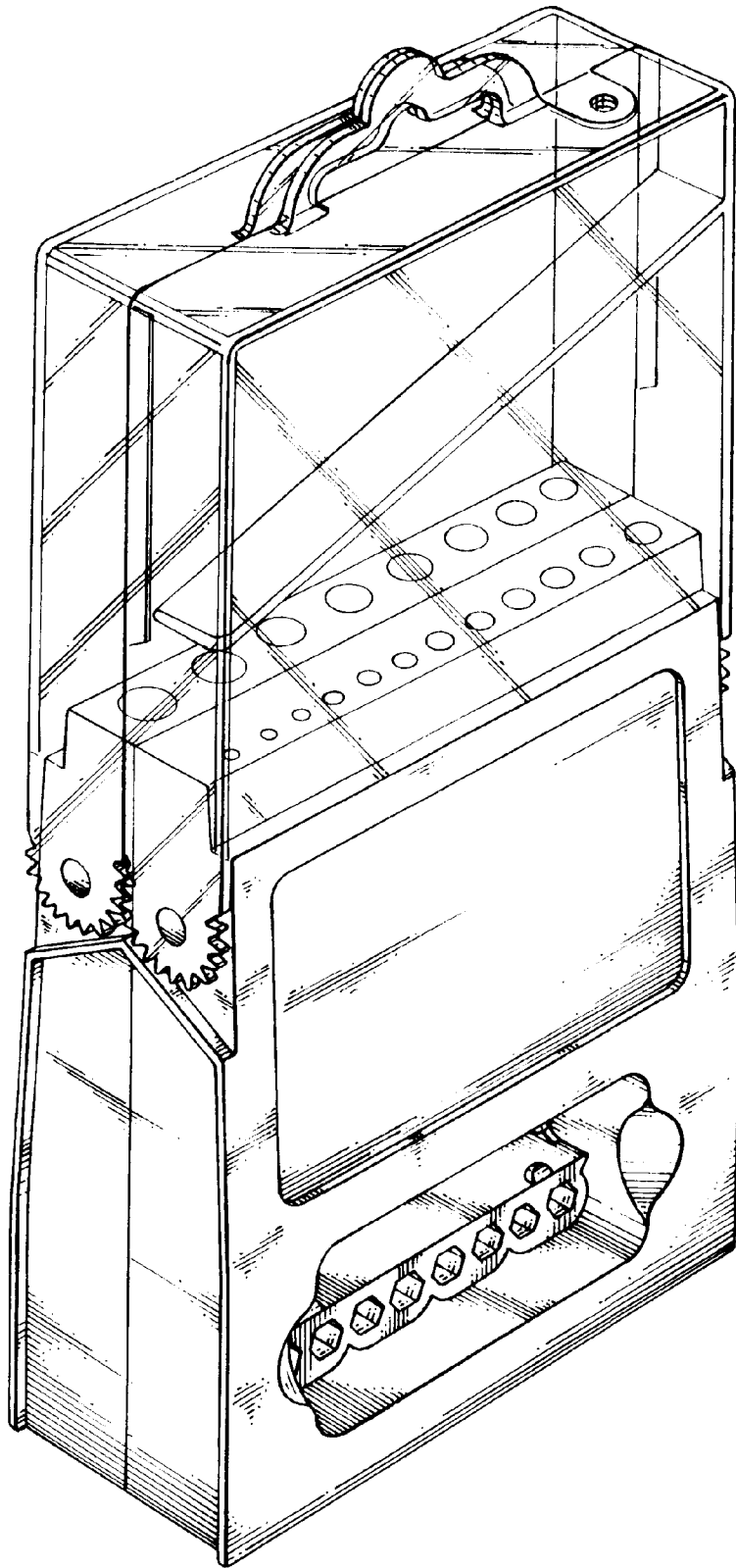

Fig . 1

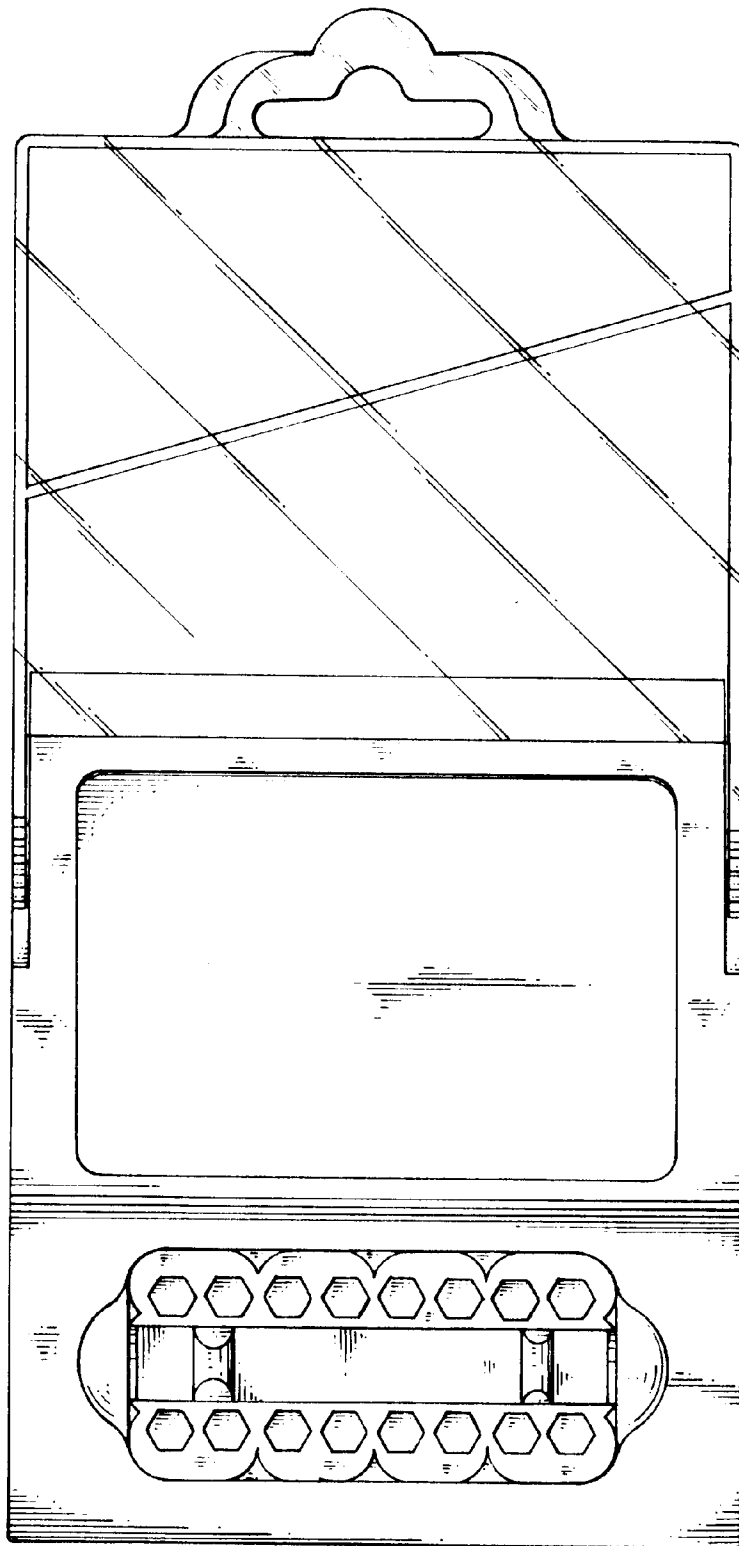

Fig . 2

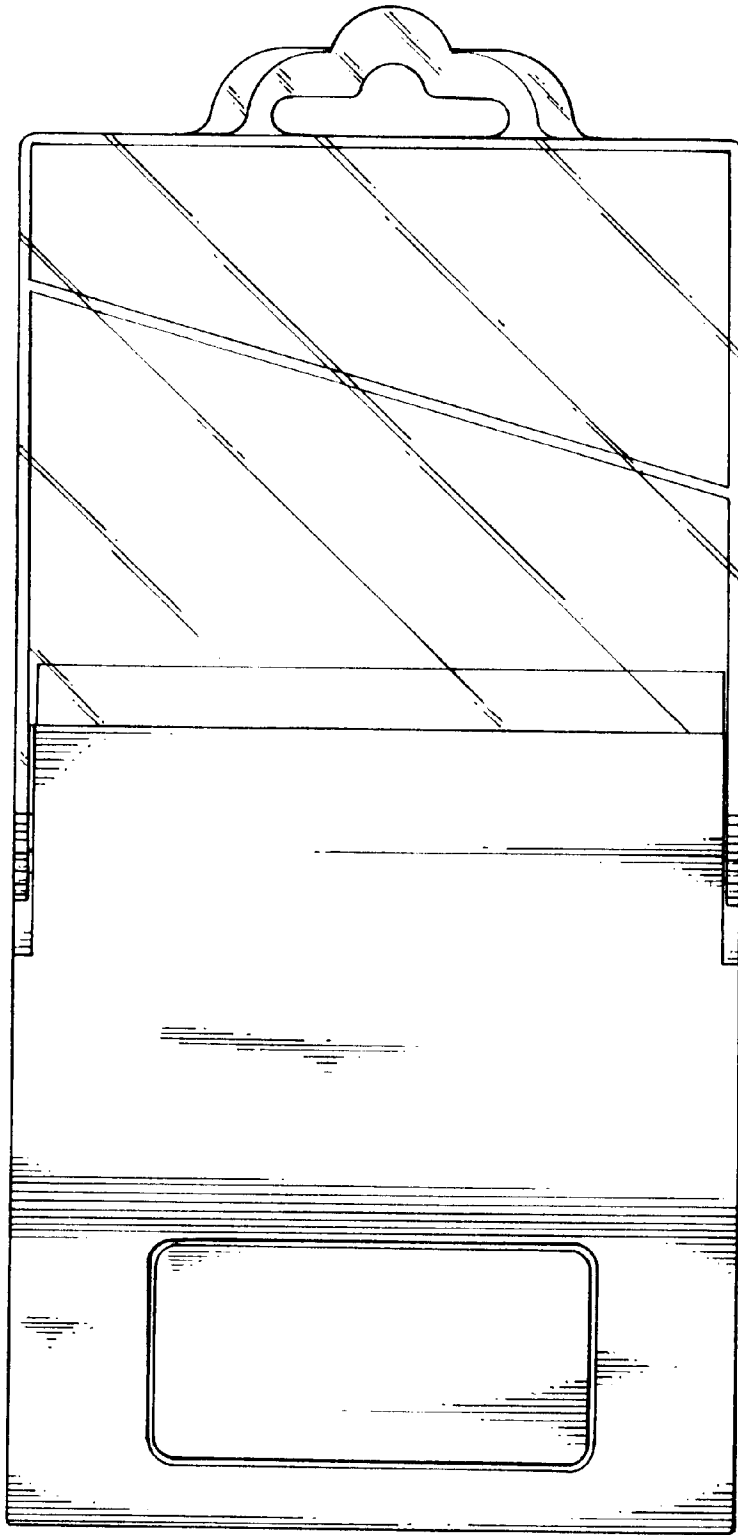

Fig . 3

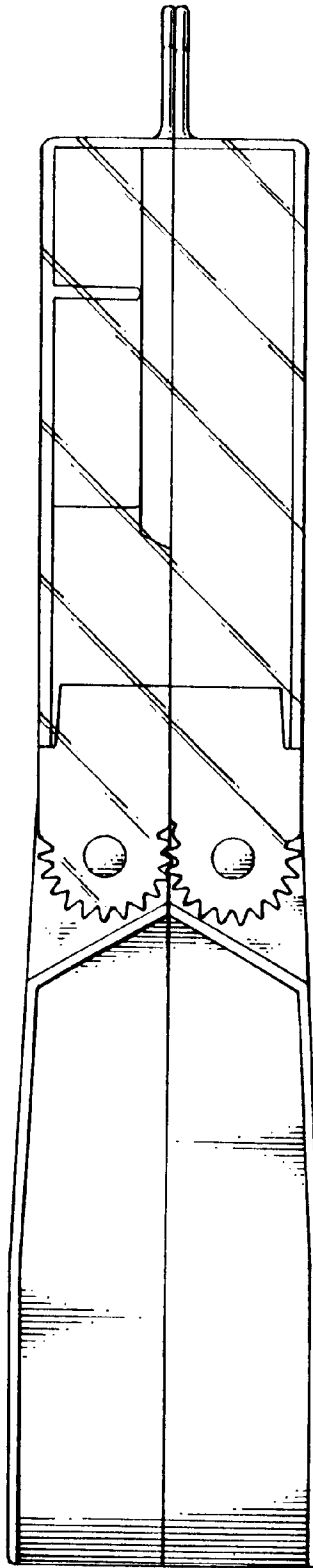

Fig . 4

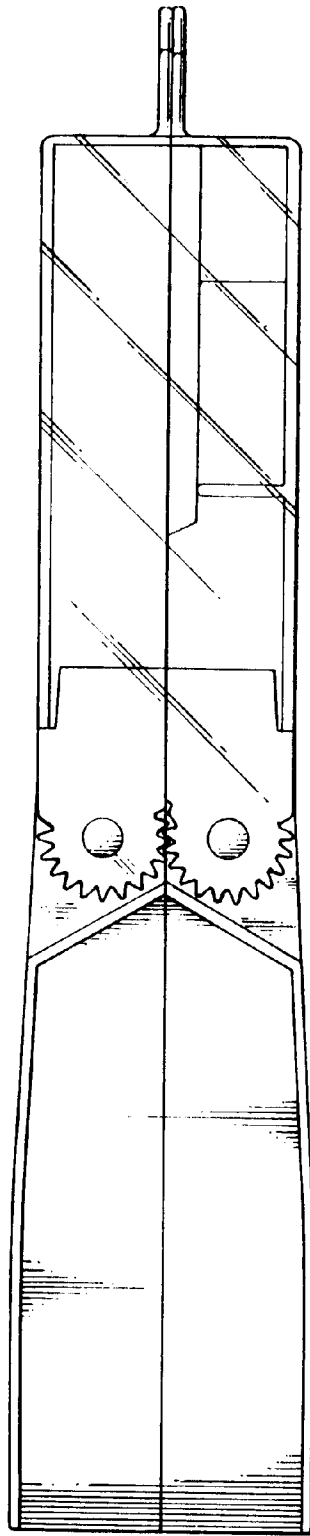

Fig . 5

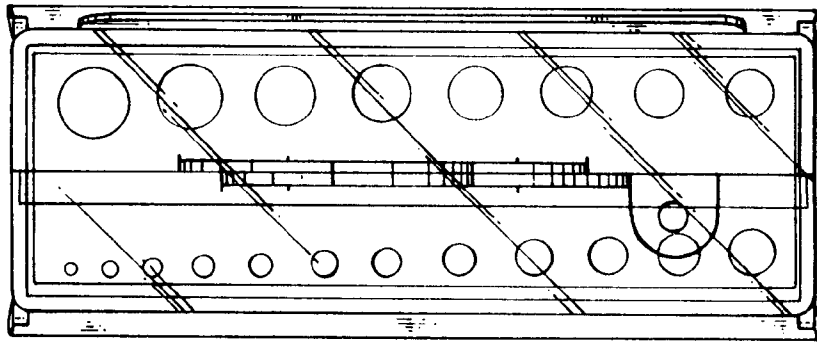

Fig . 6

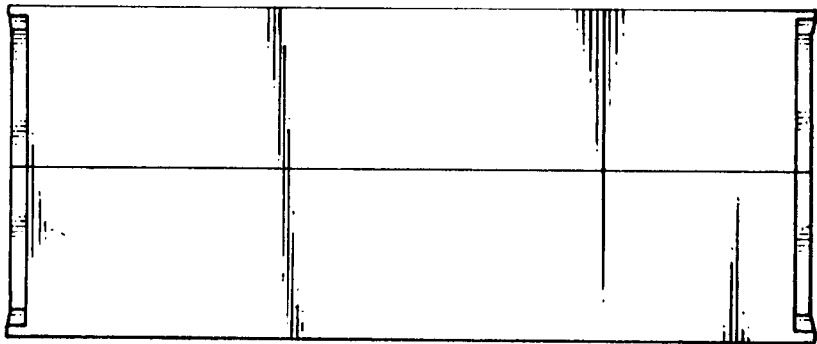

Fig . 7