

(19) AUSTRALIAN PATENT OFFICE

(54) Title

A recombinant protein with cancer suppression action, its encoding gene and use

(51)⁶ International Patent Classification(s)

C12N 15/19 (2006.01) 14/47

C07K 14/47 (2006.01) 20060101ALI2005100

A61K 38/00 (2006.01) ^{8BMEP} **A61K**

C12N 15/19 38/00

20060101AFI2006052 20060101ALN200607

1BMWO **C07K** 22BMEP

PCT/CN2003/000928

(21) Application No: 2003280921

(22) Application Date: 2003 .11 .03

(87) WIPO No: W005/042744

(43) Publication Date : 2005 .05 .19

(43) Publication Journal Date : 2005 .07 .07

(71) Applicant(s)

Sunbio Biotech Pharmaceuticals (Tianjin) Co. Ltd.

(72) Inventor(s)

Zhu, Bing

(74) Agent/Attorney

Phillips Ormonde & Fitzpatrick, Level 22 367 Collins Street, Melbourne, VIC, 3000

(12) 按照专利合作条约所公布的国际申请

(19) 世界知识产权组织
国际局



(43) 国际公布日:

2005年5月12日(12.05.2005)

PCT

(10) 国际公布号:

WO 2005/042744 A1

- (51) 国际分类号⁷: C12N 15/19, C07K 14/52, A61K 38/19, A61P 35/00
- (21) 国际申请号: PCT/CN2003/000928
- (22) 国际申请日: 2003年11月3日(03.11.2003)
- (25) 申请语言: 中文
- (26) 公布语言: 中文
- (71) 申请人(对除美国以外的所有指定国): 北京沙东生物技术有限公司(BEIJING SUNBIP BIOTECH CO., LTD.) [CN/CN]; 中国北京市海淀区中关村南大街12号高层5号楼408室, Beijing 100081 (CN).
- (72) 发明人: 及
- (75) 发明人/申请人(仅对美国): 朱冰(ZHU, Bing) [CN/CN]; 中国北京市海淀区中关村南大街12号高层5号楼408室, Beijing 100081 (CN).
- (74) 代理人: 北京纪凯知识产权代理有限公司(JEEKAI & PARTNERS); 中国北京市西城区宣武门西大街甲129号金隅大厦602室, Beijing 100031 (CN).
- (81) 指定国(国家): AE, AG, AL, AM, AT, AU, AZ, BA, BB, BG, BR, BY, BZ, CA, CH, CN, CO, CR, CU, CZ, DE, DK, DM, DZ, EC, EE, ES, FI, GB, GD, GE, GH, GM, HR, HU, ID, IL, IN, IS, JP, KE, KG, KP, KR, KZ, LC, LK, LR, LS, LT, LU, LV, MA, MD, MG, MK, MN, MW, MX, MZ, NO, NZ, OM, PH, PL, PT, RO, RU, SC, SD, SE, SG, SK, SL, TJ, TM, TN, TR, TT, TZ, UA, UG, US, UZ, VC, VN, YU, ZA, ZM, ZW
- (84) 指定国(地区): ARIPO专利(BW, GH, GM, KE, LS, MW, MZ, SD, SL, SZ, TZ, UG, ZM, ZW), 欧亚专利(AM, AZ, BY, KG, KZ, MD, RU, TJ, TM), 欧洲专利(AT, BE, BG, CH, CY, CZ, DE, DK, EE, ES, FI, FR, GB, GR, HU, IE, IT, LU, MC, NL, PT, RO, SE, SI, SK, TR), OAPI专利(BF, BJ, CF, CG, CI, CM, GA, GN, GQ, GW, ML, MR, NE, SN, TD, TG)
- 本国际公布:
— 包括国际检索报告。
- 所引用双字母代码和其它缩写符号, 请参看刊登在每期PCT公报期刊起始的“代码及缩写符号简要说明”。

(54) Title: A RECOMBINANT PROTEIN WITH CANCER SUPPRESSION ACTION, ITS ENCODING GENE AND USE

(54) 发明名称: 一种具有抑癌作用的重组蛋白及其编码基因与应用

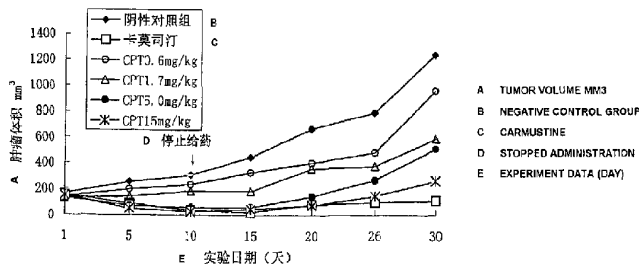

(57) Abstract: The present invention discloses a recombinant protein with cancer suppression action, its encoding gene and use. The recombinant protein with cancer suppression action provided by the invention is one of the following proteins: 1) the protein with the amino acid residue sequence of SEQ ID NO.2 in sequence listing; 2) the protein derived from SEQ ID NO.2 which has more than 90% homology to the amino acid residue sequence of SEQ ID NO.2 and has the same activity to SEQ ID NO.2; 3) the protein derived from SEQ ID NO.2 which has obtained from addition or deletion of 15 or no more than 15 amino acid residues in N-terminal of the amino acid residue sequence of SEQ ID NO.2 and has the same activity to SEQ ID NO.2; 4) the protein derived from SEQ ID NO.2 which has obtained from addition or deletion of 15 or no more than 15 amino acid residues in C-terminal of the amino acid residue sequence of SEQ ID NO.2 and has the same activity to SEQ ID NO.2; 5) the protein derived from SEQ ID NO.2 which has replacement, deletion or addition of one or several amino acid residues in the amino acid residue sequence of SEQ ID NO.2 and has the same activity to SEQ ID NO.2. The medicines with above recombinant proteins as active components have obviously selectively suppressive action to tumor cells, not induce apoptosis of normal tissue cells, and have important applicable value.

[见续页]



(57) 摘要

本发明公开了一种具有抑癌作用的重组蛋白及其编码基因与应用。本发明所提供的具有抑癌作用的重组蛋白是下列蛋白质之一：1) 具有序列表中 SEQ ID No: 2 氨基酸残基序列的蛋白质；2) 与 SEQ ID No: 2 的氨基酸残基序列同源性在 90% 以上且具有与 SEQ ID No: 2 相同活性的由 SEQ ID No: 2 衍生的蛋白质；3) 在 SEQ ID No: 2 的氨基酸残基序列的 N-端增加或删除 15 个或 15 个以内氨基酸残基得到的具有与 SEQ ID No: 2 相同活性的由 SEQ ID No: 2 衍生的蛋白质；4) 在 SEQ ID No: 2 的氨基酸残基序列的 C-端增加或删除 15 个或 15 个以内氨基酸残基得到的具有与 SEQ ID No: 2 相同活性的由 SEQ ID No: 2 衍生的蛋白质；5) 将 SEQ ID No: 2 的氨基酸残基序列经过一个或几个氨基酸残基的取代、缺失或添加且具有与 SEQ ID No: 2 的氨基酸残基序列相同活性的由 SEQ ID No: 2 衍生的蛋白质。以上述重组蛋白为活性成分的药物对肿瘤细胞有明显的选择性抑制作用，不会引起正常组织细胞的凋亡，具有重要的应用价值。

**A Recombinant Protein having an Anti-cancer Effect,
its Encoding Gene and Uses thereof**

Field of the Invention

5 The present invention pertains to the field of genetic engineering and pharmacology. The present invention relates to a recombinant protein, its encoding gene, and a genetic engineering medicament containing said recombinant protein as the active ingredient. In particular, the present invention relates to a recombinant protein
10 having an anti-cancer effect, its encoding gene, and a medicament for the treatment of cancers containing said recombinant protein as the active ingredient.

Background of the Invention

15 During evolution, mammals establish gradually a set of signaling mechanisms for apoptosis which can induce programmed death of individual cells. The underlying theory is that ligands of lethal cells interact with the death receptors on cell surfaces, which induces apoptosis of cells. Such beneficial apoptosis plays a
20 critical physiological role in the elimination of activated lymphocytes at the end of an immune response and in the elimination of virus-infected cells and oncogenically transformed cells. The examples thereof include the interaction between TNF and receptor TNFR, and the interaction between FasL and receptor Fas/Apo1/CD95.

25 The activated death receptors are directly involved in the cascade reactions of cell apoptosis. They can induce the apoptosis of various cancer cells, and are potential anti-cancer factors. Although TNF and FasL can induce the apoptosis of cancer cells, they cause severe toxic and side effects in anti-cancer therapy.
30 Injection of TNF can lead to fatal inflammatory responses similar to septic shocks. This response is mainly mediated by NF- κ B, a pre-transcriptional factor, which is located in vascular endothelial cells

and macrophages and which is activated by TNF. Anti-Fas antibody can induce a Fas-dependent cell apoptosis in liver tissues, and cause fatal liver damages.

Wiley et al. discovered TNF-related apoptosis-inducing ligand (TRAIL) based on the sequence identity with TNF and FasL in 1995. TRAIL can induce apoptosis by interacting with death receptor DR4 or DR5. Unlike TNF and FasL, the mRNA of TRAIL is constitutively expressed in many normal human tissues. This indicates a physiological mechanism by which TRAIL induces apoptosis of cancer cells while sparing normal cells. These mechanisms include: expression of inhibitory receptors, ability of competing with DR4 and DR5 for binding to ligands, ability of TRAIL to interact with three receptors DcR1, DcR2 and DPG. Therefore, the toxicity of TRAIL is less than TNF and FasL.

Throughout the description and the claims of this specification the word "comprise" and variations of the word, such as "comprising" and "comprises" is not intended to exclude other additives, components, integers or steps.

A reference herein to a patent document or other matter which is given as prior art is not to be taken as an admission that that document or matter was known or that the information it contains was part of the common general knowledge as at the priority date of any of the claims.

Summary of the Invention

An aspect of the present invention is to provide a recombinant protein with an anti-cancer effect, and a medicament for effectively treating cancers which contains the recombinant protein as the active ingredient.

The recombinant protein having an anti-cancer effect according to the present invention is one selected from the group consisting of:

- 1) a protein having the amino acid sequence of SEQ ID No:2 shown in the sequence listing;
- 2) a protein derived from SEQ ID No:2, which has a sequence homology of more than 90% with SEQ ID No:2 and which has the same activity as that of SEQ ID No:2;
- 3) a protein derived from SEQ ID No:2, which is obtained by adding or deleting 15 or less amino acid residues at the N-terminus of the amino acid

2003280921 05 Jul 2006

sequence of SEQ ID No:2, and which has the same activity as that of SEQ ID No:2;

4) a protein derived from SEQ ID No:2, which is obtained by

adding or deleting 15 or less amino acid residues at the C-terminus of the amino acid sequence of SEQ ID No:2, and which has the same activity as that of SEQ ID No:2;

- 5 5) a protein derived from SEQ ID No:2, which is obtained by substitution, deletion, or addition of one or several amino acid residues in the amino acid sequence of SEQ ID No:2, and which has the same activity as that of SEQ ID No:2.

The protein of SEQ ID No:2 as shown in the sequence listing is human recombinant circularly permuted TRAIL (CPT), which
10 consists of 166 amino acid residues.

The active ingredient of the medicament for treating cancers provided by the present invention (CPT) is one of the aforementioned proteins.

- If desired, one or more pharmaceutically acceptable carriers
15 may be added into the above medicament. The carrier includes a diluent, excipient, filler, binder, wetter, disintegrant, absorption enhancer, surfactant, adsorbent carrier, lubricant commonly used in the field of pharmaceuticals. If necessary, a flavoring, sweetener and the like may also be added.

- 20 The medicament according to the present invention may be formulated into various forms, including injectable solution, tablet, powder, granule, capsule, orally administered fluid, ointment and cream, etc. Any of the aforementioned dosage forms of the medicament may be prepared by routine methods in the field of
25 pharmaceuticals.

The encoding sequence of the active ingredient (protein) of the medicament for treating cancers (CPT) provided by the present invention is one selected from the group consisting of:

- 1) SEQ ID No:1 shown in the sequence listing;
30 2) a polynucleotide encoding the amino acid sequence of SEQ ID No:2 shown in the sequence listing;
3) a DNA sequence which has more than 90% sequence

homology with the DNA sequence defined by SEQ ID No:1 shown in the sequence listing and which encodes a protein having the same activity as that of a protein encoded by SEQ ID No:1;

4) a DNA sequence encoding a protein derived from SEQ ID No:2, wherein said protein derived from SEQ ID No:2 is obtained by adding or deleting 15 or less amino acid residues at the N-terminus of the amino acid sequence of SEQ ID No:2, and has the same activity as that of SEQ ID No:2;

5) a DNA sequence encoding a protein derived from SEQ ID No:2, wherein said protein derived from SEQ ID No:2 is obtained by adding or deleting 15 or less amino acid residues at the C-terminus of the amino acid sequence of SEQ ID No:2, and has the same activity as that of SEQ ID No:2;

6) a DNA sequence encoding a protein derived from SEQ ID No:2, wherein said protein derived from SEQ ID No:2 is obtained by substitution, deletion, or addition of one or several amino acid residues in the amino acid sequence of SEQ ID No:2, and has the same activity as that of SEQ ID No:2.

SEQ ID No:1 in the sequence listing consists of 501 base pairs. The reading frame thereof is nucleotides 1-498 from the 5'-end.

Expression vectors and cell lines (such as *Escherichia coli* and yeast expression systems, etc.) containing the gene of the present invention are within the scope of the present invention.

Brief Description of the Figures

Fig.1 shows the tumor volume curves of human glioma U251 under different treatment conditions.

Fig.2 shows the tumor sizes of human glioma U251 under different treatment conditions.

Fig.3 shows the tumor volume curves of human lung cancer NCI-H460 under different treatment conditions.

Fig.4-1 to Fig.4-6 show the histopathological sections of human

lung caner NCI-H460 under different treatment conditions (HE staining x 100).

Fig.5 shows the tumor sizes of human lung caner NCI-H460 under different treatment conditions.

5 Fig.6 shows the tumor volume curves of human colon cancer COLO 205 under different treatment conditions.

Fig. 7-1 to Fig.7-5 show BALB/c-nu nude mice which were inoculated with human colon cancer COLO 205 followed by different treatments.

10

Best Modes for Carrying out the Invention

Example 1

Construction and expression of the encoding gene of recombinant human circularly permuted TRAIL

15 The gene sequence encoding amino acid residues at positions 121-281 of human TRAIL was obtained from human spleen cDNA library. The gene encoding amino acid residues at positions 135-281 of human TRAIL was generated by routine PCR method using human TRAIL gene as the template. Then the DNA sequence
20 encoding the amino acid residues 122-135 of TRAIL was linked to 3'-end of the DNA sequence encoding the amino acid residues at positions 135-281 of TRAIL by PCR method. A DNA sequence encoding five glycine residues was inserted between the DNA sequence encoding the amino acid residues 135-281 of TRAIL and
25 the DNA sequence encoding the amino acid residues 122-135 of TRAIL. The flexibility of glycine can facilitate proper protein folding. The CPT encoding gene thus obtained was ligated into vector plasmid pet28b (or other vector plasmid) using NcoI and BamHI, resulting in an expression plasmid. The DNA sequence thereof was
30 confirmed to be correct by sequencing.

The expression plasmid was transformed into *E. coli* strain BL21 (DE3). The transformed *E. Coli* was inoculated into 10 ml of LB

liquid medium containing 20 µg/ml kanamycin. The cells were incubated on a shaker at 37°C for 12 hours. Then 10 ml of the culture was inoculated into 1 L of LB liquid medium containing 20 µg/ml kanamycin and further culture was conducted. When OD₆₀₀ reached 0.6, 0.2 ml of 1 M IPTG was added into 1 L of culture to induce protein expression. The cells were harvested via centrifugation after three hours of induction. The pellet was suspended in 100 ml buffer containing 100 mM Tris (pH 7.9) and 150 mM NaCl.

10 The cells were lysed by sonication at 4°C and were centrifuged at 15,000 rpm using a Beckman JA20 rotor. Since the expressed protein is capable of binding with a metal chelate resin, it may be purified by a metal-chelating chromatography. After centrifugation, the supernatant was pumped into an immobilized Ni²⁺-chelate chromatography column. The column was washed by a buffer containing 50 mM Tris (pH 7.9), 0.5 M NaCl and 50 mM imidazole to remove contaminating proteins contained therein. The bound protein was then eluted by a buffer containing 50 mM Tris (pH 7.9), 0.5 M NaCl and 200 mM imidazole. The eluted protein was
15
20 dialyzed against PBS buffer.

Finally, the protein was purified by an ion exchange column and a gel filtration column Superdex 200 (Pharmacia) mounted in an AKTA HPLC system (Pharmacia). Analysis of the protein indicated that the protein thus obtained had an amino acid sequence of SEQ
25 ID No:2, which is the anti-cancer medicament of the present invention. The end product was a white powder and was water soluble.

Example 2

Determination of the cytotoxic effects of the medicament of the present invention on cancer cells using tetrazolium reduction method (MTT)

5 Reagents: RPMI1640 is from GIBCO; MTT is from Beibco. Fetal bovine serum is purchased from Hangzhou SiJiQing Bioengineering Material Co. Ltd. (P. R. China).

Cell lines: COLO 205 (human colon cancer cell), NCI-H460 (human lung cancer cell), RPMI 8226 (human multiple myeloma cell),
10 U251 (human brain glioma cell) are from ATCC, USA. HL-60 (human promyelocytic leukemia cell), MDA-MB-231, MDA-MB-435 (human breast cancer cell), SCLC (human small-cell lung cancer cell), H125 (human lung cancer cell) and PC-3 (human pancreas cancer cell).

15 The well-grown tumor cells were collected to prepare a cell suspension (1×10^4 /ml) with RPMI 1640 medium containing 10% fetal bovine serum. The cell suspension was inoculated into a 96-well plate, 100 μ L (containing 1000 tumor cells) per well. The plate was cultured in a 5% CO₂ incubator at 37°C for 24 hours, followed by
20 addition of medicament.

A blank control and a positive control using 5-fluorouracil or adriamycin are employed in the experiment. The CPT samples have five concentrations, three parallel wells for each concentration. The cells were cultured in an incubator with 5% CO₂ at 37°C for 4
25 days. Then the culture medium was removed and 100 μ L MTT solution (0.4 mg/ml in RPMI 1640) was added to each well. The plate was incubated at 37°C for four additional hours.

The supernatant was discarded. 150 μ L DMSO was added into each well in order to solubilize Formazan granules. After gently
30 shaking, the OD values were measured by a BIORAD 550 enzyme analyzer, with the detection wavelength being 540 nm and the reference wavelength being 450 nm.

Dose-response curves were generated by plotting with the cell inhibition rates and different concentrations of medicament, and the half inhibitory concentrations (IC_{50}) were calculated. The results were shown in Table 1. It can be seen that CPT has an extremely strong killing effect on human tumor cells U251, COLO205, NCI-H460, MDA-MB-435, wherein $IC_{50} < 0.01 \mu\text{g/ml}$. CPT also has a very strong killing effect on HL-60, MDA-MB-231, PC-3 and HL125 cells, wherein $IC_{50} < 0.1 \mu\text{g/ml}$. CPT has a good effect on RPMI 8226 cell, wherein $IC_{50} < 1 \mu\text{g/ml}$. It also shows some inhibitory effect on the growth of SCLC cell. The activity of CPT to induce apoptosis of cancer cells is six to eleven times as strong as that of wild type TRAIL.

Table 1. The killing effects of CPT on human tumor cell lines ($\bar{x} \pm \text{SD}$)

Tumor cell line	$IC_{50} (\mu\text{g/ml})$		
	CPT	Fu	Adr
U251	< 0.001	0.981 ± 0.077	
COLO 205	0.006 ± 0	0.826 ± 0.051	
MDA-MB-435	0.008 ± 0.002	0.199 ± 0.138	
HL-60	0.014 ± 0.013		0.006 ± 0
NCI-H460	0.002 ± 0.001	0.566 ± 0.016	
MDA-MB-231	0.043 ± 0.0131	0.318 ± 0.055	
PC-3	0.067 ± 0.002	4.928 ± 0.753	
H125	0.085 ± 0.006	0.138 ± 0.031	
RPMI 8226	0.824 ± 0.093	< 0.1	
SCLC	10 ± 0	0.617 ± 0.0257	

Note: FU denotes 5-fluorouracil control; Adr denotes Adriamycin control.

Example 3

The inhibition effects of the medicament of the present invention on the growth of human cancer xenograft in nude mice

In this example, the animals used were BALB/c-nu nude mice,
5 6-8 weeks old. For each experiment, all animals were of the same sex.

Tumor cell lines: human brain glioma U251, human lung cancer cell line NCI-H460, human colon cancer cell line COLO205 were inoculated from *in vitro* culture into nude mice subcutaneously, the
10 tumors were subcultured and kept.

Experimental Procedures: well-grown nude mice carrying well-grown tumors were selected and sacrificed by disjuncting neck vertebra. The tumors were removed aseptically and were cut into pieces having a diameter of 2-3 mm by a scalpel. The pieces were
15 inoculated into the axilla of nude mice subcutaneously by a needle. Tumors could be found in the axilla of the animals after about 7-10 days. The length and width of tumors were measured by a vernier caliper. The animals were then grouped based their tumor sizes. Each group included seven to eight animals.

20 The length, width of the tumor and the body weight of the mice were measured twice per week. The tumor volume (TV) and relative tumor volume (RTV) were calculated. A graph indicating the changes of tumor size was plotted. At the end of this experiment, the tumors were taken out and weighed after the mice
25 were sacrificed, and the inhibition rates of the medicament on tumor growth were calculated.

The formula for calculating tumor volume (TV) is: $\text{length} \times \text{width}^2 + 2$.

The formula for calculating relative tumor volume (RTV) is: V_t/V_o
30 (wherein V_o is the TV value measured when the administration is started, V_t is the TV value measured after that).

T-test was used to determine the statistical difference of tumor

weights, tumor volumes and RTV etc. between different groups of animal. The index used for evaluating the anti-tumor activity is the relative tumor growth rate T/C (%), the formula for which is:

5

$$T/C(\%) = \frac{\text{RTV of the group receiving medicament (T)}}{\text{RTV of the negative control (C)}} \times 100$$

The evaluation standard for efficacy:

- 10 T/C (%)>60 is ineffective;
T/C (%)≤60 and P<0.05 after statistical analysis is effective.

1. The inhibitory effect on human brain glioma U251

The Carmustine (Renmin Pharmaceuticals, Amino Acid Inc. Tianjin, P. R. China) was used as the positive control, 40 mg/kg, administered by intraperitoneal injection for once. CPT was given
15 to four groups at the doses of 0.6 mg/kg, 1.7 mg/kg, 5.0 mg/kg, 15.0 mg/kg respectively, administered by intraperitoneal injection. The treatment included ten injections.

The experimental results are shown in Table 1 and 2 and Figure
20 1 and 2. It can be seen that CPT exhibited a significant inhibitory effect on the growth of transplanted tumors (human brain glioma U251) in nude mice. The tumor inhibition rates calculated by weight for the four treatment groups were 30.5%, 44.5%, 64.8% and 87.5% respectively. Compared with the control group, the tumor weights
25 of the treatment groups showed a significant or very significant statistical difference. The anti-tumor effect of CPT was significantly dose-dependent. The relative tumor growth rate T/C(%) values for the groups of 5.0 mg/kg and 15 mg/kg were < 60. The relative tumor volume (RTV) for the group of 15 mg/kg was significantly
30 different in statistics compared with that of the control group.

Table 2. The inhibition effect of CPT on the growth of human glioma U251 ($\bar{x} \pm SD$)

Group	Animal number		Body Weight (g)		Tumor weight (g)	Inhibition rate (%)
	Start	End	Start	End		
Negative control	8	8	21.9 \pm 1.1	22.3 \pm 2.6	1.28 \pm 0.50	
Carmustine control	8	7	22.8 \pm 0.7	19.4 \pm 2.1	0.09 \pm 0.06**	93.0
CPT 0.6mg/kg	8	8	21.0 \pm 0.8	21.0 \pm 1.4	0.89 \pm 0.49	30.5
CPT 1.7mg/kg	8	8	21.6 \pm 1.2	21.5 \pm 2.0	0.71 \pm 0.22*	44.5
CPT 5.0mg/kg	8	8	22.0 \pm 1.1	21.9 \pm 3.2	0.45 \pm 0.26**	64.8
CPT 15mg/kg	8	8	21.6 \pm 1.1	21.1 \pm 1.7	0.16 \pm 0.15**	87.5

Table 3. The inhibition effect of CPT on the growth of human glioma U251 ($\bar{x} \pm SD$)

Group	Tumor volume (mm ³)		RTV	T/C (%)
	Start	End		
Negative control	165 \pm 72	1238 \pm 244	3.34 \pm 2.28	
Carmustine control	153 \pm 35	109 \pm 78**	0.54 \pm 0.29**	16.0
CPT 0.6mg/kg	141 \pm 40	961 \pm 582	2.77 \pm 1.97	82.9
CPT 1.7mg/kg	131 \pm 34	588 \pm 215**	2.12 \pm 1.29	63.5
CPT 5.0mg/kg	133 \pm 57	510 \pm 333**	1.32 \pm 1.24*	39.5
CPT 15mg/kg	148 \pm 58	261 \pm 238**	0.71 \pm 0.57**	21.3

*P<0.05 **P<0.01 compared with the negative control group

2. The inhibition effect on human lung cancer NCI-H460

Cyclophosphamide (Shanghai Hualian Pharma Inc., P. R. China) was used as the positive control, administered by intraperitoneal injection at the dose of 100 mg/kg. One additional injection was given at 80mg/kg two weeks later. CPT was given to three treatment groups at the doses of 1.7 mg/kg, 5.0 mg/kg, 15.0 mg/kg

respectively, administered by intraperitoneal injection once per day. The treatment contained a total of ten injections.

The experimental results are shown in Table 4 and 5 and Figure 3 and 5. It can be seen that CPT exhibited a significant inhibition effect on the growth of transplanted tumors (human lung cancer NCI-H460) in nude mice. The tumor inhibition rates calculated by weight for the three treatment groups were 52.2%, 74.5% and 87.0% respectively. Compared with the control group, the tumor weights of the treatment groups had a significant or very significant statistical difference. The relative tumor growth rate (%) values for the groups of 5.0 mg/kg and 15 mg/kg were < 60; the relative tumor volumes (RTV) were significantly different in statistics compared with that of the control group.

Table 4. The inhibition effect of CPT on the growth of human lung cancer NCI-H460

Group	Animal number		Body Weight (g)		Tumor weight(g)	Inhibition rate (%)
	Start	End	Start	End		
Negative control	8	7	21.4±0.9	19.3±1.0	1.61±0.65	
Cyclophosphamide control	8	7	20.0±1.3	16.1±2.2	0.96±0.35*	40.4
CPT 1.7mg/kg	8	7	20.1±1.9	19.8±1.6	0.77±0.19**	52.2
CPT 5.0mg/kg	8	8	20.4±1.9	18.5±2.5	0.41±0.28**	74.5
CPT 15mg/kg	8	8	20.9±1.1	21.1±1.7	0.21±0.10**	87.0

Table 5. The inhibition effect of CPT on the growth of human lung cancer NCI-H460

Group	Tumor volume (mm ³)		RTV	T/C (%)
	Start	End		
Negative control	169±58	1874±637	5.98±4.05	
Cyclophosphamide control	179±52	1121±434	3.67±2.15	61.4
CPT 1.7mg/kg	200±103	706±170*	2.27±1.13*	38.0
CPT 5.0mg/kg	187±51	469±359**	1.49±0.76**	24.9
CPT 15mg/kg	192±63	189±102**	0.79±0.25**	13.2

*P<0.05 ** P<0.01 compared with the negative controls.

5 The results of histopathological tests were shown in Fig 4-1 to Fig 4-6. Fig 4-1, 4-3 and 4-5 were of negative control group. Fig 4-1 showed that the tumor tissues diffused and were fascicle-like. There was a large liquefactive necrosis in the center of the tumor. The tumor was surrounded by thin connective tissue membrane and
10 was poorly infiltrated by lymphocytes. Fig 4-3 showed that the tumor cells were arranged in solid fascicle- and cord-like structures. The tumor tissue had rich capillaries and was not infiltrated by lymphocytes. Fig 4-5 showed that the tumor cells were round or multi-angled, had large nuclei, and had little cytoplasm. The
15 chromatin was loose, the nucleoli were apparent, and there were 2-3 nucleoli, which showed multiple signs of mitosis. Fig 4-2, 4-4 and 4-6 were for the group treated with 15mg/kg CPT. Fig 4-2 showed that the tumor tissues were solid fascicles, and sheet-like necrosis appeared in the center. There was much proliferated connective
20 tissue in the tumor, and thin connective tissue envelope around the tumor. The tumor was poorly infiltrated by lymphocytes. Fig 4-4 showed that the tumor cells were arranged in cord-like structures. The tumor tissue had few capillaries and had necrosis in the center. It was surrounded by connective tissue envelope and infiltrated by a

- 13 -

few lymphocytes. Fig 4-6 showed that the tumor cells were round or multi-angled, the nucleoli were large, and little cytoplasm was contained therein. The chromatin was loose, with signs of mitosis. The tumor had few capillaries and had multiple point-shaped small foci necrosis.

It is clear that the medicament of the present invention has strong inhibitory effect on human lung cancer NCI-H460 cell.

3. The inhibition effect on the growth of human colon cancer

10 COLO 205

Injectable hydroxycamptothecin (trade name: Xi Su, Wuhan Lishizhen Pharmaceuticals Inc., Huangshi Lishizhen Pharmaceuticals Group, P. R. China) was used as positive control, administered by intraperitoneal injection at the dose of 1 mg/kg, once per day. The administration was terminated after 15 consecutive days of administration. It was observed that the growth of the tumors was significant; therefore an additional one-week administration of hydroxycamptothecin was given by intraperitoneal injection at the dose of 100 mg/kg after 8 days. A single administration of 80 mg/kg hydroxycamptothecin was further given after two weeks. CPT was given to three treatment groups at the doses of 1.7 mg/kg, 5.0 mg/kg, 15.0 mg/kg respectively by intraperitoneal injection, once per day. The treatment contained a total of 15 injections.

The experimental results were shown in Table 6 and 7 and Figure 6 and 7-1 to 7-5, wherein Fig. 7-1 is for the negative control group; Fig. 7-2 is for the group treated by 15.0 mg/kg CPT; Fig. 7-3 is for the group treated by 5.0 mg/kg CPT; Fig. 7-4 is for the group treated by 1.7 mg/kg CPT; Fig. 7-5 is for the hydroxycamptothecin positive control group. The results showed that CPT exhibited a significant inhibition effect on the growth of transplanted tumor (human colon cancer COLO 205) in nude mice. Tumors reduced in

size significantly in the group treated by high-dose of CPT after five days of treatment. Some tumors even disappeared with the increase of the number of administrations. Observation on those mice was conducted for four weeks after the administration was stopped, and no tumor was found in 1/3 of the animals. Gross anatomical analysis of those mice only found some signs of inoculation beneath the skin. The inhibition rates of tumors by weight for the three treated groups were 79.6%, 90.8% and 97.4% respectively. Compared with the control group, the tumor weights of all the treated groups showed a significant or very significant statistical difference. The relative tumor growth rate T/C(%) values for all the treated groups were < 60; the relative tumor volumes (RTV) were significantly different in statistics compared with that of the control group. Particularly, T/C(%) value for the group treated by high dosage of CPT was < 10, indicating that CPT has a high activity on this kind of tumor.

Table 6. The inhibition effect of CPT on the growth of human colon cancer COLO 205

Group	Animal number		Body Weight (g)		Tumor weight (g)	Inhibition rate (%)
	Start	End	Start	End		
Negative control	8	8	19.5±0.8	21.9±1.9	1.96±0.73	
Hydroxycamptothecin control	8	8	20.4±0.9	21.0±2.5	0.66±0.26**	66.3
CPT 1.7mg/kg	8	8	20.6±1.1	20.6±3.0	0.40±0.33**	79.6
CPT 5.0mg/kg	8	7	20.2±0.8	21.4±1.2	0.18±0.15**	90.9
CPT 15mg/kg	8	8	20.0±0.5	21.1±2.4	0.05±0.05**	97.4

20

Table 7. The inhibition effect of CPT on the growth of human colon cancer COLO 205

Group	Tumor volume (mm ³)		RTV	T/C (%)
	Start	End		
Negative control	151±79	2532±1190	8.30±5.53	
Hydroxycamptothecin control	150±34	845±66**	3.92±1.91*	47.2
CPT 1.7mg/kg	205±47	582±408**	1.62±0.62**	19.5
CPT 5.0mg/kg	180±63	314±175**	0.91±0.35**	11.0
CPT 15mg/kg	192±81	52±53**	0.33±0.27**	4.0

* P<0.05 ** P<0.01 compared with the negative control

5 Industrial Applications

Tetrazolium reduction method (MTT) assay was used to determine the anti-cancer effect of the medicament. Dose-response curves were generated by plotting with the cell inhibition rates and different concentrations of medicament, and the half inhibitory concentrations (IC₅₀) were calculated. Observations on many human tumor cell lines prove that the CPT formulation has a very significant inhibition effect on the growth of tumor cells. CPT exerts a very significant *in vitro* killing activity on more than 10 tumor cells, including human lung cancer, colon cancer, breast cancer, stomach cancer, pancreas cancer, glioma, blood cell cancer, bladder cancer, prostate cancer, colorectal cancer, cervical cancer and brain tumor cells. The half inhibitory concentrations (IC₅₀) of CPT for U251 (human brain glioma cell), COLO 205 (human colon cancer cell), NCI-H460 (human lung cancer cell), MDA-MB-435 (human breast cancer cell) are < 0.01 µg/ml. IC₅₀ values of CPT for HL-60 (human promyelocytic leukemia cell), MDA-MB-231 (human breast cancer cell), PC-3 (human pancreas cancer cell) and H125 (human lung cancer cell) are < 0.1 µg/ml. IC₅₀ of CPT for RPMI 8226 (human multiple myeloma cell) is < 1 µg/ml. CPT also shows some inhibition effect on the growth of SCLC (human small-cell lung cancer

cell).

The *in vivo* experimental results show that intraperitoneal administration of CPT at a dose of 15 mg/kg/day for 10-15 consecutive days exhibited a very significant inhibition effect on the growth of tumor cells, including human colon cancer COLO 205,
5 human lung cancer NCI-H460, human glioma U251 etceteras.

Compared with the negative control group which did not receive any medicament, CPT can significantly slow down the growth of tumors in animals, and a high dose of administration at an early
10 stage of the growth of transplanted tumor may cause the tumor to decrease in volume or even disappear. The effect of CPT is clearly dose dependent. In addition, the efficacy is associated with the treatment course to some extent. It was observed in nude mouse models which were transplanted with human colon cancer COLO 205
15 that tumor sizes were still smaller than those prior to the administration even four weeks after the administration was stopped, wherein the mice received 15 consecutive injections of CPT at a dose of 15 mg/kg/day. The presence of tumors could not be confirmed at inoculation sites in 1/3 of the animals, and only signs
20 caused by inoculation were observed during the anatomical analysis.

All the data indicated that administration of CPT showed a significant inhibition effect on the growth of transplanted human tumors in nude mice. Compared with the control group, for U251, the inhibition rates of 15 mg/kg CPT based on tumor weight were
25 87.5% and 87.7% respectively; for NCI-H460, the inhibition rates were 87.0% and 88.8% respectively; for COLO 205, the inhibition rates were 97.4% and 97.8% respectively, indicating a very significant difference in statistics. Three models were employed to conduct experiment in this invention. The results indicated that the
30 relative tumor volumes (RTV) of the three animal models showed statistically significant difference from that of the negative control group, wherein the animals were continuously administered with

CPT at a dose of 5.0 mg/kg for 10-15 days. The data concerning the group treated by 15 mg/kg CPT were very significantly different from those of the negative control group, wherein all the T/C (%) values are less than 25, sometimes even below 10, which indicated
5 that CPT had a high anti-tumor activity and the experiments had good repeatability.

CPT did not exhibit any apparent side or toxic effects on animals. No substantial difference in the parameters concerning the living status of mice, such as body weight and viability of the treated
10 groups were observed compared with those of the negative control group, except that the sizes of tumor in the treated mice were smaller. From the above, it has been demonstrated that CPT has a significant selective inhibition effect on tumor cells, and CPT does not induce apoptosis of the cells in normal tissues. Therefore, CPT may be
15 used as an effective and safe medicament for treating cancers. CPT is both theoretically and industrially important and has a bright future in the market.

THE CLAIMS DEFINING THE INVENTION ARE AS FOLLOWS:

1. A recombinant protein having an anti-cancer effect, which is one selected from the group consisting of:
 - 5 1) a protein having the amino acid sequence of SEQ ID No:2 shown in the sequence listing;
 - 2) a protein derived from SEQ ID No:2, which has a sequence homology of more than 90% with SEQ ID No:2 and which has the same activity as that of SEQ ID No:2;
 - 10 3) a protein derived from SEQ ID No:2, which is obtained by substitution, deletion, or addition of one or several amino acid residues in the amino acid sequence of SEQ ID No:2, and which has the same activity as that of SEQ ID No:2.
- 15 2. The protein according to Claim 1, wherein said protein is SEQ ID No:2 shown in the sequence listing.
3. A gene encoding a recombinant protein having an anti-cancer effect, which gene is one selected from the group consisting of:
 - 1) SEQ ID No:1 shown in the sequence listing;
 - 20 2) a polynucleotide encoding the amino acid sequence of SEQ ID No:2 shown in the sequence listing;
 - 3) a DNA sequence which has more than 90% sequence homology with the DNA sequence defined by SEQ ID No:1 shown in the sequence listing and which encodes a protein having the same activity as that of a
 - 25 protein encoded by SEQ ID No:1;
 - 4) a DNA sequence encoding a protein derived from SEQ ID No:2, wherein said protein derived from SEQ ID No:2 is obtained by substitution, deletion, or addition of one or several amino acid residues in the amino acid sequence of SEQ ID No:2, and has the same activity as that of SEQ ID
 - 30 No:2.
4. The gene according to Claim 3, wherein said gene is SEQ ID No:1 shown in the sequence listing.
5. A medicament for treating cancers comprising the recombinant protein according to Claim 1 or 2 as the active ingredient.

2003280921 25 May 2006

6. An expression vector comprising the gene according to Claim 3 or 4.
7. A cell line comprising the gene according to Claim 3 or 4.
8. Use of the recombinant protein according to Claim 1 or 2 in the preparation of a medicament for treating cancers.
- 5 9. Use according to Claim 8, wherein said cancer is selected from the group consisting of colon cancer, lung cancer, multiple myeloma, brain glioma, leukemia, breast cancer, small-cell lung cancer and pancreas cancer.
- 10 10. Use according to Claim 9, wherein said cancer is multiple myeloma.
11. Use according to Claim 9, wherein said cancer is leukemia.
12. Use according to Claim 9, wherein said cancer is brain glioma.
13. Use according to Claim 9, wherein said cancer is lung cancer.
14. Use according to Claim 9, wherein said cancer is colon cancer.
- 15 15. A protein according to claim 1, substantially as hereinbefore described.
16. A gene according to claim 3, substantially as hereinbefore described.

DATED: 11 May 2006

20 PHILLIPS ORMONDE & FITZPATRICK

Attorneys for:

BEIJING SUNBIO BIOTECH CO., LTD.

25

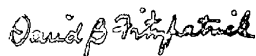

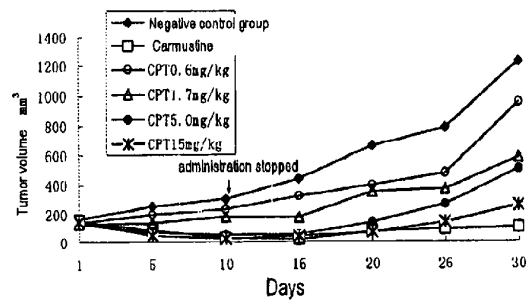

FIG. 1

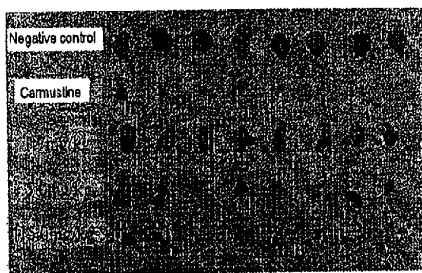

FIG. 2

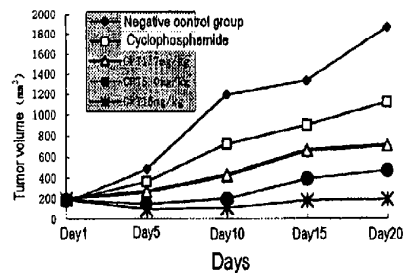

FIG. 3

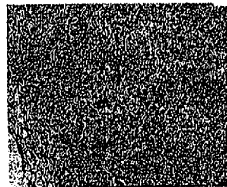

FIG. 4-1

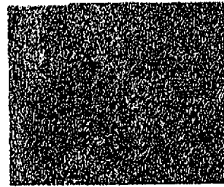

FIG. 4-2

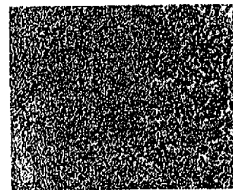

FIG. 4-3

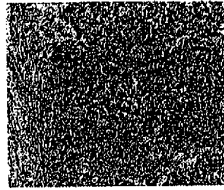

FIG. 4-4

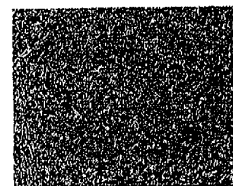

FIG. 4-5

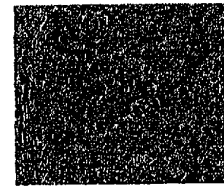

FIG. 4-6

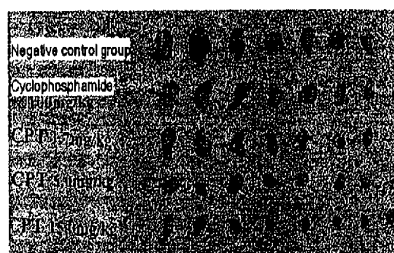

FIG. 5

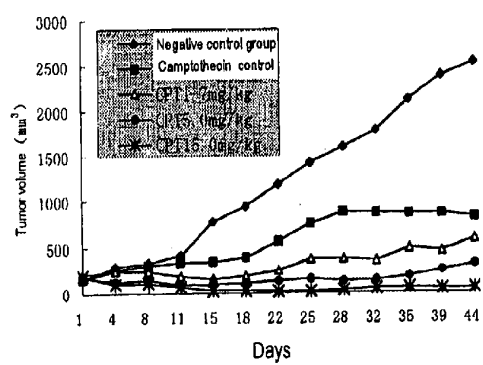

FIG. 6

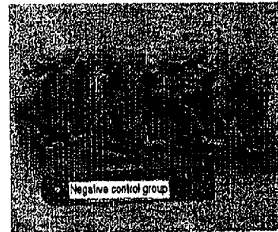

FIG. 7-1

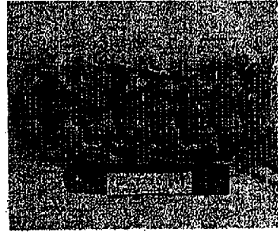

FIG. 7-2

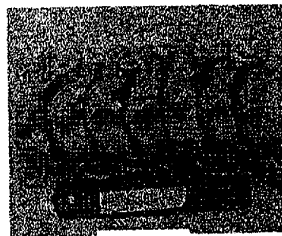

FIG. 7-3

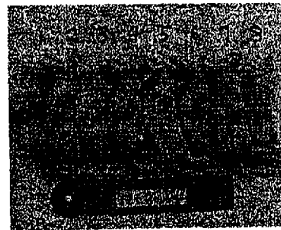

FIG. 7-4

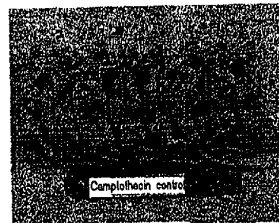

FIG. 7-5

Sequence Listing

<160>2

<210>1

<211>501

<212>DNA

<213>Artificial Sequence

<220>

<223>

<400>1

```
acattgttctt ctccaaactc caagaatgaa aaggtctctg gcgcacaaat aaactcctgg      60
gaatcatcaa ggagtgggca ttoattctg agcaactgc acttgaggaa tggtagaactg      120
gtcatccatg aaaaagggtt ttaactacac tattcccaaa catacttctg atttcaggag      180
gaaataaaag aaaaacacaa gaacgacaaa caaatgggcc aatatattta caaatacaca      240
agttatccctg acctatatatt gttagtgaaa agtctagaaa atagttgtt gtctaaagat      300
gcagaatatg gactctatto catctatcaa ggggggaatat ttgagcttaa ggaaatgac      360
agaatttttg ttctgtaac aaatgagcac ttgatagaca tggacocatg agccagtttt      420
tttggggcct ttttagttgg cgggtggtgt ggtggtgtag cagctcacat aactgggacc      480
agaggaagaa gcaacacata a                                     501
```

<210>2

<211>166

<212>PRT

<213>Artificial Sequence

<220>

<223>

<400>2

```
Thr Leu Ser Ser Pro Asn Ser Lys Asn Glu Lys Ala Leu Gly Arg Lys
1           5           10          15
Ile Asn Ser Trp Glu Ser Ser Arg Ser Gly His Ser Phe Leu Ser Asn
20          25          30
Leu His Leu Arg Asn Gly Glu Leu Val Ile His Glu Lys Gly Phe Tyr
35          40          45
Tyr Ile Tyr Ser Gln Thr Tyr Phe Arg Phe Gln Glu Glu Ile Lys Glu
50          55          60
Asn Thr Lys Asn Asp Lys Gln Met Val Gln Tyr Ile Tyr Lys Tyr Thr
65          70          75          80
Ser Tyr Pro Asp Pro Ile Leu Leu Met Lys Ser Ala Arg Asn Ser Cys
85          90          95
```

Trp Ser Lys Asp Ala Glu Tyr Gly Leu Tyr Ser Ile Tyr Gln Gly Gly
 100 105 110
 Ile Phe Glu Leu Lys Glu Asn Asp Arg Ile Phe Val Ser Val Thr Asn
 115 120 125
 Glu His Leu Ile Asp Met Asp His Glu Ala Ser Phe Phe Gly Ala Phe
 130 135 140
 Leu Val Gly Gly Gly Gly Gly Gly Val Ala Ala His Ile Thr Gly Thr
 145 150 155 160
 Arg Gly Arg Ser Asn Thr
 165