

Feb. 8, 1938.

M. MULLEN

Des. 108,400.

DRESS

Filed Dec. 29, 1937

Fig. 1

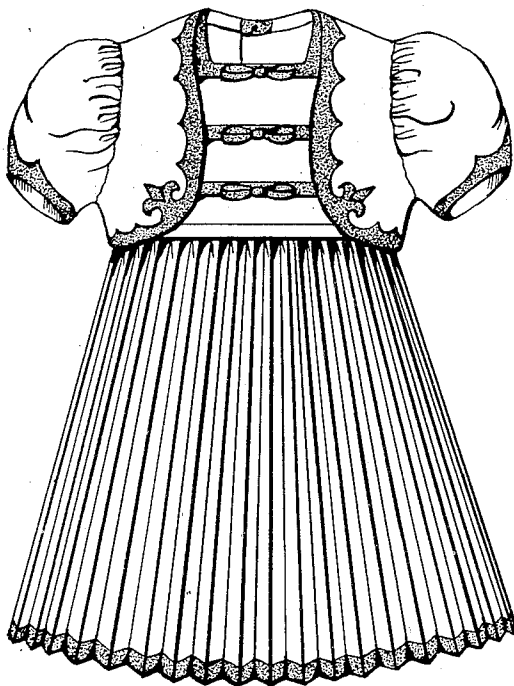
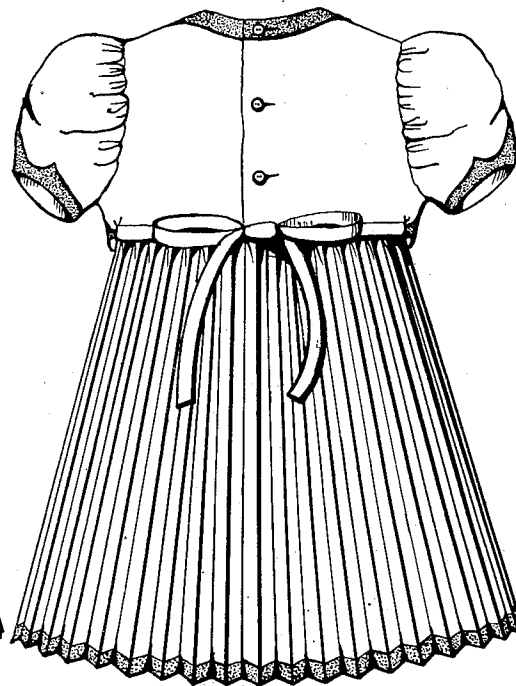

Fig. 2.



INVENTOR
Mary Mullen
By Leonard A. Kalish
ATTORNEY

UNITED STATES PATENT OFFICE

108,400

DESIGN FOR A DRESS

Mary Mullen, Philadelphia, Pa., assignor to
Rosenau Bros. Inc., Philadelphia, Pa., a corporation of Pennsylvania

Application December 29, 1937, Serial No. 73,922

Term of patent $3\frac{1}{2}$ years

To all whom it may concern:

Be it known that I, Mary Mullen, a citizen of the United States, residing at Philadelphia, in the county of Philadelphia and State of Pennsylvania, have invented a new, original, and ornamental Design for a Dress, of which the following is a specification, reference being had to the accompanying drawing, forming part thereof.

Figure 1 represents a front elevational view of the dress embodying the design;

Figure 2 represents a rear elevational view of the dress embodying the design.

I claim:

The ornamental design for a dress as shown.

MARY MULLEN.