



US010779818B2

(12) **United States Patent**  
**Zemlok et al.**

(10) **Patent No.:** **US 10,779,818 B2**

(45) **Date of Patent:** **Sep. 22, 2020**

(54) **POWERED SURGICAL STAPLING DEVICE**

(71) Applicant: **Covidien LP**, Mansfield, MA (US)

(72) Inventors: **Michael A. Zemlok**, Prospect, CT (US); **Richard Lech**, Hamden, CT (US); **Saumya Banerjee**, Hamden, CT (US)

(73) Assignee: **COVIDIEN LP**, Mansfield, MA (US)

(\* ) Notice: Subject to any disclaimer, the term of this patent is extended or adjusted under 35 U.S.C. 154(b) by 1049 days.

(21) Appl. No.: **14/598,586**

(22) Filed: **Jan. 16, 2015**

(65) **Prior Publication Data**

US 2015/0122870 A1 May 7, 2015

**Related U.S. Application Data**

(63) Continuation-in-part of application No. 13/788,293, filed on Mar. 7, 2013, which is a continuation-in-part (Continued)

(51) **Int. Cl.**  
**A61B 17/068** (2006.01)  
**H02P 7/29** (2016.01)  
(Continued)

(52) **U.S. Cl.**  
CPC ..... **A61B 17/068** (2013.01); **A61B 17/07207** (2013.01); **H02P 7/29** (2013.01);  
(Continued)

(58) **Field of Classification Search**  
CPC ..... **A61B 17/068**; **A61B 2017/081**; **A61B 2090/0811**; **A61B 90/00**  
See application file for complete search history.

(56) **References Cited**

U.S. PATENT DOCUMENTS

2,777,340 A 1/1957 Hettwer et al.  
2,957,353 A 10/1960 Babacz  
(Continued)

FOREIGN PATENT DOCUMENTS

AU 2008229795 A1 4/2009  
CA 2451558 A1 1/2003  
(Continued)

OTHER PUBLICATIONS

PCT/US 2005/026349; Van Lue, Stephen; "Surgical Stapler With Magnetically Secured Components"; Jul. 25, 2005.\*

(Continued)

*Primary Examiner* — Gloria R Weeks

(57) **ABSTRACT**

An end effector includes first and second jaw members moveable relative to one another. Each of the first and second jaw members including a tissue contacting surface opposing the tissue contacting surface of the other jaw member. The end effector includes a detection assembly that is disposed within the first or second jaw member that is configured to detect an attribute of tissue between the first and second jaw members. The detection assembly may include a light source configured to emit light towards tissue between the first and second jaw members or may include an ultrasound transducer configured to emit ultrasound energy towards tissue between the first and second jaw members.

**20 Claims, 34 Drawing Sheets**

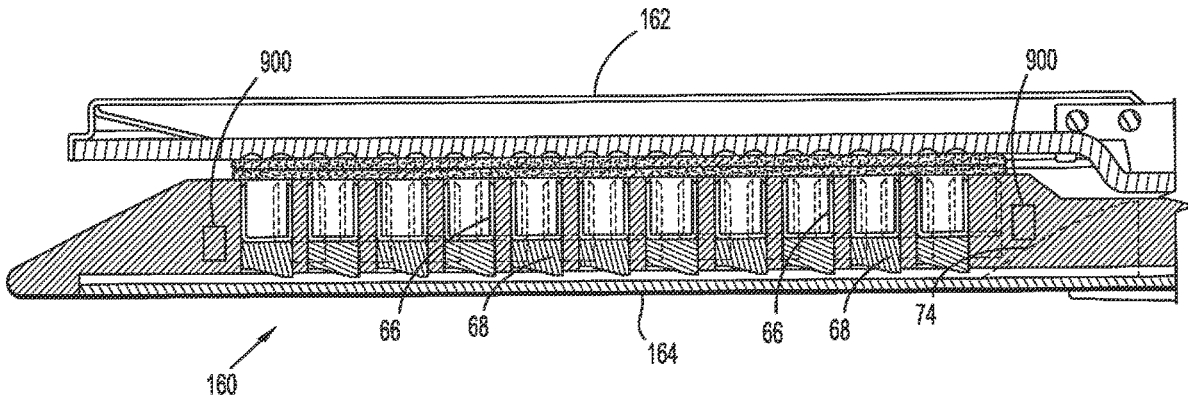

**Related U.S. Application Data**

- of application No. 12/189,834, filed on Aug. 12, 2008, now abandoned.
- (60) Provisional application No. 60/997,854, filed on Oct. 5, 2007.
- (51) **Int. Cl.**  
*A61B 17/072* (2006.01)  
*A61B 90/00* (2016.01)  
*A61B 17/00* (2006.01)  
*H01M 10/637* (2014.01)  
*H01M 2/10* (2006.01)  
*A61B 90/30* (2016.01)
- (52) **U.S. Cl.**  
 CPC ..... *A61B 2017/00017* (2013.01); *A61B 2017/00057* (2013.01); *A61B 2017/00106* (2013.01); *A61B 2017/00199* (2013.01); *A61B 2017/00367* (2013.01); *A61B 2017/00473* (2013.01); *A61B 2017/00734* (2013.01); *A61B 2090/064* (2016.02); *A61B 2090/067* (2016.02); *A61B 2090/306* (2016.02); *A61B 2090/309* (2016.02); *H01M 2/1055* (2013.01); *H01M 2/1094* (2013.01); *H01M 10/637* (2015.04)

5,562,239	A	10/1996	Boiarski et al.	
5,564,615	A	10/1996	Bishop et al.	
5,609,560	A	3/1997	Ichikawa et al.	
5,626,595	A	5/1997	Sklar et al.	
5,632,432	A	5/1997	Schulze et al.	
5,647,526	A	7/1997	Green et al.	
5,653,374	A	8/1997	Young et al.	
5,658,300	A	8/1997	Bito et al.	
5,667,517	A	9/1997	Hooven	
5,693,042	A	12/1997	Boiarski et al.	
5,704,534	A	1/1998	Huitema et al.	
5,713,505	A	2/1998	Huitema	
5,762,603	A	6/1998	Thompson	
5,769,791	A *	6/1998	Benaron	A61B 5/0084 600/473
5,779,130	A	7/1998	Alesi et al.	
5,782,396	A	7/1998	Mastri et al.	
5,782,397	A	7/1998	Koukline	
5,797,536	A	8/1998	Smith et al.	
5,820,009	A	10/1998	Melling et al.	
5,863,159	A	1/1999	Lasko	
5,865,361	A	2/1999	Milliman et al.	
5,871,493	A	2/1999	Sjostrom et al.	
5,908,427	A	6/1999	McKean et al.	
5,954,259	A	9/1999	Viola et al.	
5,964,774	A	10/1999	McKean et al.	
5,972,023	A *	10/1999	Tanner	A61B 17/064 227/19
5,993,454	A	11/1999	Longo	
6,010,054	A	1/2000	Johnson et al.	
6,017,354	A	1/2000	Culp et al.	
6,032,849	A	3/2000	Mastri et al.	
6,045,560	A	4/2000	McKean et al.	
6,090,123	A	7/2000	Culp et al.	
6,126,651	A	10/2000	Mayer	
6,129,547	A	10/2000	Cise et al.	
6,165,169	A	12/2000	Panescu et al.	
6,239,732	B1	5/2001	Cusey	
6,241,139	B1	6/2001	Milliman et al.	
6,264,086	B1	7/2001	McGuckin, Jr.	
6,264,087	B1	7/2001	Whitman	
6,302,311	B1	10/2001	Adams et al.	
6,315,184	B1	11/2001	Whitman	
6,321,855	B1	11/2001	Barnes	
6,329,778	B1	12/2001	Culp et al.	
6,343,731	B1	2/2002	Adams et al.	
6,348,061	B1	2/2002	Whitman	
6,368,324	B1	4/2002	Dinger et al.	
6,371,909	B1	4/2002	Hoeg et al.	
6,434,507	B1	8/2002	Clayton et al.	
6,443,973	B1	9/2002	Whitman	
6,461,372	B1	10/2002	Jensen et al.	
6,488,196	B1 *	12/2002	Fenton, Jr.	A61B 17/068 227/19
6,488,197	B1	12/2002	Whitman	
6,491,201	B1	12/2002	Whitman	
6,533,157	B1	3/2003	Whitman	
6,537,280	B2	3/2003	Dinger et al.	
6,610,066	B2	8/2003	Dinger et al.	
6,611,793	B1	8/2003	Burnside et al.	
6,645,218	B1	11/2003	Cassidy et al.	
6,654,999	B2	12/2003	Stoddard et al.	
6,698,643	B2	3/2004	Whitman	
6,699,177	B1	3/2004	Wang et al.	
6,716,233	B1	4/2004	Whitman	
6,743,240	B2	6/2004	Smith et al.	
6,783,533	B2	8/2004	Green et al.	
6,792,390	B1	9/2004	Burnside et al.	
6,793,652	B1	9/2004	Whitman et al.	
6,817,508	B1	11/2004	Racenet et al.	
6,830,174	B2	12/2004	Hillstead et al.	
6,846,308	B2	1/2005	Whitman et al.	
6,846,309	B2	1/2005	Whitman et al.	
6,849,071	B2	2/2005	Whitman et al.	
6,899,538	B2	5/2005	Matoba	
6,905,057	B2	6/2005	Swayze et al.	
6,959,852	B2	11/2005	Shelton, IV et al.	
6,964,363	B2	11/2005	Wales et al.	
6,981,628	B2	1/2006	Wales	

**References Cited**

- (56) **U.S. PATENT DOCUMENTS**
- 3,111,328 A 11/1963 Di Rito et al.  
 3,695,058 A 10/1972 Keith, Jr.  
 3,734,515 A 5/1973 Dudek  
 3,759,336 A 9/1973 Marcovitz et al.  
 4,162,399 A 7/1979 Hudson  
 4,606,343 A 8/1986 Conta et al.  
 4,705,038 A 11/1987 Sjostrom et al.  
 4,722,685 A 2/1988 de Estrada et al.  
 4,823,807 A 4/1989 Russell et al.  
 4,874,181 A 10/1989 Hsu  
 5,129,118 A 7/1992 Walmsley  
 5,129,570 A 7/1992 Schulze et al.  
 5,152,744 A 10/1992 Krause et al.  
 5,300,068 A \* 4/1994 Rosar ..... A61B 18/1492  
 606/32
- 5,301,061 A 4/1994 Nakada et al.  
 5,312,023 A 5/1994 Green et al.  
 5,326,013 A 7/1994 Green et al.  
 5,350,355 A 9/1994 Sklar  
 5,383,874 A 1/1995 Jackson et al.  
 5,383,880 A 1/1995 Hooven  
 5,389,098 A 2/1995 Tsuruta et al.  
 5,395,033 A 3/1995 Byrne et al.  
 5,400,267 A 3/1995 Denen et al.  
 5,411,508 A 5/1995 Bessler et al.  
 5,413,267 A 5/1995 Solyntjes et al.  
 5,427,087 A 6/1995 Ito et al.  
 5,431,323 A \* 7/1995 Smith ..... A61B 17/0682  
 227/177.1
- 5,467,911 A 11/1995 Tsuruta et al.  
 5,476,379 A 12/1995 Disel  
 5,487,499 A 1/1996 Sorrentino et al.  
 5,518,163 A 5/1996 Hooven  
 5,518,164 A 5/1996 Hooven  
 5,526,822 A 6/1996 Burbank et al.  
 5,529,235 A 6/1996 Boiarski et al.  
 5,535,934 A 7/1996 Boiarski et al.  
 5,535,937 A 7/1996 Boiarski et al.  
 5,540,375 A 7/1996 Bolanos et al.  
 5,540,706 A 7/1996 Aust et al.  
 5,542,594 A 8/1996 McKean et al.  
 5,549,637 A 8/1996 Crainich  
 5,553,675 A 9/1996 Pitzen et al.

(56)

References Cited

U.S. PATENT DOCUMENTS

6,981,941 B2	1/2006	Whitman et al.	7,951,071 B2	5/2011	Whitman et al.
6,986,451 B1	1/2006	Mastri et al.	7,954,682 B2	6/2011	Giordano et al.
6,988,649 B2	1/2006	Shelton, IV et al.	7,954,687 B2*	6/2011	Zemlok ..... A01H 5/0222 227/175.1
7,032,798 B2	4/2006	Whitman et al.	7,959,051 B2	6/2011	Smith et al.
RE39,152 E	6/2006	Aust et al.	7,959,052 B2*	6/2011	Sonnenschein .... A61B 17/0057 227/175.1
7,055,731 B2*	6/2006	Shelton, IV ..... A61B 17/07207 227/176.1	7,963,433 B2	6/2011	Whitman et al.
7,059,508 B2	6/2006	Shelton, IV et al.	7,967,178 B2	6/2011	Scirica et al.
7,077,856 B2	7/2006	Whitman	7,967,179 B2	6/2011	Olson et al.
7,111,769 B2	9/2006	Wales et al.	7,992,758 B2	8/2011	Whitman et al.
7,122,029 B2	10/2006	Koop et al.	8,016,178 B2	9/2011	Olson et al.
7,140,528 B2	11/2006	Shelton, IV	8,016,855 B2	9/2011	Whitman et al.
7,143,923 B2	12/2006	Shelton, IV et al.	8,020,743 B2	9/2011	Shelton, IV
7,143,925 B2	12/2006	Shelton, IV et al.	8,025,199 B2	9/2011	Whitman et al.
7,143,926 B2	12/2006	Shelton, IV et al.	8,035,487 B2	10/2011	Malackowski
7,147,138 B2	12/2006	Shelton, IV	8,052,024 B2	11/2011	Viola et al.
7,172,104 B2	2/2007	Scirica et al.	8,056,787 B2	11/2011	Boudreaux et al.
7,225,964 B2	6/2007	Mastri et al.	8,114,118 B2	2/2012	Knodel et al.
7,238,021 B1	7/2007	Johnson	8,132,705 B2	3/2012	Viola et al.
7,246,734 B2	7/2007	Shelton, IV	8,152,516 B2	4/2012	Harvey et al.
7,328,828 B2	2/2008	Ortiz et al.	8,157,145 B2*	4/2012	Shelton, IV ..... A61B 17/07207 227/175.1
7,364,061 B2	4/2008	Swayze et al.	8,157,150 B2	4/2012	Viola et al.
7,380,695 B2	6/2008	Doll et al.	8,157,151 B2	4/2012	Ingmanson et al.
7,380,696 B2	6/2008	Shelton, IV et al.	8,182,494 B1	5/2012	Yencho et al.
7,404,508 B2	7/2008	Smith et al.	8,186,555 B2	5/2012	Shelton, IV et al.
7,407,078 B2	8/2008	Shelton, IV et al.	8,186,587 B2	5/2012	Zmood et al.
7,416,101 B2	8/2008	Shelton, IV et al.	8,220,367 B2	7/2012	Hsu
7,419,080 B2	9/2008	Smith et al.	8,235,273 B2	8/2012	Olson et al.
7,422,139 B2	9/2008	Shelton, IV et al.	8,241,322 B2	8/2012	Whitman et al.
7,431,189 B2	10/2008	Shelton, IV et al.	8,272,554 B2	9/2012	Whitman et al.
7,441,684 B2	10/2008	Shelton, IV et al.	8,292,150 B2	10/2012	Bryant
7,448,525 B2	11/2008	Shelton, IV et al.	8,292,888 B2	10/2012	Whitman
7,464,846 B2	12/2008	Shelton, IV et al.	8,303,581 B2	11/2012	Arts et al.
7,464,847 B2	12/2008	Viola et al.	8,342,379 B2	1/2013	Whitman et al.
7,464,849 B2	12/2008	Shelton, IV et al.	8,348,855 B2	1/2013	Hillely et al.
7,481,347 B2	1/2009	Roy	8,353,440 B2	1/2013	Whitman et al.
7,481,824 B2	1/2009	Boudreaux et al.	8,357,144 B2	1/2013	Whitman et al.
7,487,899 B2	2/2009	Shelton, IV et al.	8,365,633 B2	2/2013	Simaan et al.
7,497,866 B2	3/2009	Perez	8,365,972 B2	2/2013	Aranyi et al.
7,530,984 B2*	5/2009	Sonnenschein ..... A61B 17/068 128/898	8,371,492 B2	2/2013	Aranyi et al.
7,549,564 B2	6/2009	Boudreaux	8,372,057 B2	2/2013	Cude et al.
7,565,993 B2	7/2009	Milliman et al.	8,391,957 B2	3/2013	Carlson et al.
7,568,603 B2	8/2009	Shelton, IV et al.	8,424,739 B2	4/2013	Racenet et al.
7,575,144 B2	8/2009	Ortiz et al.	8,454,585 B2	6/2013	Whitman
7,588,175 B2	9/2009	Timm et al.	8,505,802 B2	8/2013	Viola et al.
7,588,176 B2	9/2009	Timm et al.	8,517,241 B2	8/2013	Nicholas et al.
7,637,409 B2	12/2009	Marczyk	8,551,076 B2	10/2013	Duval et al.
7,641,093 B2	1/2010	Doll et al.	8,561,871 B2	10/2013	Rajappa et al.
7,644,848 B2	1/2010	Swayze et al.	8,623,000 B2	1/2014	Humayun et al.
7,670,334 B2	3/2010	Hueil et al.	8,632,463 B2	1/2014	Drinan et al.
7,673,780 B2	3/2010	Shelton, IV et al.	8,647,258 B2	2/2014	Aranyi et al.
7,699,835 B2	4/2010	Lee et al.	8,657,174 B2	2/2014	Yates et al.
7,721,931 B2	5/2010	Shelton, IV et al.	8,657,177 B2	2/2014	Scirica et al.
7,738,971 B2	6/2010	Swayze et al.	8,672,206 B2	3/2014	Aranyi et al.
7,740,159 B2	6/2010	Shelton, IV et al.	8,696,552 B2	4/2014	Whitman
7,743,960 B2	6/2010	Whitman et al.	8,708,213 B2	4/2014	Shelton, IV et al.
7,758,613 B2	7/2010	Whitman	8,752,749 B2	6/2014	Moore et al.
7,766,210 B2	8/2010	Shelton, IV et al.	8,758,391 B2	6/2014	Swayze et al.
7,770,773 B2	8/2010	Whitman et al.	8,806,973 B2	8/2014	Ross et al.
7,770,775 B2	8/2010	Shelton, IV et al.	8,851,354 B2	10/2014	Swensgard et al.
7,793,812 B2	9/2010	Moore et al.	8,851,355 B2	10/2014	Aranyi et al.
7,799,039 B2	9/2010	Shelton, IV et al.	8,858,571 B2	10/2014	Shelton, IV et al.
7,802,712 B2	9/2010	Milliman et al.	8,875,972 B2	11/2014	Weisenburgh, II et al.
7,803,151 B2	9/2010	Whitman	8,888,762 B2	11/2014	Whitman
7,822,458 B2	10/2010	Webster, III et al.	8,893,946 B2	11/2014	Boudreaux et al.
7,845,534 B2	12/2010	Viola et al.	8,899,462 B2	12/2014	Kostrzewski et al.
7,845,537 B2	12/2010	Shelton, IV et al.	8,939,344 B2	1/2015	Olson et al.
7,857,185 B2	12/2010	Swayze et al.	8,960,519 B2	2/2015	Whitman et al.
7,870,989 B2	1/2011	Viola et al.	8,961,396 B2	2/2015	Azarbarzin et al.
7,905,897 B2	3/2011	Whitman et al.	8,967,443 B2	3/2015	McCuen
7,918,230 B2	4/2011	Whitman et al.	8,968,276 B2	3/2015	Zemlok et al.
7,922,061 B2	4/2011	Shelton, IV et al.	8,968,337 B2	3/2015	Whitfield et al.
7,922,719 B2	4/2011	Ralph et al.	8,992,422 B2	3/2015	Spivey et al.
7,947,034 B2	5/2011	Whitman	9,064,653 B2	6/2015	Prest et al.
			9,113,875 B2	8/2015	Viola et al.
			9,216,013 B2	12/2015	Scirica et al.
			9,282,961 B2	3/2016	Whitman et al.

(56)

References Cited

U.S. PATENT DOCUMENTS

9,282,963	B2	3/2016	Bryant		2011/0006101	A1	1/2011	Hall et al.	
9,295,522	B2	3/2016	Kostrzewski		2011/0017801	A1	1/2011	Zemlok et al.	
9,307,986	B2	4/2016	Hall et al.		2011/0071508	A1	3/2011	Duval et al.	
10,595,887	B2*	3/2020	Shelton, IV	A61B 17/29	2011/0077673	A1	3/2011	Grubac et al.	
2001/0031975	A1	10/2001	Whitman et al.		2011/0121049	A1	5/2011	Malinouskas et al.	
2002/0049454	A1	4/2002	Whitman et al.		2011/0125138	A1	5/2011	Malinouskas et al.	
2002/0165541	A1	11/2002	Whitman		2011/0139851	A1	6/2011	McCuen	
2003/0004543	A1*	1/2003	Gleeson	A61B 17/0057 606/213	2011/0155781	A1	6/2011	Swensgard et al.	
2003/0038938	A1	2/2003	Jung et al.		2011/0155783	A1	6/2011	Rajappa et al.	
2003/0165794	A1	9/2003	Matoba		2011/0155786	A1	6/2011	Shelton, IV	
2004/0111012	A1	6/2004	Whitman		2011/0172648	A1	7/2011	Jeong	
2004/0133189	A1	7/2004	Sakurai		2011/0174099	A1	7/2011	Ross et al.	
2004/0176751	A1	9/2004	Weitzner et al.		2011/0204119	A1	8/2011	McCuen	
2004/0193146	A1	9/2004	Lee et al.		2011/0218522	A1	9/2011	Whitman	
2005/0131442	A1	6/2005	Yachia et al.		2011/0253765	A1	10/2011	Nicholas et al.	
2006/0142656	A1	6/2006	Malackowski et al.		2011/0276057	A1	11/2011	Conlon et al.	
2006/0142740	A1	6/2006	Sherman et al.		2011/0290854	A1	12/2011	Timm et al.	
2006/0142744	A1	6/2006	Boutoussov		2011/0295242	A1	12/2011	Spivey et al.	
2006/0259073	A1	11/2006	Miyamoto et al.		2011/0295269	A1	12/2011	Swensgard et al.	
2006/0273135	A1*	12/2006	Beetel	A61B 17/068 227/175.1	2012/0000962	A1	1/2012	Racenet et al.	
2006/0278680	A1	12/2006	Viola et al.		2012/0041436	A1*	2/2012	Ullrich	A61B 18/12 606/39
2007/0023476	A1	2/2007	Whitman et al.		2012/0074199	A1	3/2012	Olson et al.	
2007/0023477	A1	2/2007	Whitman et al.		2012/0089131	A1	4/2012	Zemlok et al.	
2007/0029363	A1	2/2007	Popov		2012/0104071	A1	5/2012	Bryant	
2007/0055304	A1*	3/2007	Whitman	A61B 17/07207 606/219	2012/0116368	A1	5/2012	Viola	
2007/0084897	A1	4/2007	Shelton et al.		2012/0143002	A1	6/2012	Aranyi et al.	
2007/0102472	A1	5/2007	Shelton		2012/0172924	A1	7/2012	Allen, IV	
2007/0152014	A1	7/2007	Gillum et al.		2012/0223121	A1	9/2012	Viola et al.	
2007/0175947	A1	8/2007	Ortiz et al.		2012/0245428	A1	9/2012	Smith et al.	
2007/0175949	A1	8/2007	Shelton et al.		2012/0253329	A1	10/2012	Zemlok et al.	
2007/0175950	A1	8/2007	Shelton et al.		2012/0310220	A1	12/2012	Malkowski et al.	
2007/0175951	A1	8/2007	Shelton et al.		2012/0323226	A1	12/2012	Chowaniec et al.	
2007/0175955	A1	8/2007	Shelton et al.		2012/0330285	A1	12/2012	Hartoumbekis et al.	
2007/0175961	A1	8/2007	Shelton et al.		2013/0018361	A1	1/2013	Bryant	
2007/0175961	A1	8/2007	Shelton et al.		2013/0093149	A1	4/2013	Saur et al.	
2008/0029570	A1	2/2008	Shelton et al.		2013/0181035	A1	7/2013	Milliman	
2008/0029573	A1	2/2008	Shelton et al.		2013/0184704	A1	7/2013	Beardsley et al.	
2008/0029574	A1	2/2008	Shelton et al.		2013/0214025	A1	8/2013	Zemlok et al.	
2008/0029575	A1	2/2008	Shelton et al.		2013/0274722	A1	10/2013	Kostrzewski et al.	
2008/0058801	A1	3/2008	Taylor et al.		2013/0282052	A1	10/2013	Aranyi et al.	
2008/0109012	A1	5/2008	Falco et al.		2013/0292451	A1	11/2013	Viola et al.	
2008/0110958	A1	5/2008	McKenna et al.		2013/0313304	A1	11/2013	Shelton, IV et al.	
2008/0167736	A1	7/2008	Swayze et al.		2013/0317486	A1	11/2013	Nicholas et al.	
2008/0185419	A1	8/2008	Smith et al.		2013/0319706	A1	12/2013	Nicholas et al.	
2008/0188841	A1	8/2008	Tomasello et al.		2013/0324978	A1	12/2013	Nicholas et al.	
2008/0197167	A1	8/2008	Viola et al.		2013/0324979	A1	12/2013	Nicholas et al.	
2008/0208195	A1	8/2008	Shores et al.		2013/0334281	A1	12/2013	Williams	
2008/0237296	A1	10/2008	Boudreaux et al.		2014/0012236	A1	1/2014	Williams et al.	
2008/0251561	A1	10/2008	Eades et al.		2014/0012237	A1	1/2014	Pribanic et al.	
2008/0255413	A1	10/2008	Zemlok et al.		2014/0012289	A1	1/2014	Snow et al.	
2008/0255607	A1	10/2008	Zemlok		2014/0025046	A1	1/2014	Williams et al.	
2008/0262654	A1	10/2008	Omori et al.		2014/0110455	A1	4/2014	Ingmanson et al.	
2008/0308603	A1	12/2008	Shelton et al.		2014/0207125	A1	7/2014	Applegate et al.	
2009/0078736	A1*	3/2009	Van Lue	A61B 17/115 227/175.1	2014/0207182	A1	7/2014	Zergiebel et al.	
2009/0090763	A1	4/2009	Zemlok et al.		2014/0207185	A1	7/2014	Goble et al.	
2009/0099876	A1	4/2009	Whitman		2014/0236173	A1	8/2014	Scirica et al.	
2009/0108048	A1	4/2009	Zemlok et al.		2014/0236174	A1	8/2014	Williams et al.	
2009/0138006	A1	5/2009	Bales et al.		2014/0276932	A1	9/2014	Williams et al.	
2009/0171147	A1	7/2009	Lee et al.		2014/0299647	A1	10/2014	Scirica et al.	
2009/0182193	A1	7/2009	Whitman et al.		2014/0303668	A1	10/2014	Nicholas et al.	
2009/0209990	A1	8/2009	Yates et al.		2014/0358129	A1	12/2014	Zergiebel et al.	
2009/0254094	A1	10/2009	Knapp et al.		2014/0361068	A1	12/2014	Aranyi et al.	
2009/0272785	A1*	11/2009	Sonnenschein	A61B 1/0005 227/175.1	2014/0373652	A1	12/2014	Zergiebel et al.	
2010/0069942	A1	3/2010	Shelton, IV		2015/0048144	A1	2/2015	Whitman	
2010/0193566	A1*	8/2010	Scheib	A61B 17/07207 227/175.2	2015/0066000	A1	3/2015	An et al.	
2010/0193568	A1	8/2010	Scheib et al.		2015/0076205	A1	3/2015	Zergiebel	
2010/0211053	A1	8/2010	Ross et al.		2015/0080912	A1	3/2015	Sapre	
2010/0225073	A1	9/2010	Porter et al.		2015/0157321	A1	6/2015	Zergiebel et al.	
2010/0270355	A1	10/2010	Whitman et al.		2015/0164502	A1	6/2015	Richard et al.	
					2015/0272577	A1	10/2015	Zemlok et al.	
					2015/0297199	A1	10/2015	Nicholas et al.	
					2015/0303996	A1	10/2015	Calderoni	
					2015/0320420	A1	11/2015	Penna et al.	
					2015/0327850	A1	11/2015	Kostrzewski	
					2015/0342601	A1	12/2015	Williams et al.	
					2015/0342603	A1	12/2015	Zergiebel et al.	
					2015/0374366	A1	12/2015	Zergiebel et al.	
					2015/0374370	A1	12/2015	Zergiebel et al.	

(56)

References Cited

U.S. PATENT DOCUMENTS

2015/0374371 A1 12/2015 Richard et al.  
 2015/0374372 A1 12/2015 Zergiebel et al.  
 2015/0374449 A1 12/2015 Chowaniec et al.  
 2015/0380187 A1 12/2015 Zergiebel et al.  
 2016/0095585 A1 4/2016 Zergiebel et al.  
 2016/0095596 A1 4/2016 Scirica et al.  
 2016/0106406 A1 4/2016 Cabrera et al.  
 2016/0113648 A1 4/2016 Zergiebel et al.  
 2016/0113649 A1 4/2016 Zergiebel et al.  
 2017/0007254 A1 1/2017 Jaworek et al.

FOREIGN PATENT DOCUMENTS

CN 1961839 A 5/2007  
 CN 101856251 A 10/2010  
 CN 102188270 A 9/2011  
 CN 102247182 A 11/2011  
 DE 102008053842 A1 5/2010  
 EP 0634144 A1 1/1995  
 EP 0648476 A1 4/1995  
 EP 0679367 A2 11/1995  
 EP 0686374 A2 12/1995  
 EP 0705571 A1 4/1996  
 EP 1690502 A1 8/2006  
 EP 1723913 A1 11/2006  
 EP 1736112 A1 12/2006  
 EP 1759652 A2 3/2007  
 EP 1769754 A1 4/2007  
 EP 1772105 A1 4/2007  
 EP 1813199 A1 8/2007  
 EP 1813203 A2 8/2007  
 EP 1813211 A2 8/2007  
 EP 1908412 A2 4/2008  
 EP 1917929 A1 5/2008  
 EP 1943954 A2 7/2008  
 EP 1943956 A2 7/2008  
 EP 1943958 A1 7/2008  
 EP 1943976 A2 7/2008  
 EP 1952769 A2 8/2008  
 EP 2005898 A2 12/2008  
 EP 2027819 A1 2/2009  
 EP 2044890 A1 4/2009  
 EP 2055243 A2 5/2009  
 EP 2090247 A1 8/2009  
 EP 2098170 A2 9/2009  
 EP 2100561 A2 9/2009  
 EP 2100562 A2 9/2009  
 EP 2165664 A2 3/2010  
 EP 2236098 A2 10/2010  
 EP 2245994 A1 11/2010  
 EP 2263568 A2 12/2010  
 EP 2272443 A1 1/2011  
 EP 2316345 A1 5/2011  
 EP 2324776 A2 5/2011  
 EP 2329773 A1 6/2011  
 EP 2333509 A1 6/2011  
 EP 2377472 A1 10/2011  
 EP 2462878 A1 6/2012  
 EP 2462880 A2 6/2012  
 EP 2491872 A1 8/2012  
 EP 2586382 A2 5/2013  
 EP 2606834 A2 6/2013  
 EP 2668910 A2 12/2013  
 EP 2676615 A2 12/2013  
 EP 2815705 A1 12/2014  
 EP 3064153 A2 9/2016  
 EP 3231372 A2 10/2017  
 ES 2333509 A1 2/2010  
 FR 2861574 A1 5/2005  
 JP 08-038488 2/1996  
 JP 2005-125075 A 5/2005  
 JP 2011189128 9/2011  
 KR 20120022521 A 3/2012  
 WO 99/15086 A1 4/1999  
 WO 2000/072760 A1 12/2000

WO 2000/072765 A1 12/2000  
 WO 0162164 A2 8/2001  
 WO 2003/000138 A2 1/2003  
 WO 2003/026511 A1 4/2003  
 WO 2003/030743 A2 4/2003  
 WO 2003065916 A1 8/2003  
 WO 2003/077769 A1 9/2003  
 WO 2003/090630 A2 11/2003  
 WO 2004/107989 A1 12/2004  
 WO WO 2006 014881 \* 2/2006 ..... A61B 17/04  
 WO 2006/042210 A2 4/2006  
 WO 2007016290 A2 2/2007  
 WO 2007/026354 A1 3/2007  
 WO 2007137304 A2 11/2007  
 WO 2008/103797 A2 8/2008  
 WO 2008-112147 A1 9/2008  
 WO 2008/131362 A2 10/2008  
 WO 2008/133956 A2 11/2008  
 WO 2009-005850 A1 1/2009  
 WO 2009/039506 A1 3/2009  
 WO 2007014355 A3 4/2009  
 WO 2009/132359 A2 10/2009  
 WO 2009/143092 A1 11/2009  
 WO 2009/149234 A1 12/2009  
 WO 2011/108840 A2 9/2011  
 WO 2012040984 A1 4/2012  
 WO 2013148054 A1 10/2013  
 WO 2014194317 A1 12/2014

OTHER PUBLICATIONS

Japanese Official Action and English language translation dated Jun. 2, 2015 from Appl. No. JP 2014-148482.  
 Australian Examination Report from Appl. No. AU 2014210681 dated Aug. 13, 2015.  
 European Examination Report from Appl. No. EP 14 182 013.4-1654 dated Aug. 14, 2015.  
 European Search Report dated Aug. 3, 2015, issued in European Application No. 14199775.  
 Extended European Search Report corresponding to International Application No. EP 15 15 1076.5 dated Apr. 22, 2015.  
 Japanese Office Action corresponding to International Application No. JP 2011-084092 dated Jan. 14, 2016.  
 Extended European Search Report corresponding to International Application No. EP 12 19 7970.2 dated Jan. 28, 2016.  
 Chinese Office Action corresponding to International Application No. CN 201210560638.1 dated Oct. 21, 2015.  
 European Office Action corresponding to International Application No. EP 14 15 9056.2 dated Oct. 26, 2015.  
 Australian Examination Report No. 1 corresponding to International Application No. AU 2015200153 dated Dec. 11, 2015.  
 Australian Examination Report No. 1 corresponding to International Application No. AU 2014204542 dated Jan. 7, 2016.  
 Chinese Office Action corresponding to International Application No. CN 201310125449.6 dated Feb. 3, 2016.  
 Extended European Search Report corresponding to International Application No. EP 15 19 0245.9 dated Jan. 28, 2016.  
 Extended European Search Report corresponding to International Application No. EP 15 16 7793.7 dated Apr. 5, 2016.  
 European Office Action corresponding to International Application No. EP 14 18 4882.0 dated Apr. 25, 2016.  
 Extended European Search Report corresponding to International Application No. EP 14 19 6704.2 dated Sep. 24, 2015.  
 International Search Report and Written Opinion corresponding to Int'l Appln. No. PCT/US2015/051837, dated Dec. 21, 2015.  
 Extended European Search Report corresponding to International Application No. EP 14 19 7563.1 dated Aug. 5, 2015.  
 Partial European Search Report corresponding to International Application No. EP 15 19 0643.5 dated Feb. 26, 2016.  
 Extended European Search Report corresponding to International Application No. EP 15 16 6899.3 dated Feb. 3, 2016.  
 Extended European Search Report corresponding to International Application No. EP 14 19 9783.3 dated Dec. 22, 2015.

(56)

**References Cited**

## OTHER PUBLICATIONS

Extended European Search Report corresponding to International Application No. EP 15 17 3807.7 dated Nov. 24, 2015.  
Extended European Search Report corresponding to International Application No. EP 15 19 0760.7 dated Apr. 1, 2016.  
Extended European Search Report corresponding to International Application No. EP 15 17 3803.6 dated Nov. 24, 2015.  
Extended European Search Report corresponding to International Application No. EP 15 17 3804.4 dated Nov. 24, 2015.  
Extended European Search Report corresponding to International Application No. EP 15 18 8539.9 dated Feb. 17, 2016.  
Extended European Search Report corresponding to International Application No. EP 15 17 3910.9 dated Nov. 13, 2015.  
European Office Action corresponding to International Application No. EP 14 15 2236.7 dated Aug. 11, 2015.  
Extended European Search Report corresponding to International Application No. EP 15 18 4915.5 dated Jan. 5, 2016.  
Chinese Office Action and English language translation issued in Appl. No. CN 201410083679.5 dated Feb. 23, 2017.  
Australian Examination Report from Appl. No. AU 2016200924 dated Mar. 2, 2017.  
Australian Examination Report issued in Appl. No. AU 2014200501 dated May 2, 2017.  
Extended European Search Report issued in Appl. No. EP 17157550.9 dated Jun. 22, 2017.  
Extended European Search Report issued in Appl. No. EP 17161135.3 dated Jun. 12, 2017.  
European Examination Report issued in Appl. No. EP 16151576.2 dated Jun. 23, 2017.  
Canadian Office Action dated May 7, 2015 issued in Canadian Application No. 2,640,399.

Japanese Notice of Final Rejection issued in Appl. No. JP 2014-041537 dated May 10, 2018, together with English language translation (8 pages).

European Examination Report dated Jun. 21, 2018 issued in corresponding EP Appln. No. 16151576.2.

Canadian Office Action dated Sep. 11, 2017 in Appl. No. CA 2,935,353 (4 pages).

Japanese Office Action and English language translation issued in Appl. No. JP 2014-041537 dated Oct. 26, 2017 (7 pages).

European Examination Report issued in Appl. No. EP 17161135.3 dated Apr. 13, 2018 (5 pages).

Extended European Search Report issued in Appl. No. EP 17186525.6 dated Feb. 1, 2018 (7 pages).

Examination Report for Australian application No. 2017265019 dated Aug. 8, 2018 (3 pages).

Australian Examination Report dated Jun. 17, 2019 issued in corresponding AU Appln. No. 2019202294.

Australian Examination Report No. 1 dated Jul. 25, 2019 corresponding to counterpart Patent Application AU 2016200084.

Japanese Office Action dated Aug. 27, 2019 corresponding to counterpart Patent Application JP 2016-005868.

Chinese Office Action dated Jul. 25, 2019 issued in corresponding CN Appln. No. 2016100314582.

Japanese Notice of Allowance dated Dec. 16, 2019 issued in corresponding JP Appln. No. 2016-005868. (Summary only).

Australian Examination Report dated Oct. 22, 2018 issued in corresponding AU Appln. No. 2017213554.

European Search Report dated Oct. 25, 2018 issued in corresponding EP Appln. No. 18172032.7.

Examination Report for Australian Application No. 2017213554 dated Jan. 14, 2019.

\* cited by examiner

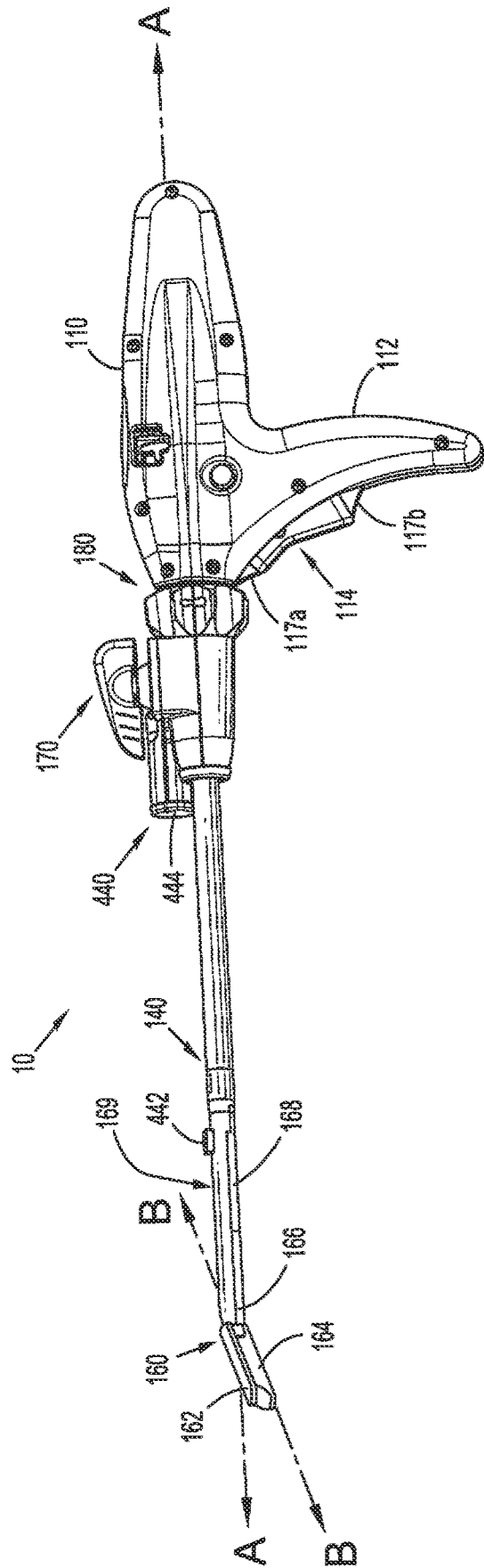

FIG. 1



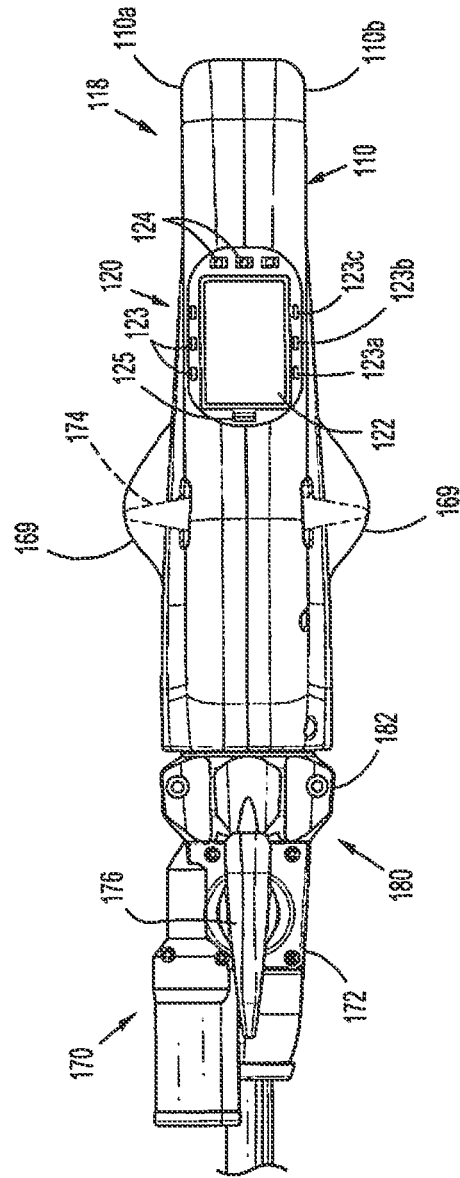

FIG. 3



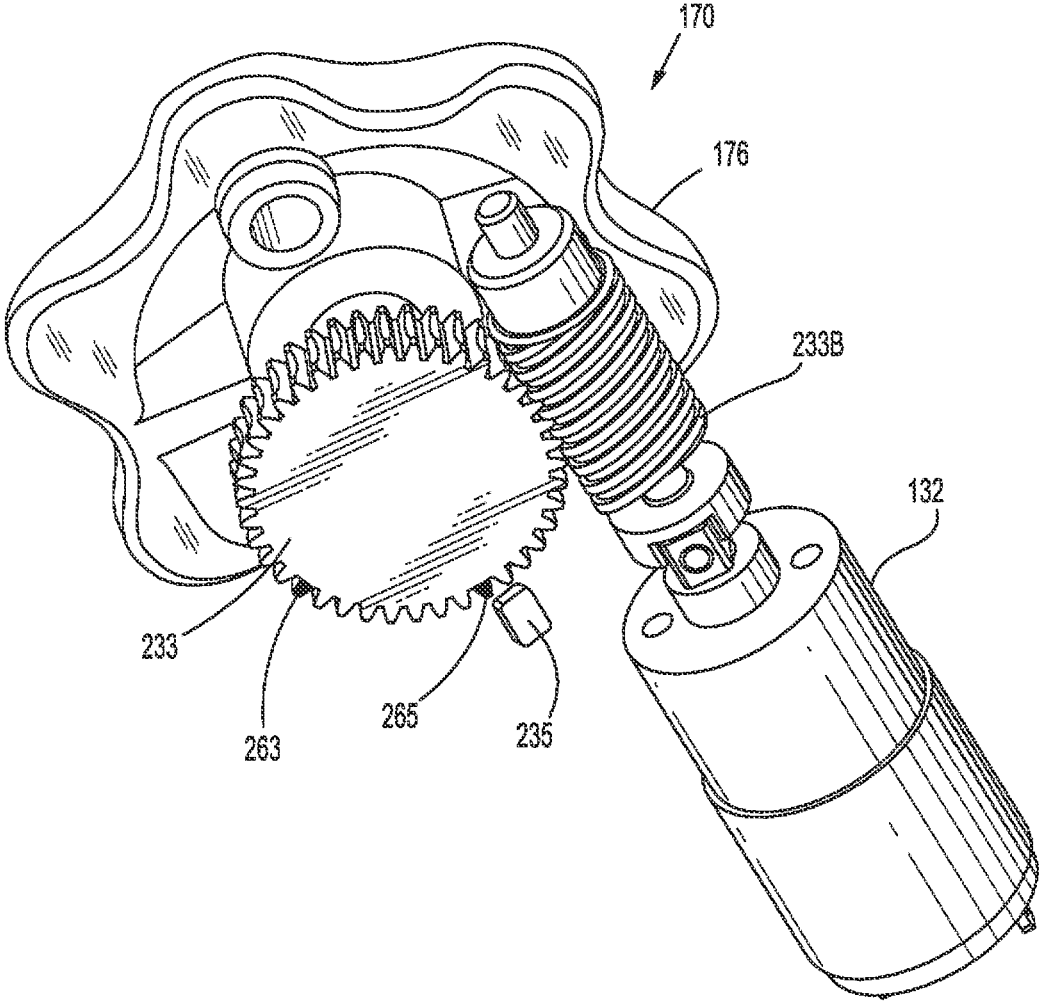

FIG. 5

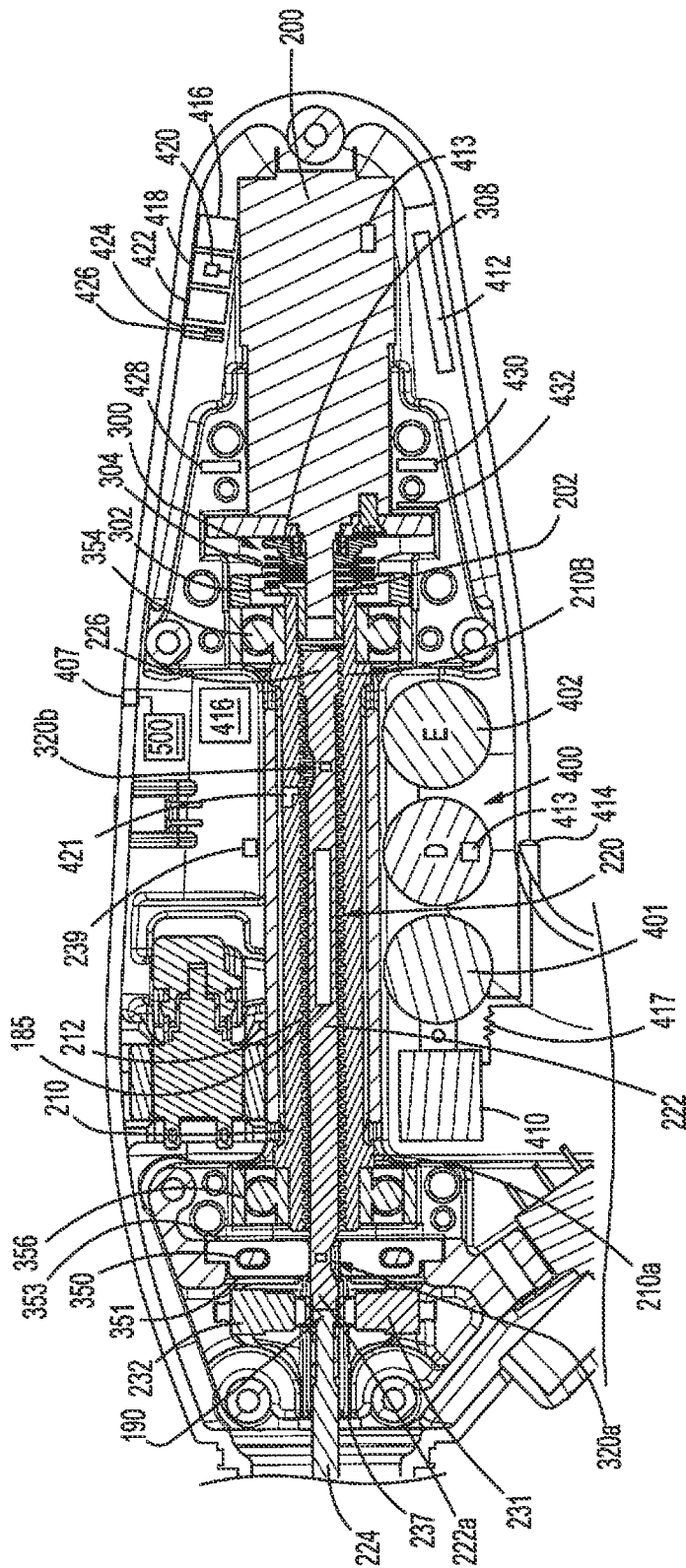

FIG. 6

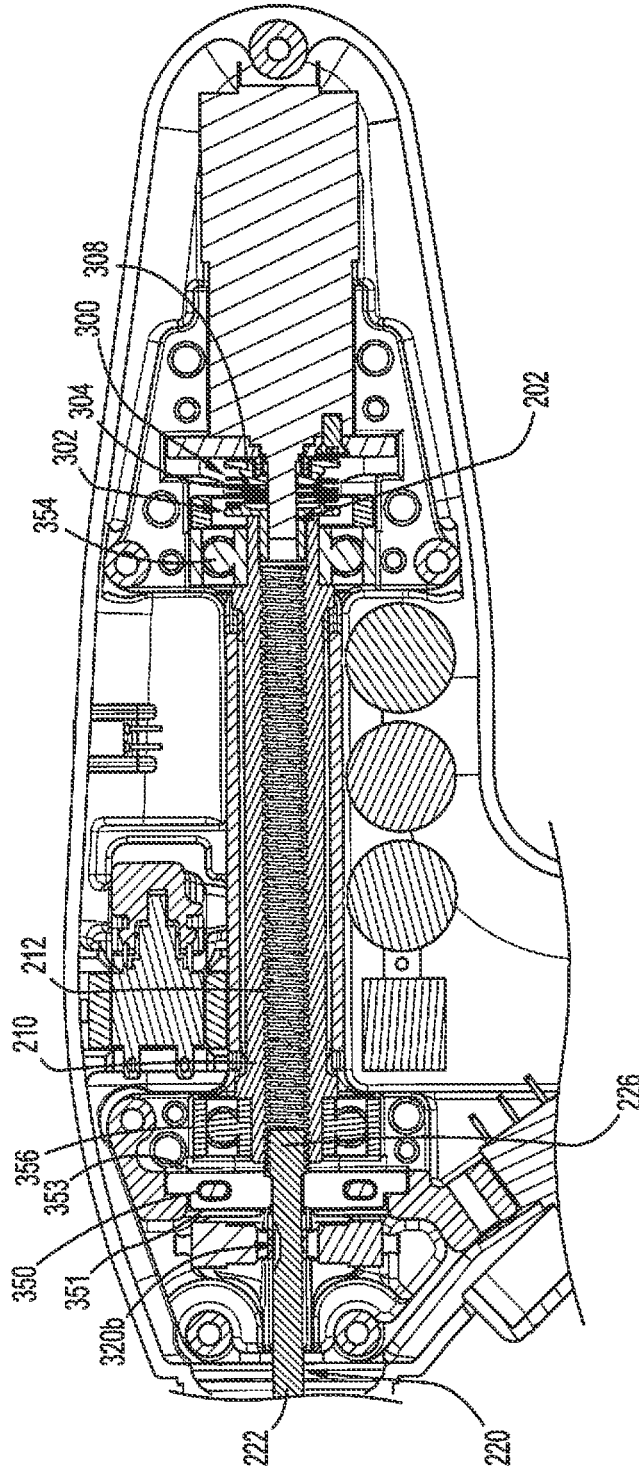

FIG. 7

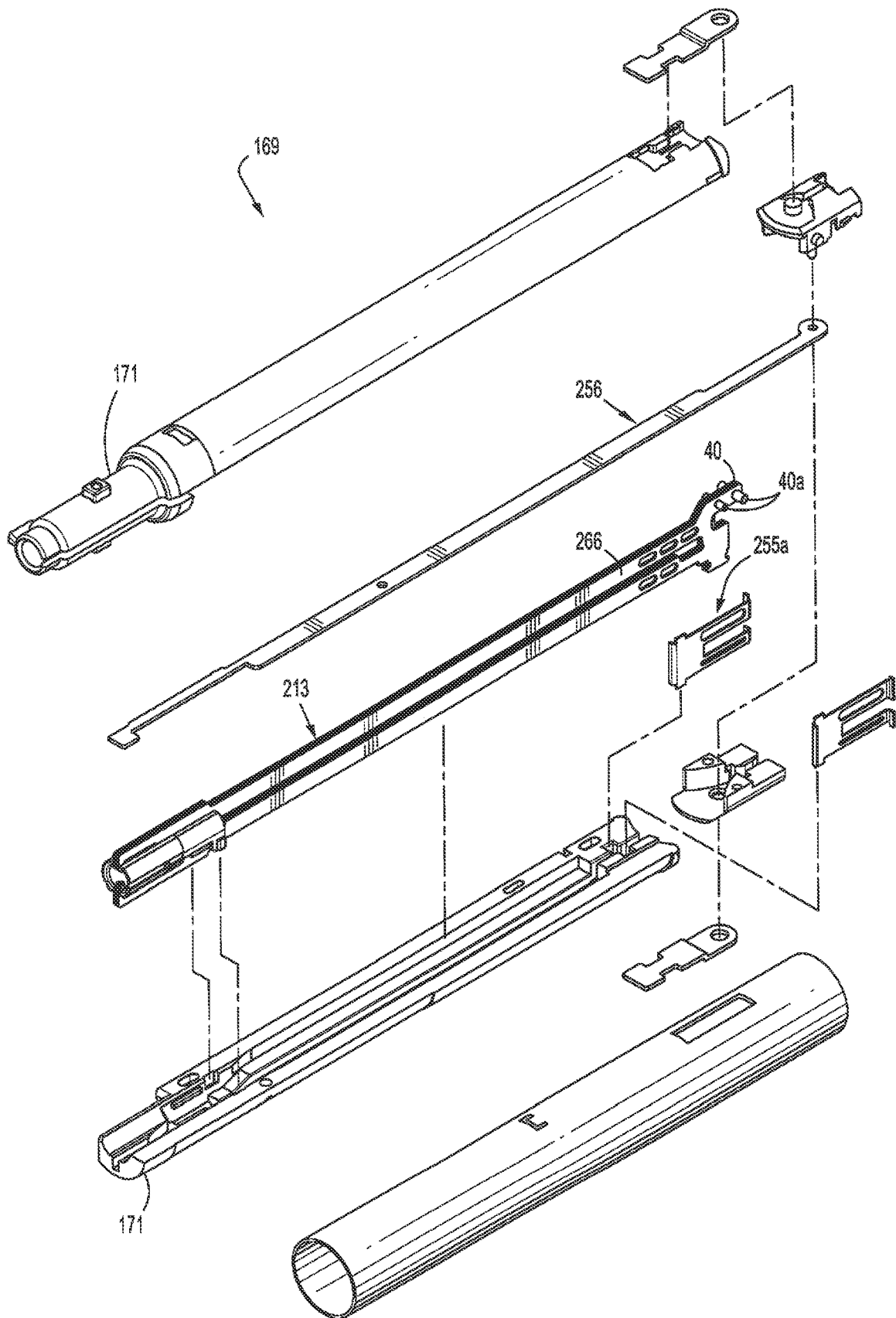

FIG. 8

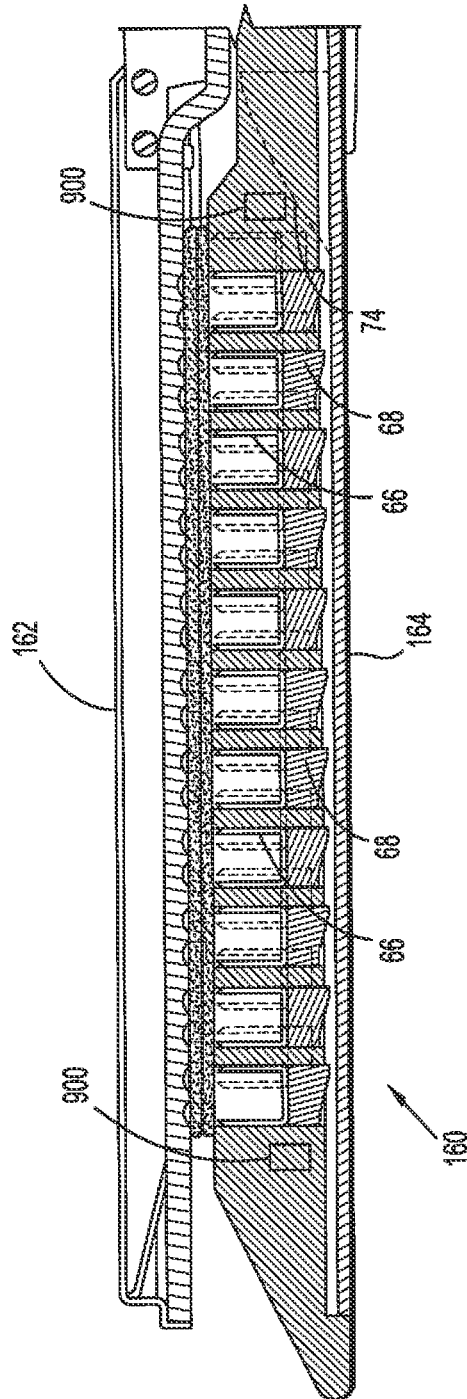

FIG. 9

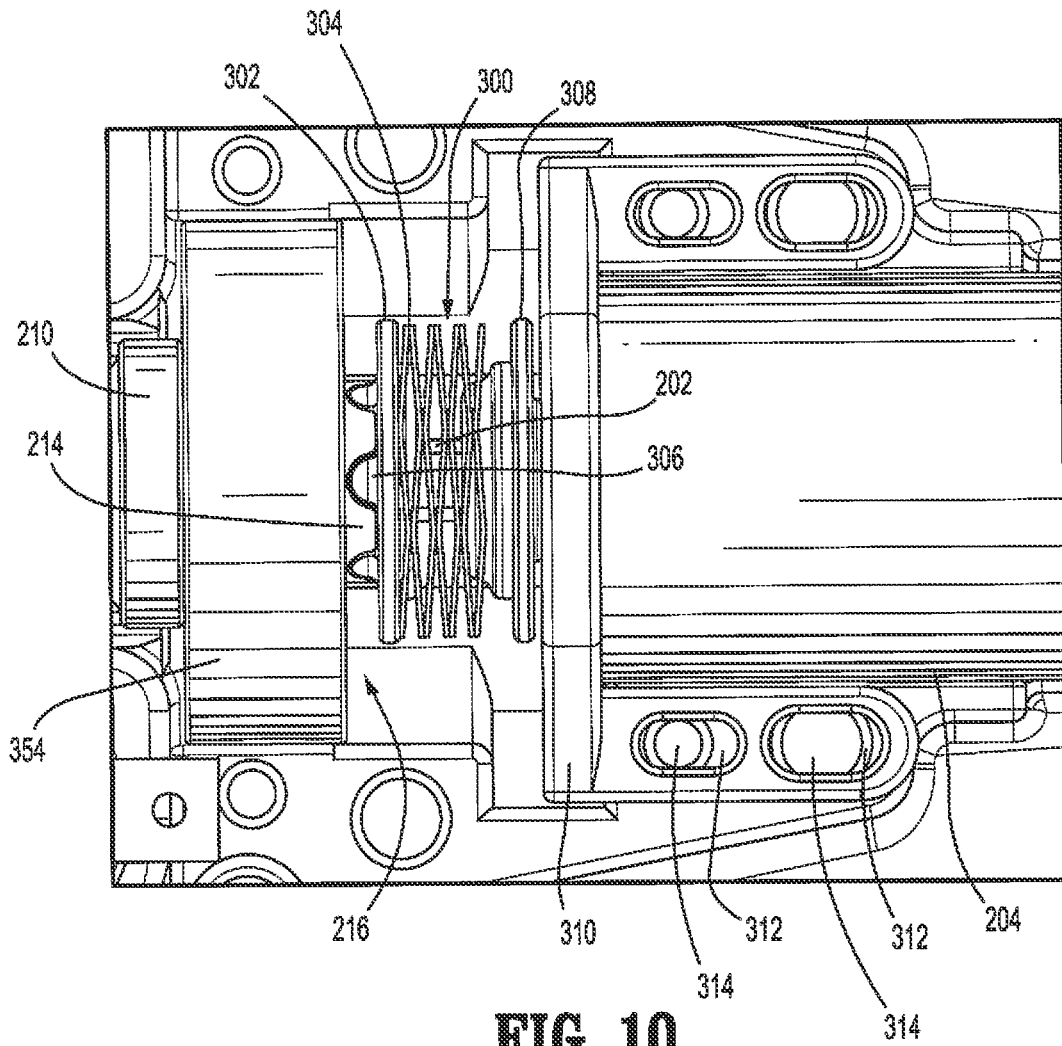
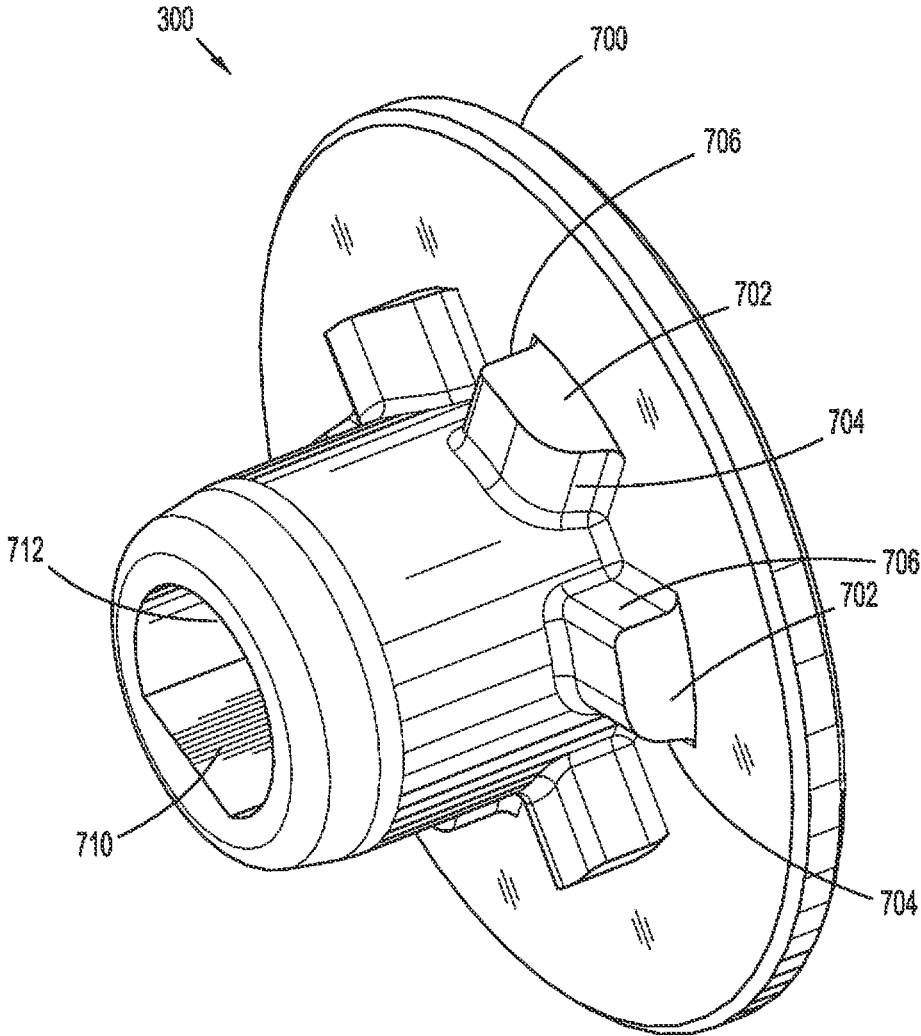

FIG. 10



**FIG. 11**

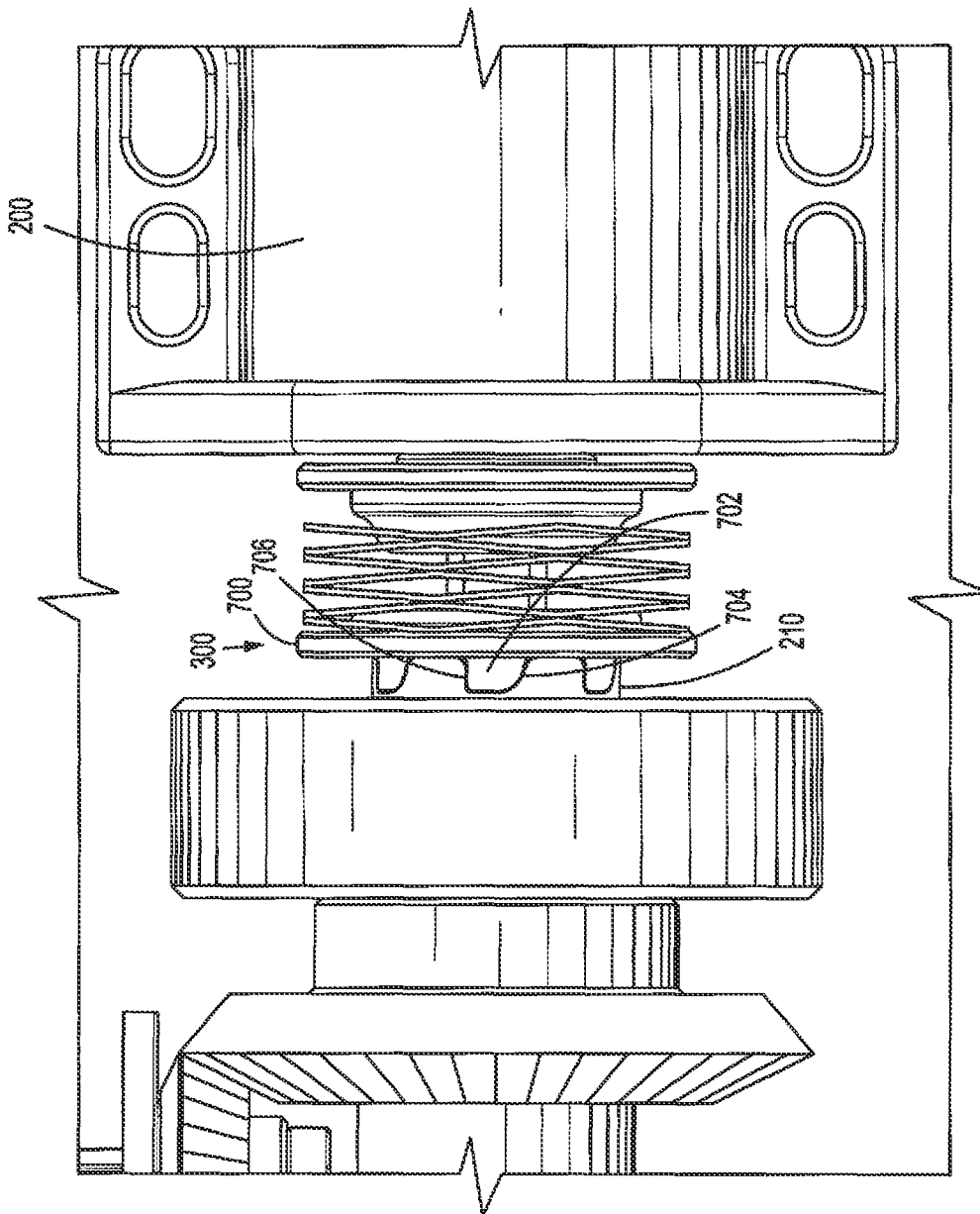

FIG. 12

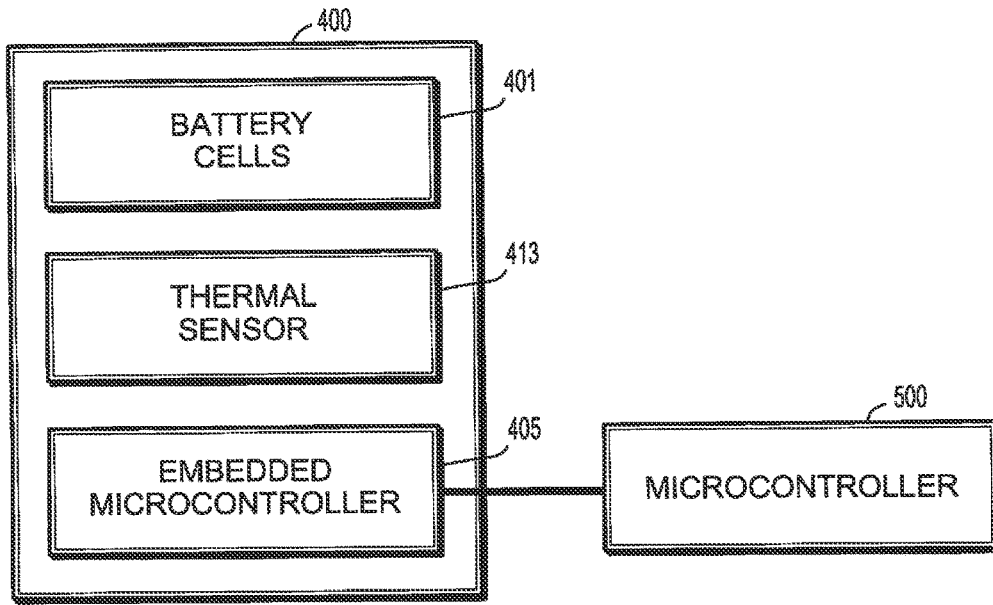

FIG. 13

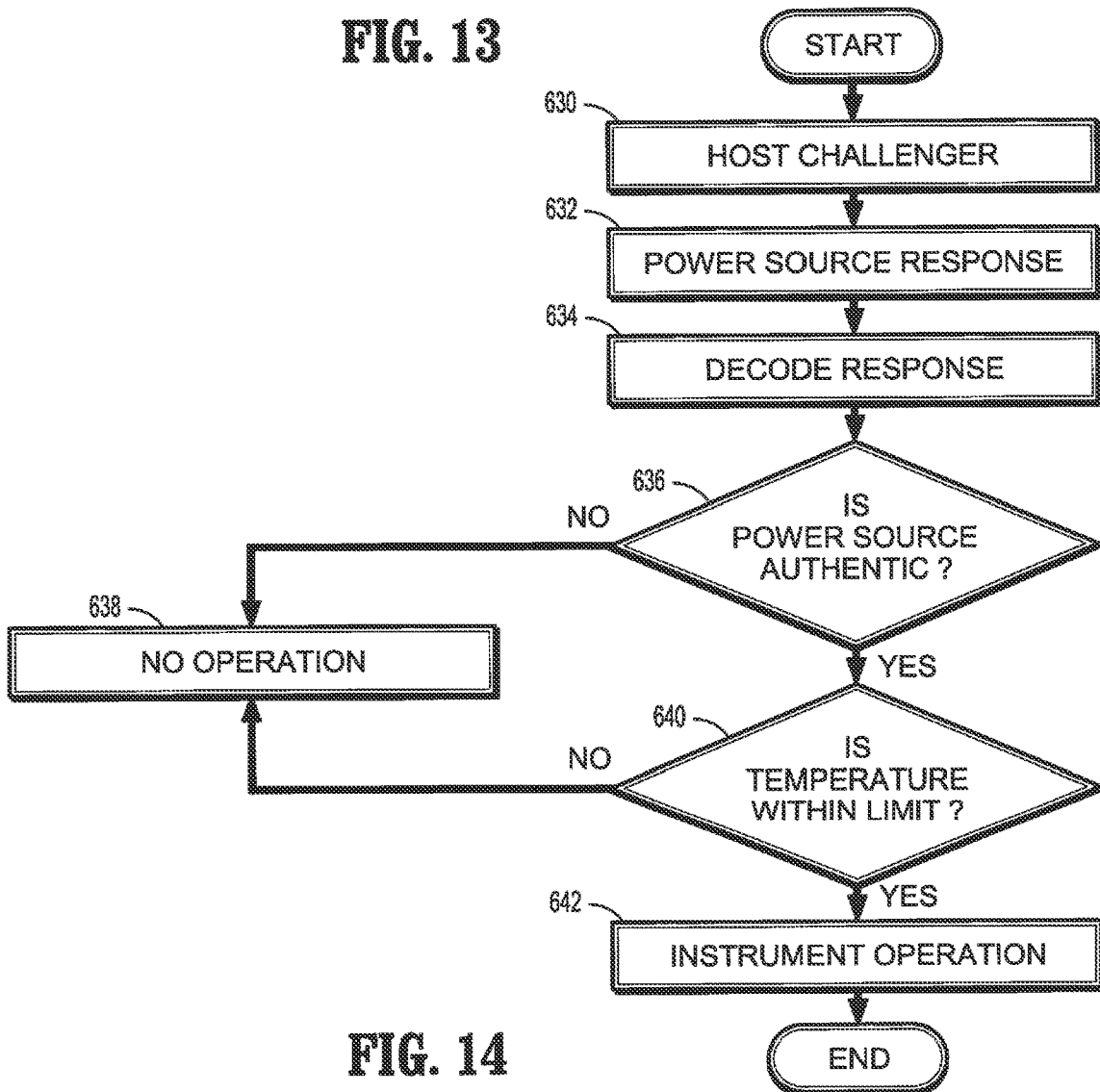
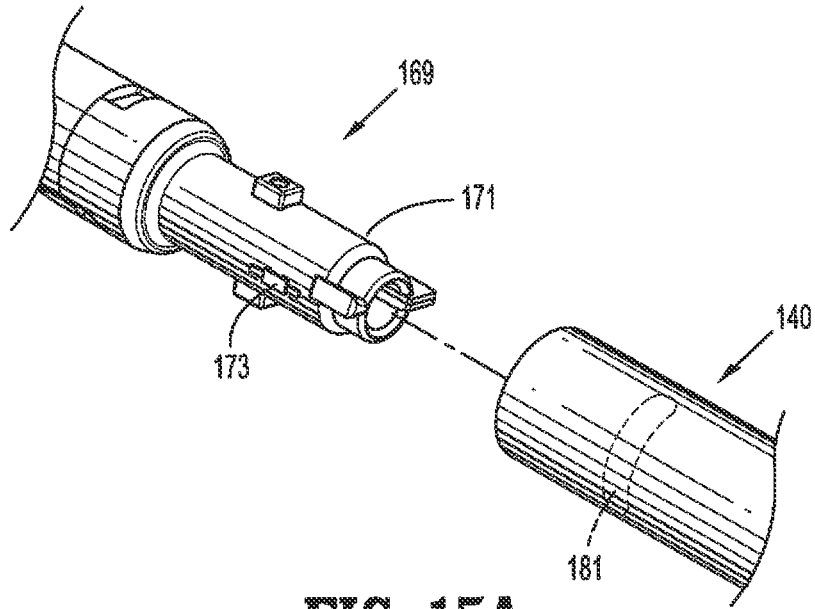
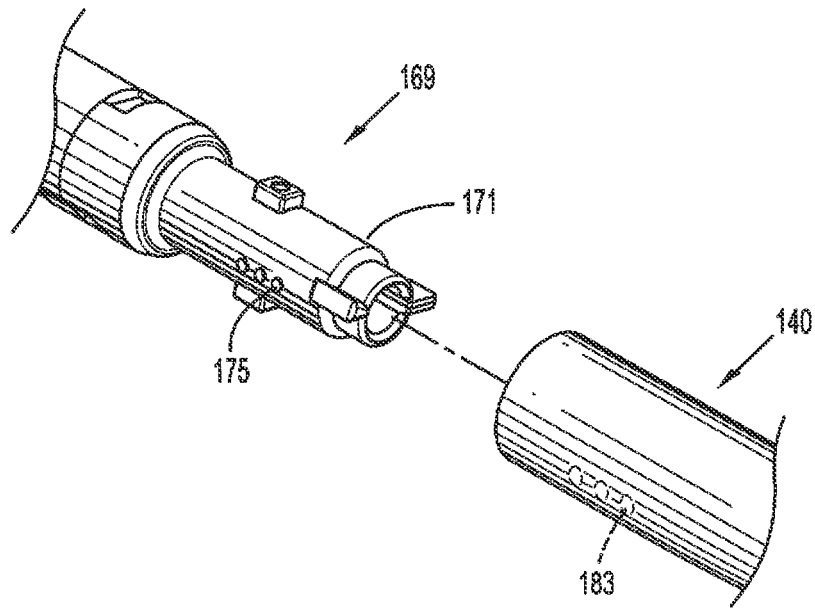

FIG. 14



**FIG. 15A**



**FIG. 15B**

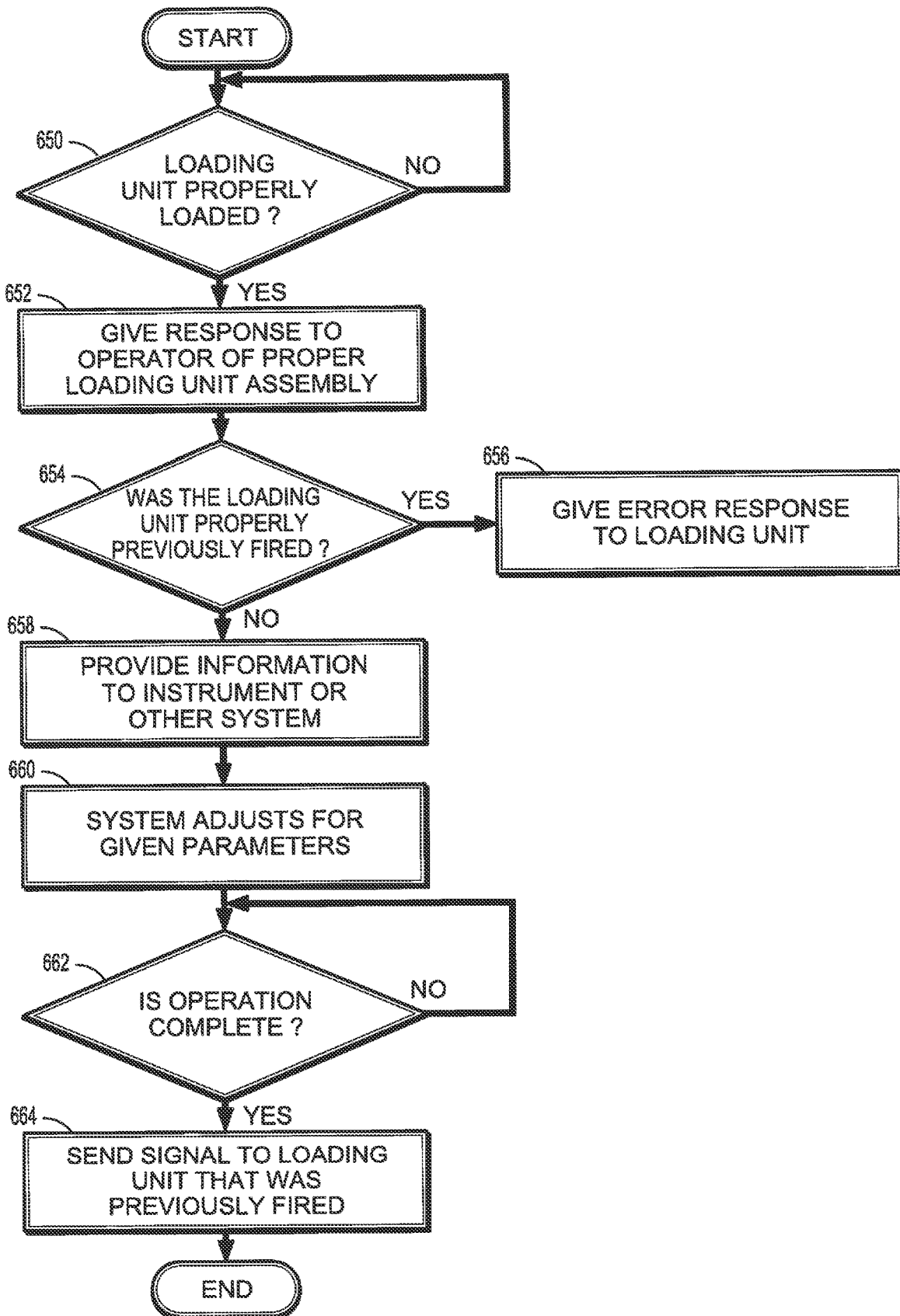

FIG. 16

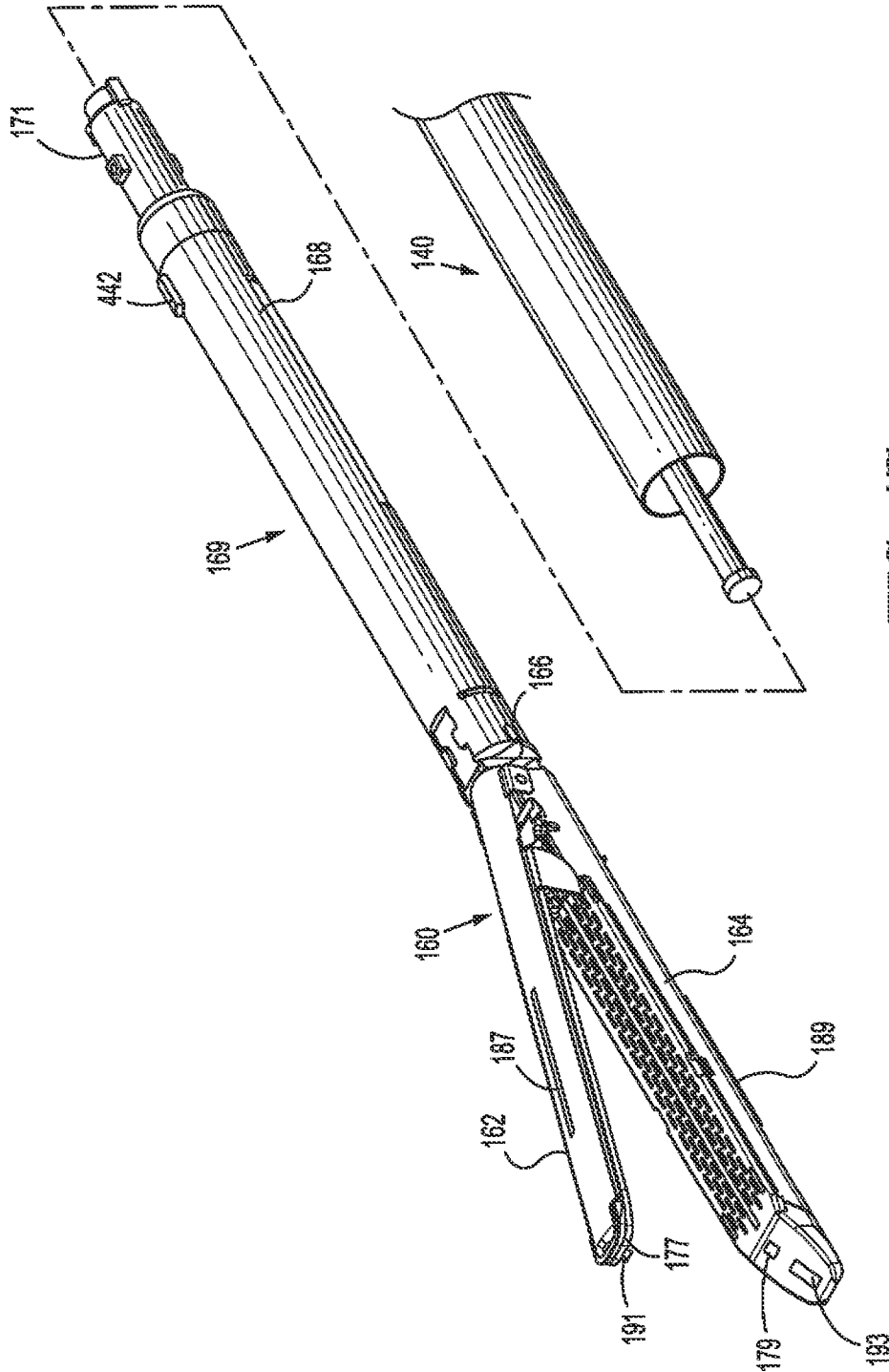

FIG. 17

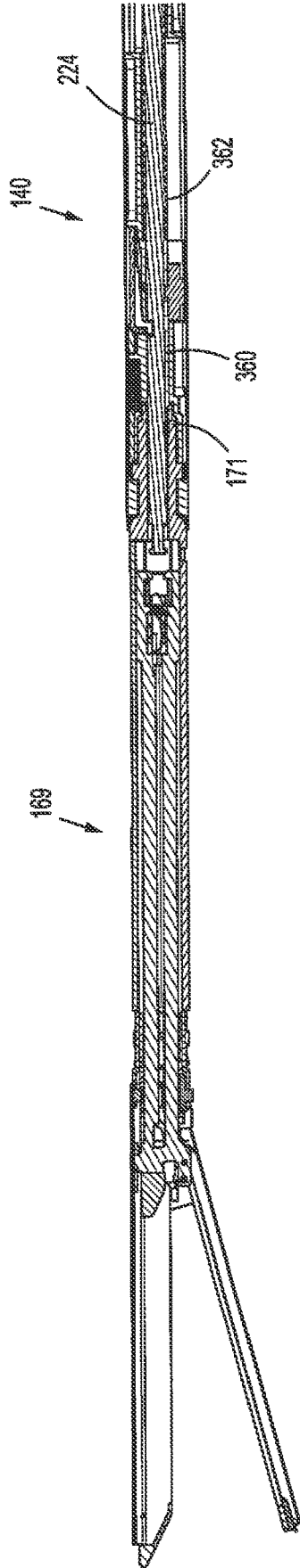

FIG. 18

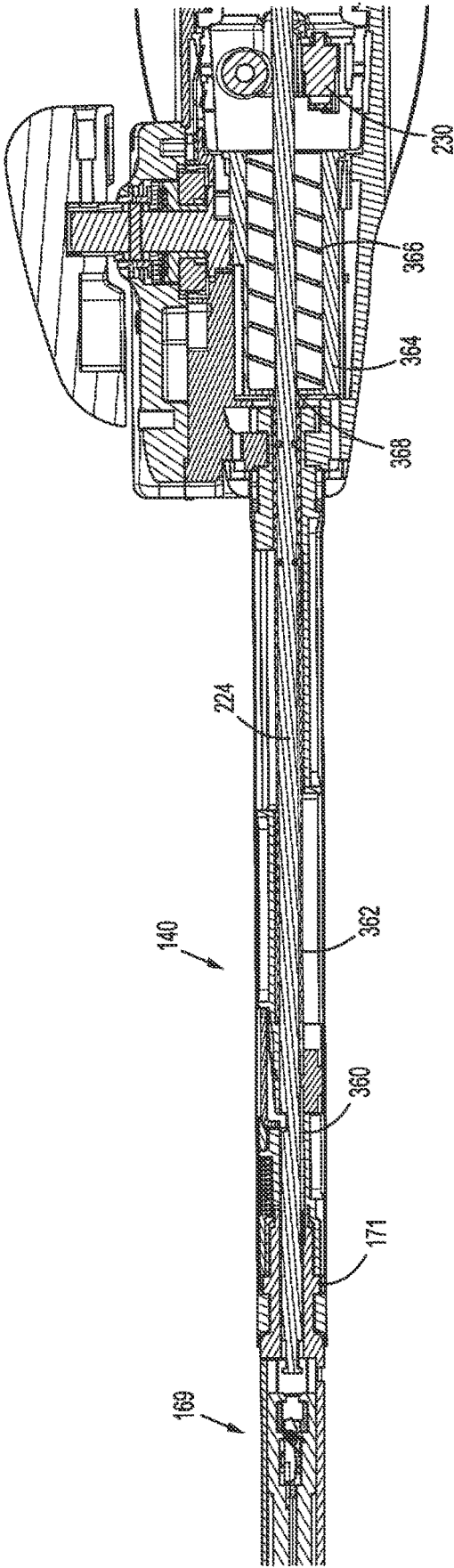

FIG. 19

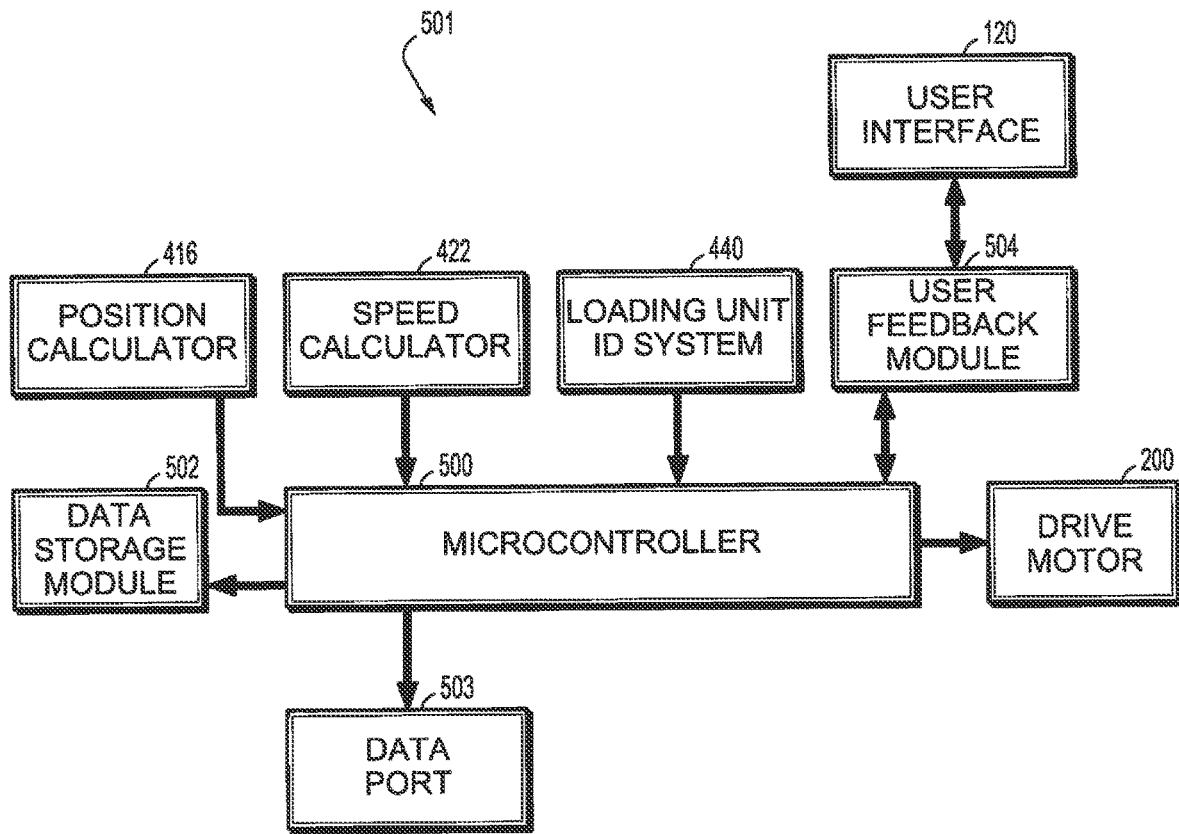

FIG. 20

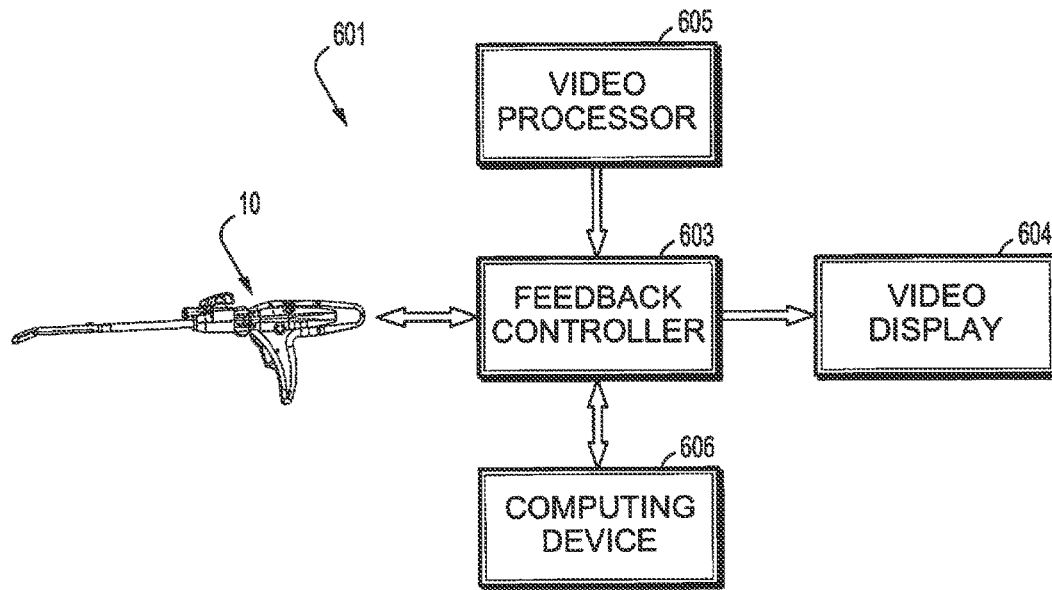

FIG. 21

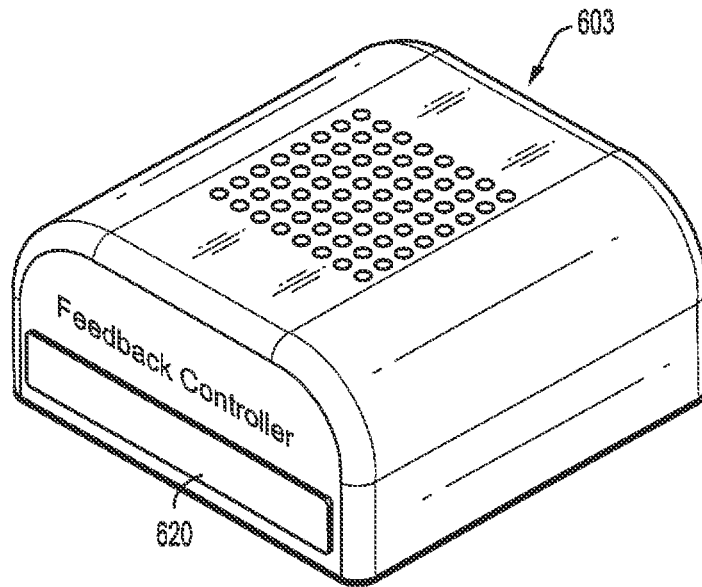

FIG. 22A

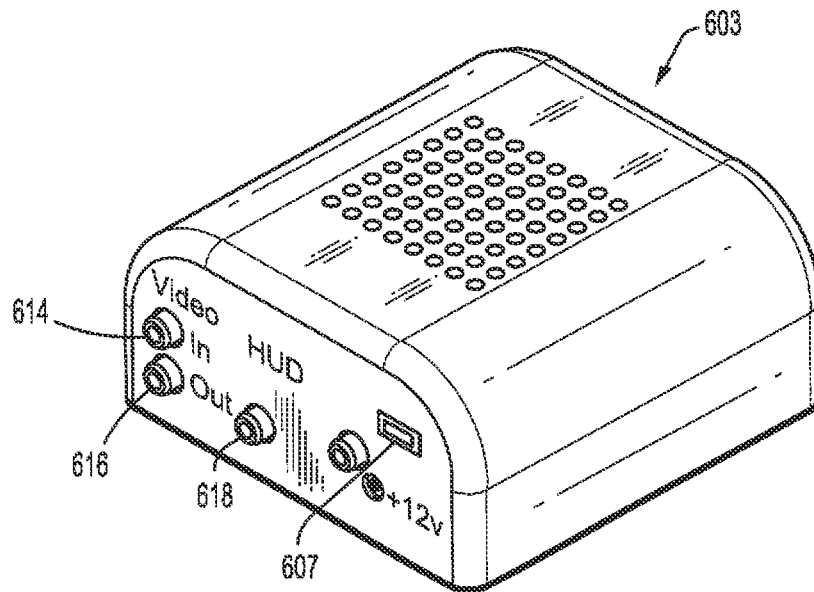

FIG. 22B

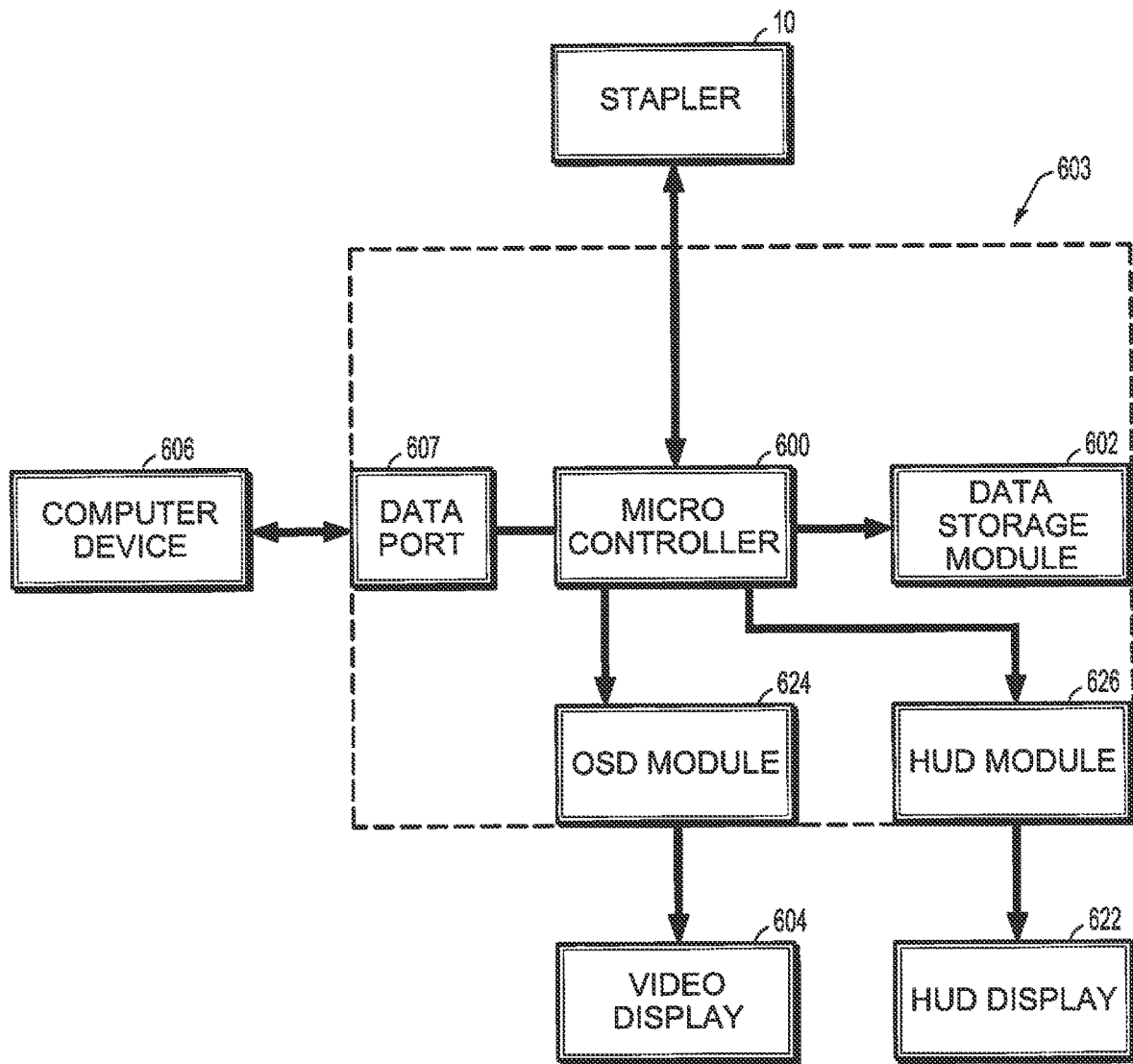
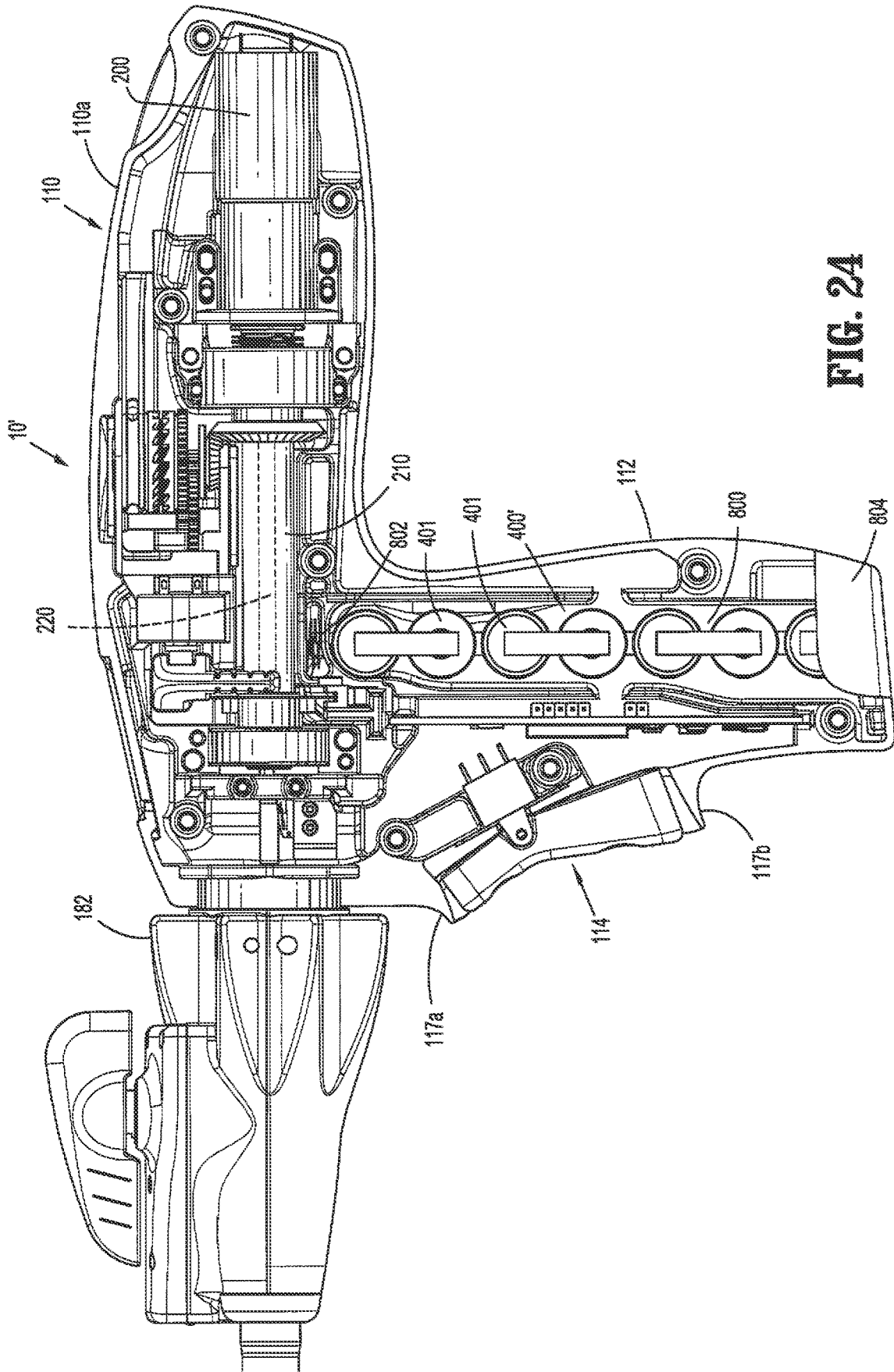

FIG. 23



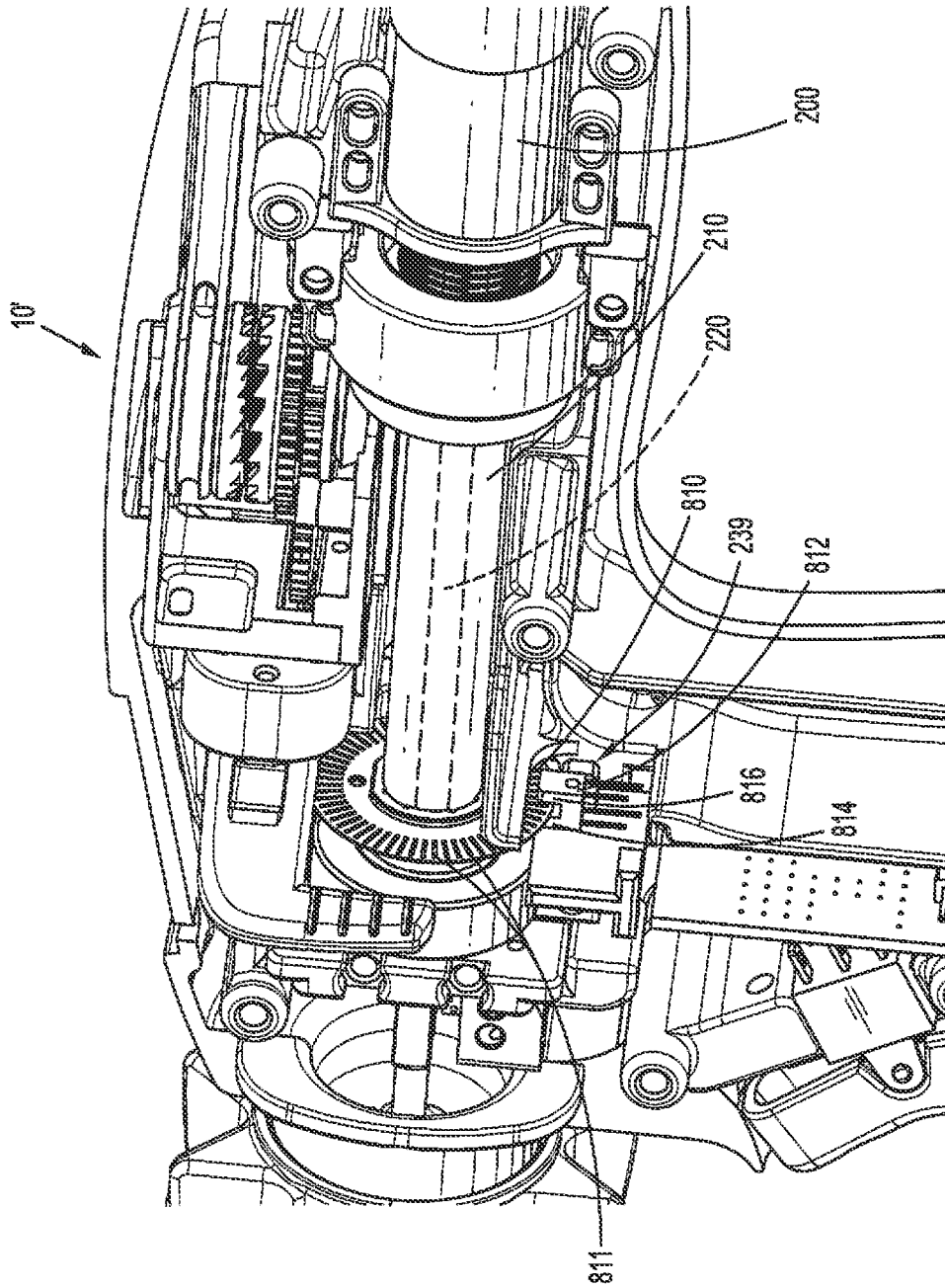

FIG. 25

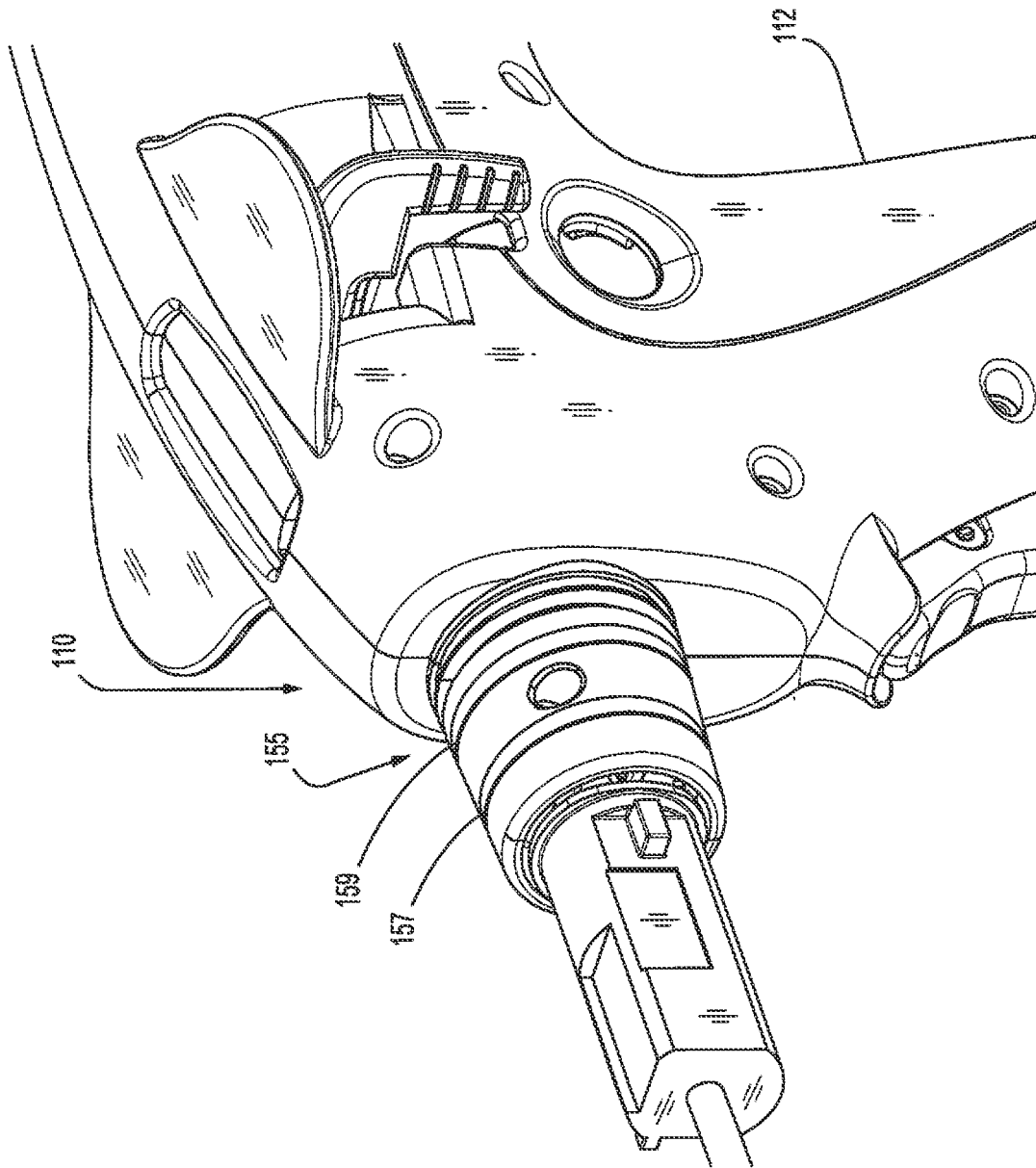

FIG. 26

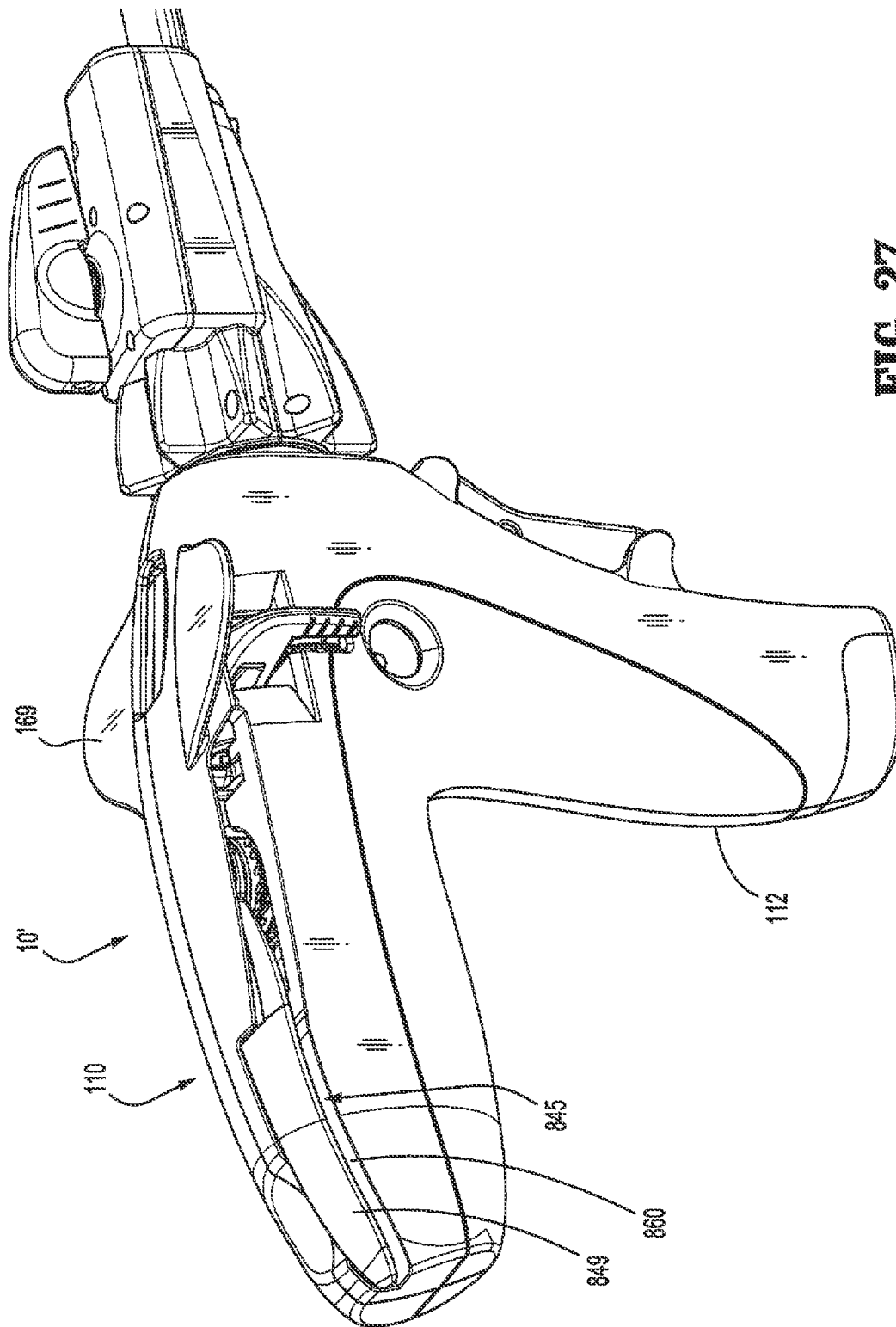

FIG. 27

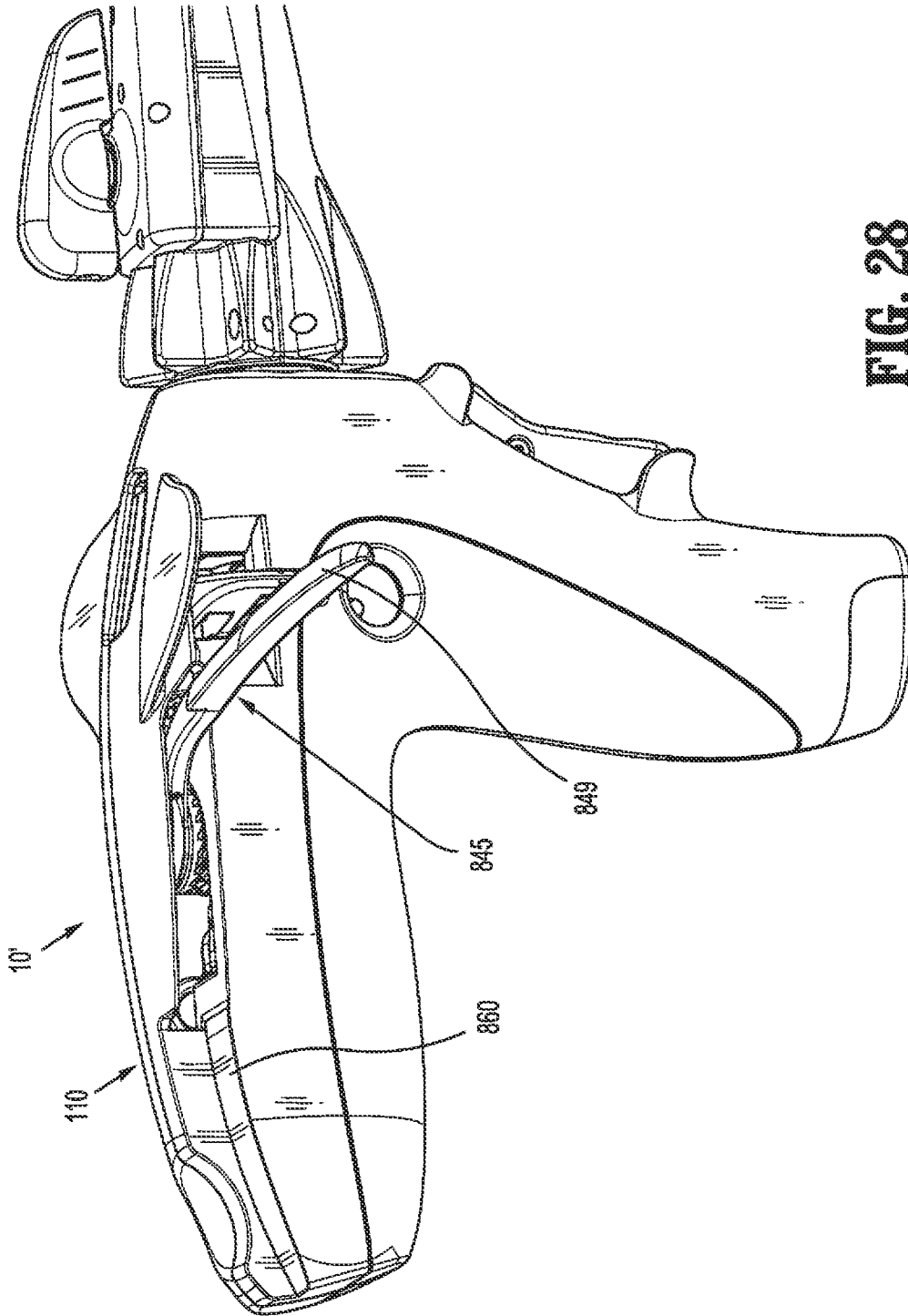

FIG. 28

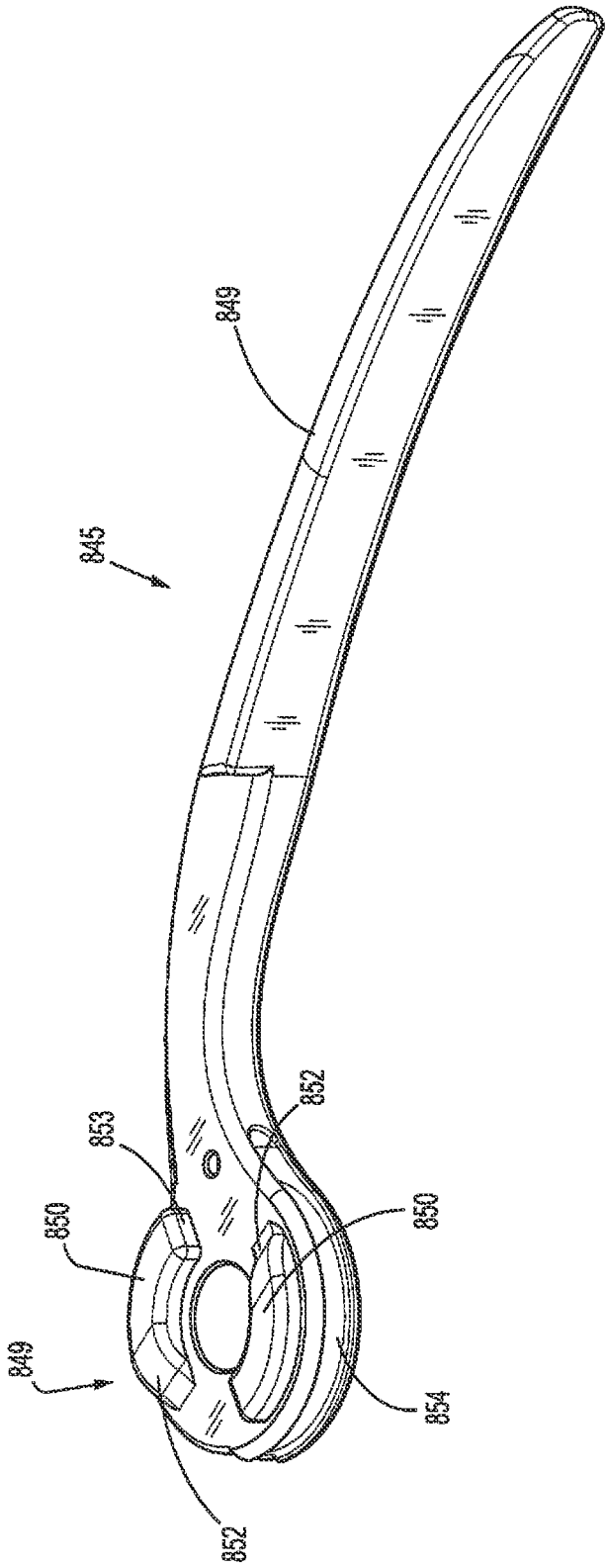

FIG. 29

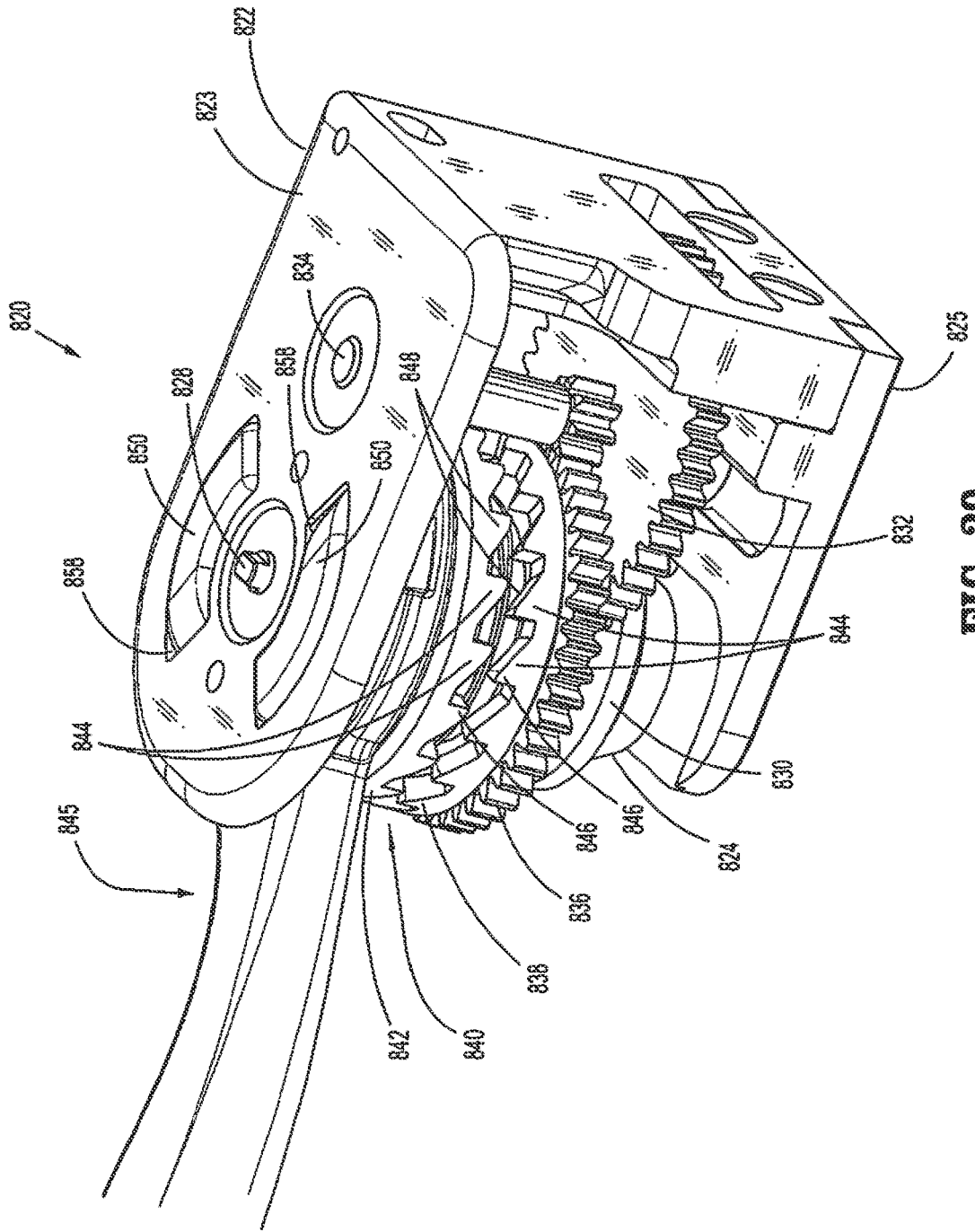

FIG. 30

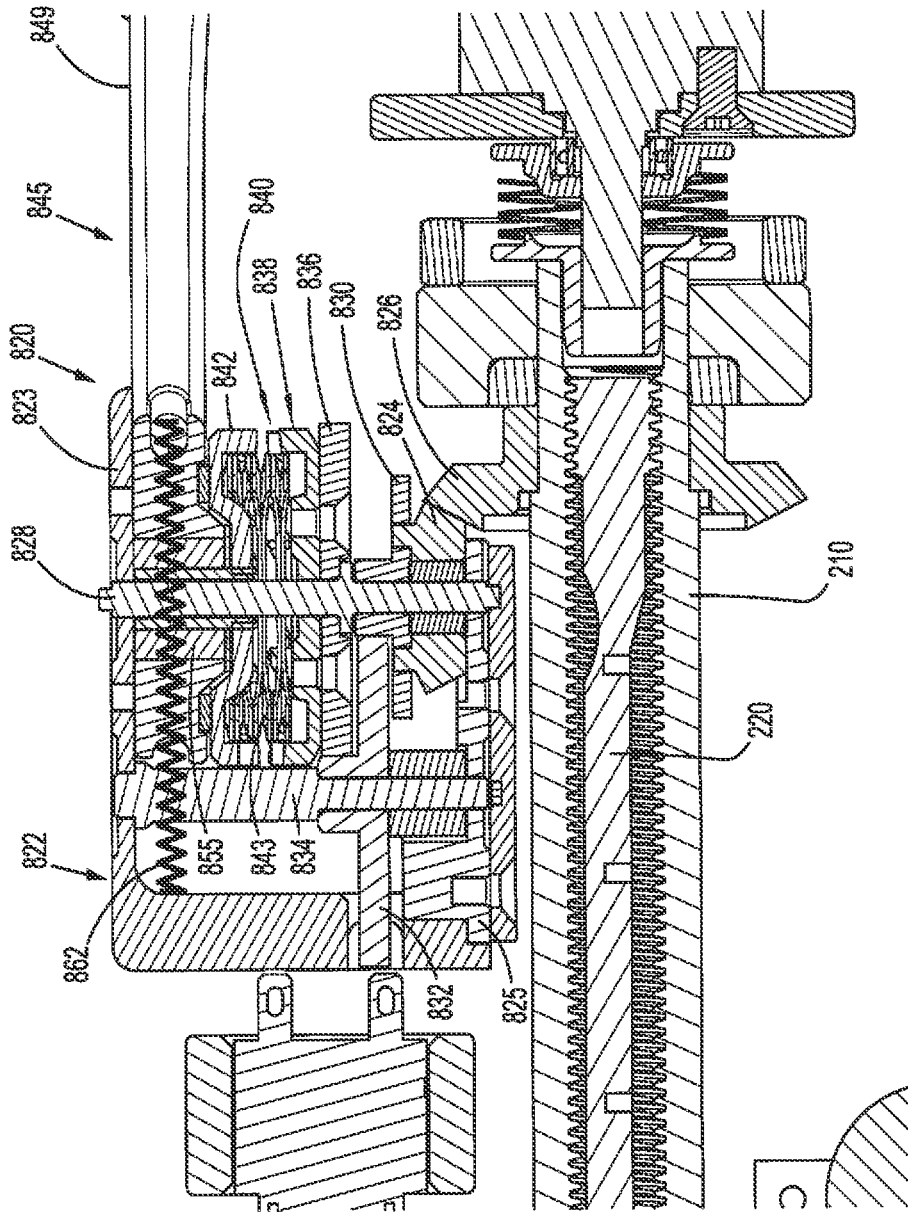

FIG. 31

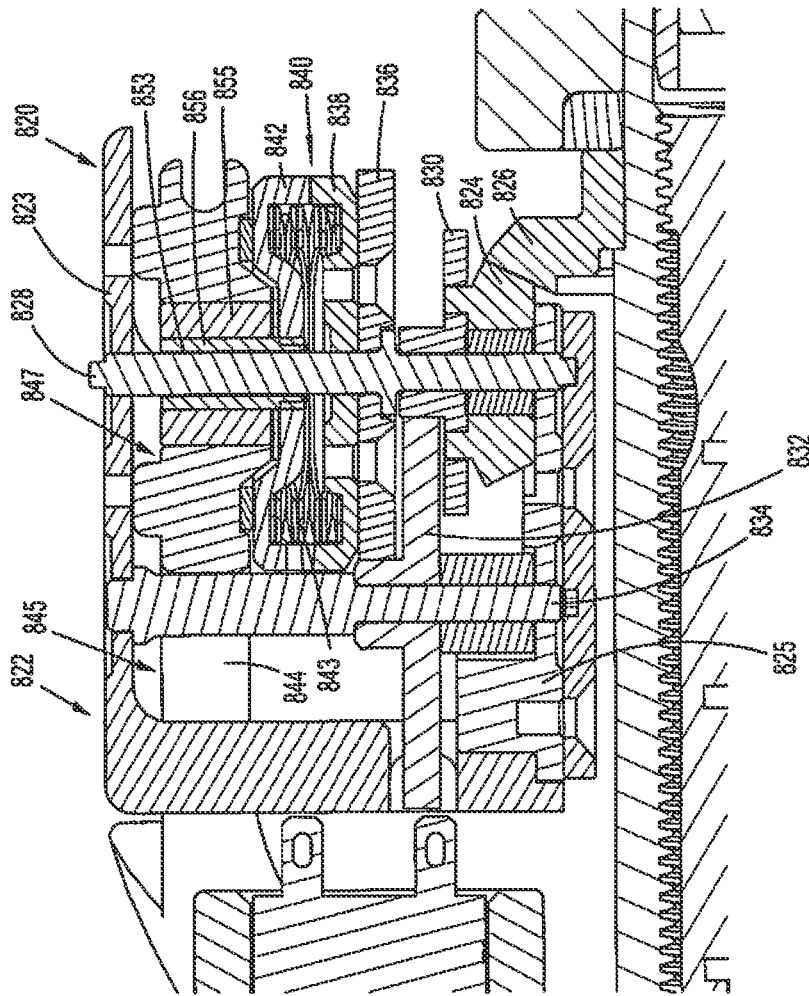

FIG. 32

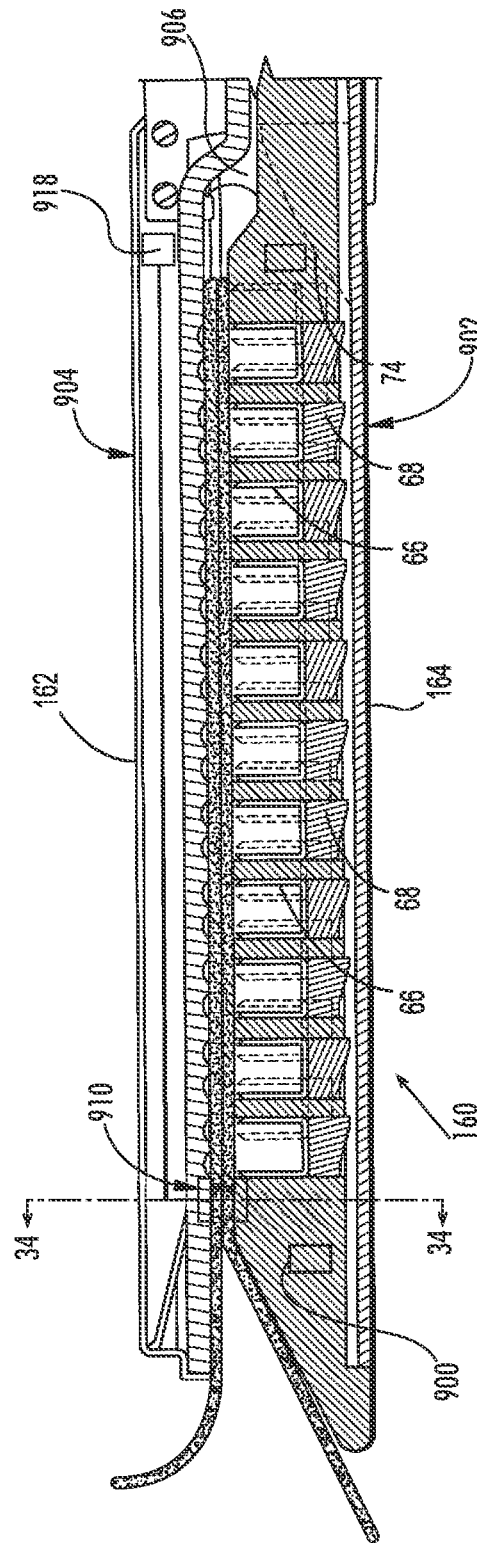
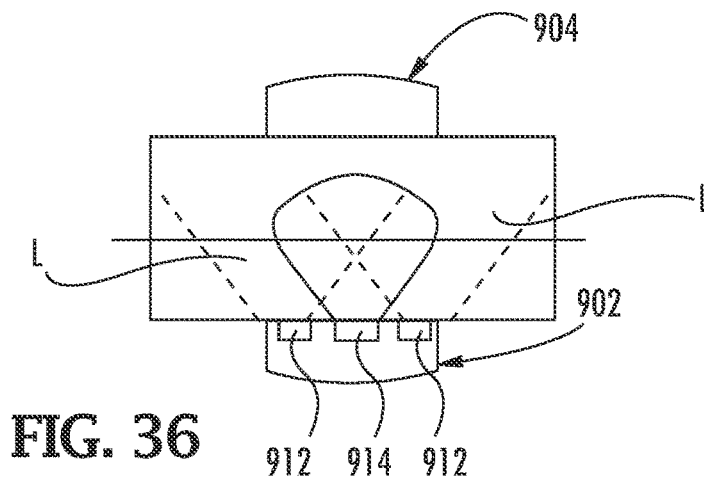
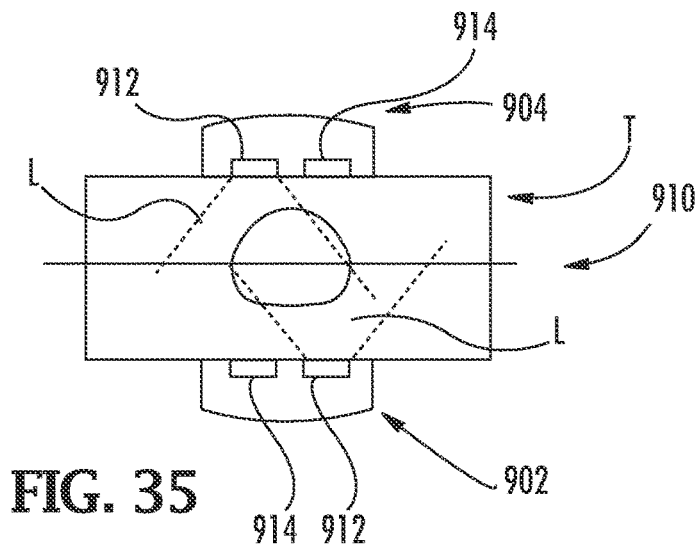
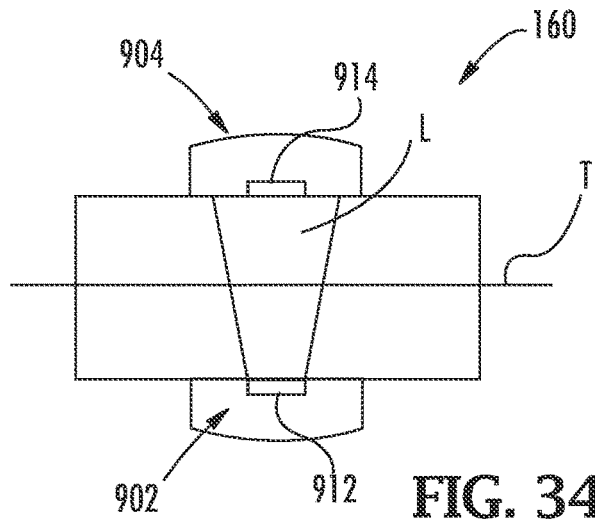

FIG. 33



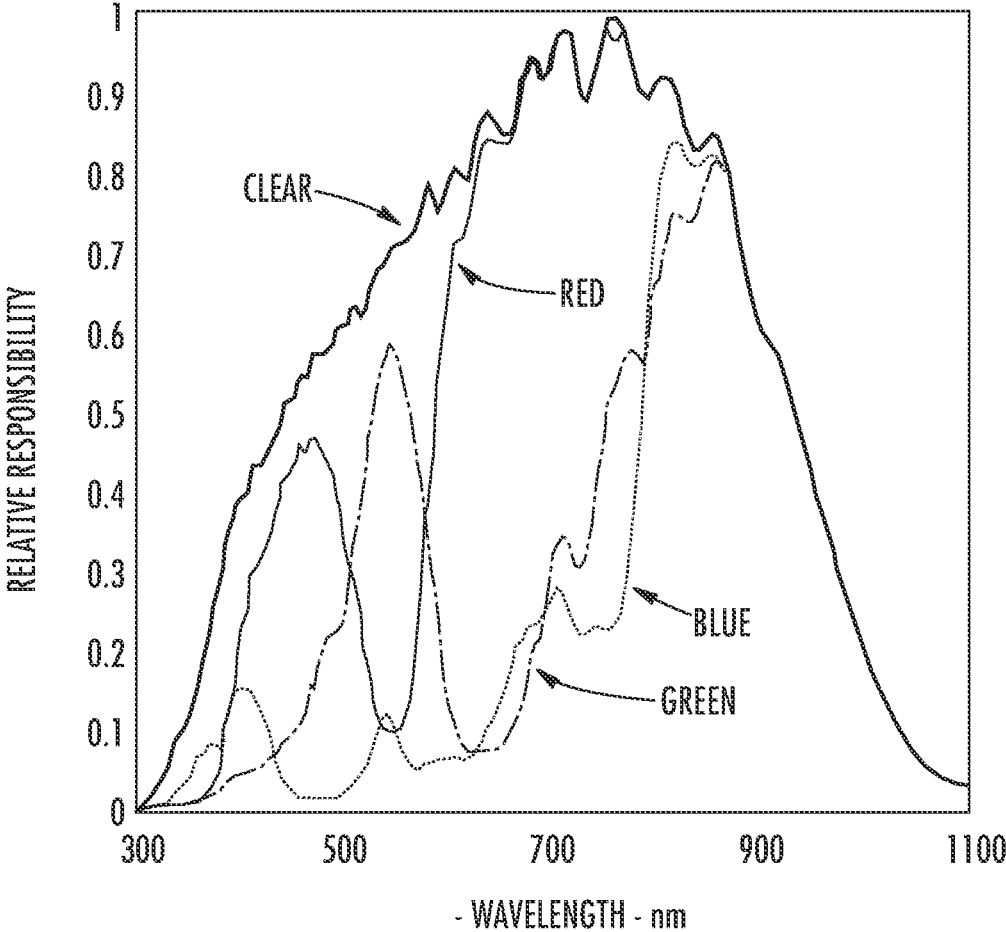
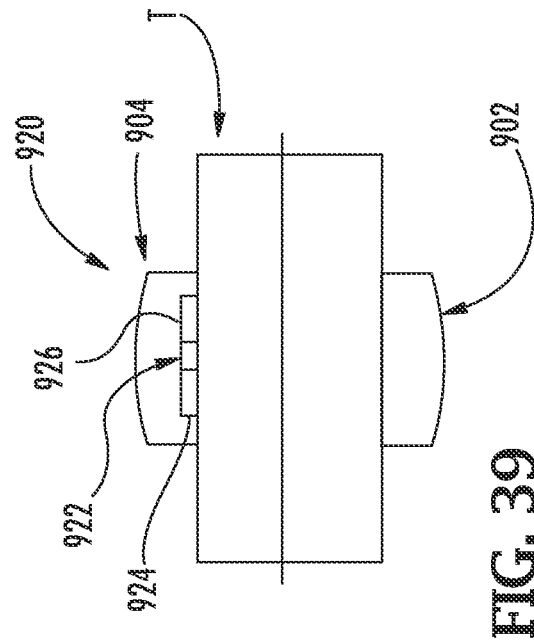
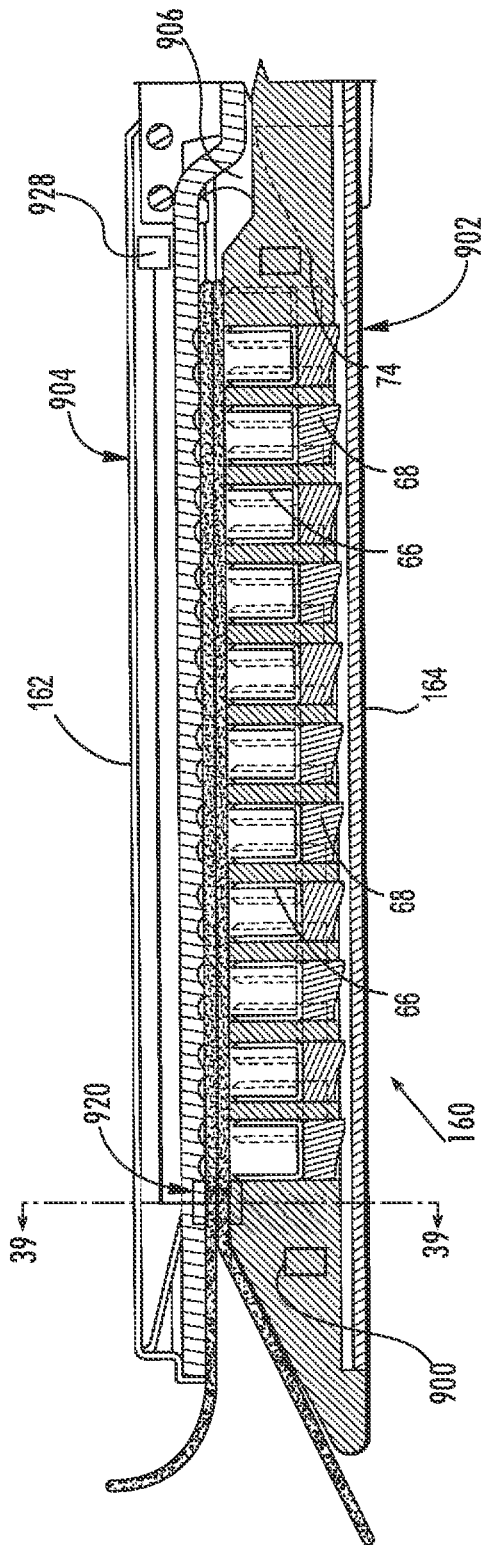

FIG. 37



**POWERED SURGICAL STAPLING DEVICE****CROSS-REFERENCE TO RELATED APPLICATIONS**

This application is a continuation-in-part of U.S. patent application Ser. No. 13/788,293, which was filed on Mar. 7, 2013, which is a continuation-in-part of U.S. patent application Ser. No. 12/189,834, which was filed on Aug. 12, 2008, which claims the benefit of, and priority to, U.S. Provisional Patent Application Ser. No. 60/997,854, which was filed on Oct. 5, 2007. This application is related to U.S. Provisional Patent Application Ser. No. 61/942,937, which was filed on Feb. 21, 2014. The entire contents of each of the above applications is hereby incorporated herein by reference.

**BACKGROUND****1. Technical Field**

The present disclosure relates to a surgical stapler for implanting mechanical surgical fasteners into the tissue of a patient, and, in particular, to a surgical stapler which is powered by a motor for firing surgical fasteners into tissue and a feedback controller for controlling the stapler in response to one or more sensed feedback signals.

**2. Background of Related Art**

Current known devices can typically require 10-60 pounds of manual hand force to clamp tissue and deploy and form surgical fasteners in tissue which, over repeated use, can cause a surgeon's hand to become fatigued. Gas powered pneumatic staplers which implant surgical fasteners into tissue are known in the art. Certain of these instruments utilize a pressurized gas supply which connects to a trigger mechanism. The trigger mechanism, when depressed, simply releases pressurized gas to implant a fastener into tissue.

Motor-powered surgical staplers are also known in the art. These include powered surgical staplers having motors which activate staple firing mechanisms. However, these motor powered devices only provide for limited user control of the stapling process. The user can only toggle a single switch and/or button to actuate the motor and applies corresponding torque to the stapler's firing mechanisms. In certain other devices, a controller is used to control the stapler.

There is a continual need for new and improved powered surgical staplers which include various sensors. The sensors provide relevant feedback to feedback controllers which automatically adjust various parameters of the powered stapler in response to sensed feedback signals representative of stapler operation.

**SUMMARY**

According to one aspect of the present disclosure, a powered surgical stapler is disclosed. The stapler includes a housing, an endoscopic portion extending distally from the housing and defining a first longitudinal axis, a drive motor disposed at least partially within a housing and a firing rod disposed in mechanical cooperation with the drive motor. The firing rod is translated longitudinally and is rotatable by the motor about the first longitudinal axis extending therethrough. The stapler also includes an end effector disposed adjacent a distal portion of the endoscopic portion. The end effector is in mechanical cooperation with the firing rod so that the firing rod drives a surgical function of the end effector. The stapler further includes a main drive switch

which includes first and second switches formed together as a toggle switch. The first switch is adapted to activate the drive motor in a first direction to facilitate a first surgical function of the end effector and the second switch is adapted to activate the drive motor in a second direction to facilitate a second surgical function of the end effector.

According to another aspect of the present disclosure, a powered surgical stapler is disclosed. The stapler includes a housing, an endoscopic portion extending distally from the housing and defining a first longitudinal axis, a drive motor disposed at least partially within a housing and a firing rod disposed in mechanical cooperation with the drive motor. The firing rod is translated longitudinally by the motor. The stapler also includes a loading unit configured to be removably attached to the endoscopic portion. The loading unit includes an end effector in mechanical cooperation with the firing rod so that the firing rod drives a surgical function of the end effector. The stapler also includes a loading unit identification system including an identifier identifying the loading unit and being disposed thereon and an interrogator configured to interface with the identifier to obtain an identifying code uniquely associated with the loading unit.

According to a further aspect of the present disclosure, a powered surgical stapler is disclosed. The stapler includes a housing, an endoscopic portion extending distally from the housing and defining a first longitudinal axis, a drive motor disposed at least partially within a housing and a firing rod disposed in mechanical cooperation with the drive motor. The firing rod is translated longitudinally by the motor about the first longitudinal axis extending therethrough. The stapler also includes an end effector disposed adjacent a distal portion of the endoscopic portion. The end effector is in mechanical cooperation with the firing rod so that the firing rod drives a surgical function of the end effector. The stapler further includes a power source coupled to the drive motor. The power source includes one or more power cells and one or more ultracapacitors enclosed within an insulating shield formed from an absorbent and flame retardant material.

According to yet another aspect of the present disclosure, a powered surgical stapler is disclosed. The stapler includes a housing, an endoscopic portion extending distally from the housing and defining a first longitudinal axis, a drive motor disposed at least partially within a housing and a firing rod disposed in mechanical cooperation with the drive motor. The firing rod is translated longitudinally by the motor. The stapler also includes an end effector disposed adjacent a distal portion of the endoscopic portion. The end effector is in mechanical cooperation with the firing rod so that the firing rod drives a surgical function of the end effector. The stapler further includes a position calculator for determining current linear position of the firing rod. The position calculator is coupled to a linear displacement sensor disposed adjacent to the firing rod and configured to detect linear movement of the firing rod. The stapler further includes a speed calculator for determining at least one of a linear speed of the firing rod and rotational speed of the drive motor.

According to one aspect of the present disclosure, a powered surgical stapler is disclosed. The stapler includes a housing, an endoscopic portion extending distally from the housing and defining a first longitudinal axis, a drive motor disposed at least partially within a housing and a firing rod disposed in mechanical cooperation with the drive motor. The firing rod is translated longitudinally by the motor. The stapler also includes an end effector disposed adjacent a distal portion of the endoscopic portion. The end effector defines a second longitudinal axis in mechanical coop-

eration with the firing rod so that the firing rod drives a surgical function of the end effector. The stapler further includes an articulation mechanism including an articulation motor configured to move the end effector between a first articulation position wherein the second longitudinal axis is substantially aligned with the first longitudinal axis toward a second articulation position in which the second longitudinal axis is disposed at an angle to the first longitudinal axis. In addition, the stapler includes an articulation sensor configured to determine during articulation when the end effector is in the first position, the articulation sensor being coupled to the articulation motor and configured to signal the articulation motor to cease articulation when the end effector is in the first position.

According to a further aspect of the present disclosure, a powered surgical stapler is disclosed. The stapler includes a housing, an endoscopic portion extending distally from the housing and defining a first longitudinal axis, a drive motor disposed at least partially within a housing and a firing rod disposed in mechanical cooperation with the drive motor. The firing rod translated longitudinally by the motor about the first longitudinal axis extending therethrough. The stapler also includes an end effector disposed adjacent a distal portion of the endoscopic portion. The end effector is in mechanical cooperation with the firing rod so that the firing rod drives a surgical function of the end effector. The stapler further includes a control system having a plurality of sensors coupled to the drive motor, the firing rod, the loading unit and the end effector, the plurality of sensors configured to detect operating parameters thereof. The control system also includes a microcontroller coupled to the plurality of sensors and being configured to determine operating status of the powered surgical stapler as a function of the detected operating parameters.

According to a further aspect of the present disclosure, an end effector includes a first jaw member, a second jaw member, and a detection assembly. The first jaw member has a first tissue contacting surface and the second jaw member has a second tissue contacting surface that opposes the first tissue contacting surface. The first and second jaw member are movable relative to one another between open and clamped positions. The detection assembly is disposed within the first or second jaw members and is configured to detect an attribute of tissue between the first and second jaw members.

In aspects, the detection assembly includes a light source that is configured to emit light from one of the first or second tissue contacting surfaces towards the opposing tissue contacting surface. The detection assembly may also include a light sensor that is configured to sense a property of the emitted light. The detection assembly may be configured to determine an attribute of tissue between the first and second jaw members from the sensed property of the emitted light.

In some aspects, the light source is configured to emit light from the first contacting surface of the first jaw and the light sensor is disposed within the first jaw member being configured to sense a property of emitted light reflected from tissue between the first and second jaw members. Additionally, the detection assembly may include a second light source configured to emit light from the second tissue contacting surface and a second light sensor that is disposed within the second jaw member. The light sensor that is disposed within the first jaw member may be configured to sense a property of light transmitted through tissue between the first and second jaw members that is emitted from the second light source. The second light sensor may be configured to sense a property of light transmitted through tissue

between the first and second jaw members that is emitted from the first light source and be configured to sense a property of light reflected from tissue between the first and second jaw members that is emitted from the second light source.

In certain aspects, the light source is configured to emit light from the first tissue contacting surface of the first jaw and the light sensor is disposed within the second jaw member and is configured to sense a property of the emitted light transmitted through tissue between the first and second jaw members.

In particular aspects, the detection assembly includes an ultrasound probe that has an ultrasonic transducer and an ultrasound sensor.

Additionally, one of the first or second jaw members may include a staple cartridge having a plurality of staples that are configured to fire through tissue between the first and second jaw members.

According to a further aspect of the present disclosure, a surgical instrument includes a handle, an elongated shaft extending from the handle, and an end effector coupled to the distal end of the end effector. The end effector includes a first jaw member, a second jaw member, and a detection assembly. The first jaw member has a first tissue contacting surface and the second jaw member has a second tissue contacting surface that opposes the first tissue contacting surface. The first and second jaw member are movable relative to one another between open and clamped positions. The detection assembly is disposed within the first or second jaw members and is configured to detect an attribute of tissue between the first and second jaw members.

In aspects, the detection assembly includes a processor that is configured to receive signals indicative of a sensed property, analyze the signals to determine an attribute of tissue between the first and second jaw members, and provide feedback to a user of the attribute of the tissue between the first and second jaw members. The processor is disposed in the handle, the elongated shaft, or the end effector. The detection assembly may include a sensor that is configured to generate a signal indicative of a sensed property and to transmit the sensed property to the processor. The sensor may be configured to sense an attribute of light emitted towards tissue between the first and second jaw members. The sensor may be configured to sense ultrasound waves emitted towards tissue between the first and second jaw members.

In some aspects, the surgical instrument includes a screen disposed on the handle. The screen may be operatively associated with the processor and is configured to display feedback of the attribute of tissue between the first and second jaw members. The screen may be configured to display a sonogram of tissue between the first and second jaw members.

According to a further aspect of the present disclosure, a method for detecting tissue attributes includes positioning tissue between the first and second jaw members of an end effector that are moveable relative to one another, emitting energy from one of the jaw members towards the other jaw member, sensing a property indicative of a tissue attribute of the tissue between the first and second jaw members with a sensor disposed on one of the jaw members, transmitting a signal from the sensor of the property indicative of a tissue attribute to a processor, determining tissue attributes from the signal with the processor, and providing feedback of the tissue attribute to a user.

In aspects, emitting energy from one of the jaw members includes emitting light from one of the jaw member. Addi-

5

tionally or alternatively, emitting energy from one of the jaw members may include emitting ultrasound energy from one of the jaw members.

In some aspects, the method includes firing staples from a staple cartridge coupled to the first or second jaw member through tissue between the first and second jaw members. Determining tissue attributes may include determining tissue thickness. The method may include comparing the determined tissue thickness to a predetermined tissue thickness value and preventing an additional function of the surgical instrument when the tissue thickness is greater than the predetermined tissue thickness value.

Further, to the extent consistent, any of the aspects described herein may be used in conjunction with any or all of the other aspects described herein.

#### BRIEF DESCRIPTION OF THE DRAWINGS

Various embodiments of the subject instrument are described herein with reference to the drawings wherein:

FIG. 1 is a perspective view of a powered surgical instrument according to an embodiment of the present disclosure;

FIG. 2 is a partial enlarged perspective view of the powered surgical instrument according to the embodiment of the present disclosure of FIG. 1;

FIG. 3 is a partial enlarged plan view of the powered surgical instrument according to the embodiment of the present disclosure of FIG. 1;

FIG. 4 is a partial perspective sectional view of internal components of the powered surgical instrument of FIG. 1 in accordance with an embodiment of the present disclosure;

FIG. 5 is a perspective view of an articulation mechanism with parts separated of the powered surgical instrument of FIG. 1 in accordance with an embodiment of the present disclosure;

FIG. 6 is a partial cross-sectional view showing internal components of the powered surgical instrument according to the embodiment of the present disclosure of FIG. 1 disposed in a first position;

FIG. 7 is a partial cross-sectional view showing internal components of the powered surgical instrument according to the embodiment of the present disclosure of FIG. 1 disposed in a second position;

FIG. 8 is a perspective view of the mounting assembly and the proximal body portion of a loading unit with parts separated of the powered surgical instrument of FIG. 1 in accordance with an embodiment of the present disclosure;

FIG. 9 is a side cross-sectional view of an end effector of the powered surgical instrument of FIG. 1 in accordance with an embodiment of the present disclosure;

FIG. 10 is a partial enlarged side view showing internal components of the powered surgical instrument according to the embodiment of the present disclosure of FIG. 1;

FIG. 11 is a perspective view of a unidirectional clutch plate of the powered surgical instrument of FIG. 1 in accordance with an embodiment of the present disclosure;

FIG. 12 is a partial enlarged side view showing internal components of the powered surgical instrument according to the embodiment of the present disclosure of FIG. 1;

FIG. 13 is a schematic diagram of a power source of the powered surgical instrument according to the embodiment of the present disclosure of FIG. 1;

FIG. 14 is a flow chart diagram illustrating a method for authenticating the power source of the powered surgical instrument of FIG. 1;

6

FIGS. 15A-B are partial perspective rear views of a loading unit of the powered surgical instrument according to the embodiment of the present disclosure of FIG. 1;

FIG. 16 is a flow chart diagram illustrating a method for authenticating the loading unit of the powered surgical instrument according to the embodiment of the present disclosure of FIG. 1;

FIG. 17 is a perspective view of the loading unit of the powered surgical instrument according to the embodiment of the present disclosure of FIG. 1;

FIG. 18 is a side cross-sectional view of the end effector of the powered surgical instrument of FIG. 1 in accordance with an embodiment of the present disclosure;

FIG. 19 is a side cross-sectional view of the powered surgical instrument of FIG. 1 in accordance with an embodiment of the present disclosure;

FIG. 20 is a schematic diagram of a control system of the powered surgical instrument according to the embodiment of the present disclosure of FIG. 1;

FIG. 21 is a schematic diagram of a feedback control system according to the present disclosure;

FIGS. 22A-B are perspective front and rear views of a feedback controller of the feedback control system according to the embodiment of the present disclosure;

FIG. 23 is a schematic diagram of the feedback controller according to the embodiment of the present disclosure;

FIG. 24 is a partial sectional view of internal components of a powered surgical instrument in accordance with an embodiment of the present disclosure;

FIG. 25 is a partial perspective sectional view of internal components of the powered surgical instrument in accordance with an embodiment of the present disclosure;

FIG. 26 is a partial perspective view of a nose assembly of the powered surgical instrument in accordance with an embodiment of the present disclosure;

FIG. 27 is a partial perspective view of a retraction lever of the powered surgical instrument in accordance with an embodiment of the present disclosure;

FIG. 28 is a partial perspective view of the powered surgical instrument in accordance with an embodiment of the present disclosure;

FIG. 29 is a perspective view of the powered surgical instrument in accordance with an embodiment of the present disclosure;

FIG. 30 is a perspective view of a modular retraction assembly of the powered surgical instrument in accordance with an embodiment of the present disclosure;

FIG. 31 is an enlarged partial sectional view of internal components of a powered surgical instrument in accordance with an embodiment of the present disclosure;

FIG. 32 is an enlarged partial sectional view of internal components of a powered surgical instrument in accordance with an embodiment of the present disclosure;

FIG. 33 is a side cross-sectional view of an embodiment of an end effector of the powered surgical instrument of FIG. 1 in accordance with the present disclosure;

FIG. 34 is a rear cross-sectional view taken along the section line of FIG. 33;

FIG. 35 is a rear cross-sectional view of another end effector in accordance with an embodiment of the present disclosure;

FIG. 36 is a rear cross-sectional view of yet another embodiment of an end effector of the powered surgical instrument of FIG. 1 in accordance with the present disclosure;

FIG. 37 is a chart showing the responsibility of the wavelengths of light;

FIG. 38 is a side cross-sectional view of another end effector of the powered surgical instrument of FIG. 1 in accordance with an embodiment of the present disclosure; and

FIG. 39 is a cross-sectional view taken along the section line of FIG. 38.

#### DETAILED DESCRIPTION

Embodiments of the presently disclosed powered surgical instrument are now described in detail with reference to the drawings, in which like reference numerals designate identical or corresponding elements in each of the several views. As used herein the term “distal” refers to that portion of the powered surgical instrument, or component thereof, farther from the user while the term “proximal” refers to that portion of the powered surgical instrument or component thereof, closer to the user.

A powered surgical instrument, e.g., a surgical stapler, in accordance with the present disclosure is referred to in the figures as reference numeral 10. Referring initially to FIG. 1, powered surgical instrument 10 includes a housing 110, an endoscopic portion 140 defining a first longitudinal axis A-A extending therethrough, and an end effector 160, defining a second longitudinal axis B-B extending therethrough. Endoscopic portion 140 extends distally from housing 110 and the end effector 160 is disposed adjacent a distal portion of endoscopic portion 140. In an embodiment, the components of the housing 110 are sealed against infiltration of particulate and/or fluid contamination and help prevent damage of the component by the sterilization process.

According to an embodiment of the present disclosure, end effector 160 includes a first jaw member having one or more surgical fasteners (e.g., cartridge assembly 164) and a second opposing jaw member including an anvil portion for deploying and forming the surgical fasteners (e.g., an anvil assembly 162). In certain embodiments, the staples are housed in cartridge assembly 164 to apply linear rows of staples to body tissue either in simultaneous or sequential manner. Either one or both of the anvil assembly 162 and the cartridge assembly 164 are movable in relation to one another between an open position in which the anvil assembly 162 is spaced from cartridge assembly 164 and an approximated or clamped position in which the anvil assembly 162 is in juxtaposed alignment with cartridge assembly 164.

It is further envisioned that end effector 160 is attached to a mounting portion 166, which is pivotably attached to a body portion 168. Body portion 168 may be integral with endoscopic portion 140 of powered surgical instrument 10, or may be removably attached to the instrument 10 to provide a replaceable, disposable loading unit (DLU) or single use loading unit (SULU) (e.g., loading unit 169). In certain embodiments, the reusable portion may be configured for sterilization and re-use in a subsequent surgical procedure.

The loading unit 169 may be connectable to endoscopic portion 140 through a bayonet connection. It is envisioned that the loading unit 169 has an articulation link connected to mounting portion 166 of the loading unit 169 and the articulation link is connected to a linkage rod so that the end effector 160 is articulated as the linkage rod is translated in the distal-proximal direction along first longitudinal axis A-A. Other means of connecting end effector 160 to endoscopic portion 140 to allow articulation may be used, such as a flexible tube or a tube comprising a plurality of pivotable members.

The loading unit 169 may incorporate or be configured to incorporate various end effectors, such as vessel sealing devices, linear stapling devices, circular stapling devices, cutters, etc. Such end effectors may be coupled to endoscopic portion 140 of powered surgical instrument 10. The loading unit 169 may include a linear stapling end effector that does not articulate. An intermediate flexible shaft may be included between handle portion 112 and loading unit. It is envisioned that the incorporation of a flexible shaft may facilitate access to and/or within certain areas of the body.

With reference to FIG. 2, an enlarged view of the housing 110 is illustrated according to an embodiment of the present disclosure. In the illustrated embodiment, housing 110 includes a handle portion 112 having a main drive switch 114 disposed thereon. The switch 114 may include first and second switches 114a and 114b formed together as a toggle switch. The handle portion 112, which defines a handle axis H-H, is configured to be grasped by fingers of a user. The handle portion 112 has an ergonomic shape providing ample palm grip leverage which helps prevent the handle portion 112 from being squeezed out of the user's hand during operation. Each switch 114a and 114b is shown as being disposed at a suitable location on handle portion 112 to facilitate its depression by a user's finger or fingers.

Additionally, and with reference to FIGS. 1 and 2, switches 114a, 114b may be used for starting and/or stopping movement of drive motor 200 (FIG. 4). In one embodiment, the switch 114a is configured to activate the drive motor 200 in a first direction to advance firing rod 220 (FIG. 5) in a distal direction thereby clamping the anvil and the cartridge assemblies 162 and 164. Conversely, the switch 114b may be configured to retract the firing rod 220 to open the anvil and cartridge assemblies 162 and 164 by activating the drive motor 200 in a reverse direction. The retraction mode initiates a mechanical lock out, preventing further progression of stapling and cutting by the loading unit 169. The toggle has a first position for activating switch 114a, a second position for activating switch 114b, and a neutral position between the first and second positions. The details of operation of the drive components of the instrument 10 are discussed in more detail below.

The housing 110, in particular the handle portion 112, includes switch shields 117a and 117b. The switch shields 117a and 117b may have a rib-like shape surrounding the bottom portion of the switch 114a and the top portion of the switch 114b, respectively. The switch shield 117a and 117b prevent accidental activation of the switch 114. Further, the switches 114a and 114b have high tactile feedback requiring increased pressure for activation.

In one embodiment, the switches 114a and 114b are configured as multi-speed (e.g., two or more), incremental or variable speed switches which control the speed of the drive motor 200 and the firing rod 220 in a non-linear manner. For example, switches 114a, b can be pressure-sensitive. This type of control interface allows for gradual increase in the rate of speed of the drive components from a slower and more precise mode to a faster operation. To prevent accidental activation of retraction, the switch 114b may be disconnected electronically until a fail safe switch is pressed. In addition a third switch 114c may also be used for this purpose. Additionally or alternatively, the fail safe can be overcome by pressing and holding the switch 114b for a predetermined period of time from about 100 ms to about 2 seconds. The firing rod 220 then automatically retracts to its initial position unless the switch 114b is activated (e.g., pressed and released) during the retraction mode to stop the retraction. Subsequent pressing of the switch 114b after the

release thereof resumes the refraction. Alternatively, the refraction of the firing rod 220 can continue to full refraction even if the switch 114b is released, in other embodiments.

The switches 114a and 114b are coupled to a non-linear speed control circuit 115 which can be implemented as a voltage regulation circuit, a variable resistance circuit, or a microelectronic pulse width modulation circuit. The switches 114a and 114b may interface with the control circuit 115 by displacing or actuating variable control devices, such as rheostatic devices, multiple position switch circuit, linear and/or rotary variable displacement transducers, linear and/or rotary potentiometers, optical encoders, ferromagnetic sensors, and Hall Effect sensors. This allows the switches 114a and 114b to operate the drive motor 200 in multiple speed modes, such as gradually increasing the speed of the drive motor 200 either incrementally or gradually depending on the type of the control circuit 115 being used, based on the depression of the switches 114a and 114b.

In a particular embodiment, the switch 114c may also be included (FIGS. 1, 2 and 4), wherein depression thereof may mechanically and/or electrically change the mode of operation from clamping to firing. The switch 114c is recessed within the housing 110 and has high tactile feedback to prevent false actuations. Providing of a separate control switch to initialize the firing mode allows for the jaws of the end effector to be repeatedly opened and closed, so that the instrument 10 is used as a grasper until the switch 114c is pressed, thus activating the stapling and/or cutting. The switch 114 may include one or more microelectronic membrane switches, for example. Such a microelectronic membrane switch includes a relatively low actuation force, small package size, ergonomic size and shape, low profile, the ability to include molded letters on the switch, symbols, depictions and/or indications, and a low material cost. Additionally, switches 114 (such as microelectronic membrane switches) may be sealed to help facilitate sterilization of the instrument 10, as well as helping to prevent particle and/or fluid contamination.

As an alternative to, or in addition to switches 114, other input devices may include voice input technology, which may include hardware and/or software incorporated in a control system 501 (FIG. 14), or a separate digital module connected thereto. The voice input technology may include voice recognition, voice activation, voice rectification, and/or embedded speech. The user may be able to control the operation of the instrument in whole or in part through voice commands, thus freeing one or both of the user's hands for operating other instruments. Voice or other audible output may also be used to provide the user with feedback.

Referring to FIG. 3, a proximal area 118 of housing 110 having a user interface 120 is shown. The user interface 120 includes a screen 122 and a plurality of switches 124. The user interface 120 may display various types of operational parameters of the instrument 10 such as "mode" (e.g., rotation, articulation or actuation), which may be commu-

nicated to user interface via a sensor, "status" (e.g., angle of articulation, speed of rotation, or type of actuation) and "feedback," such as whether staples have been fired based on the information reported by the sensors disposed in the instrument 10.

The screen 122 may be an LCD screen, a plasma screen, electroluminescent screen and the like. In one embodiment the screen 122 may be a touch screen, obviating the need for the switches 124. The touch screen may incorporate resistive, surface wave, capacitive, infrared, strain gauge, optical, dispersive signal or acoustic pulse recognition touch screen technologies. The touch screen may be used to allow the user to provide input while viewing operational feedback. This approach may enable facilitation of sealing screen components to help sterilize the instrument 10, as well as preventing particle and/or fluid contamination. In certain embodiments, screen is pivotably or rotatably mounted to the instrument 10 for flexibility in viewing screen during use or preparation (e.g., via a hinge or ball-and-socket mount).

The switches 124 may be used for starting and/or stopping movement of the instrument 10 as well as selecting the pivot direction, speed and/or torque. It is also envisioned that at least one switch 124 can be used for selecting an emergency mode that overrides various settings. The switches 124 may also be used for selecting various options on the screen 122, such as responding to prompts while navigating user interface menus and selecting various settings, allowing a user input different tissue types, and various sizes and lengths of staple cartridges.

The switches 124 may be formed from a micro-electronic tactile or non-tactile membrane, a polyester membrane, elastomer, plastic or metal keys of various shapes and sizes. Additionally, switches may be positioned at different heights from one another and/or may include raised indicia or other textural features (e.g., concavity or convexity) to allow a user to depress an appropriate switch without the need to look at user interface 120.

In addition to the screen 124, the user interface 120 may include one or more visual outputs 123 which may include one or more colored visible lights or light emitting diodes ("LED") to relay feedback to the user. The visual outputs 123 may include corresponding indicators of various shapes, sizes and colors having numbers and/or text which identify the visual outputs 123. The visual outputs 123 are disposed on top of the housing 110 such that the outputs 123 are raised and protrude in relation to the housing 110 providing for better visibility thereof.

The multiple lights display in a certain combination to illustrate a specific operational mode to the user. In one embodiment, the visual outputs 123 include a first light (e.g., yellow) 123a, a second light (e.g., green) 123b and a third light (e.g., red) 123c. The lights are operated in a particular combination associated with a particular operational mode as listed in Table 1 below.

TABLE 1

Light Combination		
Light	Status	Operational Mode
First Light	Off	No loading unit 169 or staple cartridge is loaded.
Second Light	Off	
Third Light	Off	
First Light	On	The loading unit 169 and/or staple cartridge are loaded and power is activated, allowing the end effector 160 to clamp as a grasper and articulate.
Second Light	Off	
Third Light	Off	

TABLE 1-continued

Light Combination		
Light	Status	Operational Mode
First Light	Flashing	A used loading unit 169 or staple cartridge is loaded.
Second Light	Off	
Third Light	Off	
First Light	N/A	Instrument 10 is deactivated and prevented from firing staples or cutting.
Second Light	Off	
Third Light	N/A	
First Light	On	A new loading unit 169 is loaded, the end effector 160 is fully clamped and the instrument 10 is in firing staple and cutting modes.
Second Light	On	
Third Light	Off	
First Light	On	Due to high stapling forces a pulse mode is in effect, providing for a time delay during which tissue is compressed.
Second Light	Flashing	
Third Light	Off	
First Light	N/A	No system errors detected.
Second Light	N/A	
Third Light	Off	
First Light	On	Tissue thickness and/or firing load is too high, this warning can be overridden.
Second Light	On	
Third Light	On	
First Light	N/A	Functional system error is detected, instrument 10 should be replaced.
Second Light	N/A	
Third Light	Flashing	

In another embodiment, the visual output 123 may include a single multi-colored LED which display a particular color associated with the operational modes as discussed above with respect to the first, second and third lights in Table 1.

The user interface 120 also includes audio outputs 125 (e.g., tones, bells, buzzers, integrated speaker, etc.) to communicate various status changes to the user such as lower battery, empty cartridge, etc. The audible feedback can be used in conjunction with or in lieu of the visual outputs 123. The audible feedback may be provided in the forms of clicks, snaps, beeps, rings and buzzers in single or multiple pulse sequences. In one embodiment, a simulated mechanical sound may be prerecorded which replicates the click and/or snap sounds generated by mechanical lockouts and mechanisms of conventional non-powered instruments. This eliminates the need to generate such mechanical sounds through the actual components of the instrument 10 and also avoids the use of beeps and other electronic sounds which are usually associated with other operating room equipment, thereby preventing confusion from extraneous audible feedback.

The instrument 10 may also provide for haptic or vibratory feedback through a haptic mechanism (not explicitly shown) within the housing 110. The haptic feedback may be used in conjunction with the auditory and visual feedback or in lieu thereof to avoid confusion with the operating room equipment which relies on audio and visual feedback. The haptic mechanism may be an asynchronous motor that vibrates in a pulsating manner. In one embodiment, the vibrations are at a frequency of about 30 Hz or above providing a displacement having an amplitude of 1.5 mm or lower to limit the vibratory effects from reaching the loading unit 169.

It is also envisioned that user interface 120 includes different colors and/or intensities of text on screen and/or on switches for further differentiation between the displayed items. The visual, auditory or haptic feedback can be increased or decreased in intensity. For example, the intensity of the feedback may be used to indicate that the forces on the instrument are becoming excessive.

FIGS. 2-4 illustrate an articulation mechanism 170, including an articulation housing 172, a powered articulation switch 174, an articulation motor 132 and a manual articulation knob 176. Translation of the powered articulation switch 174 or pivoting of the manual articulation knob 176 activates the articulation motor 132 which then actuates an articulation gear 233 of the articulation mechanism 170 as shown in FIG. C. Actuation of articulation mechanism 170 causes the end effector 160 to move from its first position, where longitudinal axis B-B is substantially aligned with longitudinal axis A-A, towards a position in which longitudinal axis B-B is disposed at an angle to longitudinal axis A-A. Preferably, a plurality of articulated positions is achieved. The powered articulation switch 174 may also incorporate similar non-linear speed controls as the clamping mechanism as controlled by the switches 114a and 114b.

Further, the housing 110 includes switch shields 169 having a wing-like shape and extending from the top surface of the housing 110 over the switch 174. The switch shields 169 prevent accidental activation of the switch 174 and require the user to reach below the shield 169 in order to activate the articulation mechanism 170.

Additionally, articulation housing 172 and powered articulation switch 174 are mounted to a rotating housing assembly 180. Rotation of a rotation knob 182 about first longitudinal axis A-A causes housing assembly 180 as well as articulation housing 172 and powered articulation switch 174 to rotate about first longitudinal axis A-A, and thus causes corresponding rotation of distal portion 224 of firing rod 220 and end effector 160 about first longitudinal axis A-A. The articulation mechanism 170 is electro-mechanically coupled to first and second conductive rings 157 and 159 which are disposed on the housing nose assembly 155 as shown in FIGS. 4 and 26. The conductive rings 157 and 159 may be soldered and/or crimped onto the nose assembly 155 and are in electrical contact with the power source 400 thereby providing electrical power to the articulation mechanism 170. The nose assembly 155 may be modular and may be attached to the housing 110 during assembly to allow for easier soldering and/or crimping of the rings. The articulation mechanism 170 includes one or more brush and/or

spring loaded contacts in contact with the conductive rings **157** and **159** such that as the housing assembly **180** is rotated along with the articulation housing **172** the articulation mechanism **170** is in continuous contact with the conductive rings **157** and **159** thereby receiving electrical power from the power source **400**.

Further details of articulation housing **172**, powered articulation switch **174**, manual articulation knob **176** and providing articulation to end effector **160** are described in detail in commonly-owned U.S. patent application Ser. No. 11/724,733 filed Mar. 15, 2007, the contents of which are hereby incorporated by reference in their entirety. It is envisioned that any combinations of limit switches, proximity sensors (e.g., optical and/or ferromagnetic), linear variable displacement transducers and shaft encoders which may be disposed within housing **110**, may be utilized to control and/or record an articulation angle of end effector **160** and/or position of the firing rod **220**.

FIGS. 4-8 illustrate various internal components of the instrument **10**, including a drive motor **200**, a drive tube **210** and a firing rod **220** having a proximal portion **222** and a distal portion **224**. The drive tube **210** is rotatable about drive tube axis C-C extending therethrough. Drive motor **200** is disposed in mechanical cooperation with drive tube **210** and is configured to rotate the drive tube **210** about drive gear axis C-C. In one embodiment, the drive motor **200** may be an electrical motor or a gear motor, which may include gearing incorporated within its housing.

The housing **110** may be formed from two halves **110a** and **110b** as illustrated in FIG. 3. The two housing portion halves **110a** and **110b** may be attached to each other using screws at boss locators **111** which align the housing portions **110a** and **110b**. In addition, the housing **110** may be formed from plastic and may include rubber support members applied to the internal surface of the housing **110** via a two-shot molding process. The rubber support members may isolate the vibration of the drive components (e.g., drive motor **200**) from the rest of the instrument **10**.

The housing halves **110a** and **110b** may be attached to each via a thin section of plastic (e.g., a living hinge) that interconnects the halves **110a** and **110b** allowing the housing **110** to be opened by breaking away the halves **110a** and **110b**.

In one embodiment, the drive components (e.g., including a drive motor **200**, a drive tube **210** and a firing rod **220**, etc.) may be mounted on a support plate allowing the drive components to be removed from the housing **110** after the instrument **10** has been used. The support plate mounting in conjunction with the hinged housing halves **110a** and **110b** provide for reusability and recyclability of specific internal components while limiting contamination thereof.

With reference to FIGS. 4-6, a firing rod coupling **190** is illustrated. Firing rod coupling **190** provides a link between the proximal portion **222** and the distal portion **224** of the firing rod **220**. Specifically, the firing rod coupling **190** enables rotation of the distal portion **224** of the firing rod **220** with respect to proximal portion **222** of firing rod **220**. Thus, firing rod coupling **190** enables proximal portion **222** of firing rod **220** to remain non-rotatable, as discussed below with reference to an alignment plate **350**, while allowing rotation of distal portion **224** of firing rod **220** (e.g., upon rotation of rotation knob **182**).

With reference to FIGS. 5 and 6, the proximal portion **222** of firing rod **220** includes a threaded portion **226**, which extends through an internally-threaded portion **212** of drive tube **210**. This relationship between firing rod **220** and drive tube **210** causes firing rod **220** to move distally and/or

proximally, in the directions of arrows D and E, along threaded portion **212** of drive tube **210** upon rotation of drive tube **210** in response to the rotation of the drive motor **200**. As the drive tube **210** rotates in a first direction (e.g., clockwise), firing rod **220** moves proximally as illustrated in FIG. 5, the firing rod **220** is disposed at its proximal-most position. As the drive tube **210** rotates in a second direction (e.g., counter-clockwise), firing rod **220** moves distally as illustrated in FIG. 6, the firing rod **220** is disposed at its distal-most position.

The firing rod **220** is distally and proximally translatable within particular limits. Specifically, a first end **222a** of proximal portion **222** of firing rod **220** acts as a mechanical stop in combination with an alignment plate **350**. That is, upon retraction when firing rod **220** is translated proximally, first end **222a** contacts a distal surface **351** of alignment plate **350**, thus preventing continued proximal translation of firing rod **220** as shown in FIG. 5. Additionally, threaded portion **226** of the proximal portion **222** acts as a mechanical stop in combination with alignment plate **350**. That is, when firing rod **220** is translated distally, the threaded portion **226** contacts a proximal surface **353** of the alignment plate **350**, thus preventing further distal translation of firing rod **220** as shown FIG. 6. The alignment plate **350** includes an aperture therethrough, which has a non-round cross-section. The non-round cross-section of the aperture prevents rotation of proximal portion **222** of firing rod **220**, thus limiting proximal portion **222** of firing rod **220** to axial translation therethrough. Further, a proximal bearing **354** and a distal bearing **356** are disposed at least partially around drive tube **210** for facilitation of rotation of drive tube **210**, while helping align drive tube **210** within housing **110**.

Rotation of drive tube **210** in a first direction (e.g., counter-clockwise) corresponds with distal translation of the firing rod **220** which actuates jaw members **162**, **164** of the end effector **160** to grasp or clamp tissue held therebetween. Additional distal translation of firing rod **220** ejects surgical fasteners from the end effector **160** to fasten tissue by actuating cam bars and/or an actuation sled **74** (FIG. 9). Further, the firing rod **220** may also be configured to actuate a knife (not explicitly shown) to sever tissue. Proximal translation of firing rod **220** corresponding with rotation of the drive tube **210** in a second direction (e.g., clockwise) actuates jaw members **162**, **164** and/or knife to retract or return to corresponding pre-fired positions. Further details of firing and otherwise actuating end effector **160** are described in detail in commonly-owned U.S. Pat. No. 6,953,139 to Milliman et al. (the '139 Milliman patent), the disclosure of which is hereby incorporated by reference herein.

FIG. 8 shows an exploded view of the loading unit **169**. The end effector **160** may be actuated by an axial drive assembly **213** having a drive beam or drive member **266**. The distal end of the drive beam **213** may include a knife blade. In addition, the drive beam **213** includes a retention flange **40** having a pair of cam members **40a** which engage the anvil and the cartridge assembly **162** and **164** during advancement of the drive beam **213** longitudinally. The drive beam **213** advances an actuation sled **74** longitudinally through the staple cartridge **164**. The sled **74** has cam wedges for engaging pushers **68** disposed in slots of the cartridge assembly **164**, as the sled **74** is advanced. Staples **66** disposed in the slots are driven through tissue and against the anvil assembly **162** by the pushers **66**.

With reference to FIG. 8, a drive motor shaft **202** is shown extending from a planetary gear **204** that is attached to drive motor **200**. Drive motor shaft **202** is in mechanical cooperation with clutch **300**. Drive motor shaft **202** is rotated by

15

the drive motor **200**, thus resulting in rotation of clutch **300**. Clutch **300** includes a clutch plate **302** and a spring **304** and is shown having wedged portions **306** disposed on clutch plate **302**, which are configured to mate with an interface (e.g., wedges **214**) disposed on a proximal face **216** of drive tube **210**.

Spring **304** is illustrated between planetary gear **204** and drive tube **210**. Specifically, and in accordance with the embodiment illustrated in FIG. **8**, spring **304** is illustrated between clutch face **302** and a clutch washer **308**. Additionally, drive motor **200** and planetary gear **204** are mounted on a motor mount **310**. As illustrated in FIG. **8**, motor mount **310** is adjustable proximally and distally with respect to housing **110** via slots **312** disposed in motor mount **310** and protrusions **314** disposed on housing **110**.

In an embodiment of the disclosure, the clutch **300** is implemented as a slip unidirectional clutch to limit torque and high inertia loads on the drive components. Wedged portions **306** of clutch **300** are configured and arranged to slip with respect to wedges **214** of proximal face **216** of drive tube **210** unless a threshold force is applied to clutch plate **302** via clutch spring **304**. Further, when spring **304** applies the threshold force needed for wedged portions **306** and wedges **214** to engage without slipping, drive tube **210** will rotate upon rotation of drive motor **200**. It is envisioned that wedged portions **306** and/or wedges **214** are configured to slip in one and/or both directions (i.e., clockwise and/or counter-clockwise) with respect to one another until a threshold force is attained.

As illustrated in FIGS. **11** and **12**, the clutch **300** is shown with a unidirectional clutch plate **700**. The clutch plate **700** includes a plurality of wedged portions **702** having a slip face **704** and a grip face **706**. The slip face **704** has a curved edge which engages the wedges **214** of the drive tube **210** up to a predetermined load. The grip face **706** has a flat edge which fully engages the drive tube **210** and prevents slippage. When the clutch plate **700** is rotated in a first direction (e.g., clockwise) the grip face **706** of the wedged portions **702** engage the wedges **214** without slipping, providing for full torque from the drive motor **200**. When the clutch plate **700** is rotated in a reverse direction (e.g., counterclockwise) the slip face **704** of the wedged portions **702** engage the wedges **214** and limit the torque being transferred to the drive tube **210**. Thus, if the load being applied to the slip face **704** is over the limit, the clutch **300** slips and the drive tube **210** is not rotated. This prevents high load damage to the end effector **160** or tissue which can occur due to the momentum and dynamic friction of the drive components. More specifically, the drive mechanism of the instrument **10** can drive the drive rod **220** in a forward direction with less torque than in reverse. Use of a unidirectional clutch eliminates this problem. In addition electronic clutch may also be used to increase the motor potential during retraction (e.g., driving the drive rod **220** in reverse) as discussed in more detail below.

It is further envisioned that drive motor shaft **202** includes a D-shaped cross-section **708**, which includes a substantially flat portion **710** and a rounded portion **712**. Thus, while drive motor shaft **202** is translatable with respect to clutch plate **302**, drive motor shaft **202** will not “slip” with respect to clutch plate **302** upon rotation of drive motor shaft **202**. That is, rotation of drive motor shaft **202** will result in a slip-less rotation of clutch plate **302**.

The loading unit, in certain embodiments according to the present disclosure, includes an axial drive assembly that cooperates with firing rod **220** to approximate anvil assembly **162** and cartridge assembly **164** of end effector **160**, and

16

fire staples from the staple cartridge. The axial drive assembly may include a beam that travels distally through the staple cartridge and may be refracted after the staples have been fired, as discussed above and as disclosed in certain embodiments of the '139 Milliman patent.

With reference to FIG. **4**, the instrument **10** includes a power source **400** which may be a rechargeable battery (e.g., lead-based, nickel-based, lithium-ion based, etc.). It is also envisioned that the power source **400** includes at least one disposable battery. The disposable battery may be between about 9 volts and about 30 volts.

The power source **400** includes one or more battery cells **401** depending on the current load needs of the instrument **10**. Further, the power source **400** includes one or more ultracapacitors **402** which act as supplemental power storage due to their much higher energy density than conventional capacitors. Ultracapacitors **402** can be used in conjunction with the cells **401** during high energy draw. The ultracapacitors **402** can be used for a burst of power when energy is desired/required more quickly than can be provided solely by the cells **401** (e.g., when clamping thick tissue, rapid firing, clamping, etc.), as cells **401** are typically slow-drain devices from which current cannot be quickly drawn. This configuration can reduce the current load on the cells thereby reducing the number of cells **401**. It is envisioned that cells **401** can be connected to the ultracapacitors **402** to charge the capacitors.

The power source **400** may be removable along with the drive motor **200** to provide for recycling of these components and reuse of the instrument **10**. In another embodiment, the power source **400** may be an external battery pack which is worn on a belt and/or harness by the user and wired to the instrument **10** during use.

The power source **400** is enclosed within an insulating shield **404** which may be formed from an absorbent, flame resistant and retardant material. The shield **404** prevents heat generated by the power source **400** from heating other components of the instrument **10**. In addition, the shield **404** may also be configured to absorb any chemicals or fluids which may leak from the cells **402** during heavy use and/or damage.

The power source **400** is coupled to a power adapter **406** which is configured to connect to an external power source (e.g., DC transformer). The external power source may be used to recharge the power source **400** or provide for additional power requirements. The power adapter **406** may also be configured to interface with electrosurgical generators which can then supply power to the instrument **10**. In this configuration, the instrument **10** also includes an AC-to-DC power source which converts RF energy from the electrosurgical generators and powers the instrument **10**.

In another embodiment the power source **400** is recharged using an inductive charging interface. The power source **400** is coupled to an inductive coil (not explicitly shown) disposed within the proximal portion of the housing **110**. Upon being placed within an electromagnetic field, the inductive coil converts the energy into electrical current that is then used to charge the power source **400**. The electromagnetic field may be produced by a base station (not explicitly shown) which is configured to interface with the proximal portion of the housing **110**, such that the inductive coil is enveloped by the electromagnetic field. This configuration eliminates the need for external contacts and allows for the proximal portion of the housing **110** to seal the power source **400** and the inductive coil within a water-proof environment which prevents exposure to fluids and contamination.

With reference to FIG. 5, the instrument 10 also includes one or more safety circuits such as a discharge circuit 410 and a motor and battery operating module 412. For clarity, wires and other circuit elements interconnecting various electronic components of the instrument 10 are not shown, but such electromechanical connections wires are contemplated by the present disclosure. Certain components of the instrument 10 communicate wirelessly.

The discharge circuit 410 is coupled to a switch 414 and a resistive load 417 which are in turn coupled to the power source 400. The switch 414 may be a user activated or an automatic (e.g., timer, counter) switch which is activated when the power source 400 needs to be fully discharged for a safe and low temperature disposal (e.g., at the end of surgical procedure). Once the switch 414 is activated, the load 417 is electrically connected to the power source 400 such that the potential of the power source 400 is directed to the load 417. The automatic switch may be a timer or a counter which is automatically activated after a predetermined operational time period or number of uses to discharge the power source 400. The load 417 has a predetermined resistance sufficient to fully and safely discharge all of the cells 401.

The motor and battery operating module 412 is coupled to one or more thermal sensors 413 which determine the temperature within the drive motor 200 and the power source 400 to ensure safe operation of the instrument 10. The sensors may be an ammeter for determining the current draw within the power source 400, a thermistor, a thermopile, a thermocouple, a thermal infrared sensor and the like. Monitoring temperature of these components allows for a determination of the load being placed thereon. The increase in the current flowing through these components causes an increase in temperature therein. The temperature and/or current draw data may then be used to control the power consumption in an efficient manner or assure safe levels of operation.

In order to ensure safe and reliable operation of the instrument 10, it is desirable to ensure that the power source 400 is authentic and/or valid (e.g., conforms to strict quality and safety standards) and operating within a predetermined temperature range. Authentication that the power source 400 is valid minimizes risk of injury to the patient and/or the user due to poor quality.

With reference to FIG. 9, the power source 400 is shown having one or more battery cells 401, a temperature sensor 403 and an embedded microcontroller 405 coupled thereto. The microcontroller 405 is coupled through wired and/or wireless communication protocols to microcontroller 500 (FIG. 14) of the instrument 10 to authenticate the power source 400. In one embodiment, the temperature sensor 403 can be coupled directly to the microcontroller 500 instead of being coupled to the embedded microcontroller 405. The temperature sensor 403 may be a thermistor, a thermopile, a thermocouple, a thermal infrared sensor, a resistance temperature detector, linear active thermistor, temperature-responsive color changing strips, bimetallic contact switches, and the like. The temperature sensor 403 reports the measured temperature to the microcontroller 405 and/or microcontroller 500.

The embedded microcontroller 405 executes a so-called challenge-response authentication algorithm with the microcontroller 500 which is illustrated in FIG. 10. In step 630, the power source 400 is connected to the instrument 10 and the instrument 10 is switched on. The microcontroller 500 sends a challenge request to the embedded microcontroller 405. In step 632, the microcontroller 405 interprets the challenge

request and generates a response as a reply to the request. The response may include an identifier, such as a unique serial number stored in a radio frequency identification tag or in memory of the microcontroller 405, a unique electrical measurable value of the power source 400 (e.g., resistance, capacitance, inductance, etc.). In addition, the response includes the temperature measured by the temperature sensor 403.

In step 634, the microcontroller 500 decodes the response to obtain the identifier and the measured temperature. In step 636, the microcontroller 500 determines if the power source 400 is authentic based on the identifier, by comparing the identifier against a pre-approved list of authentic identifiers. If the identifier is not valid, the instrument 10 is not going to operate and displays a "failure to authenticate battery" message via the user interface 120. If the identifier is valid, the process proceeds to step 640 where the measured temperature is analyzed to determine if the measurement is within a predetermined operating range. If the temperature is outside the limit, the instrument 10 also displays the failure message. Thus, if the temperature is within the predetermined limit and the identifier is valid, in step 642, the instrument commences operation, which may include providing a "battery authenticated" message to the user.

Referring back to FIGS. 4 and 5 a plurality of sensors for providing feedback information relating to the function of the instrument 10 are illustrated. Any combination of sensors may be disposed within the instrument 10 to determine its operating stage, such as, staple cartridge load detection as well as status thereof, articulation, clamping, rotation, stapling, cutting and retracting, and the like. The sensors can be actuated by proximity, displacement or contact of various internal components of the instrument 10 (e.g., firing rod 220, drive motor 200, etc.).

In the illustrated embodiments, the sensors can be rheostats (e.g., variable resistance devices), current monitors, conductive sensors, capacitive sensors, inductive sensors, thermal-based sensors, limit actuated switches, multiple position switch circuits, pressure transducers, linear and/or rotary variable displacement transducers, linear and/or rotary potentiometers, optical encoders, ferromagnetic sensors, Hall Effect sensors, and proximity switches. The sensors measure rotation, velocity, acceleration, deceleration, linear and/or angular displacement, detection of mechanical limits (e.g., stops), etc. This is attained by implementing multiple indicators arranged in either linear or rotational arrays on the mechanical drive components of the instrument 10. The sensors then transmit the measurements to the microcontroller 500 which determines the operating status of the instrument 10. In addition, the microcontroller 500 also adjusts the motor speed or torque of the instrument 10 based on the measured feedback.

In embodiments where the clutch 300 is implemented as a slip clutch as shown in FIGS. A and B, linear displacement sensors (e.g., linear displacement sensor 237) are positioned distally of the clutch 300 to provide accurate measurements. In this configuration, slippage of the clutch 300 does not affect the position, velocity and acceleration measurements recorded by the sensors.

With reference to FIG. 4, a load switch 230 is disposed within the articulation housing 172. The switch 230 is connected in series with the switch 114, preventing activation of the instrument 10 unless the loading unit 169 is properly loaded into the instrument 10. If the loading unit 169 is not loaded into the instrument 10, the main power switch (e.g., switch 114) is open, thereby preventing use of any electronic or electric components of the instrument 10.

This also prevents any possible current draw from the power source **400** allowing the power source **400** to maintain a maximum potential over its specified shelf life.

Thus, the switch **230** acts as a so-called "lock-out" switch which prevents false activation of the instrument **10** since the switch is inaccessible to external manipulation and can only be activated by the insertion of the loading unit **169**. The switch **230** is activated by displacement of a plunger or sensor tube as the loading unit **169** is inserted into the endoscopic portion **140**. Once the switch **230** is activated, the power from the power source **400** is supplied to the electronic components (e.g., sensors, microcontroller **500**, etc.) of the instrument **10** providing the user with access to the user interface **120** and other inputs/outputs. This also activates the visual outputs **123** to light up according to the light combination indicative of a properly loaded loading unit **169** wherein all the lights are off as described in Table 1.

More specifically, as shown in FIGS. **18** and **19**, the endoscopic portion **140** includes a sensor plate **360** therein which is in mechanical contact with a sensor tube also disposed within the endoscopic portion **140** and around the distal portion **224** of firing rod **220**. The distal portion **224** of the firing rod **220** passes through an opening **368** at a distal end of a sensor cap **364**. The sensor cap **364** includes a spring and abuts the switch **230**. This allows the sensor cap **364** to be biased against the sensor tube **362** which rests on the distal end of the sensor cap **364** without passing through the opening **368**. Biasing of the sensor tube **362** then pushes out the sensor plate **360** accordingly.

When the loading unit **169** is loaded into the endoscopic portion **140**, the proximal portion **171** abuts the sensor plate **360** and displaces the plate **360** in a proximal direction. The sensor plate **360** then pushes the sensor tube **362** in the proximal direction which then applies pressure on the sensor cap **364** thereby compressing the spring **366** and activating the switch **230** denoting that the loading unit **169** has been properly inserted.

Once the loading unit **169** is inserted into the endoscopic portion, the switch **230** also determines whether the loading unit **169** is loaded correctly based on the position thereof. If the loading unit **169** is improperly loaded, the switch **114** is not activated and an error code is relayed to the user via the user interface **120** (e.g., all the lights are off as described in Table 1). If the loading unit **169** has already been fired, any mechanical lockouts have been previously activated or the staple cartridge has been used, the instrument **10** relays the error via the user interface **120**, e.g., the first light **123a** is flashing.

In one embodiment, a second lock-out switch **259** (FIG. **4**) coupled to the main switch **114** may be implemented in the instrument **10** as a bioimpedance, capacitance or pressure sensor disposed on the top surface of the handle portion **112** configured to be activated when the user grasps the instrument **10**. Thus, unless the instrument **10** is grasped properly, the operation of the switch **114** is disabled.

With reference to FIG. **5**, the instrument **10** includes a position calculator **416** for determining and outputting current linear position of the firing rod **220**. The position calculator **416** is electrically connected to a linear displacement sensor **237** and a rotation speed detecting apparatus **418** is coupled to the drive motor **200**. The apparatus **418** includes an encoder **420** coupled to the motor for producing two or more encoder pulse signals in response to the rotation of the drive motor **200**. The encoder **420** transmits the pulse signals to the apparatus **418** which then determines the rotational speed of the drive motor **200**. The position cal-

culator **416** thereafter determines the linear speed and position of the firing rod based on the rotational speed of the drive motor **200** since the rotation speed is directly proportional to the linear speed of the firing rod **220**. The position calculator **416** and the speed calculator **422** are coupled to the microcontroller **500** which controls the drive motor **200** in response to the sensed feedback from the calculators **416** and **422**. This configuration is discussed in more detail below with respect to FIG. **14**.

The instrument **10** includes first and second indicators **320a**, **320b** disposed on the firing rod **220**, which determine the speed of firing rod **220** and the location of firing rod **220** with respect to drive tube **210** and/or housing **110**. For instance, a limit switch may be activated (e.g., shaft start position sensor **239** and clamp position sensor **232**) by sensing first and second indicators **320a** and/or **320b** (e.g., bumps, grooves, indentations, etc.) passing thereby to determine position of firing rod **220**, speed of firing rod **220** and mode of the instrument **10** (e.g., clamping, grasping, firing, sealing, cutting, retracting). Further, the feedback received from first and second indicators **320a**, **320b** may be used to determine when firing rod **220** should stop its axial movement (e.g., when drive motor **200** should cease) depending on the size of the particular loading unit attached thereto.

More specifically, as the firing rod **220** is moved in the distal direction from its resting (e.g., initial) position, the first actuation of the position sensor **231** is activated by the first indicator **320a** which denotes that operation of the instrument **10** has commenced. As the operation continues, the firing rod **220** is moved further distally to initiate clamping, which moves first indicator **320a** to interface with clamp position sensor **232**. Further advancement of the firing rod **220** moves the second indicator **320b** to interface with the position sensor **232** which indicates that the instrument **10** has been fired.

As discussed above, the position calculator **416** is coupled to a linear displacement sensor **237** disposed adjacent to the firing rod **220**. In one embodiment, the linear displacement sensor **237** may be a magnetic sensor. The firing rod **220** may be magnetized or may include magnetic material therein. The magnetic sensor may be a ferromagnetic sensor or a Hall Effect sensor which is configured to detect changes in a magnetic field. As the firing rod **220** is translated linearly due to the rotation of the drive motor **200**, the change in the magnetic field in response to the translation motion is registered by the magnetic sensor. The magnetic sensor transmits data relating to the changes in the magnetic field to the position calculator **416** which then determines the position of the firing rod **220** as a function of the magnetic field data.

In one embodiment, a select portion of the firing rod **220** may be magnetized, such as the threads of the internally-threaded portion **212** or other notches (e.g., indicators **320a** and/or **320b**) disposed on the firing rod **220** may include or be made from a magnetic material. This allows for correlation of the cyclical variations in the magnetic field with each discrete translation of the threads as the magnetized portions of the firing rod **220** are linearly translated. The position calculator **416** thereafter determines the distance and the position of the firing rod **220** by summing the number of cyclical changes in the magnetic field and multiplies the sum by a predetermined distance between the threads and/or notches.

In one embodiment, the linear displacement sensor **237** may be a potentiometer or a rheostat. The firing rod **220** includes a contact (e.g., wiper terminal) disposed in electromechanical contact with the linear displacement sensor

237. The contact slides along the surface of the linear displacement sensor 237 as the firing rod 220 is moved in the distal direction by the drive motor 200. As the contact slides across the potentiometer and/or the rheostat, the voltage of the potentiometer and the resistance of the rheostat vary accordingly. Thus, the variation in voltage and resistance is transmitted to the position calculator 416 which then extrapolates the distance traveled by the firing rod 220 and/or the firing rod coupling 190 and the position thereof.

In one embodiment, the position calculator 416 is coupled to one or more switches 421 which are actuated by the threads of the internally-threaded portion 212 or the indicators 320a and/or 320b as the firing rod 220 and the firing rod coupling 190 are moved in the distal direction. The position calculator 416 counts the number of threads which activated the switch 421 and then multiplies the number by a predetermined distance between the threads or the indicators 320a and/or 320b.

The instrument 10 also includes a speed calculator 422 which determines the current speed of a linearly moving firing rod 220 and/or the torque being provided by the drive motor 200. The speed calculator 422 is connected to the linear displacement sensor 237 which allows the speed calculator 422 to determine the speed of the firing rod 220 based on the rate of change of the displacement thereof.

The speed calculator 422 is coupled to the rotation speed detecting apparatus 424 which includes the encoder 426. The encoder 426 transmits the pulses correlating to the rotation of the drive motor 200 which the speed calculator 422 then uses to calculate the linear speed of the firing rod 220. In another embodiment, the speed calculator 422 is coupled to a rotational sensor 239 which detects the rotation of the drive tube 210, thus, measuring the rate of rotation of the drive tube 210 which allows for determination of the linear velocity of the firing rod 220.

The speed calculator 422 is also coupled to a voltage sensor 428 which measures the back electromotive force ("EMF") induced in the drive motor 200. The back EMF voltage of the drive motor 200 is directly proportional to the rotational speed of the drive motor 200 which, as discussed above, is used to determine the linear speed of the firing rod 220.

Monitoring of the speed of the drive motor 200 can also be accomplished by measuring the voltage across the terminals thereof under constant current conditions. An increase in a load of the drive motor 200 yields a decrease in the voltage applied at the motor terminals, which is directly related to the decrease in the speed of the motor. Thus, measuring the voltage across the drive motor 200 provides for determining the load being placed thereon. In addition, by monitoring the change of the voltage over time ( $dV/dt$ ), the microprocessor 500 can detect a quick drop in voltage which correlates to a large change in the load or an increase in temperature of the drive motor 200 and/or the power source 400.

In a further embodiment, the speed calculator 422 is coupled to a current sensor 430 (e.g., an ammeter). The current sensor 430 is in electrical communication with a shunt resistor 432 which is coupled to the drive motor 200. The current sensor 430 measures the current being drawn by the drive motor 200 by measuring the voltage drop across the resistor 432. Since the current used to power the drive motor 200 is proportional to the rotational speed of the drive motor 200 and, hence, the linear speed of the firing rod 220, the speed calculator 422 determines the speed of the firing rod 220 based on the current draw of the drive motor 200.

The speed calculator 422 may also be coupled to a second voltage sensor (not explicitly shown) for determining the voltage within the power source 400 thereby calculating the power draw directly from the source. In addition, the change in current over time ( $dI/dt$ ) can be monitored to detect quick spikes in the measurements which correspond to a large increase in applied torque by the drive motor 200. Thus, the current sensor 430 is used to determine the speed and the load of the drive motor 200.

In addition, the velocity of the firing rod 220 as measured by the speed calculator 422 may be then compared to the current draw of the drive motor 200 to determine whether the drive motor 200 is operating properly. Namely, if the current draw is not commensurate (e.g., large) with the velocity (e.g., low) of the firing rod 220 then the motor 200 is malfunctioning (e.g., locked, stalled, etc.). If a stall situation is detected, or the current draw exceeds predetermined limits, the position calculator 416 then determines whether the firing rod 220 is at a mechanical stop. If this is the case, then the microcontroller 500 can shut down the drive motor 200 or enters a pulse and/or pause mode (e.g., discontinuous supply of power to the drive motor 200) to unlock the instrument 10 and retract the firing rod 220.

In one embodiment, the speed calculator 422 compares the rotation speed of the drive tube 210 as detected by the rotation sensor 239 and that of the drive motor 200 based on the measurements from and the rotation speed detecting apparatus 424. This comparison allows the speed calculator 422 to determine whether there is clutch activation problem (e.g., slippage) if there is a discrepancy between the rotation of the clutch 300 and that of the drive tube 210. If slippage is detected, the position calculator 416 then determines whether the firing rod 220 is at a mechanical stop. If this is the case, then the microcontroller 500 can shut down the instrument 10 or enter a pulse and/or pause mode (e.g., discontinuous supply of power to the drive motor 200), or retract the firing rod 220.

In addition to linear and/or rotational displacement of the firing rod 220 and other drive components, the instrument 10 also includes sensors adapted to detect articulation of the end effector 160. With reference to FIG. 4, the instrument 10 includes a rotation sensor 241 adapted to indicate the start position, the rotational direction and the angular displacement of the rotating housing assembly 180 at the start of the procedure as detected by the shaft start position sensor 231. The rotation sensor 241 operates by counting the number of indicators disposed on the inner surface of the rotation knob 182 by which the rotation knob 182 has been rotated. The count is then transmitted to the microcontroller 500 which then determines the rotational position of the endoscopic portion 142. This can be communicated wirelessly or through an electrical connection on the endoscopic portion and wires to the microcontroller 500.

The instrument 10 also includes an articulation sensor 235 which determines articulation of the end effector 160. The articulation sensor 235 counts the number of 263 disposed on the articulation gear 233 by which the articulation knob 176 has been rotated from its  $0^\circ$  position, namely the center position of the articulation knob 176 and, hence, of the end effector 160 as shown in FIG. C. The  $0^\circ$  position and can be designated by a central unique indicator 265 also disposed on the articulation gear 233 which corresponds with the first position of the end effector 160, where longitudinal axis B-B is substantially aligned with longitudinal axis A-A. The count is then transmitted to the microcontroller 500 which then determines the articulation position of the end effector 160 and reports the articulation angle via the interface 120.

In addition, the articulation angle can be used for the so-called "auto stop" mode. During this operational mode, the instrument 10 automatically stops the articulation of the end effector 160 when the end effector 160 is at its central first position. Namely, as the end effector 160 is articulated from a position in which longitudinal axis B-B is disposed at an angle to longitudinal axis A-A towards the first position, the articulation is stopped when the longitudinal axis B-B is substantially aligned with longitudinal axis A-A. This position is detected by the articulation sensor 235 based on the central indicator. This mode allows the endoscopic portion 140 to be extracted without the user having to manually align the end effector 160.

With reference to FIG. 1, the present disclosure provides a loading unit identification system 440 which allows the instrument 10 to identify the loading unit 169 and to determine operational status thereof. The identification system 440 provides information to the instrument 10 on staple size, cartridge length, type of the loading unit 169, status of cartridge, proper engagement, and the like. This information allows the instrument to adjust clamping forces, speed of clamping and firing and end of stroke for various length staple cartridges.

The loading unit identification system 440 may also be adapted to determine and communicate to the instrument 10 (e.g., a control system 501 shown in FIG. 14) various information, including the speed, power, torque, clamping, travel length and strength limitations for operating the particular end effector 160. The control system 501 may also determine the operational mode and adjust the voltage, clutch spring loading and stop points for travel of the components. More specifically, the identification system may include a component (e.g., a microchip, emitter or transmitter) disposed in the end effector 160 that communicates (e.g., wirelessly, via infrared signals, etc.) with the control system 501, or a receiver therein. It is also envisioned that a signal may be sent via firing rod 220, such that firing rod 220 functions as a conduit for communications between the control system 501 and end effector 160. In another embodiment, the signals can be sent through an intermediate interface, such as a feedback controller 603 (FIGS. 15-17).

By way of example, the sensors discussed above may be used to determine if the staples have been fired from the staple cartridge, whether they have been fully fired, whether and the extent to which the beam has been retracted proximally through the staple cartridge and other information regarding the operation of the loading unit. In certain embodiments of the present disclosure, the loading unit incorporates components for identifying the type of loading unit, and/or staple cartridge loaded on the instrument 10, including infra red, cellular, or radio frequency identification chips. The type of loading unit and/or staple cartridge may be received by an associated receiver within the control system 501, or an external device in the operating room for providing feedback, control and/or inventory analysis.

Information can be transmitted to the instrument 10 via a variety of communication protocols (e.g., wired or wireless) between the loading unit 169 and the instrument 10. The information can be stored within the loading unit 169 in a microcontroller, microprocessor, non-volatile memory, radio frequency identification tags, and identifiers of various types such as optical, color, displacement, magnetic, electrical, binary and gray coding (e.g., conductance, resistance, capacitance, impedance).

In one embodiment, the loading unit 169 and the instrument 10 include corresponding wireless transceivers, an

identifier 442 and an interrogator 444 respectively. The identifier 442 includes memory or may be coupled to a microcontroller for storing various identification and status information regarding the loading unit 169. Once the loading unit 169 is coupled to the instrument 10, the instrument 10 interrogates the identifier 442 via the interrogator 444 for an identifying code. In response to the interrogatory, the identifier 442 replies with the identifying code corresponding to the loading unit 169. During operation, once identification has occurred, the identifier 442 is configured to provide the instrument 10 with updates as to the status of the loading unit 169 (e.g., mechanical and/or electrical malfunction, position, articulation, etc.).

The identifier 442 and the interrogator 444 are configured to communicate with each other using one or more of the following communication protocols such as Bluetooth®, ANT3®, KNX®, ZWave®, X10® Wireless USB®, IrDA®, Nanonet®, Tiny OS®, ZigBee®, 802.11 IEEE, and other radio, infrared, UHF, VHF communications and the like. In one embodiment, the transceiver 400 may be a radio frequency identification (RFID) tag either active or passive, depending on the interrogator capabilities of the transceiver 402.

FIGS. 11A and B illustrate additional embodiments of the loading unit 169 having various types of identification devices. With reference to FIG. 11A, a proximal end 171 of the loading unit 169 having an electrical identifier 173 is shown. The identifier 173 may include one or more resistors, capacitors, inductors and is coupled with a corresponding electrical contact 181 disposed on the distal end of the endoscopic portion 140. The contact may include slip rings, brushes and/or fixed contacts disposed in the endoscopic portion. The identifier 173 may be disposed on any location of the loading unit 168 and may be formed on a flexible or fixed circuit or may be traced directly on the surface of the loading unit 169.

When the loading unit 169 is coupled with the endoscopic portion 140, the contact applies a small current through the electrical identifier 173. The interrogator contact also includes a corresponding electrical sensor which measures the resistance, impedance, capacitance, and/or impedance of the identifier 173. The identifier 173 has a unique electrical property (e.g., resistance, capacitance, inductance, etc.) which corresponds to the identifying code of the loading unit 169, thus, when the electrical property thereof is determined, the instrument 10 determines the identity of the loading unit 169 based on the measured property.

In one embodiment, the identifier 173 may be a magnetic identifier such as gray coded magnets and/or ferrous nodes incorporating predetermined unique magnetic patterns identifying the loading unit 169 by the identifying code. The magnetic identifier is read via a magnetic sensor (e.g., ferromagnetic sensor, Hall Effect sensor, etc.) disposed at the distal end of the endoscopic portion 140. The magnetic sensor transmits the magnetic data to the instrument 10 which then determines the identity of the loading unit 169.

FIG. 11B illustrates the proximal end 171 of the loading unit 169 having one or more protrusions 175. The protrusions 175 can be of any shape, such as divots, bumps, strips, etc., of various dimensions. The protrusions 175 interface with corresponding displacement sensors 183 disposed within the proximal segment of the endoscopic portion 140. The sensors are displaced when the protrusions 175 are inserted into the endoscopic portion. The amount of the displacement is analyzed by the sensors and converted into identification data, allowing the instrument 10 to determine staple size, cartridge length, type of the loading unit 169,

proper engagement, and the like. The displacement sensors can be switches, contacts, magnetic sensors, optical sensors, variable resistors, linear and rotary variable displacement transducers which can be spring loaded. The switches are configured to transmit binary code to the instrument **10** based on their activation status. More specifically, some protrusions **175** extend a distance sufficient to selectively activate some of the switches, thereby generating a unique code based on the combination of the protrusions **175**.

In another embodiment, the protrusion **175** can be color coded. The displacement sensors **183** include a color sensor configured to determine the color of the protrusion **175** to measure one or more properties of the loading unit **169** based on the color and transmits the information to the instrument **10**.

FIG. **12** shows a method for identifying the loading unit **169** and providing status information concerning the loading unit **169** to the instrument **10**. In step **650** it is determined whether the loading unit **169** is properly loaded into the instrument **10**. This may be determined by detecting whether contact has been made with the identifier **173** and/or protrusions **175**. If the loading unit **169** is properly loaded, in step **652**, the loading unit **169** communicates to the instrument **10** a ready status (e.g., turning on the first light of the visual outputs **123**).

In **654**, the instrument **10** verifies whether the loading unit **169** has been previously fired. The identifier **442** stores a value indicative of the previously fired status. If the loading unit **169** was fired, in step **656**, the instrument **10** provides an error response (e.g., flashing the first light of the visual outputs **123**). If the loading unit **169** has not been fired, in step **658** the loading unit **169** provides identification and status information (e.g., first light is turned on) to the instrument **10** via the identification system **440**. The determination whether the loading unit **169** has been fired is made based on the saved "previously fired" signal saved in the memory of the identifier **442** as discussed in more detail below with respect to step **664**. In step **660**, the instrument **10** adjusts its operating parameters in response to the information received from the loading unit **169**.

The user performs a surgical procedure via the instrument **10** in step **662**. Once the procedure is complete and the loading unit **169** has been fired, the instrument **10** transmits a "previously fired" signal to the loading unit **169**. In step **664**, the loading unit **169** saves the "previously fired" signal in the memory of the identifier **442** for future interrogations by the instrument **10** as discussed with respect to step **654**.

With reference to FIG. **13**, the loading unit **169** includes one or more tissue sensors disposed within the end effector **160** for detecting the type of object being grasped, such recognizing non-tissue objects and the tissue type of the object. The sensors are also configured to determine amount of blood flow being passed between the jaw members of the end effector **160**. More specifically, a first tissue sensor **177** is disposed at a distal portion of the anvil assembly **162** and a second tissue sensor **179** is disposed at a distal portion of the cartridge assembly **164**. The sensors **177** and **179** are coupled to the identifier **442** allowing for transmission of sensor data to the microcontroller **500** of the instrument **10**.

The sensors **177** and **179** are adapted to generate a field and/or waves in one or more arrays or frequencies therebetween. The sensors **177** and **179** may be acoustic, ultrasonic, ferromagnetic, Hall Effect sensors, laser, infrared, radio frequency, or piezoelectric devices. The sensors **177** and **179** are calibrated for ignoring commonly occurring material, such as air, bodily fluids and various types of human tissue and for detecting certain types of foreign matter. The foreign

matter may be bone, tendons, cartilage, nerves, major arteries and non-tissue matter, such as ceramic, metal, plastic, etc.

The sensors **177** and **179** detect the foreign passing between the anvil and cartridge assemblies **162** and **164** based on the absorption, reflection and/or filtering of the field signals generated by the sensors. If the material reduces or reflects a signal, such that the material is outside the calibration range and is, therefore, foreign, the sensors **177** and **179** transmit the interference information to the microcontroller **500** which then determines the type of the material being grasped by the end effector **160**. The determination may be made by comparing the interference signals with a look up table listing various types of materials and their associated interference ranges. The microcontroller **500** then alerts the user of the foreign material being grasped as well as the identity thereof. This allows the user to prevent clamping, cutting or stapling through areas containing foreign matter.

FIG. **14** illustrates a control system **501** including the microcontroller **500** which is coupled to the position and speed calculators **416** and **422**, the loading unit identification system **440**, the user interface **120**, the drive motor **200**, and a data storage module **502**. In addition the microcontroller **500** may be directly coupled to various sensors (e.g., first and second tissue sensors **177** and **179**, the load switch **230**, shaft start position sensor **231**, clamp position sensor **232**, articulation sensor **235**, linear displacement sensor **237**, rotational sensor **239**, firing rod rotation sensor **241**, motor and battery operating module **412**, rotation speed detecting apparatus **418**, switches **421**, voltage sensor **428**, current sensor **430**, the interrogator **444**, etc.).

The microcontroller **500** includes internal memory which stores one or more software applications (e.g., firmware) for controlling the operation and functionality of the instrument **10**. The microcontroller **500** processes input data from the user interface **120** and adjusts the operation of the instrument **10** in response to the inputs. The adjustments to the instrument **10** may including powering the instrument **10** on or off, speed control by means of voltage regulation or voltage pulse width modulation, torque limitation by reducing duty cycle or pulsing the voltage on and off to limit average current delivery during a predetermined period of time.

The microcontroller **500** is coupled to the user interface **120** via a user feedback module **504** which is configured to inform the user of operational parameters of the instrument **10**. The user feedback module **504** instructs the user interface **120** to output operational data on the screen **122**. In particular, the outputs from the sensors are transmitted to the microcontroller **500** which then sends feedback to the user instructing the user to select a specific mode, speed or function for the instrument **10** in response thereto.

The loading unit identification system **440** instructs the microcontroller **500** which end effector is on the loading unit. In an embodiment, the control system **501** is capable of storing information relating to the force applied to firing rod **220** and/or end effector **160**, such that when the loading unit **169** is identified the microcontroller **500** automatically selects the operating parameters for the instrument **10**. This allows for control of the force being applied to the firing rod **220** so that firing rod **220** can drive the particular end effector **160** that is on the loading unit in use at the time.

The microcontroller **500** also analyzes the calculations from the position and speed calculators **416** and **422** and other sensors to determine the actual position and/or speed of the firing rod **220** and operating status of components of

the instrument 10. The analysis may include interpretation of the sensed feedback signal from the calculators 416 and 422 to control the movement of the firing rod 220 and other components of the instrument 10 in response to the sensed signal. The microcontroller 500 is configured to limit the travel of the firing rod 220 once the firing rod 220 has moved beyond a predetermined point as reported by the position calculator 416. Additional parameters which may be used by the microcontroller 500 to control the instrument 10 include motor and/or battery temperature, number of cycles remaining and used, remaining battery life, tissue thickness, current status of the end effector, transmission and reception, external device connection status, etc.

In one embodiment, the instrument 10 includes various sensors configured to measure current (e.g., ammeter), voltage (e.g., voltmeter), proximity (e.g., optical sensors), temperature (e.g., thermocouples, thermistors, etc.), and force (e.g., strain gauges, load cells, etc.) to determine for loading conditions on the loading unit 169. During operation of the instrument 10 it is desirable to know the forces being exerted by the instrument 10 on the target tissue during the approximation process and during the firing process. Detection of abnormal loads (e.g., outside a predetermined load range) indicates a problem with the instrument 10 and/or clamped tissue which is communicated to the user.

Monitoring of load conditions may be performed by one or more of the following methods: monitoring speed of the drive motor 200, monitoring torque being applied by the motor, proximity of jaw members 162 and 164, monitoring temperature of components of the instrument 10, measuring the load on the firing rod 220 via a strain sensor 185 (FIG. 6) and/or other load bearing components of the instrument 10. Speed and torque monitoring is discussed above with respect to FIG. 5 and the speed calculator 422.

Measuring the distance between the jaw members 162 and 164 can also be indicative of load conditions on the end effector 160 and/or the instrument 10. When large amounts of force are imparted on the jaw members 162 and 164, the jaw members are deflected outwards. The jaw members 162 and 164 are parallel to each other during normal operation, however, during deformation, the jaw members are at an angle relative to each other. Thus, measuring the angle between the jaw members 162 and 164 allows for a determination of the deformation of the jaw members due to the load being exerted thereon. The jaw members may include strain gauges 187 and 189 as shown in FIG. 17 to directly measure the load being exerted thereon. Alternatively, one or more proximity sensors 191 and 193 can be disposed at the distal tips of the jaw members 162 and 164 to measure the angle therebetween. These measurements are then transmitted to the microcontroller 500 which analyzes the angle and/or strain measurements and alerts the user of the stress on the end effector 160.

In another embodiment, the firing rod 220 or other load-bearing components include one or more strain gauges and/or load sensors disposed thereon. Under high strain conditions, the pressure exerted on the instrument 10 and/or the end effector 160 is translated to the firing rod 220 causing the firing rod 220 to deflect, leading to increased strain thereon. The strain gauges then report the stress measurements to the microcontroller 500. In another embodiment, a position, strain or force sensor may be disposed on the clutch plate 302.

During the approximation process, as the end effector 160 is clamped about tissue, the sensors disposed in the instrument 10 and/or the end effector 160 indicate to the microprocessor 500 that the end effector 160 is deployed about

abnormal tissue (e.g., low or high load conditions). Low load conditions are indicative of a small amount of tissue being grasped by the end effector 160. High load conditions denote that too much tissue and/or a foreign object (e.g., tube, staple line, clips, etc.) is being grasped. In addition, a high load condition may denote that abnormal tissue (e.g., bowel) for cutting is being grasped. The microprocessor 500 thereafter indicates to the user via the user interface 120 that a more appropriate loading unit 169 and/or instrument 10 should be chosen. In addition, the microprocessor 500 may indicate to the user via the user interface 120 that abnormal tissue is being grasped by the end effector 160.

During the firing process, the sensors can alert the user of a variety of errors. Sensors may communicate to the microcontroller 500 that a staple cartridge or a portion of the instrument 10 is faulty. In addition, the sensors can detect sudden spikes in the force exerted on the knife, which is indicative of encountering a foreign body. Monitoring of force spikes could also be used to detect the end of the firing stroke, such as when the firing rod 220 encounters the end of the stapling cartridge and runs into a hard stop. This hard stop creates a force spike which is relatively larger than those observed during normal operation of the instrument 10 and could be used to indicate to the microcontroller that the firing rod 220 has reached the end of loading unit 169. Measuring of the force spikes can be combined with positional feedback measurements (e.g., from an encoder, linear variable displacement transducer, linear potentiometer, etc.) as discussed with respect to position and speed calculators 416 and 422. This allows for use of various types of staple cartridges (e.g., multiple lengths) with the instrument 10 without modifying the end effector 160.

When force spikes are encountered, the instrument 10 notifies the user of the condition and takes preventative measures by entering a so-called "pulse" or an electronic clutching mode, which is discussed in more detail below. During this mode the drive motor 200 is controlled to run only in short bursts to allow for the pressure between the grasped tissue and the end effector 160 to equalize. The electronic clutching limits the torque exerted by the drive motor 200 and prevents situations where high amounts of current are drawn from the power source 400. This, in turn, prevents damage to electronic and mechanical components due to overheating which accompanies overloading and high current draw situations.

The microcontroller 500 controls the drive motor 200 through a motor driver via a pulse width modulated control signal. The motor driver is configured to adjust the speed of the drive motor 200 either in clockwise or counter-clockwise direction. The motor driver is also configured to switch between a plurality of operational modes which include an electronic motor braking mode, a constant speed mode, an electronic clutching mode, and a controlled current activation mode. In electronic braking mode, two terminal of the drive motor 200 are shorted and the generated back EMF counteracts the rotation of the drive motor 200 allowing for faster stopping and greater positional precision in adjusting the linear position of the firing rod 220.

In the constant speed mode, the speed calculator 422 in conjunction with the microcontroller 500 and/or the motor driver adjust the rotational speed of the drive motor 200 to ensure constant linear speed of the firing rod 220. The electronic clutching mode involves repeat engagement and/or disengagement of the clutch 300 from the drive motor 200 in response to sensed feedback signals from the position and speed calculators 416 and 422. In controlled current activation mode, the current is either ramped up or down to

prevent damaging current and torque spiked when transitioning between static to dynamic mode to provide for so-called “soft start” and “soft stop.”

The data storage module **502** records the data from the sensors coupled to the microcontroller **500**. In addition, the data storage module **502** records the identifying code of the loading unit **169**, the status of the end effector **100**, number of stapling cycles during the procedure, etc. The data storage module **502** is also configured to connect to an external device such as a personal computer, a PDA, a smartphone, a storage device (e.g., Secure Digital® card, Compact Flash® card, MemoryStick®, etc. through a wireless or wired data port **503**. This allows the data storage module **502** to transmit performance data to the external device for subsequent analysis and/or storage. The data port **503** also allows for so-called “in the field” upgrades of firmware of the microcontroller **500**.

A feedback control system **601** is shown in FIGS. **15-17**. The system includes a feedback controller **603** which is shown in FIGS. **16A-B**. The instrument **10** is connected to the feedback controller **603** via the data port **502** which may be either wired (e.g., Firewire®, USB®, Serial RS232®, Serial RS485®, USART®, Ethernet®, etc.) or wireless (e.g., Bluetooth®, ANT3®, KNX®, ZWave®, X10® Wireless USB®, IrDA®, Nanonet®, Tiny OS®, ZigBee®, 802.11 IEEE, and other radio, infrared, UHF, VHF communications and the like).

With reference to FIG. **15**, the feedback controller **603** is configured to store the data transmitted thereto by the instrument **10** as well as process and analyze the data. The feedback controller **603** is also connected to other devices, such as a video display **604**, a video processor **605** and a computing device **606** (e.g., a personal computer, a PDA, a smartphone, a storage device, etc.). The video processor **605** is used for processing output data generated by the feedback controller **603** for output on the video display **604**. The computing device **606** is used for additional processing of the feedback data. In one embodiment, the results of the sensor feedback analysis performed by the microcontroller **600** may be stored internally for later retrieval by the computing device **606**.

The feedback controller **603** includes a data port **607** (FIG. **16B**) coupled to the microcontroller **600** which allows the feedback controller **603** to be connected to the computing device **606**. The data port **607** may provide for wired and/or wireless communication with the computing device **606** providing for an interface between the computing device **606** and the feedback controller **603** for retrieval of stored feedback data, configuration of operating parameters of the feedback controller **603** and upgrade of firmware and/or other software of the feedback controller **603**.

The feedback controller **603** is further illustrated in FIGS. **16A-B**. The feedback controller **603** includes a housing **610** and a plurality of input and output ports, such as a video input **614**, a video output **616**, and a heads-up (“HUD”) display output **618**. The feedback controller **603** also includes a screen **620** for displaying status information concerning the feedback controller **603**.

Components of the feedback controller **603** are shown in FIG. **17**. The feedback controller **603** includes a microcontroller **600** and a data storage module **602**. The microcontroller **600** and the data storage module **602** provide a similar functionality as the microcontroller **500** and the data storage module **502** of the instrument **10**. Providing these components in a stand-alone module, in the form of the feedback controller **603**, alleviates the need to have these components within the instrument **10**.

The data storage module **602** may include one or more internal and/or external storage devices, such as magnetic hard drives, flash memory (e.g., Secure Digital® card, Compact Flash® card, MemoryStick®, etc.) The data storage module **602** is used by the feedback controller **603** to store feedback data from the instrument **10** for later analysis of the data by the computing device **606**. The feedback data includes information supplied by the sensors disposed within the instrument **10** and the like.

The microcontroller **600** is configured to supplant and/or supplement the control circuitry, if present, of the instrument **10**. The microcontroller **600** includes internal memory which stores one or more software application (e.g., firmware) for controlling the operation and functionality of the instrument **10**. The microcontroller **600** processes input data from the user interface **120** and adjusts the operation of the instrument **10** in response to the inputs. The microcontroller **600** is coupled to the user interface **120** via a user feedback module **504** which is configured to inform the user of operational parameters of the instrument **10**. More specifically, the instrument **10** is configured to connect to the feedback controller **603** wirelessly or through a wired connection via a data port **407** (FIG. **5**).

In a disclosed embodiment, the microcontroller **600** is connected to the drive motor **200** and is configured and arranged to monitor the battery impedance, voltage, temperature and/or current draw and to control the operation of the instrument **10**. The load or loads on battery **400**, transmission, drive motor **200** and drive components of the instrument **10** are determined to control a motor speed if the load or loads indicate a damaging limitation is reached or approached. For example, the energy remaining in battery **400**, the number of firings remaining, whether battery **400** must be replaced or charged, and/or approaching the potential loading limits of the instrument **10** may be determined. The microcontroller **600** may also be connected to one or more of the sensors of the instrument **10** discussed above.

The microcontroller **600** is also configured to control the operation of drive motor **200** in response to the monitored information. Pulse modulation control schemes, which may include an electronic clutch, may be used in controlling the instrument **10**. For example, the microcontroller **600** can regulate the voltage supply of the drive motor **200** or supply a pulse modulated signal thereto to adjust the power and/or torque output to prevent system damage or optimize energy usage.

In one embodiment, an electric braking circuit may be used for controlling drive motor **200**, which uses the existing back electromotive force of rotating drive motor **200** to counteract and substantially reduce the momentum of drive tube **210**. The electric braking circuit may improve the control of drive motor **200** and/or drive tube **210** for stopping accuracy and/or shift location of powered surgical instrument **10**. Sensors for monitoring components of powered surgical instrument **10** and to help prevent overloading of powered surgical instrument **10** may include thermal-type sensors, such as thermal sensors, thermistors, thermopiles, thermocouples and/or thermal infrared imaging and provide feedback to the microcontroller **600**. The microcontroller **600** may control the components of powered surgical instrument **10** in the event that limits are reached or approached and such control can include cutting off the power from the power source **400**, temporarily interrupting the power or going into a pause mode and/or pulse modulation to limit the energy used. The microcontroller **600** can also monitor the temperature of components to determine when operation can be resumed. The above uses of the microcontroller **600** may

be used independently of or factored with current, voltage, temperature and/or impedance measurements.

The result of the analysis and processing of the data by the microcontroller 600 is output on video display 604 and/or the HUD display 622. The video display 604 may be any type of display such as an LCD screen, a plasma screen, electroluminescent screen and the like. In one embodiment, the video display 604 may include a touch screen and may incorporate resistive, surface wave, capacitive, infrared, strain gauge, optical, dispersive signal or acoustic pulse recognition touch screen technologies. The touch screen may be used to allow the user to provide input while viewing operational feedback. The HUD display 622 may be projected onto any surface visible to the user during surgical procedures, such as lenses of a pair of glasses and/or goggles, a face shield, and the like. This allows the user to visualize vital feedback information from the feedback controller 603 without losing focus on the procedure.

The feedback controller 603 includes an on-screen display module 624 and a HUD module 626. The modules 626 process the output of the microcontroller 600 for display on the respective displays 604 and 622. More specifically, the OSD module 624 overlays text and/or graphical information from the feedback controller 603 over other video images received from the surgical site via cameras disposed therein. The modified video signal having overlaid text is transmitted to the video display 604 allowing the user to visualize useful feedback information from the instrument 10 and/or feedback controller 603 while still observing the surgical site.

FIGS. 24-25 illustrate another embodiment of the instrument 10'. The instrument 10' includes a power source 400' having a plurality of cells 401 arranged in a straight configuration. The power source 400' is inserted vertically into a vertical battery chamber 800 within the handle portion 112. The battery chamber 800 includes a spring 802 within the top portion thereof to push downward the power source 400'. In one embodiment, the spring 802 may include contacts to electrically couple with the power source 400'. The power source 400' is held within the battery chamber 800 via a battery cap 804 which is configured to slide in a distal direction to lock in place. The cap 804 and the handle 112 may include tongue and groove couplings to keep the cap 804 from sliding out. The power source 400' is biased against the cap 804 due to the downward force of the spring 802. As the cap 804 is slid in a proximal direction, the power source 400' is ejected from the battery chamber 800 by the spring 802.

FIG. 25 shows another embodiment of the rotational sensor 239 which detects the rotation of the drive tube 210, thus, measuring the rate of rotation of the drive tube 210 which allows for determination of the linear velocity of the firing rod 220. The rotational sensor 239 includes an encoder wheel 810 mounted to drive tube 210 and an optical reader 812 (e.g., photo interrupter). The optical reader 812 is configured to determine the number of interruptions in a light beam which is continuously provided between two opposing edges 814 and 816 thereof. The wheel 810 rotates with the drive tube 210 and includes a plurality of slits 811 therethrough.

The outer edge of the wheel 810 is disposed between the opposing edges of the optical reader 812 such that the light being transmitted between the edges 814 and 816 shine through the slits 811. In other words, the light beam between the edges 814 and 816 is interrupted by the wheel 810 as the drive tube 210 is rotated. The optical reader 812 measures the number of interruptions in the light beam and rate of occurrences thereof and transmits these measurements to the

speed calculator 422 which then determines the speed of the drive rod 220 as discussed above.

FIGS. 27-32 show the instrument 10' having a retraction assembly 820 for retracting the firing rod 220 from its fired position. The retraction assembly 820 provides for a manually driven mechanical interface with the drive tube 210 allowing for manual retraction of the firing rod 210 via ratcheting action of the retraction assembly 820 in emergency situations (e.g., electrical malfunction, stuck end effector 160, etc.). The retraction assembly 820 may be configured as a modular assembly which can be inserted into the instrument 10'.

With reference to FIG. 30, the retraction assembly 820 includes a retraction chassis 822 having top portion 823 and a bottom portion 825. The retraction assembly 820 interfaces mechanically with the drive tube 210 via a drive gear 826 and a retraction gear 824. The drive gear 826 is attached to the drive tube 210 and is translated in response to the rotation of the drive tube 210. Conversely, rotation of the drive gear 826 imparts rotation on the drive tube 210. The drive gear 826 and the retraction gear 824 may be bevel gears allowing the gears 824 and 826 to interface in a perpendicular manner.

The retraction gear 824 is coupled to a first spindle 828 which is disposed in a substantially perpendicular manner between the top and bottom portions 823 and 825 of the retraction chassis 822 and is rotatable around a longitudinal axis defined thereby. The first spindle 828 further includes a first spur gear 830 attached thereto and to the retraction gear 824. The first spur gear 830 interfaces with a second spur gear 832 disposed on a second spindle 834 which is also disposed in a substantially perpendicular manner between the top and bottom portions 823 and 825 of the retraction chassis 822 and is rotatable around a longitudinal axis defined thereby.

The second spur gear 832 interfaces mechanically with a third spur gear 836 which is disposed on the first spindle 828. The third spur gear 836 is attached to a first clutch portion 838 of a unidirectional clutch assembly 840. The clutch assembly 840 further includes a second clutch portion 840 rotatably disposed on the first spindle 828 above the first clutch portion 838 with a spring 843 disposed between the first and second clutch portions 838 and 840 thereby keeping the first and second clutch portions 838 and 840 in a raised non-interlocking configuration (e.g., first configuration) as shown in FIG. 31.

Rotation of the drive tube 210 and/or the drive gear 826 imparts rotation on the retraction gear 824 and the first, second and third spur gears 830, 832 and 836 along with the first portion 838 and the respective spindles 828 and 834. Since, the second clutch portion 842 can rotate about the spindle 828 and is separated from the first clutch portion 838 by the spring 843, the rotation of the first portion 838 is not translated thereto.

The first and second clutch portions 838 and 842 include a plurality of interlocking teeth 844 having a flat interlocking surface 846 and a sloping slip surface 848. In a second configuration as shown in FIG. 32, the second clutch portion 842 is pushed downwards by a retraction lever 845 thereby interfacing the teeth 844. The slip surfaces 848 allow for the interlocking surfaces 846 to come in contact with each other thereby allowing rotation of the second clutch portion 842 to rotate the first clutch portion 838 and all of the interfacing gears.

The retraction lever 845 includes a camming portion 847 and a handle 849 attached thereto. The camming portion 847 includes an opening 853 which houses a unidirectional

needle clutch **855** which is mechanical cooperation with a fitting **856** attached to the first spindle **828** thereby allowing the retraction lever **845** to rotate about the first spindle **828**. With reference to FIG. **29**, the lever **845** includes a one or more camming members **850** having a camming surface **852**. In the first configuration, the lever **845** is disposed along a lever pocket **860** of the housing **110** as shown in FIG. **27**. The lever **845** is pushed up by the spring **843** against the top portion **823** and the camming members **850** are disposed within corresponding cam pockets **858**. The lever **845** is maintained in the first configuration by a return extension spring **862** mounted between the top portion **823** and the camping portion **847**. The camming members **850** and the lever pocket **860** prevent further rotation of the lever **845**.

As the lever **845** is pulled out of the lever pocket **860**, the camming members **850** interface with the corresponding cam pockets **823** and push the camming portion **847** of the lever **845** in a downward direction. The downward movement compresses the spring **843** and pushes the first and second clutch portions **838** and **842** together interlocking the teeth **844** thereby engaging the portions **838** and **842**. Rotation of the camming portion **847** in a counterclockwise direction actuates the needle clutch **855** which interfaces with the fitting **856** and the first spindle **828**. Continual rotation of the lever **845** rotates the clutch assembly **840** which in turn rotates the spur gears **836**, **832** and **830** and the retraction and drive gears **824** and **826**. This in turn rotates drive tube **210** and retracts the drive rod **220**.

The lever **845** can be rotated for a predetermined amount until the handle **849** abuts the housing **110** as shown in FIG. **28**. Thereafter, the lever **845** is brought back to its first configuration by the return extension spring **862**. This raises the camming portion **847** allowing the second clutch portion **842** to also move upward and disengage the first clutch portion **838**. The needle clutch **855** releases the fitting **856** allowing the lever **845** to return to the first configuration without affecting the movement of the drive tube **210**. Once the lever **845** is returned to the first configuration, the lever **845** may be refracted once again to continue to ratchet the driving rod **220**.

Referring to FIGS. **33** and **34**, the end effector **160** includes a first jaw member **902**, a second jaw member **904**, and a knife **906**. The first and second jaw members **902**, **904** are moveable relative to one another between an open position and a clamped position. In the clamped position, tissue may be grasped or clamped within the end effector **106** between the first and second jaw members **902**, **904**. The knife **906** is moveable through the first and second jaw member **902**, **904** along a longitudinal axis of the end effector **160** to sever tissue clamped within the end effector **160**.

The end effector **160** includes a detection assembly **910** provided in accordance with the present disclosure that detects or senses properties of tissue clamped within the end effector **160** before the knife **906** is actuated to sever tissue clamped within the end effector **160**. The detection assembly **910** may prevent or lockout the knife **906** from actuating based on sensed tissue properties. The detection assembly **910** analyzes the clamped tissue to determine one or more attributes of the clamped tissue including, but not limited to, the thickness of clamped tissue, the type of clamped tissue, or the presence of vasculature within clamped tissue. As such, the detection assembly **910** may prevent the knife **906** from severing tissue if undesired tissue (e.g., bowels) is clamped within the end effector **160**. The detection assembly

**910** may detect the high vascularity of the undesired tissue as compared to the low vascularity of the desired tissue (e.g., adhesions).

With continued reference to FIGS. **33** and **34**, the detection assembly **910** includes a light source **912**, a light sensor **914**, and a processor **918**. The light source **912** is disposed within the first jaw member **902** and the light sensor **914** is disposed within the second jaw member **904** in opposition to the light source **912**. As shown, the light source **912** and the light sensor **914** are each positioned adjacent a distal end of one of the first and second jaw members **902**, **904**; however, it is contemplated that the light source **912** and the light sensor **914** may be positioned in opposition to one another anywhere along tissue contacting surfaces of the first and second jaw members **902**, **904**. As detailed below, when tissue is clamped within the end effector **160**, the light source **912** emits light through the clamped tissue towards the light sensor **914** that optically senses properties of light transmitted through the clamped tissue. It is contemplated that the light source **912** may emit light and the light sensor **914** may sense properties of light before, during, and/or after actuation of the knife **906**.

The light source **912** may generate light by a variety of means including, but not limited to, electron-stimulation, incandescent lamps, electroluminescent, gas discharge, high-intensity discharge, lasers, chemoluminescence, fluorescence, and/or phosphorescence. The light source **912** may be a light emitting diode (LED). The light emitted from the light source **912** may be in the visual and/or infrared spectrum. The light source **912** may be activated as the switch **114** (FIG. **1**) is depressed. The light may be transmitted by a fiber optic cable

The light sensor **914** is configured to optically sense properties of light in contact therewith. The light sensor **914** may be configured to detect a specific chemical or agent injected into the blood stream of a patient including, but not limited to, chemicals or agents capable of bioluminescence, radioluminescence, chemoluminescence, fluorescence, and/or phosphorescence. Further, the light sensor **914** may sense properties of light indicating foreign bodies, diseased tissue, or non-tissue within clamped tissue.

The light sensor **914** converts the optically sensed properties of light to data signals that are transmitted to the processor **918**. It is contemplated that the light sensor **914** may be wired directly to or wirelessly connected to the processor **918**.

The wireless connection may be via radio frequency, optical, WIFI, Bluetooth® (an open wireless protocol for exchanging data over short distances (using short length radio waves) from fixed and mobile devices, creating personal area networks (PANs)), ZigBee® (a specification for a suite of high level communication protocols using small, low-power digital radios based on the IEEE 802.15.4-2003 standard for wireless personal area networks (WPANs)), etc.

The processor **918** analyzes the data signals received from the light sensor **914** to determine attributes of the tissue clamped within the end effector **160**. The processor **918** may display the tissue attributes on the user interface **120** (FIG. **3**) (e.g., screen **122**).

The processor **918** compares the calculated tissue attributes to predetermined accepted values before and/or during actuation of the knife **906**. The processor **918** may prevent or lockout the knife **906** from actuating if one or more of the calculated tissue attributes are not within a predetermined range of acceptable values. The processor **918** may also retract the knife if one or more of the calculated tissue attributes is not within a predetermined range of acceptable

values. The processor **918** may also provide feedback to a user when a calculated tissue attribute is not within the predetermined range of acceptable values. The feedback may be audible, haptic, or visual indicia as detailed above.

The processor **918** may calculate the thickness of clamped tissue from the intensity of the light transmitted through the clamped tissue. The processor **918** may calculate the thickness of various known tissue types (i.e., lung, stomach, intestinal, muscular, etc.) from the intensity of the light transmitted through the clamped tissue. The light sensor **914** may sense multiple wavelengths of light and the processor **918** may determine the type of clamped tissue from the intensity or optical power of each wavelength sensed by the light sensor **914**. In addition, the processor **918** may determine the vasculature of clamped tissue from the intensity of light, at specific wavelengths, absorbed by the clamped tissue.

The tissue thickness may be determined by the red blood cell density within the tissue. For example, if there is too much blood occlusion in the clamped tissue, the reduced density of red blood cells is indicative that the clamped tissue is too thick or includes too much vasculature for the knife **906** to safely sever.

The attributes of clamped tissue may also be detected by detecting abnormal blood flow. For example, abnormal blood flow may indicate that cancerous or tumorous tissue is clamped within the end effector **160**. In such instances, the processor **918** may inform a clinician that a resection margin (i.e., the amount of tissue being removed containing cancerous or tumorous tissue) should be increased.

As shown, the processor **918** is disposed within the second jaw member **904**; however, it is contemplated that the processor **918** may be disposed within the first jaw member **902** or anywhere within the surgical instrument **10** (FIG. 1) (e.g., within the body portion **168** or housing **110**) or external to the surgical instrument **10**. It is also contemplated that the processor **918** may be integrated into the microcontroller **500** (FIG. 6).

Additionally or alternatively, the processor **918** may allow or enable firing of the staple cartridge **164** if a calculated tissue attribute is within the predetermined range of values. The processor **918** may provide audible, haptic, or visual indicia to the clinician to alert the clinician that the calculated tissue attribute is within the predetermined range of values (e.g., a green light, a go ahead tone, a go icon, a go light pattern, an audible go pattern, etc.).

Referring to FIG. 35, another detection assembly **910** is provided in accordance with the present disclosure and includes a light source **912** and a light sensor **914** disposed adjacent one another in each of the first and second jaw member **902**, **904** with the light source **912** of the first jaw member **902** opposing the light sensor **914** of the second jaw member **904** and the light source **912** of the second jaw member **904** opposing the light sensor **914** of the first jaw member **902**. In such a configuration, the light sensors **914** may sense light reflected from the tissue clamped within the end effector **160** in addition to light transmitted through the clamped tissue. One of the light sources **912** may emit light having a first wavelength and the other of the light sources **912** may emit light having a second wavelength (e.g., the light source **912** of the first jaw member **902** may emit light in the visual spectrum and the light source **912** of the second jaw member **904** may emit light in the infrared spectrum) allowing the processor **918** to determine if the attributes of light sensed by each light sensor **914** is an attribute of transmitted or reflected light indicating absorption of known wavelengths within the tissue.

Referring to FIG. 36, yet another the detection assembly **910** is provided in accordance with the present disclosure and includes two light sources **912** and a light sensor **914** disposed within the first jaw member **902** with the light sensor **914** disposed between the light sources **912**. The light sensor **914** senses light attributes of emitted from the light sources **912** and reflected off of tissue clamped within the end effector **160**. Due to the relative proximity of light sources **912** it may be desirable to include a light blocking shade between the light sources to enhance the depth of light penetration within the tissue. As shown, the second jaw member **904** does not include a light source or a light sensor; however, it is contemplated that the second jaw member **904** may include a light source **912** opposing the light sensor **914** of the first jaw member **902** and two light sensors **914** with each opposing one of the light sources **912** of the first jaw member **902**.

With reference to FIG. 37, the responsivity of light transmitted through tissue as detected by light sensors (e.g., light sensors **914**) sensitive to different wavelengths of light as indicated by the labels "CLEAR," "RED," "BLUE," and "GREEN." As shown, the intensity of the wavelength of light may be used to determine the color of the tissue clamped within the end effector **160**. It will be appreciated that when the light is transmitted through tissue clamped within the end effector **160**, the wavelength corresponding to the color of the tissue is not transmitted through the tissue such that the wavelengths of transmitted light may be analyzed to determine the color of the clamped tissue.

Referring to FIGS. 38 and 39, another detection assembly **920** in accordance with the present disclosure. The detection assembly **920** includes an ultrasound probe **922** and a processor **928**. The ultrasound probe **922** is disposed in one of the jaw members **902**, **904** adjacent a distal end of the thereof. Similar to the detection assembly **910** detailed above, the detection assembly **920** detects or senses properties of tissue clamped within the end effector **160** before the knife **906** is actuated to sever tissue clamped within the end effector **160**, as such only the differences will be detailed herein.

The ultrasound probe **922** includes an ultrasonic transducer **924** and an ultrasound sensor **926**. The ultrasonic transducer **924** converts electrical energy to sound wave energy. The ultrasonic transducer **924** may convert electrical energy to sound wave energy with piezoelectric crystals. The sound wave energy is directed towards tissue adjacent the ultrasound probe **922** with some of the sound wave energy being reflected back towards the ultrasound probe **922**. The ultrasound sensor **926** senses the sound wave energy reflected back towards the ultrasound probe **922** to develop a sonogram of the tissue adjacent the ultrasound probe **922**.

The ultrasound sensor **926** converts the sensed sound wave energy to data signals that are sent to the processor **928**. Similar to the processor **918** of the detection assembly **910**, the processor **928** may be disposed within the end effector **160**, within the housing **168** of the surgical instrument **10** (FIG. 1) (e.g., integrated with microprocessor **500**), or remote to the surgical instrument **10**. The processor **928** displays the sonogram of the tissue adjacent the ultrasound probe **922** on a display (e.g., screen **122** of the user interface **120** or a monitor remote to the surgical instrument **10**) to allow a clinician to visualize the tissue adjacent the ultrasound probe **922** before actuating the knife **906**. During visualization of the tissue adjacent the ultrasound probe **922**, a clinician is able to visualize attributes of tissue clamped within the end effector **160** such as areas of high density,

areas of low density, foreign objects, and/or abnormal tissue before, during, and/or after actuating the knife **906**.

While several embodiments of the disclosure have been shown in the drawings, it is not intended that the disclosure be limited thereto, as it is intended that the disclosure be read likewise. Any combination of the above embodiments is also envisioned and is within the scope of the appended claims. Therefore, the above description should not be construed as limiting, but merely as exemplifications of particular embodiments. Those skilled in the art will envision other modifications within the scope of the claims appended hereto.

What is claimed:

1. An end effector comprising:
  - a first jaw member having a first tissue contacting surface;
  - a second jaw member having a second tissue contacting surface opposing the first tissue contacting surface of the first jaw member, the first and second jaw members moveable relative to one another between an open position and a clamped position;
  - a knife configured to be moveable through the first and second jaw members along a longitudinal axis of the end effector; and
  - a detection assembly disposed within the first or second jaw members, the detection assembly being configured to detect a vasculature attribute of tissue between the first and second jaw members and prevent the knife from actuating based on the vasculature attribute of the tissue.
2. The end effector of claim **1**, wherein the detection assembly includes a first light source configured to emit light from one of the first or second tissue contacting surfaces towards the opposing tissue contacting surface and a light sensor configured to sense a property of the emitted light, the detection assembly configured to determine the vasculature attribute of the tissue between the first and second jaw members from the sensed property of the emitted light.
3. The end effector of claim **2**, wherein the first light source is configured to emit light from the first tissue contacting surface of the first jaw member and the light sensor is disposed within the first jaw member and configured to sense a property of the emitted light reflected from tissue between the first and second jaw members.
4. The end effector of claim **3**, wherein the detection assembly includes a second light source configured to emit light from the second tissue contacting surface and a second light sensor disposed within the second jaw member, the light sensor disposed within the first jaw member configured to sense a property of light transmitted through tissue between the first and second jaw members emitted from the second light source, the second light sensor configured to sense a property of light transmitted through tissue between the first and second jaw members emitted from the first light source and configured to sense a property of light reflected from tissue between the first and second jaw members emitted from the second light source.
5. The end effector of claim **2**, wherein the light source is configured to emit light from the first tissue contacting surface of the first jaw member and the light sensor is disposed within the second jaw member and configured to sense a property of the emitted light transmitted through tissue between the first and second jaw members.
6. The end effector of claim **1**, wherein the detection assembly includes an ultrasound probe having an ultrasonic transducer and an ultrasound sensor.

7. The end effector of claim **1**, wherein one of the first or second jaw member includes a staple cartridge, the staple cartridge including a plurality of staples configured to fire through tissue between the first and second jaw members.

8. An surgical instrument comprising:
  - a handle;
  - an elongated shaft extending from the handle, and
  - an end effector coupled to a distal end of the elongated shaft, the end effector having a longitudinal axis and including:
    - a first jaw member having a first tissue contacting surface;
    - a second jaw member having a second tissue contacting surface opposing the first tissue contacting surface of the first jaw member, the first and second jaw members moveable relative to one another between an open position and a clamped position;
    - a knife configured to be moveable through the first and second jaw members along the longitudinal axis of the end effector; and
    - a detection assembly disposed within the first or second jaw member, the detection assembly being configured to detect a vasculature attribute of tissue between the first and second jaw members and prevent the knife from actuating based on the vasculature attribute of the tissue.
9. The surgical instrument of claim **8**, wherein the detection assembly includes a processor configured to:
  - receive signals indicative of a sensed property;
  - analyze the signals to determine the vasculature attribute of the tissue between the first and second jaw members; and
  - provide feedback to a user of the vasculature attribute of the tissue between the first and second jaw members.
10. The surgical instrument of claim **9**, wherein the processor is disposed in the handle, the elongated shaft, or the end effector.
11. The surgical instrument of claim **9**, wherein the detection assembly includes a sensor configured to generate a signal indicative of a sensed property and to transmit the sensed property to the processor.
12. The surgical instrument of claim **11**, wherein the sensor is configured to sense an attribute of light emitted towards tissue between the first and second jaw members.
13. The surgical instrument of claim **11**, wherein the sensor is configured to sense ultrasound waves emitted towards tissue between the first and second jaw members.
14. The surgical instrument of claim **9**, further including a screen disposed on the handle, the screen operatively associated with the processor and configured to display feedback of the vasculature attribute of the tissue between the first and second jaw members.
15. The surgical instrument of claim **14**, wherein the screen is configured to display a sonogram of tissue between the first and second jaw members.
16. A method for detecting tissue attributes comprising:
  - positioning tissue between a first and a second jaw member of an end effector that are moveable relative to one another;
  - emitting energy from one of the jaw members towards the other jaw member;
  - sensing a property indicative of a vasculature attribute of the tissue between the first and second jaw members with a sensor disposed on one of the jaw members;
  - transmitting a signal from the sensor of the property indicative of the vasculature tissue attribute to a processor;

determining the vasculature tissue attribute from the signal with the processor;  
providing feedback of the vasculature tissue attribute to a user; and  
preventing an actuation of a knife of the end effector 5  
based on the vasculature tissue attribute.

**17.** The method of claim **16**, wherein emitting energy from one of the jaw members includes emitting light from one of the jaw members.

**18.** The method of claim **16**, wherein emitting energy 10  
from one of the jaw members includes emitting ultrasound energy from one of the jaw members.

**19.** The method of claim **16**, further comprising firing staples from a staple cartridge coupled to one of the first or second jaw members through tissue between the first and 15  
second jaw members.

**20.** The method of claim **19**, wherein determining the vasculature tissue attribute further includes determining tissue thickness and the method further includes:  
comparing the determined tissue thickness to a predetermined tissue thickness value; and  
preventing an additional function of the end effector when the tissue thickness is greater than the predetermined tissue thickness value.

\* \* \* \* \*