



US 20060251663A1

(19) **United States**

(12) **Patent Application Publication**
Mariscal-Gonzalez et al.

(10) **Pub. No.: US 2006/0251663 A1**

(43) **Pub. Date: Nov. 9, 2006**

(54) **EMPLOYMENT OF ROTAVIRUS PROTEINS,
DERIVED PROTEINS AND PEPTIDES FOR
THE MODULATION OF TISSUE
PERMEABILITY**

Publication Classification

(76) Inventors: **Lorenza Mariscal-Gonzalez**, Lomas de
Chapultepec (MX); **Porfirio**
Nava-Dominguez, Puebla (MX)

(51) **Int. Cl.**

<i>A61K</i>	<i>38/28</i>	(2006.01)
<i>C12Q</i>	<i>1/70</i>	(2006.01)
<i>A61K</i>	<i>39/42</i>	(2006.01)
<i>C07H</i>	<i>21/04</i>	(2006.01)
<i>A61K</i>	<i>31/704</i>	(2006.01)
<i>A61K</i>	<i>31/43</i>	(2006.01)
<i>A61K</i>	<i>39/15</i>	(2006.01)
<i>C07K</i>	<i>14/005</i>	(2006.01)
<i>C07K</i>	<i>16/10</i>	(2006.01)

(52) **U.S. Cl.** **424/159.1**; 424/215.1; 435/5;
435/69.3; 435/320.1; 435/325;
530/350; 536/23.72; 530/388.3;
514/3; 514/34; 514/192; 514/283;
514/410

Correspondence Address:
KNOBBE MARTENS OLSON & BEAR LLP
2040 MAIN STREET
FOURTEENTH FLOOR
IRVINE, CA 92614 (US)

(21) Appl. No.: **10/540,843**

(22) PCT Filed: **Jan. 10, 2003**

(86) PCT No.: **PCT/IB03/00280**

(57) **ABSTRACT**

The present invention refers to the use of rotavirus proteins VP4, VP8 and their derived fusion proteins and peptides, for enhancing the delivery of pharmaceutical agents through the paracellular pathway. These rotavirus proteins and derived peptides may additionally be employed to reduce unwanted cellular adhesion that can occur between cancerous cells, or between normal cells as a result of surgery, injury, chemotherapy, disease, inflammation or other pathological conditions.

Fig. 1

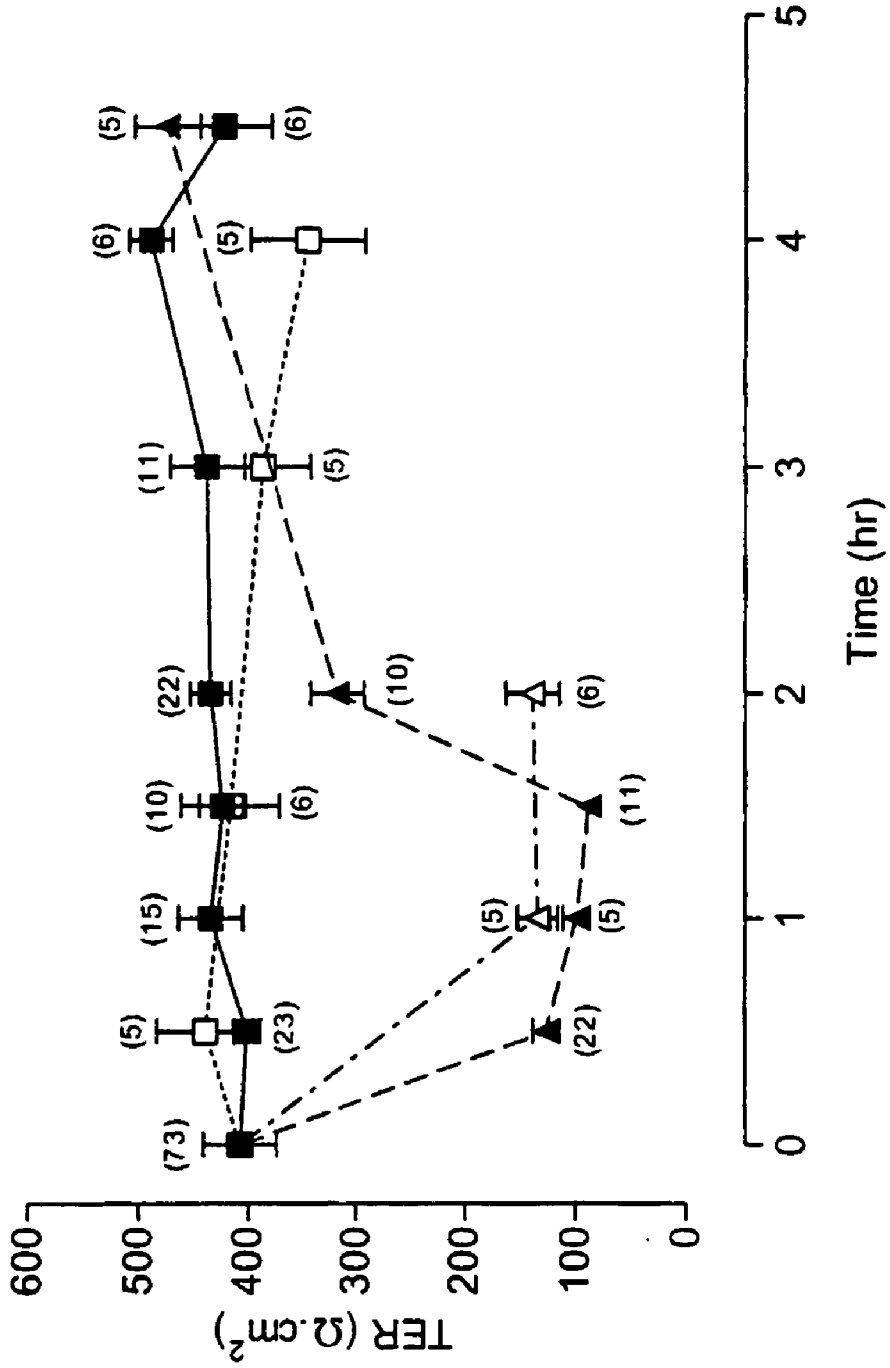

Fig. 2

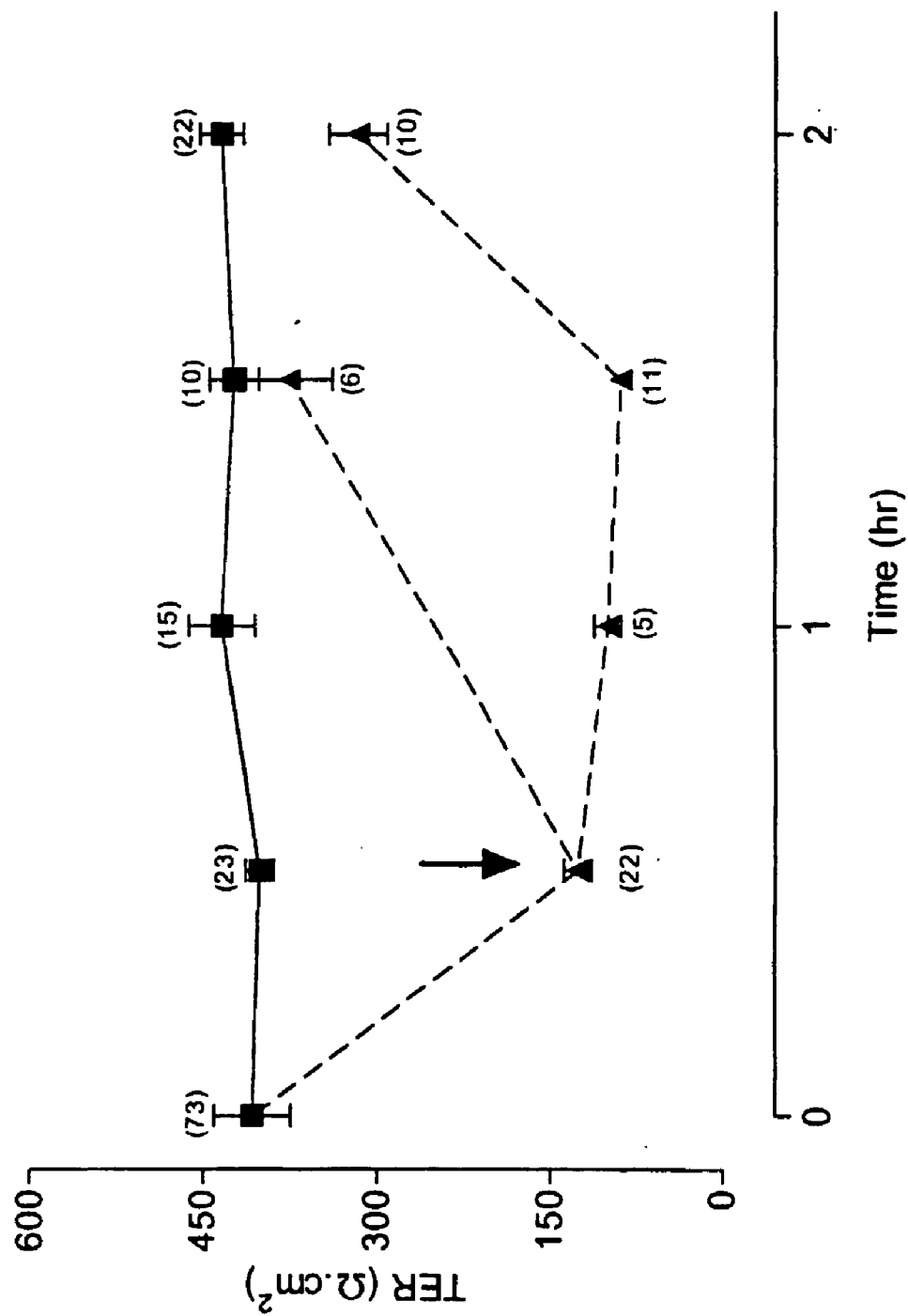
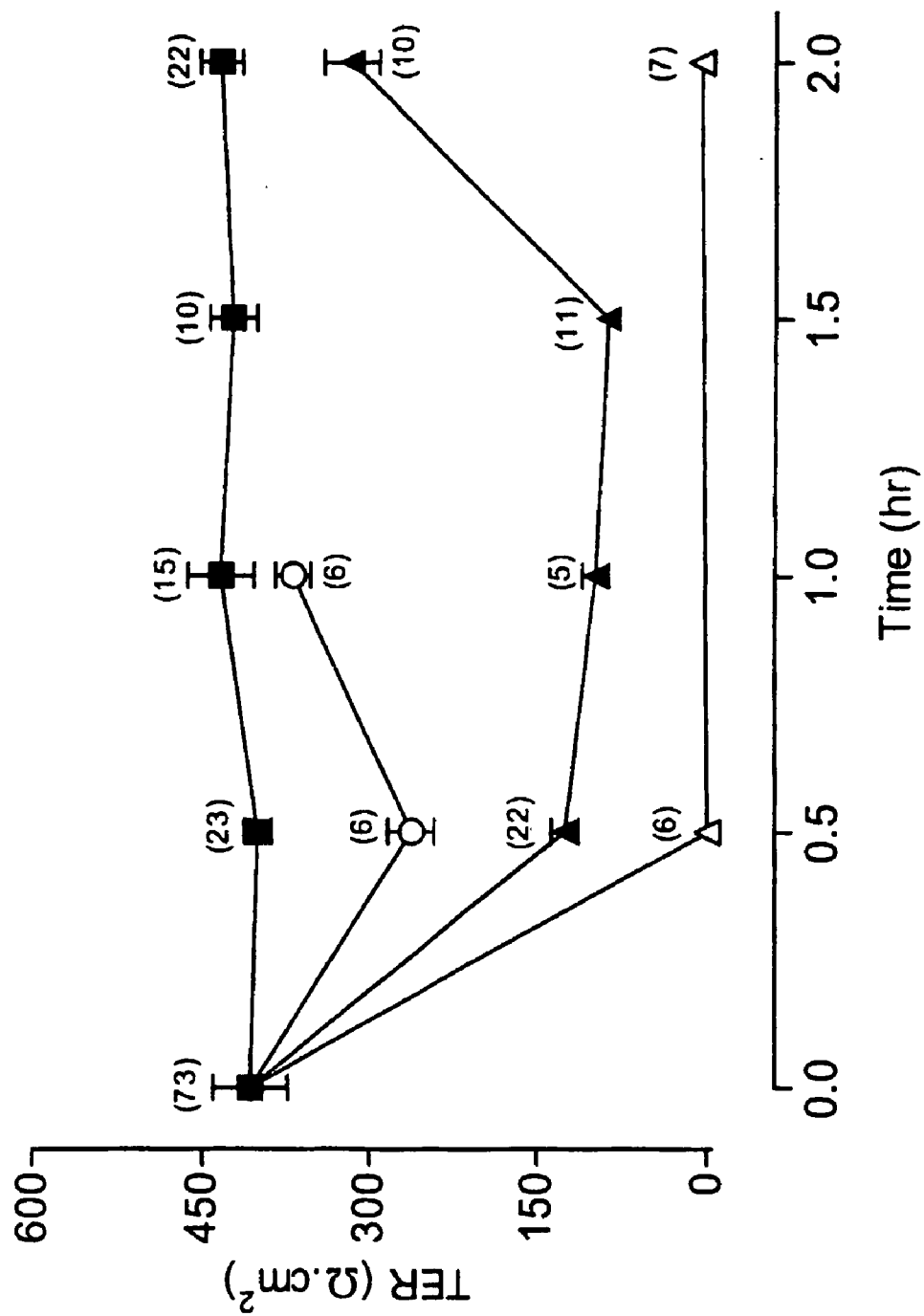

Fig. 3



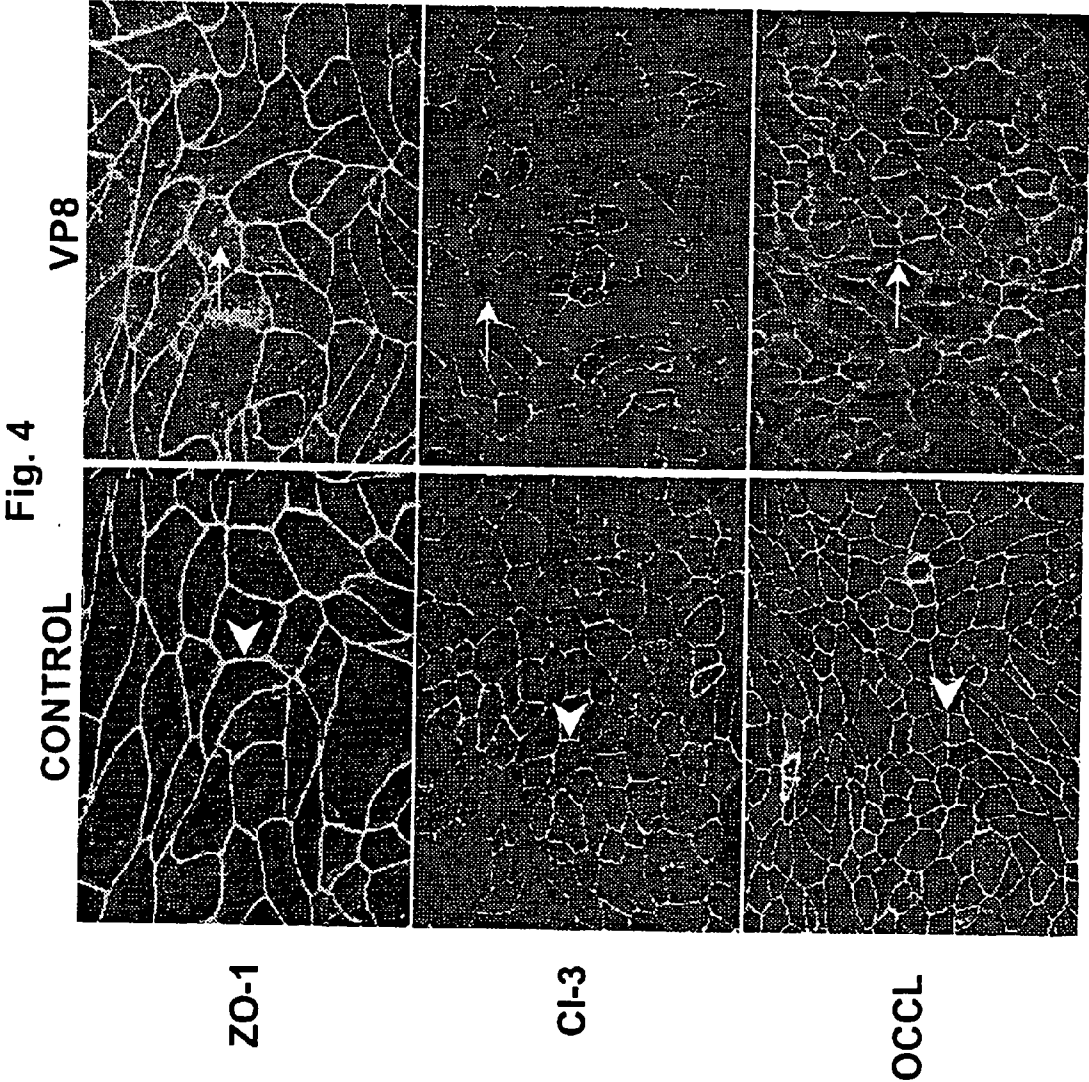

Fig. 5a



Fig. 5b

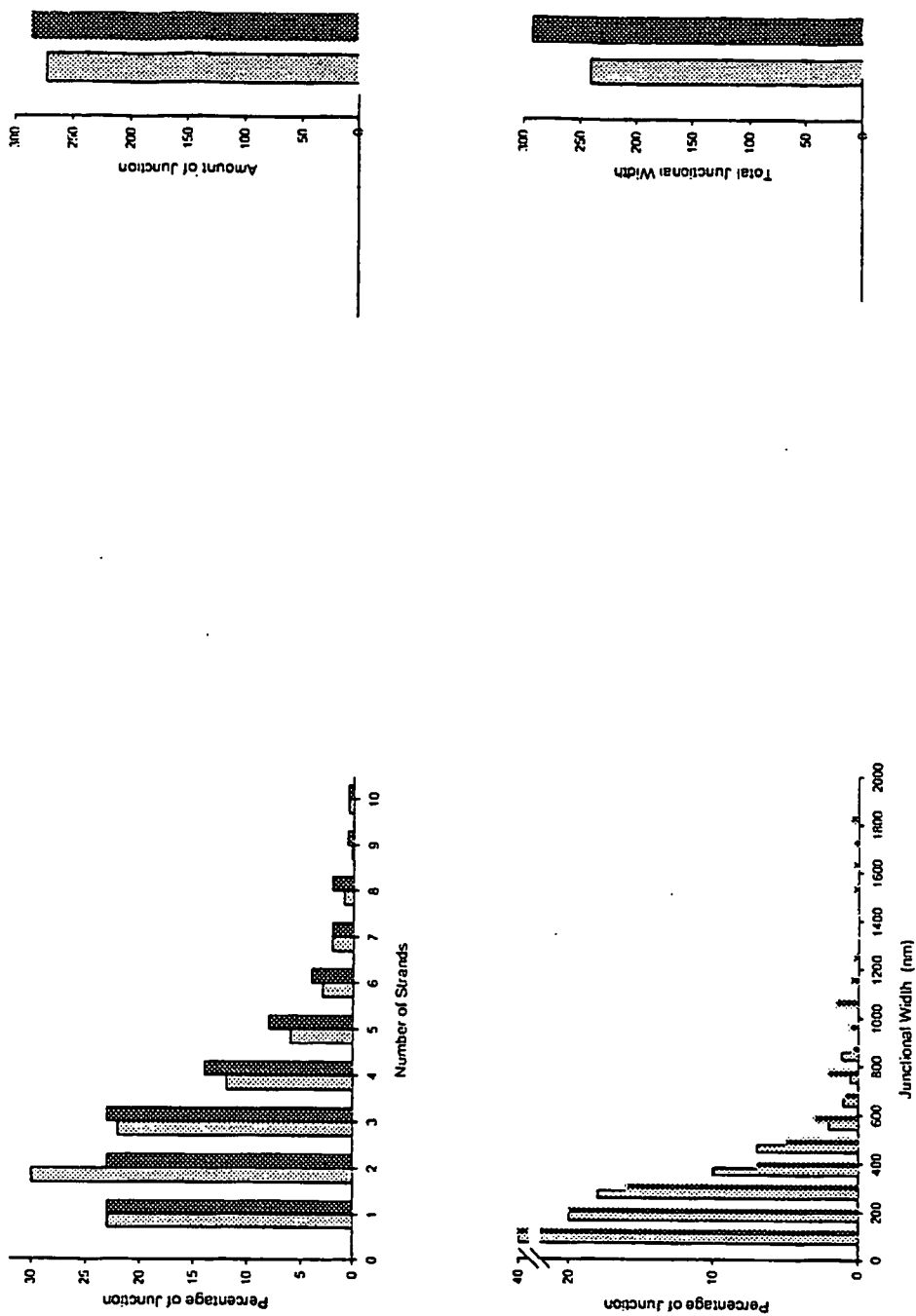

Fig. 6

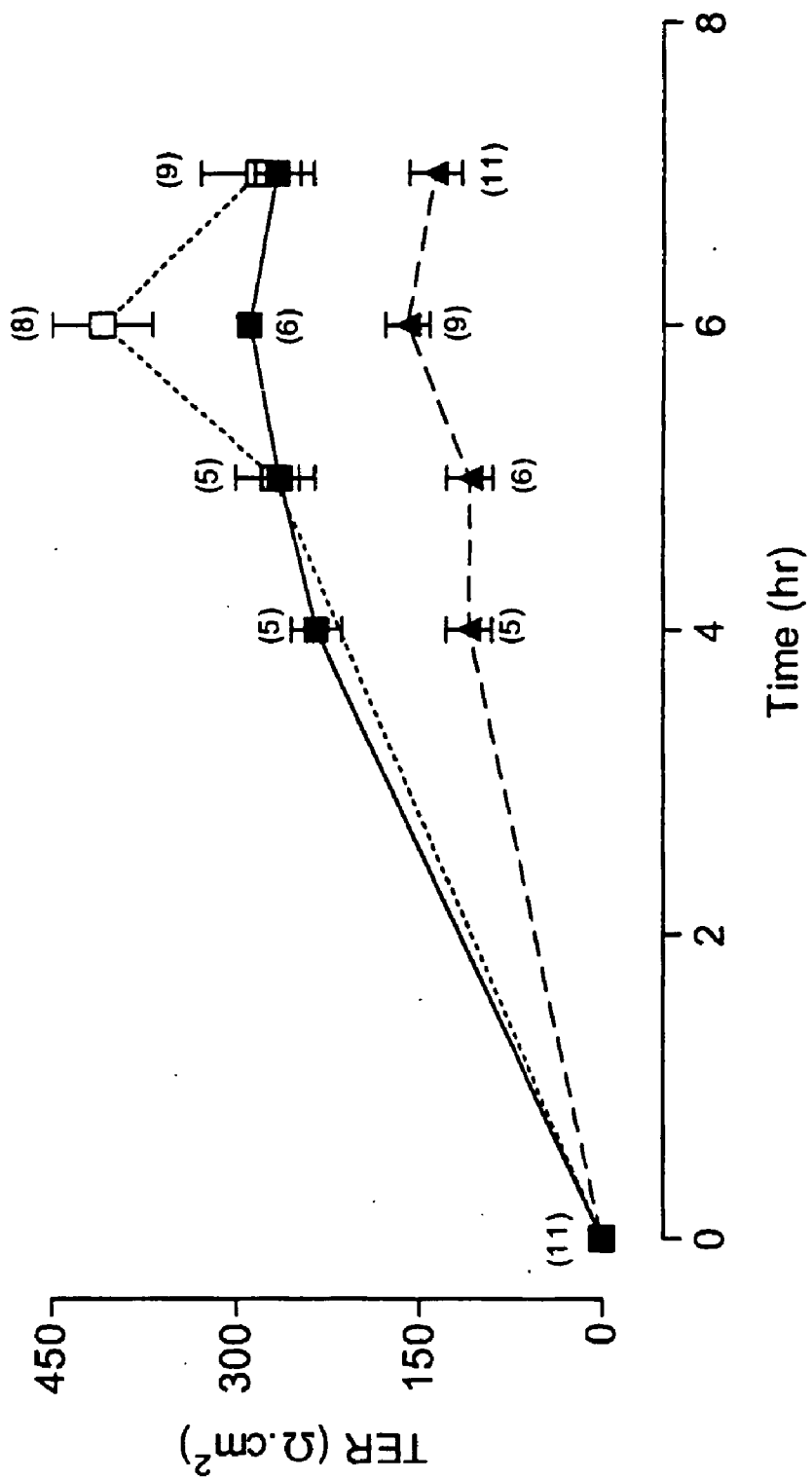

Fig. 7A

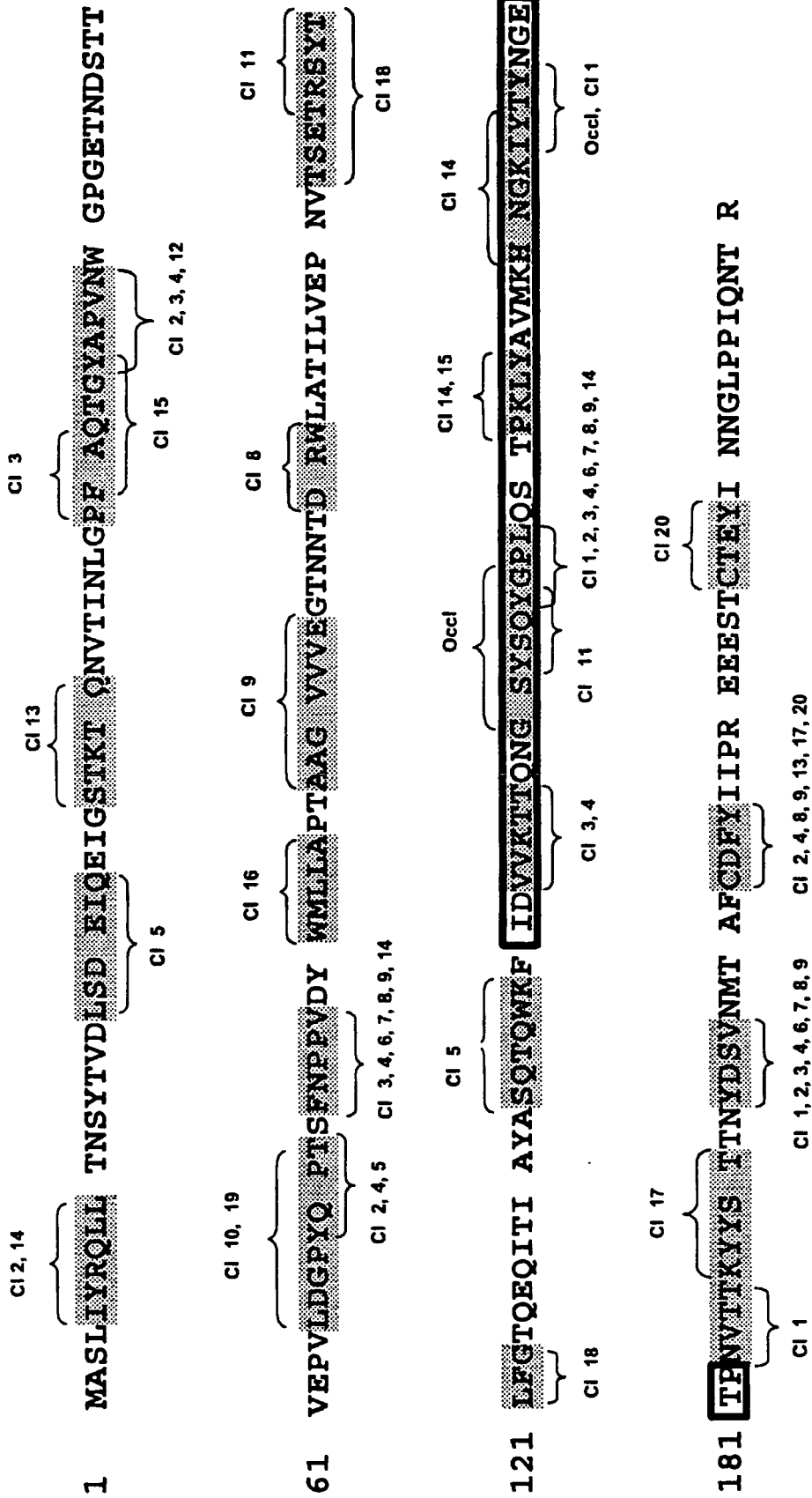

Fig. 7B

VP8 peptide: ¹⁵⁰GS--Y-SQYQPL₁₅₉

{ dog mouse rat human chicken kangaroo rat } First Loop	⁹⁰ DRGYGTGLMGGSIGYPYG-SGFGS--YGTGVG--YGFY-GYGYGGYTDPR ₁₃₄
	⁹⁰ DRGYGTGLFGGSLNYPY--SGFG--YGGYGGYG-GY-GYGYGGYTDPR ₁₃₃
	⁹⁰ DRAYGTGIFGGSMNYPYG-SGFGS--YGGGFGG-YGYGY-GYGYGGYTDPR ₁₃₅
	⁹⁰ DRGYGTSLLGGSVGYPYGGSGFGS--YSGYV--YGYGY-GYGYGGYTDPR ₁₃₅
	⁸¹ DYGYG--LGGAYGTGLG-GFYGSNYYSGLS--YSYGYGGY-YGGVNQRT ₁₂₄
	⁷⁵ EYYS--GGLLGYG--GGLGS--YFNGY--YV--YG-GYNGYGGGLTNPR ₁₁₂

VP8 peptide: ¹⁷⁴LYTY₁₇₇

{ dog mouse rat human chicken kangaroo rat } Second Loop	¹⁹⁸ PTAQA--SGSLYSSQIYAMCNQFYASTATGLYMDQYLYTHYCVVDPQE ₂₄₂
	¹⁹⁷ PTAQA--SGSMYGSQIYMICNQFYTPGGTGLYVDQYLYTHYCVVDPQE ₂₄₁
	¹⁹⁹ PTAQA--SGSMYGSQIYITICSQFYTPGGTGLYVDQYLYTHYCVVDPQE ₂₄₃
	¹⁹⁹ PTAQS--SGSLYGSQIYALCNQFYTPAATGLYVDQYLYTHYCVVDPQE ₂₄₃
	¹⁸⁷ PQAQM--SSGYYSPLLAMCSQAY--GST--YLNQYLYTHYCTVDPQE ₂₂₇
	¹⁹⁸ PRAGLGASSGSLYINQMLMLCNQMSPVAGG-IMNQYLYTHYCMVDPQE ₂₄₅

OCCLUBIN

Fig. 7C

VP8	5	IYRQLL	10	VP8	116	IRSYTL	121	VP8	202	CDFY	205
Cl-2	66	IYSTLL	71	Cl-11	33	TCSYTI	38	Cl-2	64	CDIY	67
Cl-14	66	IYRSLL	71	VP8	134	SQTQWK	140	Cl-2	145	RDFY	148
VP8	18	LSDEIQ	23	Cl-5	33	AQTTWK	38	Cl-4	145	RDFY	148
Cl-5	64	LSAEVQ	69	VP8	142	VVKTT	146	Cl-8	136	RDFY	139
VP8	27	STKTO	31	Cl-3	31	VVQST	35	Cl-9	145	QDFY	148
Cl-13	154	BKKVQ	158	Cl-4	55	VVQST	59	Cl-13	63	CTLY	66
VP8	39	RFQOTGY	45	VP8	152	YSQY	155	Cl-17	64	CKFY	67
Cl-3	151	PEAQ	154	Cl-11	156	YSLY	159	Cl-20	54	CTWY	57
Cl-15	69	LALSGY	74	VP8	155	YGPL	158	VP8	216	CTEY	219
VP8	45	YAPVN	81	Cl-1	149	YDPM	154	Cl-20	54	CTWY	57
Cl-2	148	YSPL	151	Cl-2	148	YSPL	151				
Cl-3	146	YNPV	149	Cl-3	146	YNPV	149				
Cl-4	148	YNPM	151	Cl-4	148	YNPM	151				
Cl-12	165	FEPV	168	Cl-6	148	YNPL	151				
VP8	65	LDGPIQ	70	Cl-7	129	YNPL	132				
Cl-10	72	EDGYIQ	77	Cl-8	139	YNPL	142				
Cl-19	63	LDGHIQ	68	Cl-9	148	YNPL	151				
VP8	69	YQPT	72	Cl-14	148	YNPL	151				
Cl-2	148	YSPL	151	VP8	161	EKLY	164				
Cl-4	148	YNPM	151	Cl-14	150	PLLP	153				
Cl-5	139	YDPT	143	Cl-15	160	PALY	163				
VP8	74	FNPPV	78	VP8	170	HNGKTY	175				
Cl-3	146	YNPVV	150	Cl-14	57	HSTGIY	62				
Cl-4	148	YNPMV	152	VP8	173	KIYTY	177				
Cl-6	148	YNPLV	152	Cl-1	31	KIYSY	35				
Cl-7	129	YNPLV	133	VP8	183	NVIT	186				
Cl-8	139	YNPLV	143	Cl-1	39	NIYT	44				
Cl-9	148	YNPLV	152	VP8	187	KYIST	191				
Cl-14	148	YNPLV	152	Cl-17	65	KFYSS	69				
VP8	81	WMLLA	85	VP8	194	YDSV	197				
Cl-16	29	WVNA	33	Cl-1	65	YDSL	68				
VP8	88	AGVVVEG	94	Cl-2	67	YDSM	70				
Cl-9	43	AQVWVEG	49	Cl-3	67	YDSL	70				
VP8	113	TSETRSYTLEG	123	Cl-4	67	YDSL	70				
Cl-18	167	TVQTR-YT-PG	175	Cl-6	67	YDSL	70				
				Cl-7	64	YDSI	67				
				Cl-8	73	YDSL	76				
				Cl-9	47	IDSV	50				

Fig. 8

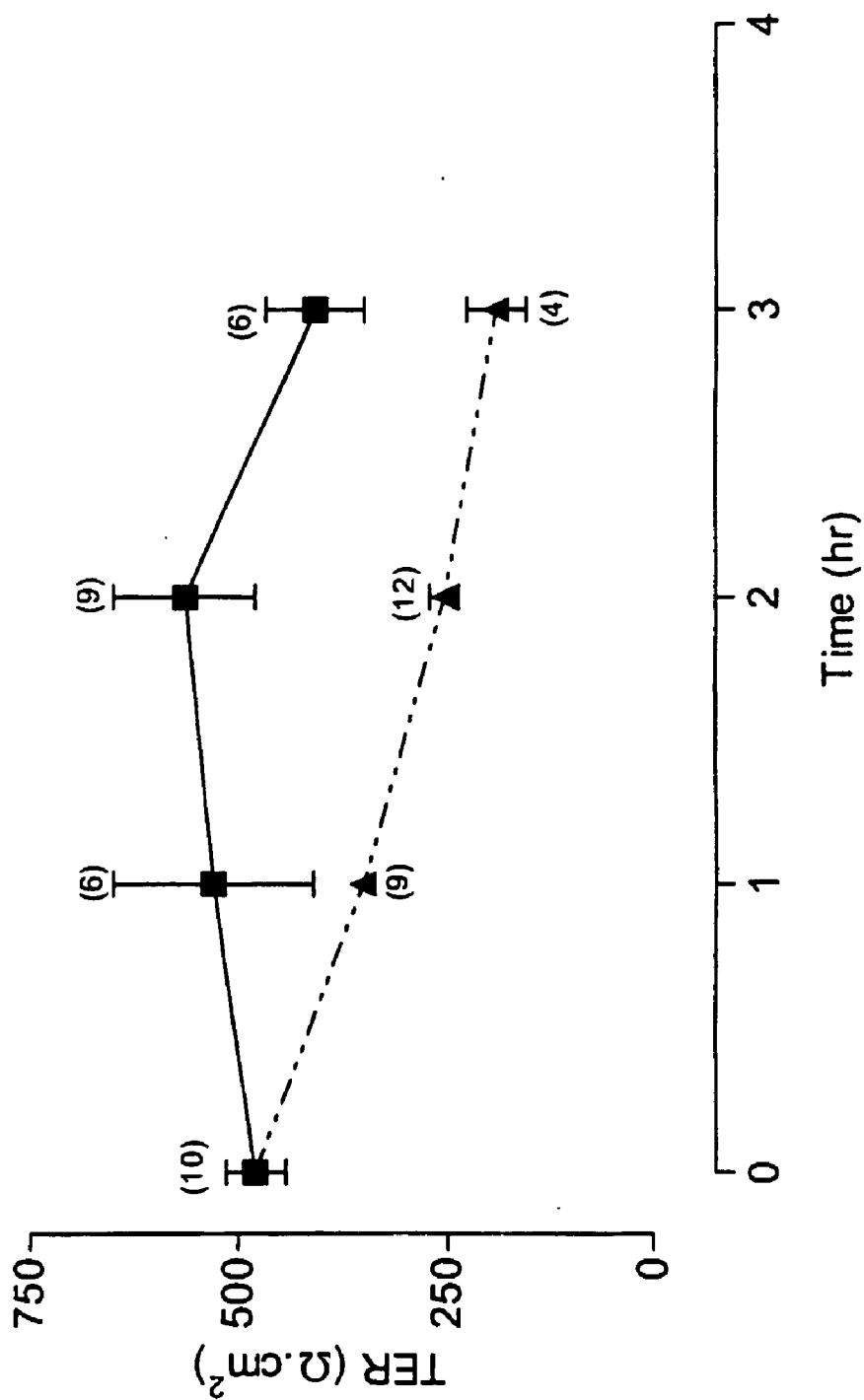

Fig. 9

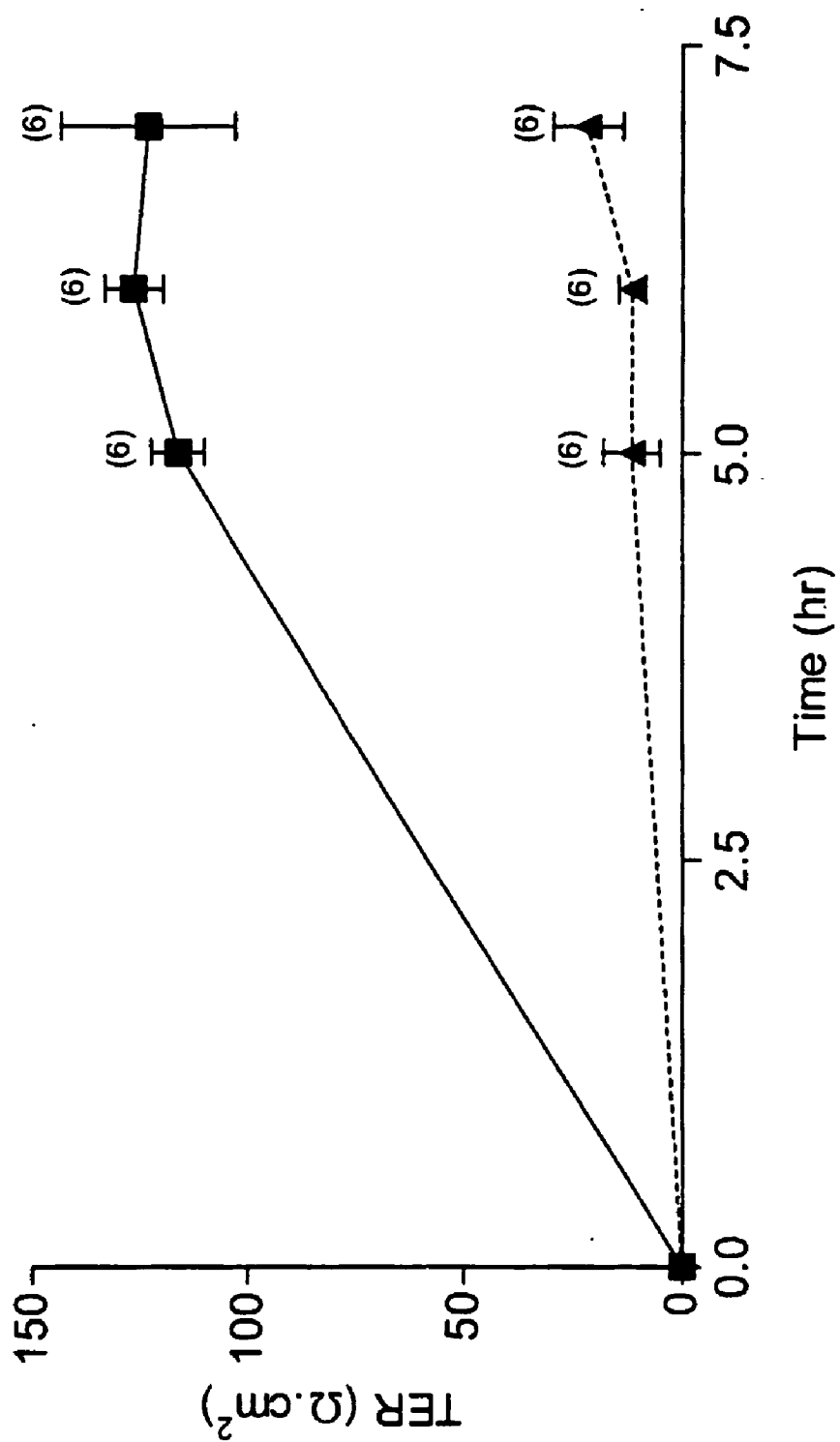

Fig. 10

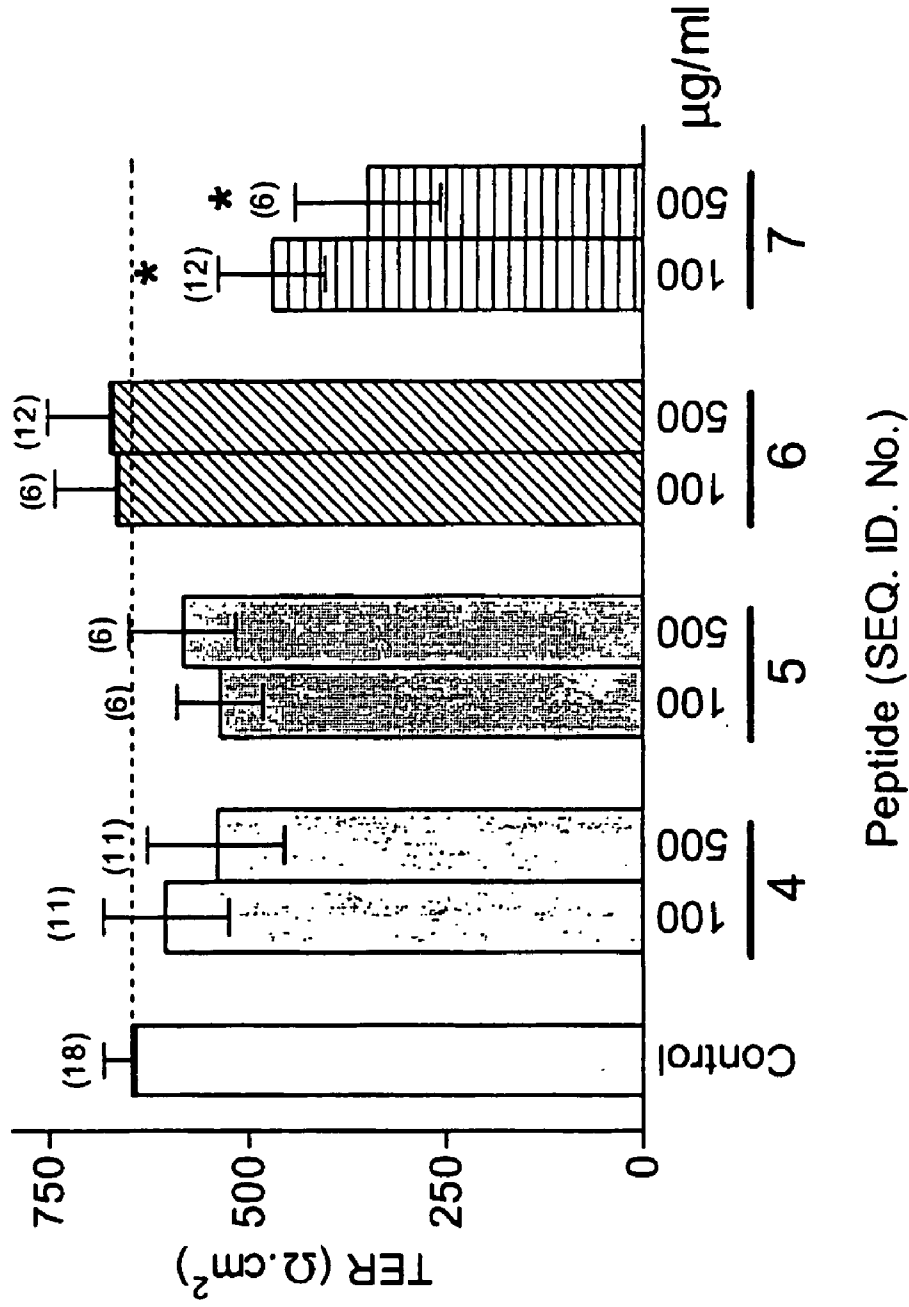

Fig. 11

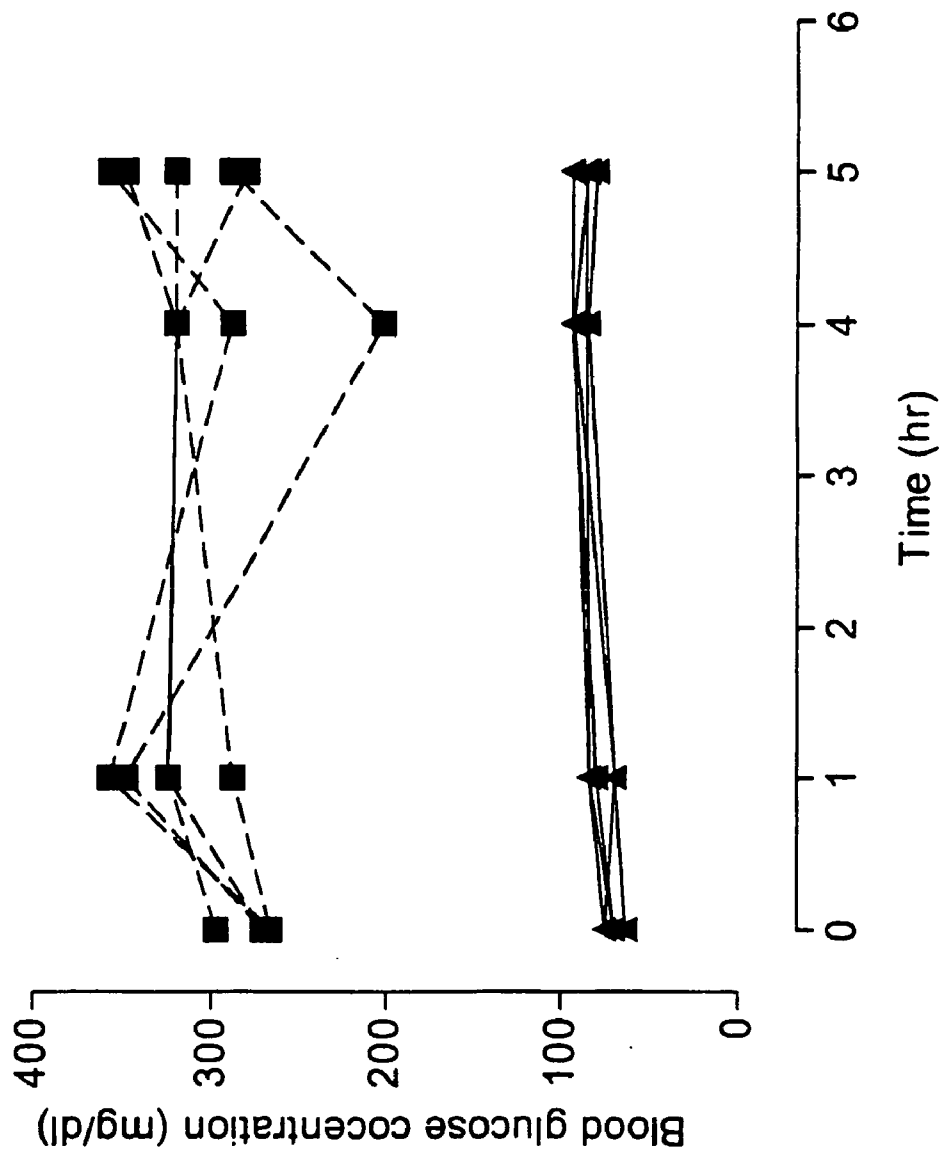
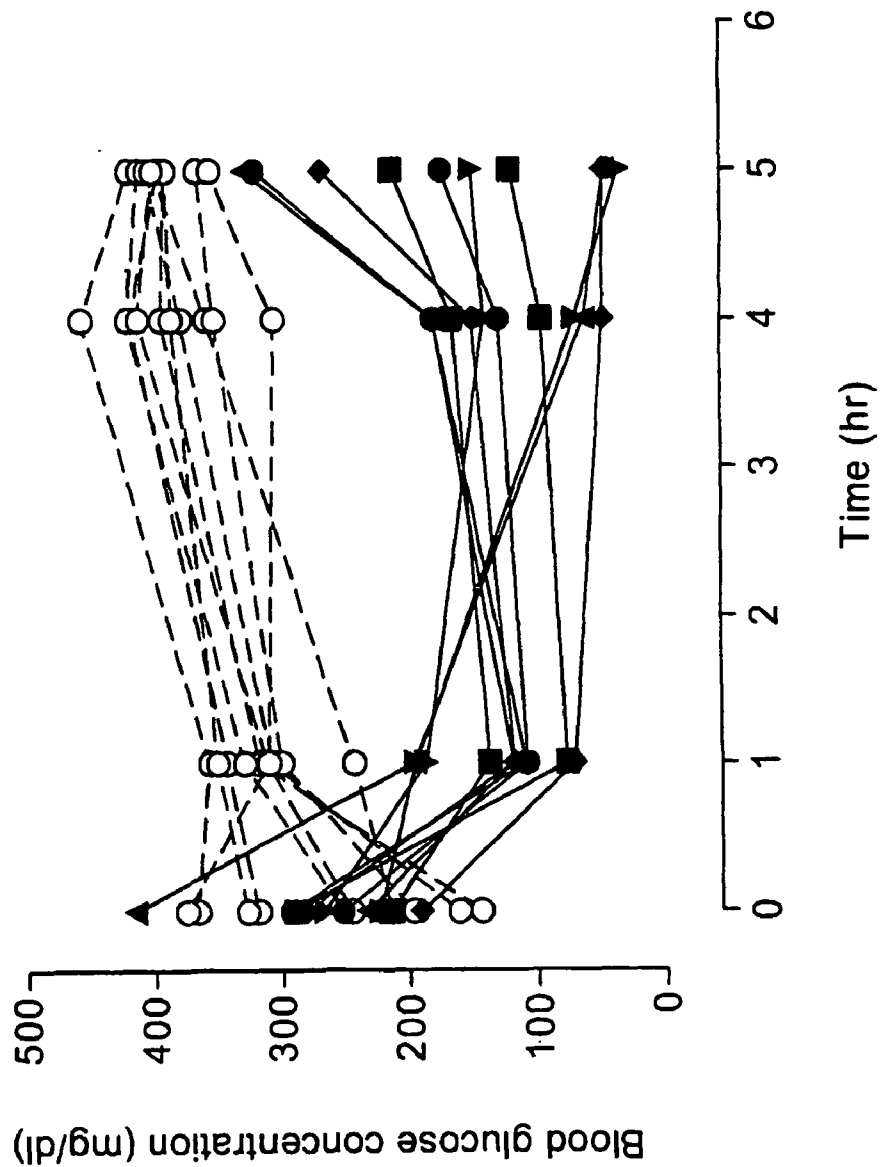

Fig.13



EMPLOYMENT OF ROTAVIRUS PROTEINS, DERIVED PROTEINS AND PEPTIDES FOR THE MODULATION OF TISSUE PERMEABILITY

TECHNICAL FIELD

[0001] The present invention relates generally to methods for regulating tight junction sealing, and more particularly to the use of proteins and peptides that inhibit cell adhesion and the formation of tissue permeability barriers.

BACKGROUND OF THE INVENTION

The Tight Junction (TJ)

[0002] In multicellular organisms fluids with different molecular compositions (urine, milk, gastric juice, blood etc.) are contained in compartments delineated by epithelia (e.g. renal tubules) and endothelia (blood vessels). These cellular sheets constitute the frontier between the organism internal milieu and the compartments' contents. Therefore in order for components of the blood to enter a given tissue, they must first traverse from the lumen of the blood vessel through the endothelial cells of that vessel. In case of substances that enter the body via the gut, they must first pass the barrier formed by the epithelial cells that line the cavity, and to enter the blood via the skin, both epithelial and endothelial sheets must be crossed.

[0003] Although cell-cell adhesion is crucial to develop tissues and for maintaining discrete compartments within the organism, there are conditions in which a controlled regulation of cell adhesion is desirable. Such situation is encountered when the barrier formed by the epithelia or endothelia creates difficulties for the delivery of drugs to specific tissues and tumors within the body.

[0004] The passage of substances through endothelia and epithelia proceeds through two parallel routes: a transcellular and a paracellular pathway. In the former ions and molecules employ for their transit channels, carriers and pumps located in the plasma membrane of epithelia and endothelia. Attempts to facilitate the passage of drugs to specific tissues within the body have generally relied on such specific channels or carriers that in vivo transport molecules. However such methods have been largely inefficient due to low endogenous transport rates or to their poor functioning with applied drugs.

[0005] To overcome these impediments transport through the paracellular pathway has been assayed. This route consists of the intercellular space existent between adjacent cells and is regulated by the tight junction (TJ).

[0006] The TJ is a structure that surrounds the cellular borders at the limit between the apical and lateral membrane. It displays two fundamental roles: 1) as a gate that regulates the passage of ions, water and molecules through the paracellular route; and 2) as a fence that blocks the lateral diffusion within the plane of the membrane of lipids and proteins. This fence is crucial since it maintains the polarized distribution of lipids and proteins between the apical and basolateral plasma membrane (Cereijido et al., 1998).

[0007] On ultrathin section electron micrographs, TJ are viewed as a series of fusion points "kisses" between the outer leaflets of the membrane of adjacent cells. At these kissing points, the intercellular space is completely obliterated.

On freeze-fracture replica electron micrographs TJ appear at the plasma membrane as a network of continuous and anastomosing filaments on the protoplasmic face (P), with complementary grooves on the exoplasmic face (E) (Gonzalez-Mariscal et al., 2001).

[0008] Two models have been proposed to explain the chemical nature of TJ. In the protein model, TJ strands are formed by integral membrane proteins that associate with a partner in the apposing membrane of the adjacent cell. In the lipid model instead, TJ filaments are supposed to be formed of inverted cylindrical micelles (Kachar et al., 1982). Although the lipid content of the bilayer appears to be important for the formation of TJ, the discovery in recent years of TJ specific integral proteins gives strong support to the protein model of TJ.

[0009] TJ are constituted by a complex array of cortical and integral proteins. Of the former, 16 different molecules have so far been identified. Some function as scaffolds, that link the integral proteins of the TJ to the actin cytoskeleton (ZO-1, ZO-2, ZO-3 and cingulin) (Citi et al., 1988; Gonzalez-Mariscal et al., 2000), or as crosslinkers of transmembrane junctional proteins (MUPP1, MUPP2 and MUPP3) (Hamazaki et al., 2002). Others are involved in vesicular trafficking to the TJ (Rab13, Rab3b) (Zahraoui et al., 1994), in cell signaling through their association to kinases (Par3 and Par 6) (Izumi et al., 1998) and Ras (e.g. AF6) (Yamamoto et al., 1997), and in gene expression by their specific binding to transcription factors (ZO-1 and ZO-2) (Balda et al., 2000). The role of several other cortical proteins found at the TJ still remains unclear [e.g. Jeap (Nishimura et al., 2002), Pilt (Kawabe et al., 2001), Barmotin (Zhong et al., 1993) and symplekin (Keon et al., 1996)].

[0010] At the TJ three integral proteins are found: occludin, claudins and JAM. Occludin was the first one identified (Furuse et al., 1993). It is considered a component of TJ strands, since immuno replica electron microscopy with specific antibodies revealed its labeling within the TJ filaments (Saitou et al., 1997). Furthermore, when introduced into L fibroblasts, that lack TJ, structures that resemble TJ strands were formed.

[0011] Occludin comprises four transmembrane regions, two extracellular loops of similar size, and three cytoplasmic domains: one intracellular short turn, a small amino terminal domain and a long carboxyl terminal region.

[0012] Several lines of evidence assign occludin an important role at TJ. Thus, the over-expression of mutant forms of this protein in epithelial cells leads to changes in the barrier and fence function of TJ (Balda et al., 1996b; McCarthy et al., 1996) (Bamforth et al., 1999) and in the transepithelial migration of neutrophils (Huber et al., 2000). (Lacaz-Vieira et al., 1999). (Medina et al., 2000) (Vietor et al., 2001) Additionally, a correlation has been observed in several tissues between the expression of occludin and the degree of sealing of epithelia evaluated by transepithelial electrical resistance (TER) and permeability to extracellular tracers. Despite this evidence the physiological function of occludin is not completely understood. In this regard it should be highlighted that embryonic cells and mice carrying a null mutation in the occludin gene are still able to form well developed TJ (Saitou et al., 1998), although the animals display postnatal growth retardation and histological abnormalities in several tissues (Saitou et al., 2000).

[0013] More recently other integral proteins named claudin 1 and claudin 2 were identified as TJ constituents. By data base searching and cDNA and genomic cloning the claudin family has expanded to 20 members (Tsukita et al., 2001). All claudins encode 20 to 27 kDa proteins with four transmembrane domains; two extracellular loops where the first one is significantly longer than the second one, and a short carboxyl intracellular tail.

[0014] When claudins were transfected into fibroblasts, they conferred cell-cell aggregation activity, concentrated at the cells contact points and formed networks of filaments that looked like TJ strands. Furthermore, in immunoreplica electron microscopy antibodies against different claudins selectively labeled the TJ filaments of epithelia. All this evidence has let to consider claudins as the backbone of TJ strands.

[0015] Different claudin species are capable of generating different freeze fracture patterns. Thus, claudins 1 or 3 form TJ with continuous smooth fibrils on the protoplasmic surface (P face) of the replicas (Furuse et al., 1999), whereas claudins 2 or 5 generate junctions with discontinuous chains of particles associated to the exoplasmic face (E face) (Morita et al., 1999b). Claudin 11 instead constitutes parallel TJ strands on the P face that scarcely branch (Morita et al., 1999a).

[0016] Heterogeneous claudins can interact within a single TJ strand and their particular combination gives rise to different freeze fracture patterns. Thus strands formed with claudins 1 and 3 are continuous and associated to the P face, while strands formed with claudins 1 and 2 or 3 and 2 have evenly scattered particles in the E face grooves. At the paracellular space the extracellular loops of different species of claudins belonging to neighboring cells can also interact, except in some combinations (Furuse et al., 1999).

[0017] The expression of different claudins in epithelia and endothelia might give rise to the ample variety in permeability and paracellular ionic selectivity displayed in distinct tissues. The nephron that displays a wide range of TER along the different tubular segments (6 fcm² in proximal Vs 870-2000 Qcm² in collecting duct) expresses almost all claudins, yet each one is restricted to a particular segment (Enck et al., 2001; Kiuchi-Saishin et al., 2002) (Reyes et al., 2002): claudins 5 and 15 at endothelia, claudins 2, 10 and 11 at the proximal segment, claudins 1, 3 and 8 at de distal tubule and claudins 1, 3, 4 and 8 at the collecting segment.

[0018] The onset of expression for different claudins is developmentally regulated. Thus, claudin 5 is transiently expressed during the development of the retinal pigment epithelium (Kojima et al., 2002), claudin 11 is expressed in Sertoli cells, immediately after the peak of expression of the sex determining region in the Y gene (Hellani et al., 2000), and claudin 6 is found in embryonic stem cells committed to the epithelial fate (Turksen et al., 2001).

[0019] Claudin 16 is mutated in human patients with hypomagnesemia hypercalciuria syndrome (HHS) (Simon et al., 1999). These patients manifest a selective defect in paracellular Mg²⁺ and Ca²⁺ reabsorption in the thin ascending limb of Henle's, with intact NaCl resorption ability at this site (Blanchard et al., 2001). Therefore claudin 16 appears to function as a paracellular channel selective for Mg²⁺ and Ca²⁺ (Goodenough et al., 1999). Other claudins

are also proved ionic selective. Thus when claudin 4 is transfected into epithelial cells, the paracellular conductance decreases through a selective decrease in Na⁺ permeability without a significant effect on Cl⁻ permeability (Van Itallie et al., 2001).

[0020] More than two decades ago Claude observed that the TER increases with the number of TJ strands, not in a linear fashion as would be expected from the addition of resistors in series, but exponentially (Gonzalez-Mariscal et al., 2001). To explain this relationship a proposal arose suggesting the existence of ion channels or pores within the TJ strands (Claude 1978; Gonzalez-Mariscal et al., 2001). Now that claudins have begun to be characterized, it appears that the ionic selectivity at the TJ could be determined by the specific claudin isoforms that constitute the pores or channels of TJ strands. On analyzing the extracellular loops of claudins an enormous variability in distribution and number of charged residues is found. For example the isoelectric points of the first loop range from 4.17 in claudin 16 to 10.49 in claudin 14, and in the second extracellular loop from 4.05 in claudins 2, 7, 10 and 14 to 10.5 in claudin 13. Based on the pK_is of the extracellular loops sequences, claudin 16 is a cation pore, a proposal that agrees with the observed effect of its mutation in human patients, whereas claudins 4, 11 25 and 17 are anion pores (Mitic et al., 2001).

[0021] Variations in the tightness of the TJ appear to be determined by the combination and mixing ratios of different claudin species. Thus when MDCK cells expressing claudin 1 and 4 were incubated with a claudin 4 binding peptide (Clostridium perfringens enterotoxin, CPE), claudin 4 was selectively removed from TJ, generating a significant decrease in TER (Sonoda et al., 1999). Furthermore, when claudin-2 was introduced into high resistance MDCK cells (MDCK I), TJ became leaky and morphologically similar to those found in low resistance cells (MDCK II), which normally contain claudin 2 (Furuse et al., 2001).

[0022] The role of claudins in carcinogenesis is controversial. Claudin 4 is over-expressed in pancreatic cancer and gastrointestinal tumors, and the treatment with TGFβ or CPE, the enterotoxin that specifically targets claudin 4, leads to a significant reduction of tumor growth (Michl et al., 2001). In contrast, other claudins remain low or undetectable in a number of tumors and cancer cell lines. For example Claudin 1 expression is lost in most human breast cancers without presenting alterations in its promoter or coding sequences (Hoevel et al., 2002; Kramer et al., 2000), and claudin 7 is downregulated in head and neck squamous cell carcinomas (Al Moustafa et al., 2002).

[0023] The crucial role of certain claudins in the gate function of epithelia is highlighted by the observation that in claudin 1 deficient mice the epidermis loses its barrier function, leading to dehydration of the animals, wrinkled skin and death within 1 day of birth (Furuse et al., 2002). In these mice occludin was still expressed at all layers of the stratified epithelia, and claudin 4 remained concentrated at the second and third layers of the stratum granulosum. Therefore in the epidermis claudin-1 constitutes an indispensable element for the barrier function of TJ.

[0024] The last integral proteins of the TJ are JAM and the three JAM like proteins (Palmeri et al., 2000). They belong to the immunoglobulin superfamily, have a single transmembrane segment and their extracellular portion consists

of two folded immunoglobulin like domains. JAM appears not to be a constituent of TJ strands since its transfection into fibroblasts does not generate the appearance of filaments. JAM plays a role in cross-linking occludin and claudins, as well as in the transepithelial and transendothelial migration of monocytes (Martin-Padura et al., 1998).

Physiological and Pathological Regulation of Tight Junctions.

[0025] Epithelia and endothelia encounter diverse physiological and pathological conditions that provoke changes in the degree of sealing of TJ. These variations in TJ permeability are regulated by a broad spectrum of factors such as calcium (Gonzalez-Mariscal et al., 1990; Martinez-Palomo et al., 1980), hormones, cytokines and growth factors, activation of G proteins and phospholipases, generation of CAMP and diacylglycerol (Balda et al., 1991), and by the phosphorylation of TJ proteins by different kinases (Avila-Flores et al., 2001; Balda et al., 1996a; Sakakibara et al., 1997).

[0026] In recent years the action of enteric pathogens (e.g. *Escherichia coli*, *Salmonella typhimurium*) and bacterial toxins upon TJ has been recognized (Hecht2002). Thus, treatment with *Clostridium perfringens* enterotoxin (CPE) destroys TJ and TER by specifically removing claudins 3 and 4 from the strands (Sonoda et al., 1999), while the hemagglutinin and ZOT toxin of *Vibrio cholera* increase epithelial permeability due to their respective action upon occludin (Wu et al., 2000) and PKC (Fasano et al., 1995). From an evolutionary point of view, bacteria that counted with toxins that mimicked endogenous modulators of TJ were in advantage since by traversing epithelial barriers they gained access to new environments. This appears to be the case for *Vibrio cholera*, as an endogenous protein that modulates TJ has been recently identified employing antibodies generated against ZOT toxin (Fasano1999; Wang et al., 2000).

Rotaviruses

[0027] Rotaviruses are the leading cause of morbidity and mortality caused by gastroenteritis in children less than 2 years old. These viruses of the Reoviridae family have a genome composed of 11 double stranded segments of RNA, surrounded by three concentric layers of protein. The outermost layer is smooth and formed by a 37 kDa glycoprotein named VP7. From it around 60 spikes formed of an 88 kDa protein named VP4, project outwards (Estes1996).

[0028] VP4 is essential for early virus-cell interactions, since it participates in receptor binding and cell penetration. In fact the infectivity of rotaviruses is dependent upon the specific cleavage by trypsin of VP4 into peptides VP5 and VPB (Almeida et al., 1978; Espejo et al., 1981).

[0029] In vivo rotavirus infection is restricted to ileum microvellosities (Kapikian et al., 1996). In vitro infectiveness is less restrictive as a broad variety of renal and intestinal epithelial cell lines are susceptible to rotavirus infection (Estes et al., 1989).

[0030] Some rotaviruses bind to a cell-surface receptor containing sialic acid (SA), while others (e.g. human rotavirus) do not require SA for infection (Fukudome et al., 1989). Therefore binding to SA appears not to be an essential step for rotavirus infection. Furthermore, association to a sec-

ondary SA independent receptor can overcome the initial interaction of certain rotavirus with SA. SA dependent rhesus rotavirus (RRV) initially bind to the cell through VP8 (Fiore et al., 1991; Isa et al., 1997), while variants of RRV which no longer depend on the presence of SA (e.g. nar3), interact with the cell through VP5 (Zarate et al., 2000b). The comparative characterization of many strains of animal and human origin, including RRV, its SA independent variant nar3, and the human rotavirus strain Wa, has shown that rotavirus contain integrin ligand sequences (Coulson et al., 1997) (Guerrero et al., 2000) and that $\alpha_2\beta_1$ integrin is used as a primary cell receptor by nar3, and by RRV in a secondary interaction, subsequent to its initial contact with the SA containing cell receptor (Zarate et al., 2000a). Integrin $\alpha V\beta_3$ is used by all three rotavirus strains as a co-receptor, subsequent to their initial attachment to the cell (Guerrero et al., 2000). Integrins $\alpha X\beta_2$ and $\alpha_4\beta_1$ have also been suggested to participate in rotavirus cell entry (Coulson et al., 1997; Hewish et al., 2000).

[0031] Aside of their function as cellular receptors for viruses, integrins constitute a family of $\alpha\beta$ heterodimers that mediate the interaction between the cell and the extracellular matrix. This interaction plays a crucial role in the regulation of cell proliferation, migration and differentiation. In epithelial and endothelial cells integrins have a polarized distribution and localize at the basolateral plasma membrane. Therefore rotaviruses contained in the lumen of the intestine or at the apical surface of confluent epithelial cell lines could only have access to their integrin receptors at the basolateral surface if the TJ that seal the paracellular are opened.

[0032] Since as stated at the beginning of this description, there is a need in the art for compounds that modulate junctional tightness and improve drug delivery across permeability barriers, we proceeded to explore the capacity of rotavirus proteins to modulate TJ sealing. The present invention fulfills this need and provides other related advantages. Recently, cell transformation has been correlated with over expression of certain claudins (Michl et al., 2001). Therefore the rotavirus proteins and derived peptides that target junctional proteins could also be employed for reducing tumor cell growth.

[0033] In the present invention we have worked with proteins and peptides derived from the VP4 molecule of Rhesus monkey rotavirus (RRV). Rotavirus infect a wide variety of vertebrates, such as chickens, horses, pigs, monkeys and humans, and several strains of viruses have been isolated from different individuals of the same specie. However, since the amino acid sequence of VP4 maintains a high degree of identity among most of the different rotavirus strains, it is expected that the different strains independent of their origin will exert a similar effect upon TJ. In consequence in the present invention we will further refer to VP4 and its derived peptides, without placing special emphasis on their origin.

SUMMARY OF THE INVENTION

[0034] The present invention provides proteins, peptides and methods for modulating tight junction mediated cell-cell adhesion and the formation of permeability barriers.

[0035] One aspect of the present invention is the use of rotavirus protein VP4, its derived polypeptide VP8, or peptides derived from them, to induce the opening of tight junctions.

[0036] Another aspect of the present invention is the use of rotavirus protein VP4 or its derived polypeptide VP8 or peptides derived from them to increase the paracellular permeability of epithelia and endothelia.

[0037] One crucial aspect of the present invention is the use of the rotavirus protein VP4, of the derived polypeptide VP8, or of peptides from them derived to allow and/or to enhance the passage of therapeutical agents through the paracellular pathway.

[0038] One additional aspect of the present invention is the use of rotavirus protein VP4, its derived polypeptide VP8, or peptides derived from them, to modulate and/or enhance the passage of therapeutical agents through the intestinal, nasal, ocular, vaginal and rectal epithelium.

[0039] A further objective of the present invention is the use of rotavirus protein VP4, its derived polypeptide VP8, or peptides derived from them, to allow and/or to enhance the passage of dermatological agents.

[0040] Within another aspect of the present invention, is the use of rotavirus protein VP4, its derived polypeptide VP8, or peptides derived from them, to allow and/or to enhance the passage of therapeutical agents across the blood-brain barrier.

[0041] Within a further aspect of the present invention, is to enhance the delivery of a drug to a tumor in a mammal, comprising administering the rotavirus protein VP4, its derived polypeptide VP8 or peptides derived from them, in combination with a drug to a tumor-bearing mammal.

[0042] The present invention further provides pharmaceutical compositions comprising rotavirus protein VP4, its derived polypeptide VP8 or peptides derived from it in combination with a pharmaceutically acceptable carrier. Such compositions may further comprise a drug. In addition, or alternatively, such compositions may comprise one or more of: a) peptides that modulate tight and/or adherens junctions; and/or b) an antibody or antigen binding fragment that specifically binds to TJ proteins.

[0043] Within further aspects, the present invention proposes the use of rotavirus protein VP4, its derived polypeptide VP8 or peptides derived from it, for treating cancer in mammals, where epithelial transformation is related to over expression of tight junction proteins.

[0044] Within a related aspect of the present invention rotavirus protein VP4, its derived polypeptide VP8, or peptides derived from it, might be employed to treat cancer and/or inhibit metastasis, by disrupting the growth of new capillaries that constitute a prerequisite for tumor growth and the emergence of metastases.

[0045] Within another related aspect of the present invention, protein VP4, its derived polypeptide VP8, or peptides derived from them can be used to reduce unwanted cellular adhesion that can occur between tumor cells, tumor cells and normal cells or between normal cells as a result of surgery, injury, chemotherapy, disease, inflammation or other condition jeopardizing cell viability or function.

[0046] One preferent form of the invention consists in the use of protein VP4, with ID SEQ. 1

[0047] Another preferent form of the invention consists in the use of polypeptide VP8, with ID SEQ. 2.

[0048] Yet another preferent form of the invention is centered on the use of fragment 141 to 182 of VP8 with ID SEQ 3:

¹⁴¹IDVVKTTQNGSYSQYGPLQSTPKLYGVMKHNKGIYTYNGETP₁₈₂

[0049] Even another preferent form of the invention is the use of one or more of the following peptides derived from VP4:

[0050] Peptide SEQ. ID 4:₁₄₄WKT₁₄₇

[0051] Peptide SEQ. ID 5:₁₅₁SYSQYGPL₁₅₈

[0052] Peptide SEQ. ID 6:₁₇₄IYTY₁₇₇

[0053] Peptide SEQ. ID 7:₁₃NVTT₁₈₆

[0054] Such peptides can be without limitations either cyclic (include a Cys on each of their terminal ends) or linear.

[0055] These and other aspects of the invention will become evident upon reference to the following detailed description and attached drawings.

BRIEF DESCRIPTION OF DRAWINGS

[0056] **FIG. 1.** Viral protein VP8 diminishes the TER of epithelial monolayers (MDCK) in a reversible manner. TER was determined in control MDCK monolayers (full squares) and in those receiving 4 µg/ml of VP5 (empty squares), GST-VP8 (full triangles) or His-VP8 (empty triangles). In this and the following figures the experimental values shown correspond to the media±standard error. The number of independent measurements is indicated at each experimental point.

[0057] **FIG. 2.** Monolayers recover their TER when VP8 is withdrawn from the culture media. Monolayers that receive 4 µg/ml of GST-VP8 display a significant decrease in TER (full triangle). However, if the monolayers are washed and transferred to media without GST-VP8 (arrow) they recover their TER. (Full squares=monolayers cultured in media without VP8).

[0058] **FIG. 3.** The effect of VP8 upon TER is dose dependent. MDCK monolayers incubated with 0.4 (empty circles), 4 (full triangles) or 10 µg/ml (empty triangles) GST-VP8 show a dose-dependent decrease in TER.

[0059] **FIG. 4.** VP8 modifies the pattern distribution of the TJ proteins ZO-1, occludin and claudin-3. Confluent MDCK monolayers were incubated in media with 4 µg/ml of VP8. After one hour, the monolayers were fixed and processed for immunofluorescence with specific antibodies against ZO-1, occludin, claudin-3. Arrowheads indicate the clear distribution of ZO-1, occludin and claudin-3 at the cellular boundaries of control monolayers. In GST-VP8 treated cells, ZO-1 displays a strong immunoreactivity in the cytoplasm (arrow), claudin-3 cell border staining becomes barely detectable in large areas of the monolayer (arrow) and occludin sharp staining is substituted for a diffuse and wide label at the cellular boundaries (arrow).

[0060] Arrowheads indicate the clear distribution of ZO-1, occludin and claudin-3 at the cellular boundaries of control monolayers. Arrowheads point to the diffuse staining of

ZO-1, occludin and claudin-3 that appears near the cellular borders of VP8 treated monolayers.

[0061] **FIG. 5.** Freeze-fracture analysis of the TJ present in MDCK monolayers treated with VP8. Confluent MDCK monolayers incubated or not with 4 $\mu\text{g/ml}$ VP8 were fixed and processed for freeze-fracture, according to standard procedures. (a) shows representative images of control (A) and VP8 treated monolayers (B). In the latter several loose ends (arrowheads) are found between regions where the network is profound and complex (asterisks). P=protoplasmic face; E=exoplasmic face; bar=200 nm. (b) shows the morphometric analysis of TJ. 1,239 and 1,124 TJ sites were analyzed for the control (lighter bars) and VP8 treated monolayers (darker bars) respectively.

[0062] **FIG. 6.** VP8 inhibits the development of TER in epithelial monolayers. Confluent MDCK monolayers cultured in low calcium media (1-5 $\mu\text{M Ca}^{2+}$) develop their TER upon transfer to normal calcium media (1.8 mM Ca^{2+}) (full squares). If the monolayers are transferred to normal calcium media containing 4 $\mu\text{g/ml}$ of VP5 (empty squares) the resistance develops as in the control condition. If instead the monolayers are cultured in normal calcium media containing 4 $\mu\text{g/ml}$ of VP8 (full triangle) a clear inhibition in the development of TER is detected.

[0063] **FIG. 7.** The sequence of VP8 contains several regions highly similar to occludin and claudins segments present in their external loops. (A) The shadowed segments of VP8 sequence have a $\geq 50\%$ identity to regions of the extracellular loops of occludin or claudin. Next to the brackets the name of the similar protein is indicated (e.g. cl 2, occl etc.). The sequence of peptide VP8₁₄₁₋₁₈₂ is indicated within a frame. (B) Sequence comparison of VP8₁₅₀₋₁₅₉ and VP8₁₇₄₋₁₇₇ with occludin external loops. (C) Sequence comparison between diverse VP8 segments and claudins. The shadowed letters correspond to amino acids in VP8 that are identical to those present in claudins. The sequence access number for the different claudins employed are: claudin 1, rat, NP113887; claudin 2, dog, MK57433; claudin 3, rat, NP1 13888; claudin 4, mouse, NP034033; claudin 5, rat, MF73425; claudin 6, mouse, Q9Z262; claudin 7, rat, CM09790; claudin 8, mouse, Q9Z260; claudin 9, mouse, NP064689; claudin 10, mouse, Q9Z056; claudin 11, rat, NP445909; claudin 12, human, XP004591; claudin 13, mouse, Q9Z054; claudin 14, mouse, NP062373; claudin 15, mouse, NP68365; claudin 16, rat, NP571980; claudin 17, human, P56750; claudin 18, mouse, P56857; claudin 19, mouse, AAF98323; claudin 20, human P56880.

[0064] **FIG. 8.** Addition of peptide His-VP8₁₄₁₋₁₈₂ reduces the TER of epithelial monolayers. Confluent MDCK monolayers treated with 4 $\mu\text{g/ml}$ of peptide His-VP8₁₄₁₋₁₈₂ (full triangles) show a significant reduction in TER compared to monolayers treated with His elution buffer only (full squares).

[0065] **FIG. 9.** Addition of peptide VP8₁₄₁₋₁₈₂ (SEQ. ID. No. 3) inhibits the development of TER in epithelial monolayers. Confluent MDCK monolayers cultured in low calcium media (1-5 $\mu\text{M Ca}^{2+}$) develop their TER upon transfer to normal calcium media (1.8 mM Ca^{2+}) (full squares). If instead the monolayers are transferred to normal calcium media containing 4 $\mu\text{g/ml}$ of peptide VP8₁₄₁₋₁₈₂ (full triangles) a clear inhibition in the development of TER is detected.

[0066] **FIG. 10.** The addition of peptides SEQ. ID. No 7 reduces the TER of epithelial monolayers. Confluent MDCK monolayers were treated with peptides SEQ. ID. No. 4, 5, 6 or 7 at a concentration of 100 or 500 $\mu\text{g/ml}$. While the monolayers incubated in the presence of peptides SEQ. ID. No 4, 5 or 6 display a TER similar to that of control cultures (dashed line), those treated with peptide No 7 show a significantly lower TER ($P < 0.05$ in a Student-t test).

[0067] **FIG. 11.** Streptozotocin significantly increases the concentration of blood glucose in rats. Glucose concentration was determined from a blood sample obtained from the eye orbital sinus of male Wistar rats. The experiment was performed three days after the rats received an intraperitoneal injection of streptozotocin (75 mg/kg of body weight) (dashed lines) or a mock injection (continuous lines). In this and the following figures, blood samples were taken after overnight fasting (time=0) or at different times after the animals received their diet. Each line corresponds to the results obtained with one animal.

[0068] **FIG. 12.** Insulin administered orally does not diminish the blood glucose concentration of diabetic rats. In rats with streptozotocin induced diabetes, parenterally administered insulin (Humulin, intermediate action, 6 IU) decreases the blood glucose concentration (continuous lines). Instead, when insulin (30 IU) is administered orally the concentration of glucose remains high (dashed lines).

[0069] **FIG. 13.** When insulin is administered orally together with VP8, the blood glucose concentration diminishes. Rats with streptozotocin induced diabetes received orally VP8 (100 μg) (dashed lines) or VP8 (100 μg) and insulin (30 IU) (continuous lines). Only with the latter treatment the blood glucose concentration diminished.

DETAILED DESCRIPTION OF THE INVENTION

[0070] As noted above, the present invention deals with the use of rotavirus protein VP4 (SEQ.ID No. 1) and its functional variants, as well as the derived proteins VP8 (SEQ: ID. No. 2) and VP8₁₄₁₋₁₈₂ (SEQ. ID. No. 3) and peptides derived from them (SEQ.ID. No. 4, 5, 6 and 7), to facilitate and/or enhance passage of pharmaceutical agents through epithelia and endothelia.

[0071] VP4 is a rotavirus protein. The particular strain of rotavirus from which VP4 is derived is not critical to the present invention.

[0072] The present invention considers any VP4 strain, independent of its origin, either natural or as a result of genetic manipulation, a functional variant of VP4, as long as it maintains the capacity to modulate the sealing of tight junctions.

[0073] Proteins VP4, VP8 or their derived fragments can be obtained and purified, e.g., by genetically engineered *E. coli* strains overexpressing their cDNA alone or fused to other genes, such as histidine or glutathione-s-transferase).

[0074] Proteins VP4, VPB, and VP8₁₄₁₋₁₈₂ can be employed to generate antibodies, either monoclonals or polyclonals, that can be used to generate the same effect on tight junctions as proteins VP4, VP8 or their derived fragments and peptides, by employing methods well known in the art (Abrams et al., 1986).

[0075] Alternatively, proteins VP4 and VP8 can be employed either in their full length, in shorter versions, as fusion proteins or as derived synthetic functional peptides.

[0076] In yet another aspect of the invention, methods are proposed to determine the regions of protein VP4 that facilitate or enhance the opening of TJ. Such methods employ the following procedures:

[0077] A) Extraction and/or culture of an epithelia or endothelia.

[0078] B) Determination of the transepithelial electrical resistance of such epithelia/endothelia.

[0079] C) Determine if after the addition of peptides, fragments or fusion proteins derived from rotavirus protein VP4 to epithelia/endothelia, the transepithelial electrical resistance decreases.

[0080] D) Optionally, molecules or drugs that are incapable of traversing the paracellular pathway (e.g. mannitol, dextran) when TJ are closed, can be employed to determine if paracellular leakage is induced by peptides, fragments or fusion proteins derived from rotavirus protein VP4.

[0081] As employed in the present invention, a "decrease in transepithelial electrical resistance" means a decrease in the resistance offered by the TJ to the passage of ions and molecules through the paracellular pathway.

[0082] The assay to determine the biological activity of proteins VP4, VP8 or their derived fragments and peptides, is not critical to the present invention. For example, the assay may involve (1) assaying for a decrease of tissue resistance of ileum mounted in Ussing chambers (Fasano et al., 1991) (2) assaying for a decrease of tissue resistance of epithelia cell line monolayers in Ussing chambers as described in Example 1 below; or (3) assaying for intestinal or nasal enhancement of absorption of a therapeutic agent, as described in U.S. Pat. No. 5,827,534 and U.S. Pat. No. 5,665,389.

[0083] Within another aspect of the invention, proteins VP4, VP8 or their derived fragments and peptides, could be employed for treating cancers, such as pancreatic cancer, where epithelial transformation is related to over expression of tight junction proteins (e.g. claudin-4) (Michl et al., 2001).

[0084] Furthermore, proteins VP4, VP8 or their derived fragments and peptides, could be employed to treat cancer and/or inhibit metastasis, by disrupting the TJ of new capillaries, whose formation constitute a prerequisite for tumor growth and the emergence of metastases.

[0085] Within another related aspect protein VP4, its derived polypeptide VP8, or peptides derived from them can be used to reduce unwanted cellular adhesion that can occur between normal cells as a result of surgery, injury, chemotherapy, disease, inflammation or other condition jeopardizing cell viability or function.

[0086] Proteins VP4 and VP8 can be obtained and purified by methods known to the art, for example by the methods referred to in example 1.

[0087] As employed in the present invention "functional peptide" or "functional protein" refers to any polypeptide

derived from VP4 that is capable of decreasing the transepithelial electrical resistance and/or is able to modulate the structure of TJ, and/or the appearance of its molecular components.

[0088] In another aspect of the invention pharmaceutical compositions are described for the delivery of a therapeutic compound, where such compositions comprise:

[0089] A) a therapeutic agent, and

[0090] B) An enhancing effective amount of proteins VP4, VP8 or their derived fragments and peptides.

[0091] The pharmaceutical composition is preferably an oral dosage composition for intestinal delivery, a nasal dosage composition for nasal delivery or intravenous dosage composition for delivery of a therapeutic agent through the blood-brain barrier.

[0092] The oral dosage composition for intestinal delivery comprises:

[0093] C) a therapeutic agent, and

[0094] D) An enhancing effective amount of proteins VP4, VP8 or their derived fragments and peptides, that allows the absorption of the therapeutic agent through the intestinal epithelium.

[0095] Oral dosage compositions for ileum delivery are well known in the art. Such oral dosage compositions can be in the form of solutions, tablets or capsules.

[0096] In the context of the present invention, oral dosage compositions include liquid compositions that contain aqueous agents. In such compositions it is recommended that the composition be prepared just before its administration, in order to minimise potential problems with the stability of the proteins and polypeptides of this invention.

[0097] The nasal dosage composition for nasal delivery of a therapeutic agent comprises:

[0098] A) a therapeutic agent; and

[0099] B) a nasal absorption enhancing effective amount of VP4, VP8 or their derived fragments and peptides.

[0100] Nasal dosage compositions for nasal delivery are well known in the art. Such nasal dosage compositions generally comprise water-soluble polymers that have been used extensively to prepare pharmaceutical dosage forms. The particular water-soluble polymer employed is not critical to the present invention, and can be selected from any of the well-known water-soluble polymers employed for nasal dosage forms.

[0101] The intravenous dosage composition for delivery of a therapeutic agent through the blood-brain barrier comprises:

[0102] (A) a therapeutic agent; and

[0103] (B) a blood-brain barrier absorption enhancing effective amount of VP4, VP8 or their derived fragments and peptides.

[0104] Intravenous dosage compositions for delivery to the brain are well known in the art. Such intravenous dosage compositions generally comprise a physiological diluent, e.g., distilled water, or 0.9% (w/v) NaCl.

[0105] A “nasal” delivery composition differs from an “intestinal” delivery composition in that the latter must have gastroresistant properties in order to prevent the acidic degradation of the active agents (e.g. VP4, VP8 or their derived fragments and peptides and the therapeutic agent) in the stomach, whereas the former generally comprises water-soluble polymers in order to reduce the mucociliary clearance, and to achieve a reproducible bioavailability of the nasally administered agents. An “intravenous” delivery composition differs from both the “nasal” and “intestinal” delivery compositions in that there is no need for gastroresistance or water-soluble polymers in the “intravenous” delivery composition.

[0106] The mode of administration is not critical to the present invention. Although, it is preferable that the mode of administration is orally, for the intestinal delivery composition; intranasally, for the nasal delivery composition; and intravenously for delivery through the blood-brain barrier.

[0107] The particular therapeutic agent employed is not critical to the present invention, and can be, e.g., any drug compound, biologically active peptide, vaccine, or any other moiety otherwise not absorbed through the transcellular pathway, regardless of size or charge.

[0108] Examples of drug compounds, which can be employed in the present invention, include drugs that act on the cardiovascular system, drugs that act on the central nervous system, antineoplastic drugs and antibiotics.

[0109] Examples of drugs that act on the cardiovascular system, which can be employed in the present invention, include lidocaine, adenosine, dobutamine, dopamine, epinephrine, norepinephrine and phentolamine.

[0110] Examples of drugs that act on the central nervous system, which can be employed in the present invention, include doxapram, alfentanil, dezocin, nalbuphine, buprenorphine, naloxone, ketorolac, midazolam, propofol, metacurine, mivacurium and succinylcholine.

[0111] Examples of antineoplastic drugs that can be employed in the present invention include cytarabine, mitomycin, doxorubicin, vincristine and vinblastine.

[0112] Examples of antibiotics that can be employed in the present invention include methicillin, mezlocillin, piperacillin, cefotaxime, cefonicid, cefmetazole and aztreonam.

[0113] Examples of biologically active peptides that can be employed in the present invention include hormones, lymphokines, globulins, and albumins.

[0114] Examples of hormones which can be employed in the present invention include testosterone, nandrolone, menotropins, progesterone, insulin and urofollitropin.

[0115] Examples of lymphokines that can be employed in the present invention include interferon-alpha, interferon-beta, interferon-gamma, interleukin-1, interleukin-2, interleukin-4 and interleukin-8.

[0116] Examples of globulins that can be employed in the present invention include alpha-globulins, beta-globulins and gamma-globulins (immunoglobulin).

[0117] Examples of immunoglobulins which can be employed in the present invention include polyvalent IgG or specific IgG, IgA and IgM, e.g., anti-tetanus antibodies.

[0118] An example of albumin that can be employed in the present invention is human serum albumin and ovalbumin.

[0119] Examples of vaccines that can be employed in the present invention include peptide antigens and attenuated micro-organisms and viruses.

[0120] Examples of peptide antigens which can be employed in the present invention include the B subunit of the heat-labile enterotoxin of enterotoxigenic *E. coli*, the B subunit of cholera toxin, capsular antigens of enteric pathogens, fimbriae or pili of enteric pathogens, HIV surface antigens, dust allergens and acari allergens.

[0121] Examples of attenuated micro-organisms and viruses that can be employed in the present invention include those of enterotoxigenic *Escherichia coli*, enteropathogenic *Escherichia coli*, *Vibrio cholerae*, *Shigella flexneri*, *Salmonella typhi*, and *Helicobacter pylori*.

[0122] When the therapeutic agent is insulin, the pharmaceutical composition of the present invention is useful for the treatment of diabetes.

[0123] The amount of therapeutic agent employed is not critical to the present invention and will vary depending upon the particular agent selected, the disease or condition being treated, as well as the age, weight and sex of the subject being treated.

[0124] The amount of VP4, VP8 or their derived fragments and peptides employed is also not critical to the present invention and will vary depending upon the age, weight and sex of the subject being treated.

[0125] The ratio of therapeutic agent to of VP4, VP8 or their derived fragments and peptides employed is not critical to the present invention and will vary depending upon the amount of therapeutic agent to be delivered within the selected period of time.

[0126] The following examples are offered by way of illustration and not by way of limitation.

EXAMPLE 1

[0127] Effect of rotavirus protein VP8 on the degree of sealing of epithelial monolayers.

[0128] This example illustrates an assay for evaluating the effect of rotavirus proteins on transepithelial electrical resistance.

[0129] A) VP8 Cloning

[0130] The RRV VP8 fragment (VP4 gene nucleotides 1 to 750) was cloned in pGEX-4T-1 (Pharmacia) and in pET6HIS plasmids as previously described (Dowling et al., 2000; Isa et al., 1997).

[0131] B) VP5 Cloning

[0132] The RRV VP5 fragment (VP4 gene nucleotides 749 to 2347) was cloned in pGEX4T-2 (Pharmacia) as previously described (Zarate et al., 2000b).

[0133] C) Expression, Purification, and Administration of Fusion Proteins

[0134] Expression and purification of fusion proteins was performed following previously described standard procedures (Frangioni et al., 1993). For their experimental use,

fusion proteins VP5 and VP8 were dissolved in fresh Dulbecco's minimal essential medium (DMEM) and sterilized by passage through a 0.22 μm filtration unit.

[0135] D) Cell Culture

[0136] MDCK cells were cultured as previously described (Gonzalez-Mariscal et al., 1990) and used for experiments between passages 70-90.

[0137] E) Transepithelial Electrical Resistance Measurements

[0138] The degree of sealing of tight junctions was evaluated by measuring the transepithelial electrical resistance (TER) across the monolayer. Standard procedures were followed (Gonzalez-Mariscal et al., 1990). Briefly, monolayers grown over Millipore filters were mounted between two Lucite chambers with an exposed area of 0.23 cm^2 . Current was delivered via Ag-AgCl electrodes placed at 2.0 cm from the monolayer; the voltage deflection elicited was measured with a second set of electrodes placed at 1.0 mm from the membrane. The contribution of the filter and the bathing solution was subtracted, and all values reported correspond exclusively to the monolayer. Each disk was used for a single determination.

[0139] FIG. 1 shows how the addition of 4 $\mu\text{g}/\text{ml}$ of VP8-GST or VP8-His, but not of 4 $\mu\text{g}/\text{ml}$ of VP5-GST significantly reduces the TER of epithelial monolayers after 30 min. of treatment. Observe how the effect of VP8 upon the electrical resistance of the monolayer becomes reversible with time. To further illustrate the latter point we developed another assay in which GST-VPB was withdrawn from the culture media. In FIG. 2 observe how in these monolayers the TER of the monolayers is restored.

[0140] FIG. 3 shows how the effect of VP8 upon TER is dose dependent.

EXAMPLE 2

[0141] VP8 modifies the cell border distribution of TJ proteins.

[0142] This example illustrated an epithelial cell assay for evaluating the effect of VP8 on the distribution of TJ proteins.

[0143] A) Immunolocalization of TJ Proteins.

[0144] MDCK cells were cultured in glass coverslips. Confluent cultures were exposed to 4 $\mu\text{g}/\text{ml}$ of GST-VP8 for 1 hr. The cells were then fixed for 30 min with 2% p-formaldehyde in PBS, pH 7.4, and permeabilized for 3 min with 0.2% PBS-TX. Cells were washed five times with PBS and then blocked for 30 minutes with 1% BSA Ig free (Research Organics 1331-a). The monolayers were incubated overnight at 4° C. with rabbit polyclonal antibodies against ZO-1 (Zymed 61-7300, dilution 1:100), Claudin 3 (Zymed 34-1700, dilution 3 $\mu\text{g}/\text{ml}$) or occludin (Zymed 71-1500, dilution 1:100 in 1% Ig-free BSA). After being washed five times with PBS, the coverslips were incubated for one hour at room temperature with a secondary antibody (FITC-conjugated goat anti-rabbit, catalogue no. 65-6111, diluted 1:100, Zymed). The monolayers were washed five times in PBS before being mounted with the antifade reagent Vectashield (Vector Laboratories Inc.). The fluorescence of

the monolayers was examined using a confocal microscope (MRC600, Bio-Rad) with a Krypton-argon laser.

[0145] FIG. 4. shows conspicuous sharp ring like structures of ZO-1, claudin-3 and occludin on the lateral membranes between neighbouring cells in control monolayers (arrowheads). In the control condition claudin-3 also gives a diffuse staining in the cytoplasm. In GST-VP8 treated monolayers, ZO-1 displays strong immuno reactivity in the cytoplasm (arrow). The honeycomb-like organization of claudin-3 is now altered by the appearance of large areas almost devoid of lateral staining (arrow) and occludin labeled monolayers show a broad and diffuse stain at the cell periphery (arrow). These results confirm that VP8 has altered the distribution of these TJ components.

EXAMPLE 3

[0146] Effect of VP8 on the freeze fracture appearance of TJ.

[0147] This example illustrates how the pattern of TJ filaments is modified by VP8.

[0148] A) Freeze Fracture Analysis of TJ.

[0149] Confluent monolayers of MDCK cells were incubated for 1 hour with 4 $\mu\text{g}/\text{ml}$ of GST-VP8 dissolved in DMEM, while control monolayers remained in DMEM. Freeze-fracture replicas were obtained from monolayers fixed with 2.5% glutaraldehyde for 30 minutes, and gradually infiltrated with glycerol up to a 20% concentration, in which they were left for 1 hour. The monolayers were then detached from the substrate and frozen in liquid nitrogen. Freeze fracture was carried out at -120° C., and 2 x 10⁻⁶ mm Hg using a Balzers apparatus (BAF400T). After evaporation of platinum and carbon, the organic material was digested for 1 hour in chromic mixture. Replicas were extensively washed in distilled water and mounted in Formvar coated grids. The observations were done in an electron microscope JEOL 200EX.

[0150] To assess modifications in the pattern of TJ strands, we counted the number of strands intercepting lines drawn perpendicular to the main axis of the junction, every 48 nm, as well as the distance between the upper and lowermost strand. 59 and 54 μm of TJ networks were analysed respectively for control and VP8 treated monolayers.

[0151] As has been previously reported (Gonzalez-Mariscal et al., 1985) the amount of junction is defined by the following function:

$$\text{Amount of TJ} = \sum_{n=1}^x n_i \%_i$$

[0152] Where n_i is the number of strands in a segment of TJ, and % is the percentage in which that number of strands is present in the sample.

[0153] Total junctional width is defined as:

$$\text{Total junctional width} = \sum_{n=1}^x n_i \%_i$$

[0154] Where n_i is the distance between the upper and lowermost filament in TJ segment, and $\%_i$ is the percentage in which that width is present in the sample.

[0155] FIG. 5A shows a typical TJ freeze fracture pattern of MDCK cells. TJ are distinguished as a network of interconnecting fibrils in the P face of the plasma membrane complementary to grooves on the E face. Treatment with VP8 induces the appearance of loose ends oriented perpendicular to the network of TJ fibrils. The arrangement of the main TJ axis is also simpler, as filaments have lost their interconnected appearance. The image in FIG. 5B exemplifies the TJ pattern observed in VP8 treated monolayers.

[0156] The morphometric analysis present in the lower panel of FIG. 5, shows no change in the distribution of the number of TJ strands nor in the total amount of junction between control and VP8 treated monolayers. However, on analyzing the junctional width, it is clear that very profound junctions (950 to 1800 nm) appear in VP8 treated monolayers. This change is due to the frequent appearance in VP8 treated monolayers of loose ends that run perpendicular to the main junctional axis (Number of loose ends/linear amount of junction in μm =0.32 in VP8 treated monolayers Vs =0.17 in control monolayers). This change in the TJ pattern of VP8 treated cells, can explain the diminished TER observed in these monolayers.

EXAMPLE 4

[0157] Effect of VP8 on TJ assembly.

[0158] This example illustrates an epithelial assay for evaluating the effect of VP8 on the formation of TJ.

[0159] A) Calcium-Switch Assay for Evaluating TJ Assembly.

[0160] The ability of VP8 to inhibit the development of TJ was assessed utilizing the Ca^{2+} switch assay (Gonzalez-Mariscal et al., 1990). Cells were plated at confluency on Millipore filters and incubated for 1 hour in DMEM (normal calcium media, NC; 1.8 mM Ca^{2+}). Then, the resulting monolayers were washed three times with PBS without Ca^{2+} and transferred to minimal essential medium without Ca^{2+} (low calcium media, LC; 1-5 μM Ca^{2+}). Twenty hours later experimental monolayers were transferred to LC media containing 4 $\mu\text{g}/\text{ml}$ of GST-VP8 or of GST-VP5 dissolved in LC media, while control monolayers were again incubated in LC media. After 30 minutes, the experimental monolayers were transferred to NC media containing 4 $\mu\text{g}/\text{ml}$ of GST-VP8 or of GST-VP5. Control monolayers received instead NC media. The TER was measured at different time points after the monolayers were transferred to NC media.

[0161] FIG. 6 shows how the addition of 4 $\mu\text{g}/\text{ml}$ of GST-VP8 but not of GST-VP5 delays the development of the epithelial paracellular barrier in the calcium-switch assay.

EXAMPLE 5

[0162] Proteins and peptides derived from VP8 modulate tissue permeability.

[0163] This example illustrates a method for selecting domains of VP8 that can enhance or modulate the opening of TJ.

[0164] A) Identification of domains present in VP8 that resemble the extracellular loops of the TJ proteins occludin and claudins. We compared the amino acid sequence of rotavirus protein VP8 with that of the external loops of occludin and claudins 1 to 20. We observed that a $\geq 50\%$ similarity is present in several segments. We illustrate this observation in the shadowed sequences present in FIG. 7A. Then we show how these sequences of VP8 are conserved in the extracellular loops of occludin derived from different species (FIG. 7B), and among different claudins (FIG. 7C).

[0165] B) Generation of His fusion protein VP8₁₄₁₋₁₈₂ from a VP8 region containing several domains similar to the extracellular loops of claudins and occludin. The VP8 region that comprises amino acids 141-182 (SEQ. ID. No. 3) was selected since it contains several domains similar to regions present in occludin and claudin. A histidine fusion protein was constructed employing the pET6HIS plasmid, and expression and purification was done following standard procedures (Dowling et al., 2000).

[0166] C) Synthesis of some of the peptides present in VP8 that bear a $\geq 50\%$ similarity to the extracellular loops of claudins and occludin. The peptides with SEQ. ID. No. 4: ₁₄₄VWKTT₁₄₈ SEQ. ID. No. 5: ₁₅₁SYSQYGPL₁₅₈, SEQ. ID. No. 6: ₁₇₄IYTY₁₇₇, and SEQ. ID. No. 7: ₁₈₃NVTT₁₈₆ were synthesized by the American Peptide Company, Inc. with a purity superior to 80% in their cyclic form by the addition of a cysteine residue on the amino and carboxyl terminal ends of each peptide.

[0167] D) TER assay for evaluating the effect of fusion protein VP8₁₄₁₋₁₈₂ on tissue permeability. The determination of the TER across an epithelial monolayer was done as described in Example 1.

[0168] FIG. 8 shows how the addition of 4 $\mu\text{g}/\text{ml}$ of VP8₁₄₁₋₁₈₂ (SEQ. ID. No. 3) significantly reduces the TER of MDCK monolayers.

[0169] FIG. 9 demonstrates how the addition of 4 $\mu\text{g}/\text{ml}$ of VP8₁₄₁₋₁₈₂ (SEQ. ID. No. 3) inhibits the development of the epithelial paracellular barrier in a calcium-switch assay.

[0170] FIG. 10 illustrates how the addition of the peptide with SEQ. ID. No. 7: ₁₈₃NVTT₁₈₆ significantly reduces the TER of MDCK monolayers. In contrast, the administration of peptides with SEQ. ID. No. 4: ₁₄₄VVKT₁₄₇; 5: ₁₅₁SYSQYGPL₁₅₈ and 6: ₁₇₄IYTY₁₇₇ exert no effect on the monolayer electrical resistance.

EXAMPLE 6

[0171] Effect of VP8 on the oral administering of insulin to diabetic rats.

[0172] This Example illustrates an assay for evaluating the effect of VP8 on orally administered insulin.

[0173] A) Generation of Diabetic Rats.

[0174] Male Wistar rats (230-250 gr.) were maintained on PicoLab® Rodent Diet 20, sterilized by irradiation and water ad libitum, in the animal house (temperature 22 to 24° C., 50 to 55% humidity). Care and handling of the animals were in accordance to international recommended procedures. Diabetes mellitus type I was induced with one intraperitoneal shot of streptozotocin (75 mg/Kg weight; Sigma, Cat. No. S0130), diluted in citrate buffer 0.1 M (Sigma, Cat. No. S4641) pH 4.5. Streptozotocin solution was prepared immediately before use and protected from light exposure.

[0175] B) Determination of Glucose Concentration in Blood.

[0176] Using heparinized capillary tubing (Chase Scientific Glass Inc. Cat. No. 2501) a drop of blood was taken from the eye orbital sinus of the rats. Blood glucose concentration was determined using reactive strips (One Touch, LIFESCAN, Johnson & Johnson) and a commercial glucometer (One Touch Basic Plus, LIFESCAN, Johnson & Johnson). Glucose concentration was determined in healthy animals and in those that had received the streptozotocin intraperitoneal shot at least three days before being tested.

[0177] FIG. 11 illustrates how the streptozotocin treatment significantly increased the level of glucose in the blood of the treated animals.

[0178] C) Administration of Insulin to Diabetic Rats.

[0179] In order to study the changes in glucose concentration generated by the administration of insulin, the first blood sample was taken from diabetic animals that had fasted overnight. Immediately after, the animals received their food (Lab Diet 5053), and 30 minutes later they were treated according to the following protocols: 1) Human insulin of intermediate action (3-6 IU/rat; Humulin® N, HI-310, Lilly) was parenterally administered. 2) Human insulin of intermediate action (15-30 IU/rat; Humulin® N, HI-310, Lilly) was given orally through an esophagic rat cannula (Fine Science Tools; Cat. No. 18061-75), in a solution of 400 µl of NaHCO₃ (1.5 g/100 ml, pH 8.3-8.4), to neutralize gastric acidity. 3) Employing an esophagic rat cannula, 100 µg of GST-VP8 and human insulin of intermediate action (15-30 IU/rat; Humulin® N, HI-310, Lilly) were administered orally in a solution of 400 µl NaHCO₃ (1.5 g/100 ml, pH 8.3-8.4). 4) 100 µg of GST-VP8 were administered orally through an esophagic rat cannula. The level of blood glucose was determined at different times after the start of each of the above described procedures.

[0180] FIG. 12 illustrates how insulin administered orally does not diminish the blood glucose concentration of diabetic rats, in contrast to insulin administered parenterally.

[0181] FIG. 13 shows how if insulin is administered orally together with VP8, the blood glucose concentration of diabetic rats diminishes significantly.

REFERENCE LIST

- [0182] Abrams, P. G., Rossio, J. L., Stevenson, H. C., Foon, K. A., 1986. Optimal strategies for developing human-human monoclonal antibodies. *Methods Enzymol.* 121, 107-119.
- [0183] Al Moustafa, A. E., Alaoui-Jamali, M. A., Batist, G., Hernandez-Perez, M., Serruya, C., Alpert, L., Black, M. J., Sladek, R., Foulkes, W. D., 2002. Identification of genes associated with head and neck carcinogenesis by cDNA microarray comparison between matched primary normal epithelial and squamous carcinoma cells. *Oncogene.* 21, 2634-2640.
- [0184] Almeida, J. D., Hall, T., Banatvala, J. E., Totterdell, B. M., Chrystie, I. L., 1978. The effect of trypsin on the growth of rotavirus. *J. Gen. Virol.* 40, 213-218.
- [0185] Avila-Flores, A., Rendon-Huerta, E., Moreno, J., Islas, S., Betanzos, A., Robles-Flores, M., Gonzalez-Mariscal, L., 2001. Tight-junction protein zonula occludens 2 is a target of phosphorylation by protein kinase C. *Biochem. J.* 360, 295-304.
- [0186] Balda, M. S., Anderson, J. M., Matter, K., 1996a. The SH3 domain of the tight junction protein ZO-1 binds to a serine protein kinase that phosphorylates a region C-terminal to this domain. *FEBS Lett.* 399, 326-332.
- [0187] Balda, M. S., Gonzalez-Mariscal, L., Contreras, R. G., Macias-Silva, M., Torres-Marquez, M. E., Garcia-Sainz, J. A., Cerejido, M., 1991. Assembly and sealing of tight junctions: possible participation of G-proteins, phospholipase C, protein kinase C and calmodulin. *J. Membr. Biol.* 122, 193-202.
- [0188] Balda, M. S., Matter, K., 2000. The tight junction protein ZO-1 and an interacting transcription factor regulate ErbB-2 expression. *EMBO J.* 19, 2024-2033.
- [0189] Balda, M. S., Whitney, J. A., Flores, C., Gonzalez, S., Cerejido, M., Matter, K., 1996b. Functional dissociation of paracellular permeability and transepithelial electrical resistance and disruption of the apical-basolateral intramembrane diffusion barrier by expression of a mutant tight junction membrane protein. *J. Cell Biol.* 134, 1031-1049.
- [0190] Bamforth, S. D., Kniessel, U., Wolburg, H., Engelhardt, B., Risau, W., 1999. A dominant mutant of occludin disrupts tight junction structure and function. *J. Cell Sci.* 112 (Pt 12), 1879-1888.
- [0191] Blanchard, A., Jeunemaitre, X., Coudol, P., Dechaux, M., Froissart, M., May, A., Demontis, R., Fournier, A., Paillard, M., Houillier, P., 2001. Paracellin-1 is critical for magnesium and calcium reabsorption in the human thick ascending limb of Henle. *Kidney Int.* 59, 2206-2215.
- [0192] Cerejido, M., Valdes, J., Shoshani, L., Contreras, R. G., 1998. Role of tight junctions in establishing and maintaining cell polarity. *Annu. Rev. Physiol.* 60, 161-177.

- [0193] Citi, S., Sabanay, H., Jakes, R., Geiger, B., Kendrick-Jones, J., 1988. Cingulin, a new peripheral component of tight junctions. *Nature*. 333, 272-276.
- [0194] Claude, P., 1978. Morphological factors influencing transepithelial permeability: a model for the resistance of the zonula occludens. *J. Membr. Biol.* 39, 219-232.
- [0195] Coulson, B. S., Londrigan, S. L., Lee, D. J., 1997. Rotavirus contains integrin ligand sequences and a disintegrin-like domain that are implicated in virus entry into cells. *Proc. Natl. Acad. Sci. U. S. A.* 94, 5389-5394.
- [0196] Dowling, W., Denisova, E., LaMonica, R., Mackow, E. R., 2000. Selective membrane permeabilization by the rotavirus VP5* protein is abrogated by mutations in an internal hydrophobic domain. *J. Virol.* 74, 6368-6376.
- [0197] Enck, A. H., Berger, U. V., Yu, A. S., 2001. Claudin-2 is selectively expressed in proximal nephron in mouse kidney. *Am. J. Physiol. Renal Physiol.* 281, F966-F974.
- [0198] Espejo, R. T., Lopez, S., Arias, C., 1981. Structural polypeptides of simian rotavirus SA11 and the effect of trypsin. *J. Virol.* 37, 156-160.
- [0199] Estes, M. K., 1996. Rotaviruses and their replication. In: Fields, B. N., Knipe, D. N., Howley, P. M., Chanock, R. M., Melnick, J. L., Monath, T. P., Roizman, B., and Straus, S. E. (Eds.), *Fields Virology*. New York, pp. 1625-1655.
- [0200] Estes, M. K., Cohen, J., 1989. Rotavirus gene structure and function. *Microbiol. Rev.* 53, 410-449.
- [0201] Fasano, A., 1999. Substantially pure zonulin, a physiological modulator of mammalian tight junctions. 859931,
- [0202] Fasano, A., Baudry, B., Pumplun, D. W., Wasserman, S. S., Tall, B. D., Ketley, J. M., Kaper, J. B., 1991. *Vibrio cholerae* produces a second enterotoxin, which affects intestinal tight junctions. *Proc. Natl. Acad. Sci. U. S. A.* 88, 5242-5246.
- [0203] Fasano, A., Fiorentini, C., Donelli, G., Uzzau, S., Kaper, J. B., Margaretten, K., Ding, X., Guandalini, S., Comstock, L., Goldblum, S. E., 1995. Zonula occludens toxin modulates tight junctions through protein kinase C-dependent actin reorganization, in vitro. *J. Clin. Invest.* 96, 710-720.
- [0204] Fiore, L., Greenberg, H. B., Mackow, E. R., 1991. The VP8 fragment of VP4 is the rhesus rotavirus hemagglutinin. *Virology*. 181, 553-563.
- [0205] Frangioni, J. V., Neel, B. G., 1993. Solubilization and purification of enzymatically active glutathione S-transferase (PGEX) fusion proteins. *Anal. Biochem.* 210, 179-187.
- [0206] Fukudome, K., Yoshie, O., Konno, T., 1989. Comparison of human, simian, and bovine rotaviruses for requirement of sialic acid in hemagglutination and cell adsorption. *Virology*. 172, 196-205.
- [0207] Furuse, M., Furuse, K., Sasaki, H., Tsukita, S., 2001. Conversion of zonulae occludentes from tight to leaky strand type by introducing claudin-2 into Madin-Darby canine kidney I cells. *J. Cell Biol.* 153, 263-272.
- [0208] Furuse, M., Hata, M., Furuse, K., Yoshida, Y., Haratake, A., Sugitani, Y., Noda, T., Kubo, A., Tsukita, S., 2002. Claudin-based tight junctions are crucial for the mammalian epidermal barrier: a lesson from claudin-1-deficient mice. *J. Cell Biol.* 156, 1099-1111.
- [0209] Furuse, M., Hirase, T., Itoh, M., Nagafuchi, A., Yonemura, S., Tsukita, S., Tsukita, S., 1993. Occludin: a novel integral membrane protein localizing at tight junctions. *J. Cell Biol.* 123, 1777-1788.
- [0210] Furuse, M., Sasaki, H., Tsukita, S., 1999. Manner of interaction of heterogeneous claudin species within and between tight junction strands. *J. Cell Biol.* 147, 891-903.
- [0211] Gonzalez-Mariscal, L., Avila-Flores, A., Betanzos, A., 2001. The relationship between structure and function of tight junctions. In: Cerejido, M., Anderson, J. M. (Eds.), *Tight Junctions*. Boca Raton, pp. 89-119.
- [0212] Gonzalez-Mariscal, L., Betanzos, A., Avila-Flores, A., 2000. MAGUK proteins: structure and role in the tight junction. *Semin. Cell Dev. Biol.* 11, 315-324.
- [0213] Gonzalez-Mariscal, L., Chavez, D. R., Cerejido, M., 1985. Tight junction formation in cultured epithelial cells (MDCK). *J. Membr. Biol.* 86, 113-125.
- [0214] Gonzalez-Mariscal, L., Contreras, R. G., Bolivar, J. J., Ponce, A., Chavez, D. R., Cerejido, M., 1990. Role of calcium in tight junction formation between epithelial cells. *Am. J. Physiol.* 259, C978-C986.
- [0215] Goodenough, D. A., Wong, V., 1999. Paracellular channels! *Science*. 285, 62.
- [0216] Guerrero, C. A., Mendez, E., Zarate, S., Isa, P., Lopez, S., Arias, C. F., 2000. Integrin alpha(v)beta(3) mediates rotavirus cell entry. *Proc. Natl. Acad. Sci. U. S. A.* 97, 14644-14649.
- [0217] Hamazaki, Y., Itoh, M., Sasaki, H., Furuse, M., Tsukita, S., 2002. Multi-PDZ domain protein 1 (MUPP1) is concentrated at tight junctions through its possible interaction with claudin-1 and junctional adhesion molecule. *J. Biol. Chem.* 277, 455-461.
- [0218] Hecht, G., 2002. Microbial Pathogens that affect tight junctions. In: Cerejido, M., Anderson, J. M. (Eds.), *Tight Junctions*. Boca Raton, pp. 493-515.
- [0219] Hellani, A., Ji, J., Mauduit, C., Deschildre, C., Tabone, E., Benahmed, M., 2000. Developmental and hormonal regulation of the expression of oligodendrocyte-specific protein/claudin 11 in mouse testis. *Endocrinology*. 141, 3012-3019.
- [0220] Hewish, M. J., Takada, Y., Coulson, B. S., 2000. Integrins alpha2beta1 and alpha4beta1 can mediate SA11 rotavirus attachment and entry into cells. *J. Virol.* 74, 228-236.
- [0221] Hoebel, T., Macek, R., Mundigl, O., Swisshelm, K., Kubbies, M., 2002. Expression and targeting of the tight junction protein CLDN1 in CLDN1-negative human breast tumor cells. *J. Cell Physiol.* 191, 60-68.

- [0222] Huber, D., Balda, M. S., Matter, K., 2000. Occludin modulates transepithelial migration of neutrophils. *J. Biol. Chem.* 275, 5773-5778.
- [0223] Isa, P., Lopez, S., Segovia, L., Arias, C. F., 1997. Functional and structural analysis of the sialic acid-binding domain of rotaviruses. *J. Virol.* 71, 6749-6756.
- [0224] Izumi, Y., Hirose, T., Tamai, Y., Hirai, S., Nagashima, Y., Fujimoto, T., Tabuse, Y., Kempfues, K. J., Ohno, S., 1998. An atypical PKC directly associates and colocalizes at the epithelial tight junction with ASIP, a mammalian homologue of *Caenorhabditis elegans* polarity protein PAR-3. *J. Cell Biol.* 143, 95-106.
- [0225] Kachar, B., Reese, T. S., 1982. Evidence for the lipidic nature of tight junction strands. *Nature.* 296, 464-466.
- [0226] Kapikian, A. Z., Chanock, R. M., 1996. Rotaviruses. In: Fields, B. N., Knipe, D. N., Howley, P. M., Chanock, R. M., Melnick, J. L., Monath, T. P., Roizman, B., and Straus, S. E. (Eds.), *Virology*. New York, pp. 1657-1708.
- [0227] Kawabe, H., Nakanishi, H., Asada, M., Fukuhara, A., Morimoto, K., Takeuchi, M., Takai, Y., 2001. Pilt, a novel peripheral membrane protein at tight junctions in epithelial cells. *J. Biol. Chem.* 276, 48350-48355.
- [0228] Keon, B. H., Schafer, S., Kuhn, C., Grund, C., Franke, W. W., 1996. Symplekin, a novel type of tight junction plaque protein. *J. Cell Biol.* 134, 1003-1018.
- [0229] Kiuchi-Saishin, Y., Gotoh, S., Furuse, M., Takasuga, A., Tano, Y., Tsukita, S., 2002. Differential expression patterns of claudins, tight junction membrane proteins, in mouse nephron segments. *J. Am. Soc. Nephrol.* 13, 875-886.
- [0230] Kojima, S., Rahner, C., Peng, S., Rizzolo, L. J., 2002. Claudin 5 is transiently expressed during the development of the retinal pigment epithelium. *J. Membr. Biol.* 186, 81-88.
- [0231] Kramer, F., White, K., Kubbies, M., Swisshelm, K., Weber, B. H., 2000. Genomic organization of claudin-1 and its assessment in hereditary and sporadic breast cancer. *Hum. Genet.* 107, 249-256.
- [0232] Lacaz-Vieira, F., Jaeger, M. M., Farshori, P., Kachar, B., 1999. Small synthetic peptides homologous to segments of the first external loop of occludin impair tight junction resealing. *J. Membr. Biol.* 168, 289-297.
- [0233] Martin-Padura, I., Lostaglio, S., Schneemann, M., Williams, L., Romano, M., Fruscella, P., Panzeri, C., Stoppacciaro, A., Ruco, L., Villa, A., Simmons, D., Dejana, E., 1998. Junctional adhesion molecule, a novel member of the immunoglobulin superfamily that distributes at intercellular junctions and modulates monocyte transmigration. *J. Cell Biol.* 142, 117-127.
- [0234] Martinez-Palomo, A., Meza, I., Beaty, G., Cerejido, M., 1980. Experimental modulation of occluding junctions in a cultured transporting epithelium. *J. Cell Biol.* 87, 736-745.
- [0235] McCarthy, K. M., Skare, I. B., Stankewich, M. C., Furuse, M., Tsukita, S., Rogers, R. A., Lynch, R. D., Schneeberger, E. E., 1996. Occludin is a functional component of the tight junction. *J. Cell Sci.* 109 (Pt 9), 2287-2298.
- [0236] Medina, R., Rahner, C., Mitic, L. L., Anderson, J. M., Van Itallie, C. M., 2000. Occludin localization at the tight junction requires the second extracellular loop. *J. Membr. Biol.* 178, 235-247.
- [0237] Michl, P., Buchholz, M., Rolke, M., Kunsch, S., Lohr, M., McClane, B., Tsukita, S., Leder, G., Adler, G., Gress, T. M., 2001. Claudin4: a new target for pancreatic cancer treatment using *Clostridium perfringens* enterotoxin. *Gastroenterology.* 121, 678-684.
- [0238] Mitic, L., Van Itallie, C. M., 2001. Occludin and claudins: transmembrane proteins of the tight junction. In: Cerejido, M., Anderson, J. M. (Eds.), *Tight Junctions*. Boca Raton, pp. 213-230.
- [0239] Morita, K., Sasaki, H., Fujimoto, K., Furuse, M., Tsukita, S., 1999a. Claudin-11/OSP-based tight junctions of myelin sheaths in brain and Sertoli cells in testis. *J. Cell Biol.* 145, 579-588.
- [0240] Morita, K., Sasaki, H., Furuse, M., Tsukita, S., 1999b. Endothelial claudin: claudin-5/TMVCF constitutes tight junction strands in endothelial cells. *J. Cell Biol.* 147, 185-194.
- [0241] Nishimura, M., Kakizaki, M., Ono, Y., Morimoto, K., Takeuchi, M., Inoue, Y., Imai, T., Takai, Y., 2002. JEAP, a novel component of tight junctions in exocrine cells. *J. Biol. Chem.* 277, 5583-5587.
- [0242] Palmeri, D., van Zante, A., Huang, C. C., Hemmerich, S., Rosen, S. D., 2000. Vascular endothelial junction-associated molecule, a novel member of the immunoglobulin superfamily, is localized to intercellular boundaries of endothelial cells. *J. Biol. Chem.* 275, 19139-19145.
- [0243] Reyes, J. L., Lamas, M., Martin, D., Namorado, M. C., Islas, S., Luna, J., Tauc, M., Gonzalez-Mariscal, L., 2002. The renal segmental distribution of claudins changes with development. *Kidney International.* 62,
- [0244] Saitou, M., Ando-Akatsuka, Y., Itoh, M., Furuse, M., Inazawa, J., Fujimoto, K., Tsukita, S., 1997. Mammalian occludin in epithelial cells: its expression and subcellular distribution. *Eur. J. Cell Biol.* 73, 222-231.
- [0245] Saitou, M., Fujimoto, K., Doi, Y., Itoh, M., Fujimoto, T., Furuse, M., Takano, H., Noda, T., Tsukita, S., 1998. Occludin-deficient embryonic stem cells can differentiate into polarized epithelial cells bearing tight junctions. *J. Cell Biol.* 141, 397-408.
- [0246] Saitou, M., Furuse, M., Sasaki, H., Schulzke, J. D., Fromm, M., Takano, H., Noda, T., Tsukita, S., 2000. Complex phenotype of mice lacking occludin, a component of tight junction strands. *Mol. Biol. Cell.* 11, 4131-4142.
- [0247] Sakakibara, A., Furuse, M., Saitou, M., Ando-Akatsuka, Y., Tsukita, S., 1997. Possible involvement of phosphorylation of occludin in tight junction formation. *J. Cell Biol.* 137, 1393-1401.

- [0248] Simon, D. B., Lu, Y., Choate, K. A., Velazquez, H., Al Sabban, E., Praga, M., Casari, G., Bettinelli, A., Colussi, G., Rodriguez-Soriano, J., McCredie, D., Milford, D., Sanjad, S., Lifton, R. P., 1999. Paracellin-1, a renal tight junction protein required for paracellular Mg²⁺ resorption. *Science*. 285, 103-106.
- [0249] Sonoda, N., Furuse, M., Sasaki, H., Yonemura, S., Katahira, J., Horiguchi, Y., Tsukita, S., 1999. Clostridium perfringens enterotoxin fragment removes specific claudins from tight junction strands: Evidence for direct involvement of claudins in tight junction barrier. *J. Cell Biol.* 147, 195-204.
- [0250] Tsukita, S., Furuse, M., Itoh, M., 2001. Multifunctional strands in tight junctions. *Nat. Rev. Mol. Cell Biol.* 2, 285-293.
- [0251] Turksen, K. Troy, T. C., 2001. Claudin6: a novel tight junction molecule is developmentally regulated in mouse embryonic epithelium. *Dev. Dyn.* 222, 292-300.
- [0252] Van Itallie, C., Rahner, C., Anderson, J. M., 2001. Regulated expression of claudin-4 decreases paracellular conductance through a selective decrease in sodium permeability. *J. Clin. Invest.* 107, 1319-1327.
- [0253] Vietor, I., Bader, T., Paiha, K., Huber, L. A., 2001. Perturbation of the tight junction permeability barrier by occludin loop peptides activates beta-catenin/TCF/LEF-mediated transcription. *EMBO Rep.* 2, 306-312.
- [0254] Wang, W., Uzzau, S., Goldblum, S. E., Fasano, A., 2000. Human zonulin, a potential modulator of intestinal tight junctions. *J. Cell Sci.* 113 Pt 24, 4435-4440.
- [0255] Wu, Z., Nybom, P., Magnusson, K. E., 2000. Distinct effects of *Vibrio cholerae* haemagglutinin/protease on the structure and localization of the tight junction-associated proteins occludin and ZO-1. *Cell Microbiol.* 2, 11-17.
- [0256] Yamamoto, T., Harada, N., Kano, K., Taya, S., Canaani, E., Matsuura, Y., Mizoguchi, A., Ide, C., Kaibuchi, K., 1997. The Ras target AF-6 interacts with ZO-1 and serves as a peripheral component of tight junctions in epithelial cells. *J. Cell Biol.* 139, 785-795.
- [0257] Zahraoui, A., Joberty, G., Arpin, M., Fontaine, J. J., Hellio, R., Tavitian, A., Louvard, D., 1994. A small rab GTPase is distributed in cytoplasmic vesicles in non polarized cells but colocalizes with the tight junction marker ZO-1 in polarized epithelial cells. *J. Cell Biol.* 124, 101-115.
- [0258] Zarate, S., Espinosa, R., Romero, P., Guerrero, C. A., Arias, C. F., Lopez, S., 2000a. Integrin alpha2beta1 mediates the cell attachment of the rotavirus neuraminidase-resistant variant nar3. *Virology.* 278, 50-54.
- [0259] Zarate, S., Espinosa, R., Romero, P., Mendez, E., Arias, C. F., Lopez, S., 2000b. The VP5 domain of VP4 can mediate attachment of rotaviruses to cells. *J. Virol.* 74, 593-599.
- [0260] Zhong, Y., Saitoh, T., Minase, T., Sawada, N., Enomoto, K., Mori, M., 1993. Monoclonal antibody 7H6 reacts with a novel tight junction-associated protein distinct from ZO-1, cingulin and ZO-2. *J. Cell Biol.* 120, 477-483.

SEQUENCE LISTING

<160> NUMBER OF SEQ ID NOS: 7

<210> SEQ ID NO 1

<211> LENGTH: 776

<212> TYPE: PRT

<213> ORGANISM: Rhesus Monkey Rotavirus

<400> SEQUENCE: 1

Met Ala Ser Leu Ile Tyr Arg Gln Leu Leu Thr Asn Ser Tyr Thr Val
1 5 10 15

Asp Leu Ser Asp Glu Ile Gln Glu Ile Gly Ser Thr Lys Thr Gln Asn
20 25 30

Val Thr Ile Asn Leu Gly Pro Phe Ala Gln Thr Gly Tyr Ala Pro Val
35 40 45

Asn Trp Gly Pro Gly Glu Thr Asn Asp Ser Thr Thr Val Glu Pro Val
50 55 60

Leu Asp Gly Pro Tyr Gln Pro Thr Ser Phe Asn Pro Pro Val Asp Tyr
65 70 75 80

Trp Met Leu Leu Ala Pro Thr Ala Ala Gly Val Val Val Glu Gly Thr
85 90 95

Asn Asn Thr Asp Arg Trp Leu Ala Thr Ile Leu Val Glu Pro Asn Val
100 105 110

Thr Ser Glu Thr Arg Ser Tyr Thr Leu Phe Gly Thr Gln Glu Gln Ile
115 120 125

-continued

Thr Ile Ala Tyr Ala Ser Gln Thr Gln Trp Lys Phe Ile Asp Val Val
 130 135 140

Lys Thr Thr Gln Asn Gly Ser Tyr Ser Gln Tyr Gly Pro Leu Gln Ser
 145 150 155 160

Thr Pro Lys Leu Tyr Ala Val Met Lys His Asn Gly Lys Ile Tyr Thr
 165 170 175

Tyr Asn Gly Glu Thr Pro Asn Val Thr Thr Lys Tyr Tyr Ser Thr Thr
 180 185 190

Asn Tyr Asp Ser Val Asn Met Thr Ala Phe Cys Asp Phe Tyr Ile Ile
 195 200 205

Pro Arg Glu Glu Glu Ser Thr Cys Thr Glu Tyr Ile Asn Asn Gly Leu
 210 215 220

Pro Pro Ile Gln Asn Thr Arg Asn Ile Val Pro Leu Ala Leu Ser Ala
 225 230 235 240

Arg Asn Ile Ile Ser His Arg Ala Gln Ala Asn Glu Asp Ile Val Val
 245 250 255

Ser Lys Thr Ser Leu Trp Lys Glu Met Gln Tyr Asn Arg Asp Ile Thr
 260 265 270

Ile Arg Phe Lys Phe Ala Ser Ser Ile Val Lys Ser Gly Gly Leu Gly
 275 280 285

Tyr Lys Trp Ser Glu Ile Ser Phe Lys Pro Ala Asn Tyr Gln Tyr Thr
 290 295 300

Tyr Thr Arg Asp Gly Glu Asp Val Thr Ala His Thr Thr Cys Ser Val
 305 310 315 320

Asn Gly Met Asn Asp Phe Asn Phe Asn Gly Lys Ser Leu Pro Thr Asp
 325 330 335

Phe Ile Ile Ser Arg Tyr Glu Val Ile Lys Glu Asn Ser Tyr Val Tyr
 340 345 350

Val Asp Tyr Trp Asp Asp Ser Gln Ala Phe Arg Asn Met Val Tyr Val
 355 360 365

Arg Ser Leu Ala Ala Asn Leu Asn Ser Val Ile Cys Thr Gly Gly Asp
 370 375 380

Tyr Ser Phe Ala Leu Pro Val Gly Gln Trp Pro Val Met Thr Gly Gly
 385 390 395 400

Ala Val Ser Leu His Ser Ala Gly Val Thr Leu Ser Thr Gln Phe Thr
 405 410 415

Asp Phe Val Ser Phe Asn Ser Leu Arg Phe Arg Phe Arg Leu Thr Val
 420 425 430

Glu Glu Pro Ser Phe Ser Ile Thr Arg Thr Arg Val Gly Gly Leu Tyr
 435 440 445

Gly Leu Pro Ala Ala Tyr Pro Asn Asn Gly Lys Glu Tyr Tyr Glu Val
 450 455 460

Ala Gly Arg Leu Ser Leu Ile Ser Leu Val Pro Ser Asn Asp Asp Tyr
 465 470 475 480

Gln Thr Pro Ile Thr Asn Ser Val Thr Val Arg Gln Asp Leu Glu Arg
 485 490 495

Gln Leu Gly Glu Leu Arg Glu Glu Phe Asn Ala Leu Ser Gln Glu Ile
 500 505 510

Ala Met Ser Gln Leu Ile Tyr Leu Ala Leu Leu Pro Leu Asp Met Phe
 515 520 525

-continued

Ser Met Phe Ser Gly Ile Lys Ser Thr Ile Asp Ala Ala Lys Ser Met
530 535 540

Ala Thr Ser Val Met Lys Lys Phe Lys Lys Ser Gly Leu Ala Asn Ser
545 550 555 560

Val Ser Thr Leu Thr Asp Ser Leu Ser Asp Ala Ala Ser Ser Ile Ser
565 570 575

Arg Gly Ala Ser Ile Arg Ser Val Gly Ser Ser Ala Ser Ala Trp Thr
580 585 590

Asp Val Ser Thr Gln Ile Thr Asp Val Ser Ser Ser Val Ser Ser Ile
595 600 605

Ser Thr Gln Thr Ser Thr Ile Ser Arg Arg Leu Arg Leu Lys Glu Met
610 615 620

Ala Thr Gln Thr Glu Gly Met Asn Phe Asp Asp Ile Ser Ala Ala Val
625 630 635 640

Leu Lys Thr Lys Ile Asp Arg Ser Thr Gln Ile Ser Pro Asn Thr Leu
645 650 655

Pro Asp Ile Val Thr Glu Ala Ser Glu Lys Phe Ile Pro Asn Arg Ala
660 665 670

Tyr Arg Val Ile Asn Asn Asp Glu Val Phe Glu Ala Gly Thr Asp Gly
675 680 685

Arg Tyr Phe Ala Tyr Arg Val Glu Thr Phe Asp Glu Ile Pro Phe Asp
690 695 700

Val Gln Lys Phe Ala Asp Leu Val Thr Asp Ser Pro Val Ile Ser Ala
705 710 715 720

Ile Ile Asp Phe Lys Thr Leu Lys Asn Leu Asn Asp Asn Tyr Gly Ile
725 730 735

Ser Arg Gln Gln Ala Phe Asn Leu Leu Arg Ser Asp Pro Arg Val Leu
740 745 750

Arg Glu Phe Ile Asn Gln Asp Asn Pro Ile Ile Arg Asn Arg Ile Glu
755 760 765

Gln Leu Ile Met Gln Cys Arg Leu
770 775

<210> SEQ ID NO 2

<211> LENGTH: 231

<212> TYPE: PRT

<213> ORGANISM: Rhesus Monkey Rotavirus

<400> SEQUENCE: 2

Met Ala Ser Leu Ile Tyr Arg Gln Leu Leu Thr Asn Ser Tyr Thr Val
1 5 10 15

Asp Leu Ser Asp Glu Ile Gln Glu Ile Gly Ser Thr Lys Thr Gln Asn
20 25 30

Val Thr Ile Asn Leu Gly Pro Phe Ala Gln Thr Gly Tyr Ala Pro Val
35 40 45

Asn Trp Gly Pro Gly Glu Thr Asn Asp Ser Thr Thr Val Glu Pro Val
50 55 60

Leu Asp Gly Pro Tyr Gln Pro Thr Ser Phe Asn Pro Pro Val Asp Tyr
65 70 75 80

Trp Met Leu Leu Ala Pro Thr Ala Ala Gly Val Val Val Glu Gly Thr
85 90 95

Asn Asn Thr Asp Arg Trp Leu Ala Thr Ile Leu Val Glu Pro Asn Val
100 105 110

-continued

Thr Ser Glu Thr Arg Ser Tyr Thr Leu Phe Gly Thr Gln Glu Gln Ile
 115 120 125
 Thr Ile Ala Tyr Ala Ser Gln Thr Gln Trp Lys Phe Ile Asp Val Val
 130 135 140
 Lys Thr Thr Gln Asn Gly Ser Tyr Ser Gln Tyr Gly Pro Leu Gln Ser
 145 150 155 160
 Thr Pro Lys Leu Tyr Ala Val Met Lys His Asn Gly Lys Ile Tyr Thr
 165 170 175
 Tyr Asn Gly Glu Thr Pro Asn Val Thr Thr Lys Tyr Tyr Ser Thr Thr
 180 185 190
 Asn Tyr Asp Ser Val Asn Met Thr Ala Phe Cys Asp Phe Tyr Ile Ile
 195 200 205
 Pro Arg Glu Glu Glu Ser Thr Cys Thr Glu Tyr Ile Asn Asn Gly Leu
 210 215 220
 Pro Pro Ile Gln Asn Thr Arg
 225 230

<210> SEQ ID NO 3
 <211> LENGTH: 42
 <212> TYPE: PRT
 <213> ORGANISM: Rhesus Monkey Rotavirus

<400> SEQUENCE: 3

Ile Asp Val Val Lys Thr Thr Gln Asn Gly Ser Tyr Ser Gln Tyr Gly
 1 5 10 15
 Pro Leu Gln Ser Thr Pro Lys Leu Tyr Ala Val Met Lys His Asn Gly
 20 25 30
 Lys Ile Tyr Thr Tyr Asn Gly Glu Thr Pro
 35 40

<210> SEQ ID NO 4
 <211> LENGTH: 4
 <212> TYPE: PRT
 <213> ORGANISM: Rhesus Monkey Rotavirus

<400> SEQUENCE: 4

Val Val Lys Thr
 1

<210> SEQ ID NO 5
 <211> LENGTH: 8
 <212> TYPE: PRT
 <213> ORGANISM: Rhesus Monkey Rotavirus

<400> SEQUENCE: 5

Ser Tyr Ser Gln Tyr Gly Pro Leu
 1 5

<210> SEQ ID NO 6
 <211> LENGTH: 4
 <212> TYPE: PRT
 <213> ORGANISM: Rhesus Monkey Rotavirus

<400> SEQUENCE: 6

Ile Tyr Thr Tyr
 1

-continued

<210> SEQ ID NO 7
 <211> LENGTH: 4
 <212> TYPE: PRT
 <213> ORGANISM: Rhesus Monkey Rotavirus

<400> SEQUENCE: 7

Asn Val Thr Thr
 1

1.-7. (canceled)

8. A pharmaceutical composition for the delivery of a therapeutic agent comprising:

(A) a therapeutic agent; and

(B) an effective amount of rotavirus protein VP4, or its derived polypeptide VP8, its functional variants, derived proteins, derived fusion proteins and functional peptides derived from them as well as their mixtures.

9. The pharmaceutical composition as claimed in claim 8, wherein said composition is an oral dosage composition for intestinal delivery of a the therapeutic agent, and administering is by oral administration.

10. The pharmaceutical composition as claimed in claim 8, wherein said composition is a nasal dosage composition for administering by nasal administration.

11. The pharmaceutical composition as claimed in claim 8, wherein said composition is a cutaneous dosage composition for administering by the skin.

12. The pharmaceutical composition as claimed in claim 8, wherein said composition is a vaginal dosage composition for administering by the vagina.

13. The pharmaceutical composition as claimed in claim 8, wherein said composition is a rectal dosage composition for administering by the rectum.

14. The pharmaceutical composition as claimed in claim 8, wherein said composition is in the form of an aerosol dosage composition for administering to the respiratory system.

15. The pharmaceutical composition as claimed in claim 8, wherein said composition is an intravenous dosage composition for delivery of said therapeutic agent through the blood-brain barrier, and said administering is by intravenous administration.

16. The pharmaceutical composition as claimed in claim 8, wherein said therapeutic agent is a drug, a peptide with biological activity, a vaccine, or any composition that is not adequately absorbed by the transcellular route.

17. The pharmaceutical composition as claimed in claim 16, wherein said drug is selected from are those that act on the cardiovascular system, the central nervous system, anti-neoplastic drugs and antibiotics.

18. The pharmaceutical composition of claim 17, wherein said drug which acts on the cardiovascular system is selected from the group consisting of lidocaine, adenosine, dobutamine, dopamine, epinephrine, norepinephrine and phen-tolamine.

19. The pharmaceutical composition of claim 17 wherein said drug which acts on the central nervous system is selected from the group consisting of doxapram, alfentanil,

dezocin, nalbuphine, buprenorphine, naloxone, ketorolac, midazolam, propofol, metacurine, mivacurium and succinylcholine.

20. The pharmaceutical composition of claim 17, wherein said antineoplastic drug is selected from the group consisting of cytarabine, mitomycin, doxorubicin, vincristine and vinblastine.

21. The pharmaceutical composition of claim 17, wherein said antibiotic is selected from the group consisting of methicillin, mezlocillin, piperacillin, cefoxitin, cefonicid, cefmetazole and aztreonam.

22. The pharmaceutical composition of claim 16, wherein said biologically active peptide is selected from the group consisting of a hormone, lymphokine, globulin and albumin.

23. The pharmaceutical composition of claim 22, wherein said hormone is selected from the group consisting of testosterone, nandrolone, menotropins, insulin and urofoll-tropin.

24. The pharmaceutical composition of claim 22, wherein said lymphokine is selected from the group consisting of interferon-alpha, interferon-beta, interferon-gamma, interleukin-1, interleukin-2, interleukin-4 and interleukin-8.

25. The pharmaceutical composition of claim 22, wherein said globulin is selected from the group consisting of alpha-globulins, beta-globulins and immunoglobulins.

26. The pharmaceutical composition of claim 22, wherein said globulin is an immunoglobulin selected from the group consisting of polyvalent IgG, and specific IgG, IgA or IgM.

27. The pharmaceutical composition of claim 22, wherein said albumin albumins is selected from the group consisting of human serum albumin and ovalbumin.

28. The pharmaceutical composition of claim 16, wherein said vaccine is selected from the group consisting of viral peptidic antigens, attenuated microorganisms, and vaccines based in RNA replicons, small interfering RNAs (siRNAs), virus like particles (VLPs), subunit virus vaccines, DNA and RNA vaccines.

29. The pharmaceutical composition of claim 28, wherein said peptidic antigens include B subunit of heat sensitive enterotoxin of enterotoxigenic *E. coli*, B subunit of cholera toxin, capsular antigens of enteric pathogens, fimbria and pili of enteric pathogens, surface antigens of HIV, dust allergens and acarus.

30. The pharmaceutical composition of claim 28, wherein said attenuated microorganisms comprise those of enterotoxigenic *E. coli*, enteropathogen *E. coli*, enterohemorrhagic *E. coli*, enteroinvasive *E. coli*, *Vibrio Cholera*, *Shigella flexneri*, *Salmonella typhi*, *Helicobacter pylori*, rotavirus, astrovirus, adenovirus and calicivirus.

31. The pharmaceutical composition of claim 8, wherein said the therapeutic agent is insulin.

32. A method for treating diabetes comprising orally administering, to a diabetic subject, an oral dosage composition for intestinal delivery of a therapeutic agent comprising:

- (A) a therapeutically effective amount of insulin; and
- (B) an intestinal absorption enhancing effective amount of rotavirus protein VP4, its functional variants, derived proteins, derived fusion proteins and functional peptides derived from them or their mixtures.

33. A method for the treatment of cancer comprising administering by any route, to a cancerous subject, rotavirus protein VP4, its functional variants, derived proteins, derived fusion proteins and functional so peptides derived from them or their mixtures, together with an acceptable pharmaceutical vehicle.

34. A method for treating cancer in mammals, wherein epithelial transformation is related to over expression of tight junction proteins, comprising administering by any route, of rotavirus protein VP4, its functional variants, derived proteins, derived fusion proteins and functional peptides derived from them or their mixtures.

35. A method for treating cancer and/or inhibit metastasis, by disrupting the growth of new capillaries comprising administering by any route, of rotavirus protein VP4, its functional variants, derived proteins, derived fusion proteins and functional peptides derived from them or their mixtures, thereby disrupting the growth of new capillaries.

36. A method for reducing unwanted cellular adhesion that occurs between tumor cells or normal cells, as a result of surgery, injury, chemotherapy, disease, inflammation or other pathological condition, comprising administering by any route, of rotavirus protein VP4, its functional variants, derived proteins, derived fusion proteins and functional peptides derived from them or their mixtures.

37. A method for determining the regions or derived peptides of proteins VP4, VP8, or of their functional variants and fusion proteins, that enhance or modulate opening of a paracellular pathway, comprising:

- A) culturing, extracting or isolating of an epithelia or endothelia;
 - B) determining a transepithelial electrical resistance (TER) of said epithelia or endothelia;
 - C) adding peptides, fragments, fusion proteins or functional derivatives of proteins VP4 and VP8 to said epithelia or endothelia; and
 - D) identifying proteins and peptides derived from proteins VP4 and VP8, or of their mixtures, that are able to diminish the TER of the epithelia or endothelia.
- 38.** An isolated peptide with SEQ. ID. NO. 3.
39. An isolated peptide with SEQ. ID. NO. 4.
40. An isolated peptide with SEQ. ID. NO. 5.
41. An isolated peptide with SEQ. ID. NO. 6.
42. An isolated peptide with SEQ. ID. NO. 7.
43. The pharmaceutical composition of claim 8 further comprising an acceptable pharmaceutical vehicle.
44. The method of claim 37, further comprising after step C):

adding a molecule or a compound unable to cross a sealed paracellular pathway, and

identifying proteins or peptides derived from proteins VP4 and VP8, or their mixtures that enabled passage of said molecule or compound across paracellular pathway.

* * * * *