

(19) World Intellectual Property  
Organization  
International Bureau



(43) International Publication Date  
15 July 2004 (15.07.2004)

PCT

(10) International Publication Number  
WO 2004/059289 A2

- (51) International Patent Classification<sup>7</sup>: G01N (74) Agent: VINAROV, Sara, D.; Quarles & Brady LLP, P. O. Box 2113, Madison, WI 53701-2113 (US).
- (21) International Application Number: PCT/US2003/041046 (81) Designated States (national): AE, AG, AL, AM, AT, AU, AZ, BA, BB, BG, BR, BW, BY, BZ, CA, CH, CN, CO, CR, CU, CZ, DE, DK, DM, DZ, EC, EE, EG, ES, FI, GB, GD, GE, GH, GM, HR, HU, ID, IL, IN, IS, JP, KE, KG, KP, KR, KZ, LC, LK, LR, LS, LT, LU, LV, MA, MD, MG, MK, MN, MW, MX, MZ, NI, NO, NZ, OM, PG, PH, PL, PT, RO, RU, SC, SD, SE, SG, SK, SL, SY, TJ, TM, TN, TR, TT, TZ, UA, UG, UZ, VC, VN, YU, ZA, ZM, ZW.
- (22) International Filing Date: 23 December 2003 (23.12.2003) (84) Designated States (regional): ARIPO patent (BW, GH, GM, KE, LS, MW, MZ, SD, SL, SZ, TZ, UG, ZM, ZW), Eurasian patent (AM, AZ, BY, KG, KZ, MD, RU, TJ, TM), European patent (AT, BE, BG, CH, CY, CZ, DE, DK, EE, ES, FI, FR, GB, GR, HU, IE, IT, LU, MC, NL, PT, RO, SE, SI, SK, TR), OAPI patent (BF, BJ, CF, CG, CI, CM, GA, GN, GQ, GW, ML, MR, NE, SN, TD, TG).
- (25) Filing Language: English
- (26) Publication Language: English
- (30) Priority Data: 60/436,062 23 December 2002 (23.12.2002) US
- (71) Applicants: EPICENTRE TECHNOLOGIES [US/US]; 726 Post Road, Madison, WI 53713 (US). DAHL, Gary, A. [US/US]; 2131 Kendall Avenue, Madison, WI 53726 (US). JENDRISAK, Jerome, J. [US/US]; 2721 Mason Street, Madison, WI 53705 (US). DAVYDOVA, Elena [US/US]; 5623 S. Cottage Grove, #1, Chicago, IL 60637 (US). ROTHMAN-DENES, Lucia [US/US]; 5830 South Stony Island Ave, Apt. 9A, Chicago, IL 63637 (US). GERDES, Svetlana [US/US]; 4 Mesa Verde Court, Madison, WI 53705 (US).
- Published:  
— without international search report and to be republished upon receipt of that report

[Continued on next page]

(54) Title: TARGET-DEPENDENT TRANSCRIPTION USING DELETION MUTANTS OF N4 RNA POLYMERASE

## Bacteriophage N4 vRNAP promoters

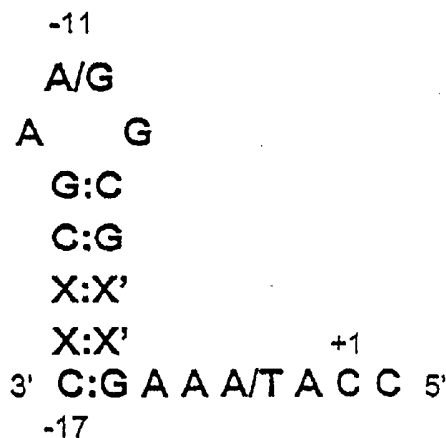

(57) Abstract: The present invention comprises novel methods, compositions and kits that use N4 vRNAP deletion mutants to detect and quantify analytes comprising one or multiple target nucleic acid sequences, including target sequences that differ by as little as one nucleotide or non-nucleic acid analytes, by detecting a target sequence tag that is joined to an analyte-binding substance. The method consists of an annealing process, a DNA ligation process, an optional DNA polymerase extension process, a transcription process, and, optionally, a detection process.

WO 2004/059289 A2



---

*For two-letter codes and other abbreviations, refer to the "Guidance Notes on Codes and Abbreviations" appearing at the beginning of each regular issue of the PCT Gazette.*

TARGET-DEPENDENT TRANSCRIPTION USING DELETION MUTANTS OF N4  
RNA POLYMERASE

CROSS-REFERENCE TO RELATED APPLICATION

**[0001]** This application is a Continuation in Part of U.S. Patent Application No. 10/153,219, which claims priority to U.S. Provisional Patent Application Serial No. 60/292,845, filed May 22, 2001. This application also claims priority to U.S. Provisional Patent Application Serial No. 60/436,062 filed December 23, 2002. The entire disclosure of all priority applications is specifically incorporated herein by reference.

STATEMENT REGARDING FEDERALLY SPONSORED RESEARCH OR  
DEVELOPMENT

**[0002]** The government may own rights in the present invention pursuant to grant number R01 A1 12575 from the National Institute of Health.

BACKGROUND OF THE INVENTION

I. Field of the Invention

**[0003]** The present invention relates to novel methods, compositions and kits for amplifying, detecting and quantifying one or multiple target nucleic acid sequences in a sample, including target sequences that differ by as little as one nucleotide. The invention has broad applicability for research, environmental and genetic screening, and diagnostic applications, such as for detecting and quantifying sequences that indicate the presence of a pathogen, the presence of a gene or an allele, or the presence of a single nucleotide polymorphism (SNP) or other type of gene mutation or variant. The invention also relates to novel methods, compositions and kits for detecting and quantifying a broad range of analytes by detecting a target sequence that is joined to an analyte-binding substance.

II. Description of Related Art

**[0004]** Transcription of DNA into mRNA is regulated by the promoter region of the DNA. The promoter region contains a sequence of bases that signals RNA polymerase to associate with the DNA, and to initiate the transcription of mRNA using one of the DNA strands as a template to make a corresponding complementary strand of RNA. RNA polymerases from different species typically recognize promoter regions

comprised of different sequences. In order to obtain a transcription product by *in vitro* or *in vivo* transcription, the promoter driving transcription of the gene or DNA sequence must be a cognate promoter for the RNA polymerase, meaning that it is recognized by the RNA polymerase.

**[0005]** There are a number of methods in the art for detecting nucleic acid sequences, including point mutations. The presence of a nucleic acid sequence can indicate, for example, the presence of a pathogen, or the presence of particular genes or mutations in particular genes that correlate with or that are indicative of the presence or status of a disease state, such as, but not limited to, a cancer.

**[0006]** Examples of methods that involve *in vitro* transcription for making probes are described in: Murakawa et al., DNA 7:287-295, 1988; Phillips and Eberwine, Methods in Enzymol. Suppl. 10:283-288, 1996; Ginsberg et al., Ann. Neurol. 45:174-181, 1999; Ginsberg et al., Ann. Neurol. 48:77-87, 2000; VanGelder et al., Proc. Natl. Acad. Sci. USA 87:1663-1667, 1990; Eberwine et al., Proc. Natl. Acad. Sci. USA 89:3010-3014, 1992; U.S. Patent Nos. 5,021,335; 5,168,038; 5,545,522; 5,514,545; 5,716,785; 5,891,636; 5,958,688; 26,291,170; and PCT Patent Applications WO 00/75356 and WO 02/065093.

**[0007]** Still other methods use *in vitro* transcription as part of a process for amplifying and detecting one or more target nucleic acid sequences in order to detect the presence of a pathogen, such as a viral or microbial pathogen, that is a causative agent for a disease or to detect a gene sequence that is related to a disease or the status of a disease for medical purposes. Examples where *in vitro* transcription methods have been used for medical purposes include U.S. Patent Nos. 5,130,238; 5,194,370; 5,399,491; 5,409,818; 5,437,990; 5,466,586; 5,554,517; 5,665,545; 6,063,603; 6,090,591; 6,100,024; and 6,410,276; Kwoh et al., Proc. Natl. Acad. Sci. USA 86:1173, 1989; Fahy et al, In: PCR Methods and Applications, pp. 25-33, 1991; PCT Patent Application Nos. WO 89/06700 and WO 91/18155; and European Patent Application Nos. 0427073 A2 and 0427074 A2.

**[0008]** Still other methods detect sequences or mutations using methods that involve ligation of adjacently hybridizing oligonucleotide probes or ligation of non-adjacently hybridizing probes following a process such as primer extension. Ligation detection methods include those disclosed in European Patent Application Publication Nos. 0246864 A2 and 0246864 B1 of Carr; U.S. Patent Nos. 4,883,750; 5,242,794;

5,521,065; 5,962,223; and 6,054,266 of Whiteley, N.M. et al.; U.S. Patent Nos. 4,988,617 of Landegren and Hood; U.S. Patent No. 5,871,921 of Landegren and Kwiatkowski; U.S. Patent No. 5,866,337 of Schon; European Patent Application Publication Nos. 0320308 A2 and 0320308 B1 of Backman and Wang; PCT Publication No. WO 89/09835 of Orgel and Watt and European Patent Publication No. 0336731 B1 of Bruce Wallace; U.S. Patent No. 5,686,272 of Marshall et al.; U.S. Patent No. 5,869,252 of Bouma et al.; U.S. Patent Nos. 5,494,810; 5,830,711; 6,054,564; 6,027,889; 6,268,148; and 6,312,892 of Barany et al.; U.S. Patent Nos. 5,912,148 and 6,130,073 of F. Eggerding; U.S. Patent No. 6,245,505 B1 of Todd and Fuery; European Patent Application Publication No. 0357336 A2 of Ullman et al.; U.S. Patent No. 5,427,930 of Birkenmeyer et al. and U.S. Patent No. 5,792,607 and European Patent Publication Nos. 0439182 A2 and EP 0439182 B1 of Backman et al.; U.S. Patent Nos. 5,679,524; and 5,952,174 of Nikiforov et al.; U.S. Patent No. 6,025,139 of Yager and Dunn; and U.S. Patent No. 6,355,431 B1 of Chee and Gunderson.

**[0009]** In addition, U.S. Patent No. 6,153,384 of Lynch et al. discloses an assay to identify ligase activity modulators by ligation of a labeled nucleic acid to an immobilized capture nucleic acid in the presence of a potential ligase activity modulator. Furthermore, Mahajan et al., disclose in U.S. Patent No. 5,976,806 a quantitative and functional DNA ligase assay that uses a linearized plasmid containing a reporter gene, wherein ligase activity is followed by the extent of coupled transcription-translation of the reporter gene.

**[0010]** Also, in U.S. Patent No. 5,807,674 Tyagi discloses detection of RNA target sequences by ligation of the RNA binary probes, wherein a substrate for Q-beta replicase is generated.

**[0011]** In PCT Patent Application No. WO 92/01813, Ruth and Driver disclosed a process for synthesizing circular single-stranded nucleic acids by hybridizing a linear polynucleotide to a complementary oligonucleotide and then ligating the linear polynucleotide. They further disclosed a process for generating multiple linear complements of the circular single-stranded nucleic acid template by extending a primer more than once around the circular template using a DNA polymerase.

**[0012]** Japanese Patent Nos. JP4304900 and JP4262799 of Toshiya et al., disclose detection of a target sequence by ligation of a linear single-stranded probe having target-complementary 3'- and 5'-end sequences which are adjacent when the

linear probe is annealed to a target sequence in the sample, followed by either rolling circle replication or *in vitro* transcription of the circular single-stranded template.

Toshiya et al., disclose that *in vitro* transcription is performed by first annealing to the circular single-stranded template a complementary nucleotide primer having an anti-promoter sequence in order to form a double-stranded promoter, and then transcribing the circular single-stranded template having the annealed anti-promoter primer with an RNA polymerase that has helicase-like activity, such as T7, T3 or SP6 RNA polymerase.

**[0013]** In U.S. Patent Nos. 6,344,329; 6,210,884; 6,183,960; 5,854,033; 6,329,150; 6,143,495; 6,316,229; and 6,287,824, Paul M. Lizardi also disclose the use of rolling circle replication to amplify and detect nucleic acid sequences. Lizardi further describes use of RNA polymerase protopromoters in the circular probe so that tandem-sequence single-stranded protopromoter-containing DNA products resulting from rolling circle replication can be transcribed by a cognate T7-type RNA polymerase following conversion of said DNA products to a form containing double-stranded promoters.

**[0014]** Furthermore, Kool et al., have disclosed synthesis of DNA or RNA multimers, meaning multiple copies of an oligomer or oligonucleotide joined end to end (i.e., in tandem) by rolling circle replication or rolling circle transcription, respectively, of a circular DNA template molecule. Rolling circle replication uses a primer and a strand-displacing DNA polymerase, such as phi 29 DNA polymerase. With respect to rolling circle transcription, it was shown these circular single-stranded DNA (ssDNA) molecules can be efficiently transcribed by phage and bacterial RNA polymerases (Prakash, G. and Kool, E., *J. Am. Chem. Soc.* 114: 3523-3527, 1992; Daubendiek, S.L. et al., *J. Am. Chem. Soc.* 117: 7818-7819, 1995; Liu, D. et al., *J. Am. Chem. Soc.* 118: 1587-1594, 1996; Daubendiek, S.L. and Kool, E.T., *Nature Biotechnol.*, 15: 273-277, 1997; Diegelman, A.M. and Kool, E.T., *Nucleic Acids Res.*, 26: 3235-3241, 1998; Diegelman, A.M. and Kool, E.T., *Chem. Biol.*, 6: 569-576, 1999; Diegelman, A.M. et al., *BioTechniques* 25: 754-758, 1998; Frieden, M. et al., *Angew. Chem. Int. Ed. Engl.* 38: 3654-3657, 1999; Kool, E.T., *Acc. Chem. Res.*, 31: 502-510, 1998; U.S. Patent Nos. 5,426,180; 5,674,683; 5,714,320; 5,683,874; 5,872,105; 6,077,668; 6,096,880; and 6,368,802). Rolling circle transcription of these circular ssDNAs occurs in the absence of primers, in the absence of a canonical promoter sequence, and in the absence of any duplex DNA structure, and results in synthesis of linear multimeric complementary copies of the circle sequence up to thousands of nucleotides in length. Transcription of

the linear precursor of the circular ssDNA template yielded only a small amount of RNA transcript product that was shorter than the template.

**[0015]** Fire and Xu (U.S. Patent No. 5,648,245; Fire, A. and Xu, S-Q, Proc. Natl. Acad. Sci. USA, 92: 4641-4645, 1995) also disclose methods for using rolling circle replication of small DNA circles to construct oligomer concatamers.

**[0016]** Other researchers, including, but not limited to, Mahtani (U.S. Patent No. 6,221,603), Rothberg et al., (U.S. Patent No. 6,274,320), Dean et al., (Genome Res., 11: 1095-1099, 2001), Lasken et al., (U.S. Patent No. 6,323,009), and Nilsson et al., (Nucleic Acids Res., 30 (14): e66, 2002) disclose other methods and applications of rolling circle amplification. Also, Pickering et al. (Nucleic Acids Res., 30 (12): e60, 2002) discloses a ligation and rolling circle amplification method for homogeneous end-point detection of single nucleotide polymorphisms (SNPs).

**[0017]** Although a number of nucleic acid amplification methods have been described in the art, there is a continuing need for methods and assays for detecting nucleic acids that are specific and accurate, yet are easier and faster than current methods. The present invention provides novel assays, methods, compositions and kits that are simple in format and very rapid to perform, but that can be used to detect and quantify any of a broad range of analytes with a high degree of specificity and sensitivity, including both nucleic acid analytes and non-nucleic acid analytes. With respect to analytes comprising a target nucleic acid, the invention provides assays, methods and kits that can detect and distinguish between target sequences, including sequences that differ even by only a single nucleotide, such as for analysis of single nucleotide polymorphisms.

**[0018]** All of the methods above for amplifying and detecting one or more target nucleic acid sequences use a double-stranded transcription promoter. In contrast to the methods in the art, the present invention provides methods, compositions and kits for detecting target nucleic acid sequences using an RNA polymerase that uses single-stranded DNA promoters and templates and that lacks helicase-like activity, as well as other advantages and benefits that will be clear from reading the specification below.

#### BRIEF SUMMARY OF THE INVENTION

**[0019]** The invention provides methods of using a novel N4 virion RNA polymerase (vRNAP), a mini-vRNA polymerase, and compositions and related kits. The

novel polymerases are described by an isolated nucleic acid comprising a region encoding a polypeptide having the amino sequence set forth in SEQ ID NO:2, SEQ ID NO:4, SEQ ID NO:6, SEQ ID NO:8 or SEQ ID NO:15. The nucleic acid may comprise the nucleic acid sequence of SEQ ID NO:1, SEQ ID NO:3, SEQ ID NO:5, SEQ ID NO:7, or SEQ ID NO:14. In preferred embodiments of the invention, the RNA polymerase comprises a transcriptionally active 1,106-amino acid domain of the N4 vRNAP (herein designated "mini-vRNAP"), which corresponds to amino acids 998-2103 of N4 vRNAP, as described herein. The vRNAP and mini-vRNA polymerase transcribe nucleic acid operatively linked to an N4 promoter such as a P2 promoter of SEQ ID NO:16, SEQ ID NO:19, SEQ ID NO:27, SEQ ID NO:28 or SEQ ID NO:29. The promoter of SEQ ID NO:16 or SEQ ID NO:28 is preferred.

**[0020]** The current invention can use a polypeptide encoded by an isolated polynucleotide comprising a sequence identical or complementary to at least 14 contiguous nucleotides of SEQ ID NO:1. The polynucleotide may comprise at least 20, 25, 30, 35, 40, 45, 50, 60, 75, 100, 150, 200, 250, 300, 400, 600, 800, 1000, 2000, 3000, 3300 or more contiguous nucleotides of SEQ ID NO:1. The polynucleotide may comprise all contiguous nucleotides of SEQ ID NO:3 or all contiguous nucleotides of SEQ ID NO:1. Similarly, the polynucleotide may comprise at least 20, 25, 30, 35, 40, 45, 50, 60, 75, 100, 150, 200, 250, 300, 400, 600, 800, 1000, 2000, 3000, 3300 or more nucleotides complementary to at least 20, 25, 30, 35, 40, 45, 50, 60, 75, 100, 150, 200, 250, 300, 400, 600, 800, 1000, 2000, 3000, 3300 or more contiguous nucleotides of SEQ ID NO:1.

**[0021]** A purified N4 virion RNA polymerase of the current invention can comprise at least 20 contiguous amino acids of SEQ ID NO:2. It is preferred that the polymerase contain at least 25, 30, 35, 40, 45, 50, 60, 75, 100, 150, 200, 250, 300, 400, 600, 800, 1000 or more contiguous amino acids of SEQ ID NO:2.

**[0022]** In another aspect, the current invention can use a polypeptide encoded by an isolated nucleic acid comprising a region encoding at least 6 contiguous amino acids of SEQ ID NO:2, wherein the polypeptide has RNA polymerase activity under appropriate reaction conditions. It is preferred that this polypeptide comprises at least 10, 15, 20, 25, 30, 35, 40, 45, 50, 60, 75, 100, 150, 200, 250, 300, 400, 600, 800, 1000 or more contiguous amino acids of SEQ ID NO:2, SEQ ID NO:4, SEQ ID NO:6, SEQ ID NO:8, or SEQ ID NO:15. The encoded polypeptide may have at least one hexahistidine



tag or other tag, or the encoded polypeptide may lack a tag. The polypeptide may be a mutant of the peptide found in SEQ ID NO:2 or SEQ ID NO:4, such as an enzyme possessing an amino acid substitution at position Y678.

**[0023]** An embodiment of the current invention comprises a method of making RNA. This method comprises: (a) obtaining a N4 virion RNA polymerase (i.e. the polypeptide); (b) obtaining DNA wherein the DNA preferably contains a N4 virion RNA polymerase promoter sequence; (c) admixing the RNA polymerase and the DNA; and (d) culturing the RNA polymerase and the DNA under conditions effective to allow RNA synthesis. Optionally, the method may comprise synthesizing polynucleotides containing modified ribonucleotides or deoxyribonucleotides. The DNA is preferably single-stranded DNA or denatured double-stranded DNA. Step (c) may occur in a host cell such as an *E. coli* host cell.

**[0024]** The amino acid sequence of the RNA polymerase is preferably the sequence essentially as set forth in SEQ ID NO:2, SEQ ID NO:4, SEQ ID NO:6, SEQ ID NO:8, SEQ ID NO:15, or a mutant form of the polymerase of SEQ ID NO:4 or SEQ ID NO:6. The mutation may be, for example, at position number Y678. The RNA transcript may contain derivatized nucleotides.

**[0025]** An aspect of the current invention comprises using an N4 vRNAP promoter to direct transcription. The promoter is preferentially an N4 promoter set forth in SEQ ID NO:16, SEQ ID NO:19, SEQ ID NO:20, SEQ ID NO:27, SEQ ID NO:28 or SEQ ID NO:29. The P2 promoter of SEQ ID NO:16 or SEQ ID NO:28 is preferred. The promoter sequence may be upstream of the transcription initiation site. The promoter may comprise a set of inverted repeats forming a hairpin with a 2-7 base pair long stem and 3-5 base loop having purines in the central and/or next to the central position of the loop.

**[0026]** The preferred conditions of the transcription method claimed herein includes a pH in step (c) of between 6 and 9, with a pH of between 7.5 and 8.5 more preferred.  $Mg^{+2}$  or  $Mn^{+2}$ , preferably  $Mg^{+2}$  may be admixed. Preferred temperatures for the reaction are 25° C to 50° C with the range of 30° C to 45° C being more preferred and the range of 32° C to 42° C being most preferred. The admixing may occur *in vivo* or *in vitro*.

**[0027]** An aspect of the current invention also includes translation of the RNA after transcription. A reporter gene such as an  $\alpha$ -peptide of  $\beta$ -galactosidase may be used.

It is preferred the transcription comprises admixing an *E. coli* single-stranded binding protein (EcoSSB), a SSB protein homologous to EcoSSB or another naturally occurring or chimeric SSB protein homologous to EcoSSB with the polymerase and DNA. Yet another aspect of the current invention is the transcription method in which no EcoSSB is admixed with the RNA polymerase and DNA; the product of this method is a DNA/RNA hybrid.

**[0028]** The DNA admixed with the RNA polymerase of the current invention may be single-stranded linear DNA or single-stranded circular DNA such as bacteriophage M13 DNA. The DNA may be denatured DNA, such as single-stranded, double-stranded linear or double-stranded circular denatured DNA. The DNA may also be double-stranded DNA under certain conditions. The RNA may be pure RNA or may contain modified nucleotides. Mixed RNA-DNA oligonucleotides may also be synthesized with the Y678F mutant mini-vRNAP (SEQ ID NO:8) of the current invention.

**[0029]** The synthesized RNA may comprise a detectable label such as a fluorescent tag, biotin, digoxigenin, 2'-fluoro nucleoside triphosphate, or a radiolabel such as a <sup>35</sup>S- or <sup>32</sup>P-label. The synthesized RNA may be adapted for use as a probe for blotting experiments or in-situ hybridization. Nucleoside triphosphates (NTPs) or derivatized NTPs may be incorporated into the RNA, and may optionally have a detectable label. Deoxynucleoside triphosphates may be incorporated into the RNA.

**[0030]** The RNA may be adapted for use in NMR structural determination. Short RNAs such as those between 10 and 1000 bases or between 10 and 300 bases may be used. The RNA may be adapted for use in spliceosome assembly, splicing reactions or for antisense or RNA interference experiments. Also, the RNA may be adapted for use in probing for a complementary nucleotide sequence or for use as a probe in RNase protection studies.

**[0031]** Yet another aspect of the current invention comprises delivering RNA into a cell after transcription of the RNA. The delivery may be by microinjection, transfection, electroporation, or other methods in the art. Another aspect of the invention comprises amplifying the RNA after transcription.

**[0032]** Another embodiment of the current invention comprises a method of making RNA comprising: (a) obtaining a N4 virion RNA polymerase; (b) obtaining a single-stranded DNA oligonucleotide wherein the oligonucleotide contains a N4 virion

RNA polymerase promoter sequence; (c) admixing the RNA polymerase and the oligonucleotide; and (d) culturing the RNA polymerase and the oligonucleotide under conditions effective to allow RNA synthesis. The polymerase preferentially has the amino sequence set forth in SEQ ID NO:4, SEQ ID NO:6 or SEQ ID NO:8. In this embodiment, it is preferred that the DNA has between 20 and 200 bases.

**[0033]** Yet another embodiment of the invention comprises a method of making RNA comprising: (a) obtaining a N4 virion RNA polymerase; (b) obtaining a single-stranded DNA wherein the DNA contains a N4 virion RNA polymerase promoter sequence; (c) obtaining a ribonucleoside triphosphate (XTP) or a derivatized ribonucleoside triphosphate; (d) admixing the RNA polymerase, the DNA and the XTP; and (e) culturing the RNA polymerase and the oligonucleotide under conditions effective to allow RNA synthesis wherein the RNA is a derivatized RNA. The RNA polymerase preferentially has the amino sequence set forth in SEQ ID NO:4 or SEQ ID NO:6 or a mutant of the polymerase of SEQ ID NO:4 or SEQ ID NO:6, such as a mutant with a mutation at position number Y678 or the polymerase of SEQ ID NO:8.

**[0034]** One embodiment comprises a method to detect a target nucleic acid sequence, the method comprising a DNA ligation operation and a transcription operation, wherein the DNA ligation operation comprises ligation of one or more target probes comprising a promoter that binds an RNA polymerase that can bind a single-stranded promoter and initiate transcription therefrom, wherein the ligation is dependent on hybridization of the target probes to the target nucleic acid sequence, and wherein the transcription operation comprises contacting the transcription substrate with an RNA polymerase that binds the single-stranded promoter under transcription condition to obtain a transcription product. In preferred embodiments of this aspect of the invention, the RNA polymerase comprises a transcriptionally active 1,106-amino acid domain corresponding to amino acids 998-2103 of N4 vRNAP. Preferably, the enzyme lacks a histidine or other tag. An RNA polymerase in various embodiments of the invention can also have the amino sequence set forth in SEQ ID NO:4 or SEQ ID NO:6 or a mutant of the polymerase of SEQ ID NO:4 or SEQ ID NO:6, such as a mutant with a mutation at position number Y678 or the polymerase of SEQ ID NO:8, or it can have a transcriptionally active portion of any of these sequences. In some embodiments, the target probes comprise monopartite target probes comprising a promoter target probe and a signal target probe and/or optionally, one or more simple target probes. In other

embodiments, a bipartite target probe and, optionally, one or more simple target probes is used. In some embodiments, the target sequence comprises a target nucleic acid in a sample, whereas in other embodiments the target sequence comprises a target sequence tag that is joined to an analyte-binding substance that binds an analyte in the sample. In some embodiments in which a bipartite target probe is used, the transcription substrate that is transcribed remains catenated to a target nucleic acid. In other embodiments of methods in which a bipartite target probe is used, the target sequence is preferably less than about 150 to about 200 nucleotides from the 3'-end of the target nucleic acid or target sequence tag. In still other embodiments of methods in which a bipartite target probe is used and in which the target sequence is greater than about 150 to about 200 nucleotides from the 3'-end of the target nucleic acid or target sequence tag comprising the target sequence, one or more additional steps is used in order to release the catenated circular ligation product from the target sequence prior to transcription, as described elsewhere herein.

**[0035]** One aspect of this embodiment of the invention comprises a method for detecting a target nucleic acid sequence, the method comprising: (a) providing one or more target probes comprising linear single-stranded DNA, the target probes comprising at least two target-complementary sequences that are not joined to each other, wherein the 5'-end of a first target-complementary sequence is complementary to the 5'-end of the target nucleic acid sequence, and wherein the 3'-end of a second target-complementary sequence is complementary to the 3'-end of the target nucleic acid sequence, and wherein the target probe that comprises the first target-complementary sequence also comprises a promoter that is joined to the 3'-end of the first target complementary sequence, which promoter can bind a single-stranded promoter and initiate transcription therefrom; (b) contacting the target probes with the target nucleic acid sequence and incubating under hybridization conditions, wherein the target-complementary sequences anneal adjacently to the target nucleic acid sequence to form a complex; (c) contacting the complex with a ligase under ligation conditions to form a transcription substrate; (d) contacting the transcription substrate with an RNA polymerase that can bind the single-stranded promoter under transcription conditions to obtain a transcription product; and (e) detecting the transcription product. In preferred embodiments of this aspect of the invention, the RNA polymerase comprises a

transcriptionally active 1,106-amino acid domain corresponding to amino acids 998-2103 of N4 vRNAP. Preferably, the enzyme lacks a histidine or other tag. An RNA polymerase in various embodiments of the invention can also have the amino sequence set forth in SEQ ID NO:4 or SEQ ID NO:6 or a mutant of the polymerase of SEQ ID NO:4 or SEQ ID NO:6, such as a mutant with a mutation at position number Y678 or the polymerase of SEQ ID NO:8, or it can have a transcriptionally active portion of any of these sequences. In some embodiments, the target probes comprise monopartite target probes comprising a promoter target probe and a signal target probe and/or optionally, one or more simple target probes. In other embodiments, a bipartite target probe and, optionally, one or more simple target probes is used. In some embodiments, the target sequence comprises a target nucleic acid in a sample, whereas in other embodiments the target sequence comprises a target sequence tag that is joined to an analyte-binding substance that binds an analyte in the sample. In some embodiments in which a bipartite target probe is used, the transcription substrate that is transcribed remains catenated to a target nucleic acid. In other embodiments of methods in which a bipartite target probe is used, the target sequence is preferably less than about 150 to about 200 nucleotides from the 3'-end of the target nucleic acid or target sequence tag. In still other embodiments of methods in which a bipartite target probe is used and in which the target sequence is greater than about 150 to about 200 nucleotides from the 3'-end of the target nucleic acid or target sequence tag comprising the target sequence, one or more additional steps is used in order to release the catenated circular ligation product from the target sequence prior to transcription, as described elsewhere herein.

**[0036]** Another aspect of this embodiment of the invention comprises a method for detecting a target nucleic acid sequence, the method comprising: (a) providing one or more target probes comprising linear single-stranded DNA, the target probes comprising at least two target-complementary sequences that are not joined to each other, wherein the 5'-end of a first target-complementary sequence is complementary to the 5'-end of the target nucleic acid sequence, and wherein the 3'-end of a second target-complementary sequence is complementary to the 3'-end of the target nucleic acid sequence, and wherein the target probe that comprises the first target-complementary sequence also comprises a promoter that is joined to the 3'-end of the first target-complementary sequence, which promoter binds an RNA polymerase that can bind a single-stranded promoter and initiate transcription therefrom; (b) contacting the target

probes with the target nucleic acid sequence and incubating under hybridization conditions whereby the target probes anneal to the target nucleic acid sequence to form a complex; (c) contacting the complex with a DNA polymerase under DNA polymerization conditions to form a DNA polymerase extension product that is contiguous with the 5'-end of the first target-complementary sequence; (d) contacting the DNA polymerase extension product complex with a ligase under ligation conditions to form a transcription substrate; (e) contacting the transcription substrate with an RNA polymerase that can bind a single-stranded promoter and initiate transcription therefrom under transcription condition to obtain a transcription product; and (f) detecting the transcription product. In preferred embodiments of this aspect of the invention, the RNA polymerase comprises a transcriptionally active 1,106-amino acid domain corresponding to amino acids 998-2103 of N4 vRNAP. Preferably, the enzyme lacks a histidine or other tag. An RNA polymerase in various embodiments of the invention can also have the amino sequence set forth in SEQ ID NO:4 or SEQ ID NO:6 or a mutant of the polymerase of SEQ ID NO:4 or SEQ ID NO:6, such as a mutant with a mutation at position number Y678 or the polymerase of SEQ ID NO:8, or it can have a transcriptionally active portion of any of these sequences. In some embodiments, the target probes comprise monopartite target probes comprising a promoter target probe and a signal target probe and/or optionally, one or more simple target probes. In other embodiments, a bipartite target probe and, optionally, one or more simple target probes is used. In embodiments of methods in which a bipartite target probe is used, the target sequence is preferably less than about 150 to about 200 nucleotides from the 3'-end of the target nucleic acid or target sequence tag. In some embodiments of methods in which a bipartite target probe is used and in which the target sequence is greater than about 150 to about 200 nucleotides from the 3'-end of the target nucleic acid or target sequence tag comprising the target sequence, one or more additional steps is used in order to release the catenated circular ligation product from the target sequence prior to transcription, as described elsewhere herein. In other embodiments in which a bipartite target probe is used, the transcription substrate that is transcribed remains catenated to a target nucleic acid. In some embodiments, the target sequence comprises a target nucleic acid in a sample, whereas in other embodiments the target sequence comprises a target sequence tag that is joined to an analyte-binding substance that binds an analyte in the sample.

**[0037]** Another embodiment of the invention comprises a method for obtaining transcription products comprising multiple copies of a target nucleic acid sequence (target sequence) in a sample, said method comprising: (a) providing one or more target probes comprising linear single-stranded DNA, said one or more target probes having at least two different target-complementary sequences that are not joined to each other, wherein the 5'-end of a first target-complementary sequence is complementary to the 5'-end of the target sequence and the 3'-end of a second target-complementary sequence is complementary to the 3'-end of the target sequence, and wherein the target probe that comprises a target-complementary sequence that is complementary to the 5'-end of the target sequence also comprises a promoter that is 3'-of the target-complementary sequence of said target probe, which promoter is for an RNA polymerase that lacks helicase-like activity and that can bind said single-stranded promoter and initiate transcription therefrom under transcription conditions, and wherein any additional target probes, if provided, comprise simple target probes having target-complementary sequences that anneal to the target sequence between the annealing sites of the first target-complementary sequence and the second target-complementary sequence, and wherein every free 5'-end of a target-complementary sequence that anneals to a target sequence has a 5'-phosphate and is adjacent to a 3'-end of another target-complementary sequence that has a 3'-hydroxyl end; (b) contacting the target probes with the target sequence and incubating under hybridization conditions so as to permit the target-complementary sequences of said target probes to anneal adjacently to all portions of the target sequence; (c) contacting said target probes annealed to said target sequence with a ligase under ligation conditions, wherein said ligase has little or no activity in ligating blunt ends and is substantially more active in ligating ends that are adjacent when annealed to two contiguous regions of a target sequence compared to ends that are not annealed to said target sequence, so as to obtain a ligated single-stranded DNA polynucleotide that comprises a transcription substrate for an RNA polymerase that lacks helicase-like activity and that can bind the single-stranded promoter in said transcription substrate and initiate transcription therefrom under transcription conditions; and (d) obtaining said transcription substrate, wherein said transcription substrate comprises a sequence that is complementary to said target sequence; and (e) contacting said transcription substrate with the RNA polymerase that can bind said promoter and initiate transcription therefrom under transcription conditions so as to obtain transcription

product that is complementary to said transcription substrate; and (f) detecting synthesis of said transcription product comprising multiple copies of the target sequence obtained from transcription of said transcription substrate under transcription conditions, wherein synthesis of said transcription product indicates the presence of the target sequence. In preferred embodiments of this aspect of the invention, the RNA polymerase comprises a transcriptionally active 1,106-amino acid domain corresponding to amino acids 998-2103 of N4 vRNAP. Preferably, the enzyme lacks a histidine or other tag. An RNA polymerase in various embodiments of the invention can also have the amino sequence set forth in SEQ ID NO:4 or SEQ ID NO:6 or a mutant of the polymerase of SEQ ID NO:4 or SEQ ID NO:6, such as a mutant with a mutation at position number Y678 or the polymerase of SEQ ID NO:8, or it can have a transcriptionally active portion of any of these sequences. In some embodiments, the target probes comprise monopartite target probes comprising a promoter target probe and a signal target probe and/or optionally, one or more simple target probes. In other embodiments, a bipartite target probe and, optionally, one or more simple target probes is used. In embodiments of methods in which a bipartite target probe is used, the target sequence is preferably less than about 150 to about 200 nucleotides from the 3'-end of the target nucleic acid or target sequence tag. In some embodiments of methods in which a bipartite target probe is used and in which the target sequence is greater than about 150 to about 200 nucleotides from the 3'-end of the target nucleic acid or target sequence tag comprising the target sequence, one or more additional steps is used in order to release the catenated circular ligation product from the target sequence prior to transcription, as described elsewhere herein. In other embodiments in which a bipartite target probe is used, the transcription substrate that is transcribed remains catenated to a target nucleic acid. In some embodiments, the target sequence comprises a target nucleic acid in a sample, whereas in other embodiments the target sequence comprises a target sequence tag that is joined to an analyte-binding substance that binds an analyte in the sample.

**[0038]** Another embodiment of the present invention comprises a method for obtaining a transcription product complementary to a target nucleic acid sequence (target sequence), said method comprising: (a) providing a target sequence amplification probe (TSA probe), wherein said TSA probe comprises a linear single-stranded DNA (ssDNA) comprising two end portions that are complementary to a contiguous target sequence and which end portions are connected by an intervening sequence, and wherein said TSA



probe can form a TSA circle upon joining of said ends; (b) providing a primer that is complementary to the intervening sequence of said TSA probe; (c) providing a bipartite target probe, wherein said bipartite target probe comprises a linear ssDNA comprising two end portions that are complementary to a contiguous target sequence, and wherein said bipartite target probe forms a circular transcription substrate upon joining of said ends; (d) annealing said TSA probe to said target sequence under hybridization conditions; (e) ligating said TSA probe annealed to said target sequence with a ligase under ligation conditions, wherein said ligase has little or no activity in ligating blunt ends and is substantially more active in ligating said ends of said bipartite target probe if said ends are adjacent when annealed to two contiguous regions of a target sequence than if said ends are not annealed to said target sequence, so as to obtain a TSA circle; (f) annealing the primer that is complementary to the intervening sequence of the TSA probe to the TSA circle under hybridization conditions; (g) contacting said TSA circle to which said primer is annealed with a strand-displacing DNA polymerase under strand-displacing polymerization conditions so as to obtain a rolling circle replication product comprising multiple copies of the target sequence; (h) annealing said bipartite target probe to said multiple copies of the target sequence of said rolling circle replication product under hybridization conditions; (i) ligating said bipartite target probe annealed to said multiple copies of the target sequence of said rolling circle replication product with a ligase under ligation conditions, wherein said ligase has little or no activity in ligating blunt ends and is substantially more active in ligating ends that are adjacent when annealed to two contiguous regions of a target sequence than if said ends are not annealed, so as to obtain a circular ssDNA molecule that comprises a circular transcription substrate; (j) obtaining said circular transcription substrate, wherein said circular transcription substrate comprises a sequence that is complementary to said target sequence; (k) contacting said circular transcription substrate with an RNA polymerase under transcription conditions so as to obtain a transcription product that is complementary to said circular transcription substrate; (l) obtaining said transcription product that is complementary to said circular transcription substrate, wherein said transcription product indicates the presence of said target sequence. In preferred embodiments of this aspect of the invention, the RNA polymerase comprises a transcriptionally active 1,106-amino acid domain corresponding to amino acids 998-2103 of N4 vRNAP. Preferably, the enzyme lacks a histidine or other tag. An RNA

polymerase in various embodiments of the invention can also have the amino sequence set forth in SEQ ID NO:4 or SEQ ID NO:6 or a mutant of the polymerase of SEQ ID NO:4 or SEQ ID NO:6, such as a mutant with a mutation at position number Y678 or the polymerase of SEQ ID NO:8, or it can have a transcriptionally active portion of any of these sequences. In some embodiments, the target sequence comprises a target nucleic acid in a sample, whereas in other embodiments the target sequence comprises a target sequence tag that is joined to an analyte-binding substance that binds an analyte in the sample. In embodiments of methods in which a TSA probe or a bipartite target probe is used, the target sequence is preferably less than about 150 to about 200 nucleotides from the 3'-end of the target nucleic acid or target sequence tag. In some embodiments, the TSA circle that is replicated remains catenated to the target nucleic acid or target sequence tag. In other embodiments of methods in which the target sequence is greater than about 150 to about 200 nucleotides from the 3'-end of the target nucleic acid or target sequence tag, then one or more additional steps is used in order to release the catenated TSA circles from the target sequence prior to rolling circle replication, as described elsewhere herein. Similarly, one or more additional steps can be used in order to release the catenated circular ssDNA ligation products that result from ligation of bipartite target probes that are annealed to target sequences in the rolling circle replication product more than about 100 nucleotides to about 150 nucleotides from the 3'-end of to the rolling circle replication product.

**[0039]** Yet another embodiment is a method for detecting a target sequence, said method comprising: (a) providing a first bipartite target probe, wherein said first bipartite target probe comprises a 5'-portion and a 3'-portion, wherein said 5'-portion comprises: (i) a 5'-end portion that comprises a sequence that is complementary to a target sequence, and (ii) a promoter sequence, wherein said promoter sequence is covalently attached to and 3'-of said target-complementary sequence in said 5'-portion; and wherein said 3'-portion comprises: (i) a 3'-end portion that comprises a sequence that is complementary to a target sequence, wherein said target-complementary sequence of said 3'-end portion, when annealed to said target sequence, is adjacent to said target-complementary sequence of said 5'-end portion of said first bipartite target probe, and (ii) optionally, a signal sequence, wherein said signal sequence is 5'-of said target-complementary sequence of said 3'-portion of said first bipartite target probe; (b) providing a second bipartite target probe, wherein said second bipartite target probe

comprises a 5'-portion and a 3'-portion, wherein said 5'-portion comprises: (i) a 5'-end portion that comprises sequence that is complementary to said target-complementary sequence of said 3'-end portion of said first bipartite target probe, and (ii) a promoter sequence, wherein said promoter sequence in said 5'-portion of said second bipartite target probe is 3'-of said target-complementary sequence in said 5'-portion; and wherein said 3'-portion comprises: (i) a 3'-end portion that comprises sequence that is complementary to said target-complementary sequence of said 5'-end portion of said first bipartite target probe, and (ii) optionally, a signal sequence, wherein said signal sequence in said 3'-portion of said second bipartite target probe is 5'-of said target-complementary sequence in said 3'-portion; (c) annealing said first bipartite target probe to the target sequence under hybridization conditions; (d) ligating said first bipartite target probe annealed to said target sequence with a ligase under ligation conditions, wherein said ligase has little or no activity in ligating blunt ends and is substantially more active in ligating said ends of said first bipartite target probe if said ends are adjacent when annealed to two contiguous regions of a target sequence than if said ends are not annealed to said target sequence, so as to obtain a circular ssDNA molecule that comprises a first circular transcription substrate; (e) obtaining said first circular transcription substrate; (f) contacting said first circular transcription substrate with an RNA polymerase under transcription conditions so as to synthesize transcription product that is complementary to said first circular transcription substrate; (g) annealing to said transcription product that is complementary to said first circular transcription substrate a primer, wherein said primer is complementary to said transcription product; (h) contacting said transcription product to which said primer is annealed with a reverse transcriptase under reverse transcription conditions so as to obtain a first first-strand cDNA; (i) obtaining said first first-strand cDNA, wherein said first first-strand cDNA comprises a linear transcription substrate; (j) annealing to said first first-strand cDNA said second bipartite target probe under annealing conditions; (k) contacting said first first-strand cDNA to which said second bipartite target probe is annealed with a ligase under ligation conditions, wherein said ligase has little or no activity in ligating blunt ends and is substantially more active in ligating said ends of said second bipartite target probe if said ends are adjacent when annealed to two contiguous regions of said first first-strand cDNA than if said ends are not annealed to said sequence, so as to obtain a circular ssDNA molecule that comprises a second circular transcription substrate; (l)

obtaining said second circular transcription substrate; (m) contacting said second circular transcription substrate with an RNA polymerase under transcription conditions so as to synthesize transcription product that is complementary to said second circular transcription substrate; (n) annealing to said transcription product that is complementary to said second circular transcription substrate a primer, wherein said primer is complementary to said transcription product; (o) contacting said transcription product to which said primer is annealed with a reverse transcriptase under reverse transcription conditions so as to obtain a second first-strand cDNA; (p) obtaining said second first-strand cDNA, wherein said second first-strand cDNA comprises a linear transcription substrate; (q) annealing to said second first-strand cDNA said first bipartite target probe under annealing conditions; (r) contacting said second first-strand cDNA to which said first bipartite target probe is annealed with a ligase under ligation conditions, wherein said ligase has little or no activity in ligating blunt ends and is substantially more active in ligating said ends of said first bipartite target probe if said ends are adjacent when annealed to two contiguous regions of said second first-strand cDNA than if said ends are not annealed to said sequence, so as to obtain a circular ssDNA molecule that comprises a third circular transcription substrate that is identical to said first circular transcription substrate; (s) obtaining said third circular transcription substrate that is identical to said first circular transcription substrate; (t) repeating steps (a) through (t); (u) detecting the synthesis of transcription products resulting from transcription of said first, second and third circular transcription substrates and from said first and second linear transcription substrates, wherein said synthesis of said transcription products indicates the presence of said target sequence comprising said target nucleic acid. In preferred embodiments of this aspect of the invention, the RNA polymerase comprises a transcriptionally active 1,106-amino acid domain corresponding to amino acids 998-2103 of N4 vRNAP. Preferably, the enzyme lacks a histidine or other tag. An RNA polymerase in various embodiments of the invention can also have the amino sequence set forth in SEQ ID NO:4 or SEQ ID NO:6 or a mutant of the polymerase of SEQ ID NO:4 or SEQ ID NO:6, such as a mutant with a mutation at position number Y678 or the polymerase of SEQ ID NO:8, or it can have a transcriptionally active portion of any of these sequences. In some embodiments, the target sequence comprises a target nucleic acid in a sample, whereas in other embodiments the target sequence comprises a target

sequence tag that is joined to an analyte-binding substance that binds an analyte in the sample.

**[0040]** Another embodiment of the invention comprises a method for *in vivo* or *in vitro* protein synthesis comprising: (a) obtaining an RNA polymerase having the amino sequence set forth in SEQ ID NO:4, SEQ ID NO:6 or a mutant thereof; (b) obtaining DNA wherein the DNA contains a N4 virion RNA polymerase promoter sequence; (c) admixing the RNA polymerase and the DNA; (d) culturing the RNA polymerase and the DNA under conditions effective to allow RNA synthesis; and (e) culturing the RNA *in vivo* or *in vitro* under conditions effective to allow protein synthesis. Step (e) may comprise using a two plasmid system or a one plasmid system in which a reporter gene and the RNA polymerase gene are located on the same plasmid.

#### BRIEF DESCRIPTION OF THE SEVERAL VIEWS OF THE DRAWINGS

**[0041]** The following drawings form part of the present specification and are included to further demonstrate certain aspects of the present invention. The invention may be better understood by reference to one or more of these drawings in combination with the detailed description of specific embodiments presented herein.

**[0042]** FIG. 1--Bacteriophage N4 vRNAP promoters on single-stranded templates. These promoters are characterized by conserved sequences and a 5 bp stem, 3 base loop hairpin structure.

**[0043]** FIG. 2A and FIG. 2B--N4 vRNAP and generation of mini-vRNAP. FIG. 2A shows a schematic of the N4 vRNAP protein with three motifs: the T/DxxGR motif found in DNA-dependent polymerases, the P-loop, an ATP/GTP-binding motif present in some nucleotide-binding proteins, and motif B (R<sub>X3</sub>KX<sub>6-7</sub>YG), one of three motifs common to the Pol I and Pol  $\alpha$  DNA polymerases and the T7-like RNA polymerases. FIG. 2B shows the mini-vRNAP.

**[0044]** FIG. 3A and FIG. 3B--Identification of the minimal transcriptionally active domain of N4 vRNAP by proteolytic cleavage. FIG. 3A, SDS-PAGE analysis of the products of vRNAP digestion with trypsin. FIG. 3B N-terminal sequencing of the three initial proteolytic fragments indicated that the stable active polypeptide (mini-vRNAP) corresponds to the middle 1/3 of vRNAP, the region containing the three motifs described in FIG. 2A.

**[0045]** FIG. 4--ORFs for full length polymerase, mini-vRNAP and mutants thereof were cloned under pBAD control with an N-terminal hexahistidine tag. In other experiments, ORFs for mini-vRNAP and the Y678F mutant thereof, both of which lacked an N-terminal hexahistidine tag, were cloned in *E. coli* under pT7 control in cells which inducibly express T7 RNAP; the polypeptides obtained showed similar activities to the polypeptides with hexahistidine tags shown in this figure.

**[0046]** FIG. 5--Purification of cloned vRNAP and mini-vRNAP. The left hand side shows the relative amounts of full size and mini-vRNAP proteins purified on TALON columns from the same volume of induced cells. Further concentration on a monoQ column reveals that, in contrast to full size vRNAP, mini-vRNAP is stable after induction (right).

**[0047]** FIG. 6--Activation of N4 vRNAP transcription by EcoSSB at three different ssDNA concentrations. The extent of EcoSSB activation is template-concentration dependent, with highest activation at low DNA template concentration.

**[0048]** FIG. 7A, FIG. 7B, FIG. 7C, and FIG. 7D--Effect of EcoSSB on ssDNA template recycling. In the absence of EcoSSB, no increase in transcription was observed beyond 10 min of incubation (FIG. 7A). Addition of template at 20 min to the reaction carried out in the absence of EcoSSB led to a dramatic increase in RNA synthesis (FIG. 7B). RNA synthesis increased linearly throughout the period of incubation (FIG. 7C). Addition of EcoSSB at 20 min led to a slow rate of transcriptional recovery (FIG. 7D).

**[0049]** FIG. 8--Effect of EcoSSB on the state of template DNA and product RNA in vRNAP transcription. Native gel electrophoresis was carried out in the absence and in the presence of EcoSSB. Transcription was performed at an intermediate (5 nM) DNA concentration, at which only a 2-fold effect of EcoSSB is observed. Either <sup>32</sup>P-labeled template (right panel) or labeled NTPs (left panel) were used to analyze the state of the template (right panel) or RNA product (left panel) in the absence or presence of EcoSSB.

**[0050]** FIG. 9A, FIG. 9B, and FIG. 9C--Transcription initiation by vRNAP and mini-vRNAP. The initiation properties of the full length and mini-vRNA polymerases were compared at similar molar concentrations (FIG. 9A) using the catalytic autolabeling assay and two reaction conditions: using a template containing +1C, the benzaldehyde derivative of GTP and  $\alpha$ -<sup>32</sup>P-ATP, or a template containing +1T, the benzaldehyde derivative of ATP and  $\alpha$ -<sup>32</sup>P-GTP. Comparison of the results in FIGS. 9B and 9C demonstrates that mini-vRNAP exhibits initiation properties similar to full size vRNAP.

**[0051]** FIG. 10--Effect of EcoSSB on transcription of vRNAP and mini-vRNAP. The elongation and termination properties of vRNAP and mini-vRNAP are compared.

**[0052]** FIG. 11A and FIG. 11B--Determination of mini-vRNAP promoter contacts. A 20-base oligonucleotide containing wild type promoter P2 sequence binds with a 1 nM Kd (FIG. 11A). Most oligonucleotides substituted with 5-Iodo-dU at specific positions showed close to wild type affinity except for the oligonucleotides substituted at positions -11 (at the center of the loop) and -8, indicating that these positions are essential for promoter recognition (FIG. 11B). UV crosslinking indicates that mini-vRNAP primarily contacts the -11 position.

**[0053]** FIG. 12--Binding affinities of stem-length promoter mutants. Wild type promoter P2 with a 5 bp stem has a Kd of 1 nM (top). The stem was shortened by removal of 3' bases (left). The stem can be shortened by two base pairs without change in the binding affinity. The effect of lengthening the stem by addition of 3' bases is shown (right). The stem can be lengthened by two base pairs without change in the binding affinity.

**[0054]** FIG. 13A and FIG. 13B--Identification of the transcription start site by catalytic autolabeling. A series of templates were constructed with a single C placed at different distances from the center of the hairpin (position -11) by addition or deletion of the tract of As present at promoter P2 (FIG. 13A). The affinity of mini-vRNAP for these promoters was measured by filter binding, and transcription initiation was measured by catalytic autolabeling of mini-vRNAP. All templates showed similar binding affinities. However, only the template with a C positioned 12 bases downstream from the center of the hairpin was able to support transcription initiation (FIG. 13B).

**[0055]** FIG. 14--UV crosslinking of mutant mini-vRNAPases to promoter oligonucleotides. Two mutants (K670A and Y678F) were tested for their ability to bind to wild type promoters. Both mutant RNA polymerases bound to promoter DNA with wild type affinities and crosslinked to 5-Iodo-dU substituted P2 DNA templates at positions -11 and +3 as well as the wild type enzyme, indicating that these polymerase mutations do not affect promoter binding.

**[0056]** FIG. 15--Run-off transcription by mutant mini-vRNAPases. The wild type and Y678F (SEQ ID NO:8) enzymes displayed similar activities at both template excess and template-limiting conditions, while the K670A enzyme exhibited decreased activity under both conditions. Under limiting template conditions, all three enzymes

were activated by EcoSSB (right panel). However, the Y678F enzyme showed reduced discrimination between incorporation of ribo- and deoxyribonucleoside triphosphates.

**[0057]** FIG. 16--Mutant mini-vRNAPases in transcription initiation. The initiation properties of the three enzymes were compared using catalytic autolabeling. The K670A enzyme displays significantly reduced activity with the GTP derivative. The Y678F enzyme, in contrast to wild type polymerase, incorporates dATP as efficiently as rATP in a single round of phosphodiester bond formation.

**[0058]** FIG. 17A, FIG. 17B, and FIG. 17C--Detection of *in vivo* activities of N4 vRNAP and mini-vRNAP. Transcription of  $\beta$ -galactosidase  $\alpha$ -peptide by full size and mini-vRNAP was assayed on inducing-Xgal media (FIG. 17A). Plasmid (pACYC) templates were constructed with a reporter gene ( $\alpha$ -peptide of  $\beta$ -galactosidase) under the control of vRNAP promoter P2 cloned in either of two orientations (FIG. 17B). Induction of mini-vRNAP led to production and accumulation of detectable levels of the protein, whereas full-length vRNAP was degraded (FIG. 17C).

**[0059]** FIG. 18--Examples of different monopartite target probes of the invention.

**[0060]** FIG. 19--An example of a bipartite target probe of the invention.

**[0061]** FIG. 20--A basic embodiment of the invention for detecting a target sequence using a bipartite target probe having target-complementary sequences that are contiguous when annealed to a target sequence comprising a target nucleic acid or a target sequence tag that is joined to an analyte-binding substance.

**[0062]** FIG. 21--An embodiment where a circular transcription substrate is used to obtain a multimeric transcription product by rolling circle transcription.

**[0063]** FIG. 22--An embodiment that uses coupled target-dependent rolling circle replication and rolling circle transcription to amplify the amount of transcription product obtained. The copies of the target sequence in the rolling circle replication product are identical to the target sequence in the sample and provide additional sites for annealing and ligation of bipartite target probes in order to obtain more circular transcription substrates. Ligation of the bipartite target probe catenates the circular transcription substrate to the rolling circle replication product comprising the replicated target sequence. The catenated circular transcription substrates must be released from the rolling circle replication product to achieve efficient rolling circle transcription. The method for releasing the catenated circular transcription substrates illustrated here is to



include a quantity of dUTP in the rolling circle replication reaction mix in addition to dTTP so that a dUMP residue is incorporated randomly about every 100-400 nucleotides. Uracil-N-glycosylase and endonuclease IV, which cleave the DNA strand wherever dUMP is incorporated, is also included in the reaction mixture. Once the rolling circle replication product is cleaved so that, on average, most of the replicated target sequences are within about 150-200 nucleotides from a free 3'-end, the catenated circular transcription substrates will be released during rolling circle transcription.

**[0064]** FIG. 23--An embodiment in which target-complementary sequences of the bipartite target probe are not contiguous when annealed to a target sequence and the gap between the target-complementary sequences is filled using simple target probes. In the embodiment illustrated here, the circular transcription substrate has a transcription termination sequence so that only one copy of the transcription product is obtained, rather than a multimer of tandem oligomers as obtained from rolling circle transcription.

**[0065]** FIG. 24--An embodiment in which target-complementary sequences of the bipartite target probe are not contiguous when annealed to a target sequence and the gap between the target-complementary sequences is filled by DNA polymerase extension.

**[0066]** FIG. 25--An embodiment for detecting a target sequence by generating a linear transcription substrate using monopartite target probes.

**[0067]** FIG. 26--A method for obtaining additional amplification of transcription products. The method uses two bipartite target probes comprising single-stranded promoters to generate circular transcription substrates for rolling circle transcription, and reverse transcription of the resulting RNA products to make additional copies of sense or anti-sense target sequences for annealing and ligation of additional first or second bipartite target probes, respectively, which in turn are used to transcribe more RNA, which is detected.

**[0068]** FIG. 27--A method for detecting a non-nucleic acid analyte using an analyte-binding substance comprising an antibody that has a covalently- (e.g., chemically) or non-covalently- (e.g., using biotin and streptavidin) attached target sequence tag comprising a target sequence. In the embodiment illustrated here, the signal for detection of the analyte-binding substance and the analyte is generated by transcription of a circular transcription substrate obtained by annealing and ligation of a bipartite target probe. In this particular embodiment, the circular transcription substrate

has a transcription termination sequence so that multiple single RNA copies are obtained, rather than multimeric tandem copies of an oligomeric RNA as obtained by rolling circle transcription.

**[0069]** FIG. 28-- A method for detecting a non-nucleic acid analyte using an analyte-binding substance that has a target sequence tag comprising a target sequence, wherein the the signal for the analyte-binding substance and the analyte is generated by rolling circle transcription of a circular transcription substrate obtained by annealing and ligation of a bipartite target probe. Since the target sequence tag is designed to have a size so that a free 3'-end is less than about 150 nucleotides and preferably less than 50-100 nucleotides from the target sequence, the catenated circular transcription substrates are easily released from the target sequence tag. The analyte can be any of a broad range of analytes for which an analyte-binding substance is available or can be identified.

#### DETAILED DESCRIPTION OF THE INVENTION

**[0070]** Methods are provided for using various deletion mutants of bacteriophage N4-coded, virion RNA polymerases (mini-vRNAPs), which have been developed, cloned and expressed in *E. coli*, and purified in active form. Mini-vRNAPs lack helicase-like activity. However, in the presence of *E. coli* SSB protein, mini-vRNAPs efficiently transcribe single-stranded DNA (ssDNA) transcription substrates that comprise a single-stranded DNA target sequence as a template if the template is operably joined to a sequence comprising a single-stranded 17-base promoter. The enzymes efficiently incorporate derivatized nucleoside triphosphates, and a specific amino acid mutant of mini-vRNAP (Y678F) also incorporates other nucleotides, such as 2'-deoxynucleoside triphosphates, with greater efficiency. The present invention discloses novel methods, processes, compositions, and kits for amplifying and detecting one or multiple target nucleic acid sequences in or from a sample, including target sequences that differ by as little as one nucleotide. The target sequence or target sequences can comprise at least a portion of one or more target nucleic acids comprising either RNA or DNA from any source, or a target sequence can comprise a target sequence tag that is attached to an analyte-binding substance, such as, but not limited to, an antibody, thus permitting use of the methods and compositions of the present invention to detect any analyte for which there is a suitable analyte-binding substance. The methods of the

invention involve obtaining transcription products using a transcription substrate as a template, wherein the transcription substrate is made by ligating at least two different target-complementary sequences comprising one or more target probes when the target-complementary sequences are annealed adjacently on the target sequence. Since the target sequence is required for annealing and ligation of the target-complementary sequences which make the transcription substrate, obtaining the transcription product is target-dependent. Therefore, detection of the transcription products is indicative of the presence of the target sequence comprising the target nucleic acid or the target sequence tag joined to an analyte-binding substance in the sample. The invention will be understood from the description of the additional background, compositions, processes, methods and kits herein below.

#### I. RNA Polymerases

##### a. Structure and Promoter Recognition of DNA-Dependent RNA Polymerases of the Prior Art

**[0071]** Inspection of the sequences of phage, archaeobacterial, eubacterial, eukaryotic and viral DNA-dependent RNA polymerases has revealed the existence of two enzyme families. The eubacterial, eukaryotic, archaeobacterial, chloroplast and the vaccinia virus RNA polymerases are complex multisubunit enzymes (5-14 subunits) composed of two large subunits, one to several subunits of intermediate molecular weight (30-50-kDa) and none to several subunits of small molecular weight (<30-kDa) (Archambault and Friesen, *Microbiol. Rev.* 57:703-724, 1993; Record et al., *Cell and Molecular Biology* 1:792-821, 1995. Eubacterial RNA polymerases are the simplest with an  $\alpha_2\beta\beta'$  core structure. Sequence comparison of the genes coding for the different subunits of these enzymes has revealed: 1-sequence homology in eight segments (A to H) between  $\beta'$  and the largest subunit of other RNA polymerases, 2-sequence homology in nine segments (A to I) between  $\beta$  and the next largest subunit of other RNA polymerases, 3-sequence homology in 3 segments (1.1, 1.2 and 2) between a and a subunit in RNA polymerases I, II and III (Puhler, et al., *Proc. Natl. Acad. Sci. USA* 86:4569-4573, 1989; Sweetser, et al., *Proc. Natl. Acad. Sci. USA* 84:1192-1196, 1987). Not surprisingly, the crystal structures of yeast RNAP II and *E. coli* RNAP core revealed remarkable similarities (Zhang, et al., *Cell* 98:811-824, 1999; Cramer, et al., *Scienceexpress*, 19 April, 2001).

**[0072]** In contrast, members of the phage T7-like (T7, T3, SP6) family of RNA polymerases consist of a single (~100 kDa) polypeptide which catalyzes all functions required for accurate transcription (Cheetham, et al., Curr. Op. In Struc. Biol. 10:117-123, 2000). The heterodimeric bacteriophage N4 RNAP II, nuclear-coded mitochondrial, and Arabidopsis chloroplast RNA polymerases show sequence similarity to the phage RNA polymerases (Cermakian, et al., Nuc. Acids Res. 24:648-654, 1996; Hedtke, et al., Science 277:809-811, 1997; Zehring, et al., J. Biol. Chem. 258:8074-8080, 1983). Three sequence motifs -A and C, which contain the two aspartic acids required for catalysis, and motif B- are conserved in polymerases that use DNA as a template (Delarue, et al., Protein Engineering 3:461-467, 1990). The crystal structure of T7 RNAP resembles a "cupped right hand" with "palm," "fingers" and "thumb" subdomains (Sousa, et al., Nature 364:593-599, 1993). The two catalytic aspartates are present in the "palm" of the structure. This structure is shared by the polymerase domains of *E. coli* DNA polymerase I and HIV reverse transcriptase (Sousa, Trends in Biochem. Sci. 21:186-190, 1996). Genetic, biochemical and structural information indicates that T7 RNA polymerase contains additional structures dedicated to nascent RNA binding, promoter recognition, dsDNA unwinding and RNA:DNA hybrid unwinding (Cheetham, et al., Curr. Op. In Struc. Biol. 10:117-123, 2000; Sousa, Trends in Biochem. Sci. 21:186-190, 1996). This unwinding activity of T7 RNAP and T7-like RNAPs is described in Japanese Kokai Patent No. Hei 4(1992)-304,900 as "helicase-like activity."

**[0073]** Both Class I and Class II RNA polymerases recognize specific sequences, called promoters, on B form double-stranded DNA. Eubacterial promoters (except those recognized by  $\sigma^{54}$ ) are characterized by two regions of sequence homology: the -10 and the -35 hexamers (Gross, et al., Cold Spring Harbor Symp. Quant. Biol. 63:141-156, 1998). Specificity of promoter recognition is conferred to the core enzyme by the  $\sigma$  subunit, which makes specific interactions with the -10 and -35 sequences through two distinct DNA binding domains (Gross, et al., Cold Spring Harbor Symp. Quant. Biol. 63:141-156, 1998). This modular promoter structure is also present at the promoters for eukaryotic RNA polymerases I, II and III. Transcription factors TFIIB and TFIIC direct recognition of RNAP III to two separate sequences (boxes A and C, separated by defined spacing) at the 5S gene promoter, while transcription factors TFIIB and TFIIC direct recognition of this enzyme to blocks A and B, separated by variable distance (31-74 bp) at the tRNA promoters (Paule, et al., Nuc. Acids Res. 28:1283-1298, 2000).

Sequences important for RNAP I transcription initiation at the human rRNA promoters are also restricted to two regions: the "core" region located at -40 to +1 and the "upstream" region present at -160 to -107 (Paule, et al., Nuc. Acids Res. 28:1283-1298, 2000). Assembly of the initiation complex at RNAP II promoters requires several general transcription factors (TFIIA, TFIIB, TFIID, TFIIE, TFIIIF and TFIIF). Recognition involves three core elements: the TATA box located at position -30 and recognized by TBP, the initiator element located near -1, and the downstream promoter element near +30 (Roeder, Trends Biochem. Sci. 21:327-335, 1996).

**[0074]** Promoters for the T7-like and mitochondrial RNAPs are simpler. The T7-type RNAP promoters span a continuous highly conserved 23 bp region extending from position -17 to +6 relative to the start site of transcription (+1) (Rong, et al., Proc. Natl. Acad. Sci. USA 95:515-519, 1998). The yeast mitochondrial RNAP promoters are even smaller, extending from -8 to +1 (Shadel, et al., J. Biol. Chem. 268:16083-16086, 1993). One exception are the promoters for N4 RNAP II, which are restricted to two blocks of conserved sequence: a/tTTTA at +1 and AAGACCTG present 18-26 bp upstream of +1 (Abravaya, et al., J. Mol. Biol. 211:359-372, 1990).

**[0075]** The activity of the multisubunit class of RNA polymerases is enhanced by activators at weak promoters. Transcription activators generally bind at specific sites on double-stranded DNA upstream of the -35 region (with the exception of the T4 sliding clamp activator), or at large distances in the cases of enhancers (Sanders, et al., EMBO Journal 16:3124-3132, 1997). Activators modulate transcription by increasing the binding (formation of closed complex) or isomerization (formation of open complex) steps of transcription through interactions with the  $\alpha$  or  $\sigma$  subunits of RNAP (Hochschild, et al., Cell 92:597-600, 1998). An exception is N4SSB, the activator of *E. coli* RNAP $\sigma^{70}$  at the bacteriophage N4 late promoters, which activates transcription through direct interactions with the  $\beta'$  subunit of RNAP in the absence of DNA binding (Miller, et al., Science 275:1655-1657, 1997).

**[0076]** Proteins that bind to ssDNAs with high affinity but without sequence specificity have been purified and characterized from several prokaryotes, eukaryotes, and their viruses (Chase, et al., Ann. Rev. Biochem. 55:130-136, 1986). These proteins (SSBs), which are required for replication, recombination and repair, bind stoichiometrically and, in many cases, cooperatively to ssDNA to cover the transient single-stranded regions of DNA that normally arise *in vivo* as a result of replication,

repair and recombination. Binding to DNA results in the removal of hairpin structures found on ssDNA, providing an extended conformation for proteins involved in DNA metabolism. Several lines of evidence suggest that single-stranded DNA binding proteins play a more dynamic role in cellular processes. Genetic and biochemical evidence indicates that these proteins are involved in a multitude of protein-protein interactions including transcription activation (Rothman-Denes, et al., *Genes Develpment*. 12:2782-2790, 1999).

b. The Bacteriophage N4 Virion RNA Polymerase and RNA Polymerase Enzymes of the Present Invention

**[0077]** Bacteriophage N4 virion RNA polymerase (N4 vRNAP) is present in N4 virions and is injected into the *E. coli* cell at the beginning of infection, where it is responsible for transcription of the N4 early genes (Falco, et al., *Proc. Natl. Acad. Sci. (USA)* 74:520-523, 1977; Falco, et al., *Virology* 95:454-465, 1979; Malone, et al., *Virology* 162:328-336, 1988). The N4 vRNAP gene maps to the late region of the N4 genome (Zivin, et al., *J. Mol. Biol.* 152:335-356, 1981). N4 vRNAP purified from virions is composed of a single polypeptide with an apparent molecular mass of approximately 320,000 kDa (Falco, et al., *Biol. Chem.* 255:4339-4347, 1980). In contrast to other DNA-dependent RNAPases, N4 vRNAP recognizes promoters on single-stranded templates (Falco, et al., *Proc. Natl. Acad. Sci. (USA)* 75:3220-3224, 1978). These promoters are characterized by conserved sequences and a 5 bp stem, 3 base loop hairpin structure (FIG. 1) (Haynes, et al., *Cell* 41:597-605, 1985; Glucksmann, et al., *Cell* 70:491-500, 1992). N4 vRNAP lacks unwinding or helicase-like activity on dsDNA and also lacks unwinding activity on RNA:DNA hybrids. *In vivo*, *E. coli* gyrase and single-stranded binding protein are required for transcription by N4 vRNAP (Falco, et al., *J. Biol. Chem.* 255:4339-4347, 1980; Markiewicz, et al., *Genes and Dev.* 6:2010-2019, 1992).

**[0078]** Sequencing of the N4 vRNAP gene revealed an ORF coding for a protein 3,500 amino acids in length (SEQ ID NO:1-2). Inspection of the sequence revealed no extensive homology to either the multisubunit or the T7-like families of RNA polymerases. However, three motifs are present (FIG. 2A): the T/DxxGR motif found in DNA-dependent polymerases, and Motif B (Rx<sub>3</sub>Kx<sub>6-7</sub>YG), one of three motifs common to the Pol I and Pol  $\alpha$  DNA polymerases and the T7-like RNA polymerases.

C. Transcription Using N4 vRNAP Enzymes of the Present Invention

**[0079]** RNA synthesis requires RNA polymerase, a DNA template, an activated precursor (the ribonucleoside triphosphates ATP, GTP, UTP and CTP (XTP)), and divalent metal ions such as  $Mg^{+2}$  or  $Mn^{+2}$ . The metal ion  $Mg^{+2}$  is strongly preferred. Synthesis of RNA begins at the promoter site on the DNA. This site contains a sequence which the RNA polymerase recognizes and binds. The RNA synthesis proceeds until a termination site is reached. N4 vRNAP termination signals comprise a hairpin loop that forms in the newly synthesized RNA which is followed by a string of uracils (poly U). The sequence of the terminator signals for vRNAP present in the N4 genome include SEQ ID NOS:21-26. These N4 vRNAP termination signals possess all of the characteristics of eubacterial sequence-dependent terminators. The ribonucleoside triphosphate may be derivatized with, for example, biotin. Derivatized XTPs can be used for the preparation of derivatized RNA. Exemplary methods for making derivatized XTPs are disclosed in detail in Rashtchian et al., "Nonradioactive Labeling and Detection of Biomolecules," C. Kessler, Ed., Springer-Verlag, New York, pp. 70-84, 1992, herein incorporated by reference.

**[0080]** Single-stranded DNA of varying lengths can be used as a template for RNA synthesis using the N4 vRNAP or mini-vRNAP. Oligonucleotides and polynucleotides of intermediate length may be used. One particular single-stranded DNA that may be used is M13 DNA. M13 genomic DNA exists temporarily inside infected *E. coli* cells as a double-stranded DNA plasmid and is packaged as a small, single-stranded circular DNA into phage particles. M13 phage particles are secreted by an infected cell and single-stranded DNA can be purified from these particles for use as a transcription template. Initially M13 phage vectors required a working knowledge of phage biology and were primarily used for creating single-strand DNA molecules for DNA sequencing. M13-derived cloning vectors called "phagemids" take advantage of M13 replication to produce single-strand molecules, but can be propagated as conventional ColE1-based replicating double-strand plasmids.

**[0081]** EcoSSB is essential for N4 vRNAP transcription *in vivo* (Falco et al., Proc. Natl. Acad. Sci. (USA) 75:3220-3224, 1978; Glucksmann, et al., Cell 70:491-500, 1992). EcoSSB is a specific activator of N4 vRNAP on single-stranded and supercoiled double-stranded DNA templates. EcoSSB, unlike other SSBs, does not melt the N4

vRNAP promoter hairpin structure (Glucksmann-Kuis, et al., Cell 84:147-154, 1996). EcoSSB has a high specificity for N4 vRNAP and mini-vRNAP resulting from EcoSSB's ability to stabilize the template-strand hairpin, whereas the nontemplate strand hairpin is destabilized. Other single-stranded DNA binding proteins destabilize the template-strand hairpin (Glucksmann-Kuis, et al., Cell 84:147-154, 1996; Dai et al., Genes Develpmt. 12:2782-2790, 1998). EcoSSB mediates template recycling during transcription by N4 vRNAP (Davidova, EK and Rothman-Denes, LB, Proc. Natl. Acad. Sci. USA 100:9250-9255, 2003, incorporated herein by reference). When EcoSSB is not used in N4 vRNAP transcription *in vitro*, a DNA:RNA hybrid is formed, preventing template reutilization. Without being bound by theory, it appears that EcoSSB functionally replaces the N-terminal domain that is present in T7 RNAP (but absent in N4 vRNAP) that is responsible for RNA binding and unwinding, resulting in displacement of the RNA product from the template.

## II. Genes and DNA Segments of RNA Polymerases of the Present Invention

**[0082]** Important aspects of the present invention concern isolated DNA segments and recombinant vectors encoding N4 vRNAP or more particularly mini-vRNAP or a mutant of mini-vRNAP and the creation and use of recombinant host cells through the application of DNA technology, that express a wild type, polymorphic or mutant vRNAP. Other aspects of the present invention concern isolated nucleic acid segments and recombinant vectors encoding vRNAP. Sequences of SEQ ID NO:1, 3, 5, 7, 14 and biologically functional equivalents thereof are used in the current invention. Single-stranded DNA oligonucleotides and polynucleotides can be used as DNA templates.

**[0083]** The present invention concerns isolated nucleic acid segments that are capable of expressing a protein, polypeptide or peptide that has RNA polymerase activity. As used herein, the term "nucleic acid segment" refers to a nucleic acid molecule that has been isolated free of total genomic DNA of a particular species. Therefore, a nucleic acid segment encoding vRNAP refers to a nucleic acid segment that contains wild-type, polymorphic or mutant vRNAP coding sequences yet is isolated away from, or purified free from, total bacterial or N4 phage genomic DNA. Included within the term "nucleic acid segment," are nucleic acid segments and smaller fragments



of such segments, and also recombinant vectors, including, for example, plasmids, cosmids, phage, viruses, and the like.

**[0084]** Similarly, a nucleic acid segment comprising an isolated or purified vRNAP gene refers to a nucleic acid segment including vRNAP protein, polypeptide or peptide coding sequences and, in certain aspects, regulatory sequences, isolated substantially away from other naturally occurring genes or protein encoding sequences. In this respect, the term "gene" is used for simplicity to refer to a functional protein, polypeptide or peptide encoding unit. As will be understood by those of skill in the art, this functional term includes both genomic sequences, cDNA sequences and engineered segments that express, or may be adapted to express, proteins, polypeptides, domains, peptides, vRNAPs and mutants of vRNAP encoding sequences.

**[0085]** "Isolated substantially away from other coding sequences" means that the gene of interest, in this case the vRNAP, or more particularly mini-vRNAP genes, forms the significant part of the coding region of the nucleic acid segment, and that the nucleic acid segment does not contain large portions of naturally-occurring coding DNA, such as large chromosomal fragments or other functional genes or cDNA coding regions. Of course, this refers to the DNA segment as originally isolated, and does not exclude genes or coding regions later added to the segment by the hand of man.

**[0086]** The term "a sequence essentially as set forth in SEQ ID NO:2 means, for example, that the sequence substantially corresponds to a portion of SEQ ID NO:2 and has relatively few amino acids that are not identical to, or a biologically functional equivalent of, the amino acids of SEQ ID NO:2. This applies with respect to all peptide and protein sequences herein, such as those of SEQ ID NO:4, 6, 8 and 15.

**[0087]** The term "biologically functional equivalent" is well understood in the art and is further defined in detail herein. Accordingly, sequences that have about 30%, 31%, 32%, 33%, 34%, 35%, 36%, 37%, 38%, 39%, 40%, 41%, 42%, 43%, 44%, 45%, 46%, 47%, 48%, 49%, 50%, 51%, 52%, 53%, 54%, 55%, 56%, 57%, 58%, 59%, 60%, 61%, 62%, 63%, 64%, 65%, 66%, 67%, 68%, 69%, 70%, 71%, 72%, 73%, 74%, 75%, 76%, 77%, 78%, 79%, 80%, 81%, 82%, 83%, 84%, 85%, 86%, 87%, 88%, 89%, 90%, 91%, 92%, 93%, 94%, 95%, 96%, 97%, 98%, or about 99%, and any range derivable therein, such as, for example, about 70% to about 80%, and more preferably about 81% and about 90%; or even more preferably, between about 91% and about 99%; of amino acids that are identical or functionally equivalent to the amino acids of SEQ ID NO:2

will be sequences that are "essentially as set forth in SEQ ID NO:2," provided the biological activity of the protein is maintained. In particular embodiments, the biological activity of a vRNAP protein, polypeptide or peptide, or a biologically functional equivalent, comprises transcription. A preferred transcriptional activity that may be possessed by a vRNAP protein, polypeptide or peptide, or a biologically functional equivalent, is RNA synthesis using single-stranded N4 vRNAP promoter-containing DNA as a template.

**[0088]** In certain other embodiments, the invention concerns isolated nucleic acid segments and recombinant vectors that include within their sequence a nucleic acid sequence essentially as set forth in SEQ ID NO:1. The term "essentially as set forth in SEQ ID NO:1" is used in the same sense as described above and means that the nucleic acid sequence substantially corresponds to a portion of SEQ ID NO:1 and has relatively few codons that are not identical, or functionally equivalent, to the codons of SEQ ID NO:1. Again, nucleic acid segments that encode proteins, polypeptide or peptides exhibiting RNAP activity will be most preferred.

**[0089]** The term "functionally equivalent codon" is used herein to refer to codons that encode the same amino acid, such as the six codons for arginine and serine, and also refers to codons that encode biologically equivalent amino acids. For optimization of expression of vRNAP in human cells, the following codons are used, with preference of use from left to right: Alanine Ala A GCC GCT GCA GCG; Cysteine Cys C TGC TGT; Aspartic acid Asp D GAG GAT; Glutamic acid Glu E GAG GAA; Phenylalanine Phe F TTC TTT; Glycine Gly G GGC GGG GGA GGT; Histidine His H CAC CAT; Isoleucine Ile I ATC ATT ATA; Lysine Lys K AAG AAA; Leucine Leu L CTG CTC TTG CTT CTA TTA; Methionine Met M ATG; Asparagine Asn N AAC AAT; Proline Pro P CCC CCT CCA CCG; Glutamine Gln Q CAG CAA; Arginine Arg R CGC AGG CGG AGA CGA CGT; Serine Ser S AGC TCC TCT AGT TCA TCG; Threonine Thr T ACC ACA ACT ACG; Valine Val V GTG GTC GTT GTA; Tryptophan Trp W TGG; Tyrosine Tyr Y TAC TAT. Thus, the most preferred codon for alanine is "GCC," and the least is "GCG." Codon usage for various organisms and organelles can be found at the website <http://www.kazusa.or.jp/codon/>, allowing one of skill in the art to optimize codon usage for expression in various organisms using the disclosures herein. Thus, it is contemplated that codon usage may be optimized for other animals, as well as other organisms such as a prokaryote (e.g., an eubacteria), an archaea, an eukaryote (e.g., a

protist, a plant, a fungus, an animal), a virus and the like, as well as organelles that contain nucleic acids, such as mitochondria or chloroplasts, based on the preferred codon usage as would be known to those of ordinary skill in the art.

**[0090]** It will also be understood that amino acid and nucleic acid sequences may include additional residues, such as additional N- or C-terminal amino acids or 5' or 3' sequences, and yet still be essentially as set forth in one of the sequences disclosed herein, so long as the sequence meets the criteria set forth above, including the maintenance of biological protein, polypeptide or peptide activity. The addition of terminal sequences particularly applies to nucleic acid sequences that may, for example, include various non-coding sequences flanking either of the 5' or 3' portions of the coding region or may include various internal sequences, i.e., introns, which are known to occur within genes.

**[0091]** Excepting intronic or flanking regions, and allowing for the degeneracy of the genetic code, sequences that have about 30%, 31%, 32%, 33%, 34%, 35%, 36%, 37%, 38%, 39%, 40%, 41%, 42%, 43%, 44%, 45%, 46%, 47%, 48%, 49%, 50%, 51%, 52%, 53%, 54%, 55%, 56%, 57%, 58%, 59%, 60%, 61%, 62%, 63%, 64%, 65%, 66%, 67%, 68%, 69%, 70%, 71%, 72%, 73%, 74%, 75%, 76%, 77%, 78%, 79%, 80%, 81%, 82%, 83%, 84%, 85%, 86%, 87%, 88%, 89%, 90%, 91%, 92%, 93%, 94%, 95%, 96%, 97%, 98%, or about 99%, and any range derivable therein, such as, for example, about 50% to about 80%, and more preferably about 81% and about 90%; or even more preferably, between about 91% and about 99%; of nucleotides that are identical to the nucleotides of SEQ ID NO:1 will be sequences that are "essentially as set forth in SEQ ID NO:1".

a. Nucleic Acid Hybridization

**[0092]** The nucleic acid sequences disclosed herein also have a variety of uses. Contiguous sequences from vRNAP nucleic acid sequences can be used, for example, as templates to synthesize vRNAP.

**[0093]** Naturally, the present invention also encompasses DNA segments that are complementary, or essentially complementary, to the sequence set forth in SEQ ID NO:1, 3, 5, 7 and 14. Nucleic acid sequences that are "complementary" are those that are capable of base-pairing according to the standard Watson-Crick complementary rules. As used herein, the term "complementary sequences" means nucleic acid sequences that

are complementary, as may be assessed by the same nucleotide comparison set forth above, or as defined as being capable of hybridizing to the nucleic acid segment of SEQ ID NO:1 under stringent conditions such as those described herein.

**[0094]** As used herein, a "DNA/RNA hybrid" is understood to mean that a single strand of RNA is hybridized to a single strand of DNA.

**[0095]** The term "appropriate reaction conditions" as described herein mean that temperature, pH, buffer, and other parameters are adjusted to optimize the reaction rate and yield.

**[0096]** As used herein, "hybridization," "hybridizes" or "capable of hybridizing" is understood to mean the forming of a double or triple stranded molecule or a molecule with partial double or triple stranded nature. The term "hybridization," "hybridize(s)" or "capable of hybridizing" encompasses the terms "stringent condition(s)" or "high stringency" and the terms "low stringency" or "low stringency condition(s)."

**[0097]** As used herein "stringent condition(s)" or "high stringency" are those conditions that allow hybridization between or within one or more nucleic acid strand(s) containing complementary sequence(s), but precludes hybridization of random sequences. Stringent conditions tolerate little, if any, mismatch between a nucleic acid and a target strand. Such conditions are well known to those of ordinary skill in the art, and are preferred for applications requiring high selectivity. Non-limiting applications include isolating a nucleic acid, such as a gene or a nucleic acid segment thereof, or detecting at least one specific mRNA transcript or a nucleic acid segment thereof, and the like.

**[0098]** Stringent conditions may comprise low salt and/or high temperature conditions, such as provided by about 0.02 M to about 0.15 M NaCl at temperatures of about 50° C to about 70° C. It is understood that the temperature and ionic strength of a desired stringency are determined in part by the length of the particular nucleic acid(s), the length and nucleobase content of the target sequence(s), the charge composition of the nucleic acid(s), and to the presence or concentration of formamide, tetramethylammonium chloride or other solvent(s) in a hybridization mixture.

**[0099]** It is also understood that these ranges, compositions and conditions for hybridization are mentioned by way of non-limiting examples only, and that the desired stringency for a particular hybridization reaction is often determined empirically by comparison to one or more positive or negative controls. Depending on the application

envisioned it is preferred to employ varying conditions of hybridization to achieve varying degrees of selectivity of a nucleic acid towards a target sequence. In a non-limiting example, identification or isolation of a related target nucleic acid that does not hybridize to a nucleic acid under stringent conditions may be achieved by hybridization at low temperature and/or high ionic strength. For example, a medium stringency condition could be provided by about 0.1 to 0.25 M NaCl at temperatures of about 37° C to about 55° C. Under these conditions, hybridization may occur even though the sequences of probe and target strand are not perfectly complementary, but are mismatched at one or more positions. In another example, a low stringency condition could be provided by about 0.15 M to about 0.9 M salt, at temperatures ranging from about 20° C to about 55° C. Of course, it is within the skill of one in the art to further modify the low or high stringency conditions to suit a particular application. For example, in other embodiments, hybridization may be achieved under conditions of 50 mM Tris-HCl (pH 8.3), 75 mM KCl, 3 mM MgCl<sub>2</sub>, 1.0 mM dithiothreitol, at temperatures between approximately 20° C to about 37° C. Other hybridization conditions utilized could include approximately 10 mM Tris-HCl (pH 8.3), 50 mM KCl, 1.5 mM MgCl<sub>2</sub>, at temperatures ranging from approximately 40° C to about 72° C.

**[00100]** Accordingly, the nucleotide sequences of the disclosure may be used for their ability to selectively form duplex molecules with complementary stretches of genes or RNAs or to provide primers for amplification of DNA or RNA from tissues.

Depending on the application envisioned, it is preferred to employ varying conditions of hybridization to achieve varying degrees of selectivity of probe towards target sequence.

**[00101]** The nucleic acid segments of the present invention, regardless of the length of the coding sequence itself, may be combined with other DNA sequences, such as promoters, enhancers, polyadenylation signals, additional restriction enzyme sites, multiple cloning sites, other coding segments, and the like, such that their overall length may vary considerably. It is therefore contemplated that a nucleic acid fragment of almost any length may be employed, with the total length preferably being limited by the ease of preparation and use in the intended recombinant DNA protocol.

**[00102]** For example, nucleic acid fragments may be prepared that include a contiguous stretch of nucleotides identical to or complementary to SEQ ID NO:1, 3, 5, 7 or 14. Nucleic acid fragments for use as a DNA transcription template may also be prepared. These fragments may be short or of intermediate lengths, such as, for example,

about 8, about 10 to about 14, or about 15 to about 20 nucleotides, and that are chromosome-sized pieces, up to about 35,000, about 30,000, about 25,000, about 20,000, about 15,000, about 10,000, or about 5,000 base pairs in length, as well as DNA segments with total lengths of about 1,000, about 500, about 200, about 100 and about 50 base pairs in length (including all intermediate lengths of these lengths listed above, i.e., any range derivable therein and any integer derivable therein such a range) are also contemplated to be useful.

**[00103]** For example, it will be readily understood that "intermediate lengths," in these contexts, means any length between the quoted ranges, such as 6, 7, 8, 9, 10, 11, 12, 13, 14, 15, 16, 17, 18, 19, 20, 21, 22, 23, 24, 25, 26, 27, 28, 29, 30, 31, 32, 33, 34, 35, 36, 37, 38, 39, 40, 41, 42, 43, 44, 45, 46, 47, 48, 49, 50, 51, 52, 53, 54, 55, 56, 57, 58, 59, 60, 65, 70, 75, 80, 85, 90, 95, 100, 105, 110, 115, 120, 130, 140, 150, 160, 170, 180, 190, including all integers through the 200-500; 500-1,000; 1,000-2,000; 2,000-3,000; 3,000-5,000; 5,000-10,000 ranges, up to and including sequences of about 12,001, 12,002, 13,001, 13,002, 15,000, 20,000 and the like.

**[00104]** Various nucleic acid segments may be designed based on a particular nucleic acid sequence, and may be of any length. By assigning numeric values to a sequence, for example, the first residue is 1, the second residue is 2, etc., an algorithm defining all nucleic acid segments can be created:

**[00105]**  $n$  to  $n+y$

**[00106]** where  $n$  is an integer from 1 to the last number of the sequence and  $y$  is the length of the nucleic acid segment minus one, where  $n+y$  does not exceed the last number of the sequence. Thus, for a 10-mer, the nucleic acid segments correspond to bases 1 to 10, 2 to 11, 3 to 12 . . . and/or so on. For a 15-mer, the nucleic acid segments correspond to bases 1 to 15, 2 to 16, 3 to 17 . . . and/or so on. For a 20-mer, the nucleic acid segments correspond to bases 1 to 20, 2 to 21, 3 to 22 . . . and/or so on. In certain embodiments, the nucleic acid segment may be a probe or primer. As used herein, a "probe" generally refers to a nucleic acid used in a detection method or composition. As used herein, a "primer" generally refers to a nucleic acid used in an extension or amplification method or composition.

**[00107]** The use of a hybridization probe of between 17 and 100 nucleotides in length, or in some aspect of the invention even up to 1-2 Kb or more in length, allows the formation of a duplex molecule that is both stable and selective. Molecules having

complementary sequences over stretches greater than 20 bases in length are generally preferred, in order to increase stability and selectivity of the hybrid, and thereby improve the quality and degree of particular hybrid molecules obtained. One will generally prefer to design nucleic acid molecules having complementary sequences over stretches of 20 to 30 nucleotides, or even longer where desired. Such fragments may be readily prepared by, for example, directly synthesizing the fragment by chemical means or by introducing selected sequences into recombinant vectors for recombinant production.

**[00108]** In general, it is envisioned that the hybridization probes described herein will be useful both as reagents in solution hybridization, as in PCR, for detection of expression of corresponding genes, as well as in embodiments employing a solid phase. In embodiments involving a solid phase, the test DNA (or RNA) is adsorbed or otherwise affixed to a selected matrix or surface. This fixed, single-stranded nucleic acid is then subjected to hybridization with selected probes under desired conditions. The selected conditions will depend on the particular circumstances based on the particular criteria required (depending, for example, on the G+C content, type of target nucleic acid, source of nucleic acid, size of hybridization probe, etc.). Following washing of the hybridized surface to remove non-specifically bound probe molecules, hybridization is detected, or even quantified, by means of the label.

b. Nucleic Acid Amplification

**[00109]** Nucleic acid used as a template for amplification is isolated from cells contained in the biological sample, according to standard methodologies (Sambrook et al., In: Molecular Cloning: A Laboratory Manual 2 rev.ed., Cold Spring Harbor: Cold Spring Harbor Laboratory Press, 1989). The nucleic acid may be genomic DNA or fractionated or whole cell RNA. Where RNA is used, it may be desired to convert the RNA to a complementary DNA. In one embodiment, the RNA is whole cell RNA and is used directly as the template for amplification.

**[00110]** Pairs of primers that selectively hybridize to nucleic acids are contacted with the isolated nucleic acid under conditions that permit selective hybridization. The term "primer," as defined herein, is meant to encompass any nucleic acid that is capable of priming the synthesis of a nascent nucleic acid in a template-dependent process. Typically, primers are oligonucleotides from ten to twenty or thirty base pairs in length,

but longer sequences can be employed. Primers may be provided in double-stranded or single-stranded form, although the single-stranded form is preferred.

**[00111]** Once hybridized, the nucleic acid:primer complex is contacted with one or more enzymes that facilitate template-dependent nucleic acid synthesis. Multiple rounds of amplification, also referred to as "cycles," are conducted until a sufficient amount of amplification product is produced.

**[00112]** Next, the amplification product is detected. In certain applications, the detection may be performed by visual means. Alternatively, the detection may involve indirect identification of the product via chemiluminescence, radioactive scintigraphy of incorporated radiolabel or fluorescent label, or even via a system using electrical or thermal impulse signals (Affymax technology).

**[00113]** A number of template dependent processes are available to amplify the marker sequences present in a given template sample. One of the best known amplification methods is the polymerase chain reaction (referred to as PCR) which is described in detail in U.S. Pat. Nos. 4,683,195, 4,683,202 and 4,800,159.

**[00114]** Briefly, in PCR, two primer sequences are prepared that are complementary to regions on opposite complementary strands of the marker sequence. An excess of deoxynucleoside triphosphates are added to a reaction mixture along with a DNA polymerase, e.g., Taq polymerase. If the marker sequence is present in a sample, the primers will bind to the marker and the polymerase will cause the primers to be extended along the marker sequence by adding on nucleotides. By raising and lowering the temperature of the reaction mixture, the extended primers will dissociate from the marker to form reaction products, excess primers will bind to the marker and to the reaction products, and the process is repeated.

**[00115]** A reverse transcriptase PCR amplification procedure may be performed in order to quantify the amount of mRNA amplified. Alternative methods for reverse transcription utilize thermostable, RNA-dependent DNA polymerases. These methods are described in WO 90/07641, filed Dec. 21, 1990. Polymerase chain reaction methodologies are well known in the art.

**[00116]** Another method for amplification is the ligase chain reaction ("LCR"), disclosed in EPA No. 320 308, incorporated herein by reference in its entirety. In LCR, two complementary probe pairs are prepared, and in the presence of the target sequence, each pair will bind to opposite complementary strands of the target such that they abut.



In the presence of a ligase, the two probe pairs will link to form a single unit. By temperature cycling, as in PCR, bound ligated units dissociate from the target and then serve as "target sequences" for ligation of excess probe pairs. U.S. Pat. No. 4,883,750 describes a method similar to LCR for binding probe pairs to a target sequence.

**[00117]** Q-beta Replicase, described in PCT Application No. PCT/US87/00880, incorporated herein by reference, may also be used as still another amplification method in the present invention. In this method, a replicative sequence of RNA that has a region complementary to that of a target is added to a sample in the presence of an RNA polymerase. The polymerase will copy the replicative sequence, which can then be detected.

**[00118]** An isothermal amplification method, in which restriction endonucleases and ligases are used to achieve the amplification of target molecules that contain nucleotide 5'-[alpha-thio]-triphosphates in one strand of a restriction site may also be useful in the amplification of nucleic acids in the present invention.

**[00119]** Strand Displacement Amplification (SDA) is another method of carrying out isothermal amplification of nucleic acids which involves multiple rounds of strand displacement and synthesis, i.e., nick translation. A similar method, called Repair Chain Reaction (RCR), involves annealing several probes throughout a region targeted for amplification, followed by a repair reaction in which only two of the four bases are present. The other two bases can be added as biotinylated derivatives for easy detection. A similar approach is used in SDA. Target specific sequences can also be detected using a cyclic probe reaction (CPR). In CPR, a probe having 3' and 5' sequences of non-specific DNA and a middle sequence of specific RNA is hybridized to DNA that is present in a sample. Upon hybridization, the reaction is treated with RNase H, and the products of the probe identified as distinctive products that are released after digestion. The original template is annealed to another cycling probe and the reaction is repeated.

**[00120]** Still another amplification method described in GB Application No. 2 202 328, and in PCT Application No. PCT/US89/01025, each of which is incorporated herein by reference in its entirety, may be used in accordance with the present invention. In the former application, "modified" primers are used in a PCR-like, template- and enzyme-dependent synthesis. The primers may be modified by labeling with a capture moiety (e.g., biotin) and/or a detector moiety (e.g., enzyme). In the latter application, an excess of labeled probes are added to a sample. In the presence of the target sequence, the

probe binds and is cleaved catalytically. After cleavage, the target sequence is released intact to be bound by excess probe. Cleavage of the labeled probe signals the presence of the target sequence.

**[00121]** Other nucleic acid amplification procedures include transcription-based amplification systems (TAS), including nucleic acid sequence based amplification (NASBA) and 3SR (Gingeras et al., PCT Application WO 88/10315). In NASBA, the nucleic acids can be prepared for amplification by standard phenol/chloroform extraction, heat denaturation of a clinical sample, treatment with lysis buffer and minispin columns for isolation of DNA and RNA or guanidinium chloride extraction of RNA. These amplification techniques involve annealing a primer which has target specific sequences. Following polymerization, DNA/RNA hybrids are digested with RNase H while double-stranded DNA molecules are heat denatured again. In either case, the single-stranded DNA is made fully double-stranded by addition of second target specific primer, followed by polymerization. The double-stranded DNA molecules are then multiply transcribed by an RNA polymerase such as T7 or SP6. In an isothermal cyclic reaction, the RNAs are reverse transcribed into single-stranded DNA, which is then converted to double-stranded DNA, and then transcribed once again with an RNA polymerase such as T7 or SP6. The resulting products, whether truncated or complete, indicate target specific sequences.

**[00122]** Davey et al., EPA No. 329 822 disclose a nucleic acid amplification process involving cyclically synthesizing single-stranded RNA ("ssRNA"), ssDNA, and double-stranded DNA (dsDNA), which may be used in accordance with the present invention. The ssRNA is a template for a first primer oligonucleotide, which is elongated by reverse transcriptase (RNA-dependent DNA polymerase). The RNA is then removed from the resulting DNA:RNA duplex by the action of ribonuclease H (RNase H, an RNase specific for RNA in duplex with either DNA or RNA). The resultant ssDNA is a template for a second primer, which also includes the sequences of an RNA polymerase promoter (exemplified by T7 RNA polymerase) 5' to its homology to the template. This primer is then extended by DNA polymerase (exemplified by the large "Klenow" fragment of *E. coli* DNA polymerase I), resulting in a double-stranded DNA ("dsDNA") molecule, having a sequence identical to that of the original RNA between the primers and having additionally, at one end, a promoter sequence. This promoter sequence can be used by the appropriate RNA polymerase to make many RNA

copies of the DNA. These copies can then re-enter the cycle leading to very swift amplification. With proper choice of enzymes, this amplification can be done isothermally without addition of enzymes at each cycle. Because of the cyclical nature of this process, the starting sequence can be chosen to be in the form of either DNA or RNA.

**[00123]** Miller et al., PCT Application WO 89/06700 disclose a nucleic acid sequence amplification scheme based on the hybridization of a promoter/primer sequence to a target single-stranded DNA ("ssDNA") followed by transcription of many RNA copies of the sequence. This scheme is not cyclic, i.e., new templates are not produced from the resultant RNA transcripts. Other amplification methods include "RACE" and "one-sided PCR" (Frohman, In: PCR Protocols: A Guide To Methods And Applications, Academic Press, N.Y., 1990).

**[00124]** Methods based on ligation of two (or more) oligonucleotides in the presence of nucleic acid having the sequence of the resulting "di-oligonucleotide," thereby amplifying the di-oligonucleotide, may also be used in the amplification step of the present invention.

c. Nucleic Acid Detection

**[00125]** In certain embodiments, it will be advantageous to employ nucleic acid sequences of the present invention such as all or part of SEQ ID NO:1, 3, 5, 7, 14 or a mutant thereof in combination with an appropriate means, such as a label, for hybridization assays, RNase protection and Northern hybridization. A wide variety of appropriate indicator means are known in the art, including fluorescent, radioactive, enzymatic or other ligands, such as avidin/biotin, which are capable of being detected. In preferred embodiments, one may desire to employ a fluorescent label or an enzyme tag such as urease, alkaline phosphatase or peroxidase, instead of radioactive or other environmentally undesirable reagents. In the case of enzyme tags, colorimetric indicator substrates are known that can be employed to provide a detection means visible to the human eye or spectrophotometrically, to identify specific hybridization with complementary nucleic acid-containing samples.

**[00126]** In embodiments wherein nucleic acids are amplified, it may be desirable to separate the amplification product from the template and the excess primer for the purpose of determining whether specific amplification has occurred. In one

embodiment, amplification products are separated by agarose, agarose-acrylamide or polyacrylamide gel electrophoresis using standard methods (Sambrook et al., In: Molecular Cloning: A Laboratory Manual 2 rev.ed., Cold Spring Harbor: Cold Spring Harbor Laboratory Press, 1989).

**[00127]** Alternatively, chromatographic techniques may be employed to effect separation. There are many kinds of chromatography which may be used in the present invention: adsorption, partition, ion-exchange and molecular sieve, and many specialized techniques for using them including column, paper, thin-layer and gas chromatography.

**[00128]** Amplification products must be visualized in order to confirm amplification of the marker sequences. One typical visualization method involves staining of a gel with ethidium bromide and visualization under UV light. Alternatively, if the amplification products are integrally labeled with radio- or fluorometrically-labeled nucleotides, the amplification products can then be exposed to x-ray film or visualized under the appropriate stimulating spectra, following separation.

**[00129]** In one embodiment, visualization is achieved indirectly. Following separation of amplification products, a labeled, nucleic acid probe is brought into contact with the amplified marker sequence. The probe preferably is conjugated to a chromophore but may be radiolabeled. In another embodiment, the probe is conjugated to a binding partner, such as an antibody or biotin, and the other member of the binding pair carries a detectable moiety.

**[00130]** In one embodiment, detection is by Southern blotting and hybridization with a labeled probe. The techniques involved in Southern blotting are well known to those of skill in the art. Briefly, amplification products are separated by gel electrophoresis. The gel is then contacted with a membrane, such as nitrocellulose, permitting transfer of the nucleic acid and non-covalent binding. Subsequently, the membrane is incubated with a chromophore-conjugated probe that is capable of hybridizing with a target amplification product. Detection is by exposure of the membrane to x-ray film or ion-emitting detection devices.

**[00131]** One example of the foregoing is described in U.S. Pat. No. 5,279,721, incorporated by reference herein, which discloses an apparatus and method for the automated electrophoresis and transfer of nucleic acids. The apparatus permits

electrophoresis and blotting without external manipulation of the gel and is ideally suited to carrying out methods according to the present invention.

**[00132]** Other methods for genetic screening to accurately detect mutations in genomic DNA, cDNA or RNA samples may be employed, depending on the specific situation.

**[00133]** Historically, a number of different methods have been used to detect point mutations, including denaturing gradient gel electrophoresis ("DGGE"), restriction enzyme polymorphism analysis, chemical and enzymatic cleavage methods, and others. The more common procedures currently in use include direct sequencing of target regions amplified by PCR (see above) and single-strand conformation polymorphism analysis ("SSCP").

**[00134]** Another method of screening for point mutations is based on RNase cleavage of base pair mismatches in RNA/DNA and RNA/RNA heteroduplexes. As used herein, the term "mismatch" is defined as a region of one or more unpaired or mispaired nucleotides in a double-stranded RNA/RNA, RNA/DNA or DNA/DNA molecule. This definition thus includes mismatches due to insertion/deletion mutations, as well as single and multiple base point mutations.

**[00135]** U.S. Pat. No. 4,946,773 describes an RNase A mismatch cleavage assay that involves annealing single-stranded DNA or RNA test samples to an RNA probe, and subsequent treatment of the nucleic acid duplexes with RNase A. After the RNase cleavage reaction, the RNase is inactivated by proteolytic digestion and organic extraction, and the cleavage products are denatured by heating and analyzed by electrophoresis on denaturing polyacrylamide gels. For the detection of mismatches, the single-stranded products of the RNase A treatment, electrophoretically separated according to size, are compared to similarly treated control duplexes. Samples containing smaller fragments (cleavage products) not seen in the control duplex are scored as positive.

**[00136]** Currently available RNase mismatch cleavage assays, including those performed according to U.S. Pat. No. 4,946,773, require the use of radiolabeled RNA probes. Myers and Maniatis in U.S. Pat. No. 4,946,773 describe the detection of base pair mismatches using RNase A. Other investigators have described the use of an *E. coli* enzyme, RNase I, in mismatch assays. Because it has broader cleavage specificity than RNase A, RNase I would be a desirable enzyme to employ in the detection of base pair

mismatches if components can be found to decrease the extent of non-specific cleavage and increase the frequency of cleavage of mismatches. The use of RNase I for mismatch detection is described in literature from Promega Biotech. Promega markets a kit containing RNase I that is shown in their literature to cleave three out of four known mismatches, provided the enzyme level is sufficiently high.

**[00137]** The RNase Protection assay was first used to detect and map the ends of specific mRNA targets in solution. The assay relies on being able to easily generate high specific activity radiolabeled RNA probes complementary to the mRNA of interest by *in vitro* transcription. Originally, the templates for *in vitro* transcription were recombinant plasmids containing bacteriophage promoters. The probes are mixed with total cellular RNA samples to permit hybridization to their complementary targets, then the mixture is treated with RNase to degrade excess unhybridized probe. Also, as originally intended, the RNase used is specific for single-stranded RNA, so that hybridized double-stranded probe is protected from degradation. After inactivation and removal of the RNase, the protected probe (which is proportional in amount to the amount of target mRNA that was present) is recovered and analyzed on a polyacrylamide gel.

**[00138]** The RNase Protection assay was adapted for detection of single base mutations. In this type of RNase A mismatch cleavage assay, radiolabeled RNA probes transcribed *in vitro* from wild-type sequences are hybridized to complementary target regions derived from test samples. The test target generally comprises DNA (either genomic DNA or DNA amplified by cloning in plasmids or by PCR), although RNA targets (endogenous mRNA) have occasionally been used. If single nucleotide (or greater) sequence differences occur between the hybridized probe and target, the resulting disruption in Watson-Crick hydrogen bonding at that position ("mismatch") can be recognized and cleaved in some cases by single-strand specific ribonuclease. To date, RNase A has been used almost exclusively for cleavage of single-base mismatches, although RNase I has recently been shown as useful also for mismatch cleavage. There are recent descriptions of using the MutS protein and other DNA-repair enzymes for detection of single-base mismatches.

**[00139]** Nuclease S1 analysis of reaction products can be used to measure RNA. An exemplary procedure for S1 analysis involves hybridization reaction with the RNA of interest (0.005-0.1 mg) and an excess of S1 probe which comprises a labeled oligonucleotide complementary to 20-80 or more sequential nucleotides of a specific

RNA in S1 hybridization buffer (80% formamide, 0.4 M NaCl, 1 mM EDTA, 40 mM Pipes, pH 6.4). After denaturation for 4 min at 94° C, overnight hybridization at 30° C and precipitation with ethanol, the S1 probe/RNA mixture is resuspended in S1 buffer (0.26 M NaCl, 0.05 M sodium acetate, pH 4.6, and 4.5 mM zinc sulfate). The sample is divided into two volumes and 100 units of S1 nuclease (Sigma Chemical Company) is added to one tube. The samples are incubated for 60 minutes at 37° C; then EDTA (10 mM final concentration) and 15 g polyI-polyC RNA are added and the sample is extracted with phenol/chloroform and precipitated in ethanol. The samples are then subjected to polyacrylamide gel electrophoresis.

**[00140]** One method to produce a radiolabeled RNA probe with high specific activity includes admixing a radiolabeled NTP during transcription. Suitable isotopes for radiolabeling include <sup>35</sup>S- and <sup>32</sup>P-labeled UTP, GTP, CTP or ATP. For optimal results, a gel-purified radiolabeled RNA probe which is preferentially 300-500 bases in length, with a specific activity of 1-3 X10<sup>8</sup> cpm/μg should be generated using the RNA polymerase of the current invention. In order to produce this *in vitro* transcript, it is often advisable to use a high specific activity (e.g., [α-<sup>32</sup>P]CTP at 3,000Ci/mmol) NTP. To prevent background hybridization, it is important to remove plasmid template DNA by digestion which can be done with, for example, RQ1 RNase-Free DNase followed by phenol:chloroform:isoamyl alcohol extraction and ethanol precipitation.

**[00141]** Another method for producing radiolabeled probes includes using a riboprobe system which can produce high specific activity, radiolabeled RNA probes or microgram quantities of *in vitro* transcript. Riboprobes are useful with radiolabeled RNA probes in many applications including RNase protection, Northern hybridization, S1 analysis and in situ hybridization assays. The principle components of an *in vitro* transcription are the riboprobe, an RNA polymerase, a DNA template which includes a phage RNA polymerase promoter and ribonucleotide triphosphates.

d. Cloning vRNAP Genes

**[00142]** The present invention contemplates cloning vRNAP, or more particularly mini-vRNAP genes. A technique often employed by those skilled in the art of protein production today is to obtain a so-called "recombinant" version of the protein, to express it in a recombinant cell and to obtain the protein, polypeptide or peptide from such cells. These techniques are based upon the "cloning" of a nucleic acid molecule encoding the

protein from a DNA library, i.e., on obtaining a specific DNA molecule distinct from other portions of DNA. This can be achieved by, for example, cloning a cDNA molecule, or cloning a genomic-like DNA molecule.

**[00143]** The first step in such cloning procedures is the screening of an appropriate DNA library, such as, for example, from a phage, bacteria, yeast, fungus, mouse, rat, monkey or human. The screening protocol may utilize nucleotide segments or probes that are designed to hybridize to cDNA or genomic sequences of vRNAPs from protists. Additionally, antibodies designed to bind to the expressed vRNAP proteins, polypeptides, or peptides may be used as probes to screen an appropriate viral, eubacterial, archaeobacterial or eukaryotic DNA expression library. Alternatively, activity assays may be employed. The operation of such screening protocols are well known to those of skill in the art and are described in detail in the scientific literature, for example, in Sambrook et al., In: *Molecular Cloning: A Laboratory Manual 2 rev.ed.*, Cold Spring Harbor: Cold Spring Harbor Laboratory Press, 1989, incorporated herein by reference. Moreover, as the present invention encompasses the cloning of genomic segments as well as cDNA molecules, it is contemplated that suitable genomic cloning methods, as known to those in the art, may also be used.

**[00144]** Encompassed by the invention are DNA segments encoding relatively small peptides, such as, for example, peptides of from about 8, about 9, about 10, about 11, about 12, about 13, about 14, about 15, about 16, about 17, about 18, about 19, about 20, about 21, about 22, about 23, about 24, about 25, about 26, about 27, about 28, about 29, about 30, about 31, about 32, about 33, about 34, about 35, about 35, about 40, about 45, to about 50 amino acids in length, and more preferably, of from about 15 to about 30 amino acids in length; as set forth in SEQ ID NO:2, 4, 6, 8 or 15 and also larger polypeptides up to and including proteins corresponding to the full-length sequences set forth in SEQ ID NO:2 and SEQ ID NO:15, and any range derivable therein and any integer derivable in such a range. In addition to the "standard" DNA and RNA nucleotide bases, modified bases are also contemplated for use in particular applications of the present invention.

### III. Recombinant Vectors, Promoters, Host Cells and Expression

**[00145]** Recombinant vectors form an important further aspect of the present invention. The term "expression vector or construct" means any type of genetic



construct containing a nucleic acid coding for a gene product in which part or all of the nucleic acid encoding sequence is capable of being transcribed. The transcript may be translated into a proteinaceous molecule, but it need not be, such as in the case of mini-vRNAP transcribing an RNA using a single-stranded DNA template. Thus, in certain embodiments, expression includes both transcription of a single-stranded DNA and translation of an RNA into the protein product. In other embodiments, expression only includes transcription of the nucleic acid. A recombinant vector can also be used for delivery of the RNA of the current invention.

**[00146]** Particularly useful vectors are contemplated to be those vectors in which the coding portion of the DNA segment, whether encoding a full length protein or smaller polypeptide or peptide, is positioned under the transcriptional control of a promoter. A "promoter" refers to a DNA sequence recognized by the synthetic machinery of the cell, or introduced synthetic machinery, required to initiate the specific transcription of a gene. The phrases "operatively positioned," "under control" or "under transcriptional control" means that the promoter is in the correct location and orientation in relation to the nucleic acid to control RNA polymerase initiation and expression of the gene.

**[00147]** One particularly useful vector is pBAD. The pBAD expression vectors allow for greater control of bacterial expression of recombinant proteins and allow tight regulation for turning expression on or off. pBAD vectors allow for dose dependent induction for modulation of expression levels. The pBAD expression system helps overcome two of the most common problems of heterologous protein expression in bacteria: toxicity of the recombinant protein to the host and insolubility of the recombinant protein when it is expressed at high, uncontrolled levels. In both cases, a tightly-regulated expression system is critical for maximizing recombinant protein yields. The pBAD expression system is based on the araBAD operon which controls the arabinose metabolic pathway in *E. coli* and allows for precise modulation of heterologous expression to levels that are optimal for recovering high yields of the protein of interest (Guzman et al., *J. Bact.* 177:4121-4130, 1995).

a. Promoters

**[00148]** Any promoters normally found in a host cell in the native state can be used in the present invention to drive expression of N4 vRNA or mini-vRNA

polymerase. Also, promoters not normally found in the host cell in the native state that are recognized by a native, normally native host cell RNA polymerase, or non-native RNA polymerase expressed in the cell can be used in the present invention to drive expression of the RNA polymerase. Other promoters may be selected from a nucleic acid sequence database accessible to those of skill in the art, e.g., GenBank, or the promoter can be isolated by a screening method. A promoter recognized by the host cell can be operably linked to the gene or genes encoding the N4 RNA polymerase. The operable linkage can be constructed using any known techniques for DNA manipulation, as referred to herein.

**[00149]** Promoters are described as either constitutive or inducible. Constitutive promoters actively drive expression of genes under their control. Inducible promoters, in contrast, are activated in response to specific environmental stimuli. Both constitutive and inducible promoters can be used in the present invention for expressing non-host genes in a host cell.

**[00150]** Inducible promoters include, but are not limited to, *trp*, *tac*, *lac*, *ara*, *reca*,  $\lambda$ Pr, and  $\lambda$ P1. These promoters and others that can be used in the present invention for expression of the N4 vRNA or mini-vRNA polymerase, in embodiments in which the host cell is *E. coli*, are described by Makrides, *Microbiological Reviews* 60, 512-538, 1996. Further, in embodiments of the present invention wherein the host cell is a microbe other than *E. coli*, such as *Saccharomyces*, *Bacillus*, and *Pseudomonas*, any inducible promoter known to those skilled in the art to be active in the host cell can be used to drive expression of the heterologous RNA polymerase. (U.S. Pat. No. 6,218,145).

**[00151]** The promoter may be in the form of the promoter that is naturally associated with N4 vRNA or mini-vRNA polymerase, as may be obtained by isolating the 5' non-coding sequences located upstream of the coding segment or exon, for example, using recombinant cloning and/or PCR technology, in connection with the compositions disclosed herein (PCR technology is disclosed in U.S. Pat. No. 4,683,202 and U.S. Pat. No. 4,682,195).

**[00152]** In other embodiments, it is contemplated that certain advantages will be gained by positioning the coding DNA segment under the control of a recombinant, or heterologous, promoter. As used herein, a recombinant or heterologous promoter is intended to refer to a promoter that is not normally associated with N4 vRNA or mini-

vRNA polymerase in its natural environment. Such promoters may include promoters normally associated with other genes, and/or promoters isolated from any other bacterial, viral, eukaryotic, protist, or mammalian cell, and/or promoters made by the hand of man that are not "naturally occurring," i.e., containing different elements from different promoters, or mutations that increase, decrease, or alter expression.

**[00153]** Naturally, it will be important to employ a promoter that effectively directs the expression of the DNA segment in the cell type, organism, or even animal, chosen for expression. The use of promoter and cell type combinations for protein expression is generally known to those of skill in the art of molecular biology, for example, see Sambrook et al. In: *Molecular Cloning: A Laboratory Manual 2 rev.ed.*, Cold Spring Harbor: Cold Spring Harbor Laboratory Press, 1989, incorporated herein by reference. The promoters employed may be constitutive, or inducible, and can be used under the appropriate conditions to direct high level expression of the introduced DNA segment, such as is advantageous in the large-scale production of recombinant proteins, polypeptides or peptides.

**[00154]** At least one module in a promoter generally functions to position the start site for RNA synthesis. The best known example of this is the TATA box, but in some promoters lacking a TATA box, such as the promoter for the mammalian terminal deoxynucleotidyl transferase gene and the promoter for the SV40 late genes, a discrete element overlying the start site itself helps to fix the place of initiation.

**[00155]** Additional promoter elements regulate the frequency of transcriptional initiation. Typically, these are located in the region 30-110 bp upstream of the start site, although a number of promoters have been shown to contain functional elements downstream of the start site as well. The spacing between promoter elements frequently is flexible, so that promoter function is preserved when elements are inverted or moved relative to one another. In the thymidine kinase promoter, the spacing between promoter elements can be increased to 50 base pairs apart before activity begins to decline. Depending on the promoter, it appears that individual elements can function either cooperatively or independently to activate transcription.

**[00156]** The particular promoter that is employed to control the expression of a nucleic acid is not believed to be critical, so long as it is capable of expressing the nucleic acid in the targeted cell. Thus, where a human cell is targeted, it is preferable to position the nucleic acid coding region adjacent to and under the control of a promoter

that is capable of being expressed in a human cell. Generally speaking, such a promoter might include either a human or viral promoter.

**[00157]** In various other embodiments, the human cytomegalovirus (CMV) immediate early gene promoter, the SV40 early promoter and the Rous sarcoma virus long terminal repeat can be used to obtain high-level expression of the instant nucleic acids. The use of other viral or mammalian cellular or bacterial phage promoters which are well-known in the art to achieve expression are contemplated as well, provided that the levels of expression are sufficient for a given purpose.

**[00158]** In certain embodiments of the invention, promoter sequences may be used that that are recognized specifically by a DNA-dependent RNA polymerase, such as, but not limited to, those described by Chamberlin and Ryan, In: *The Enzymes*. San Diego, Calif., Academic Press, 15:87-108, 1982, and by Jorgensen et al., *J. Biol. Chem.* 266:645-655, 1991. These promoters can be used to express a wild-type or mutant form of a miniV RNA polymerase of the invention. Several RNA polymerase promoter sequences are especially useful, including, but not limited to, promoters derived from SP6 (e.g., Zhou and Doetsch, *Proc. Nat. Acad. Sci. USA* 90:6601-6605, 1993), T7 (e.g., Martin, and Coleman, *Biochemistry* 26:2690-2696, 1987) and T3 (e.g., McGraw et al., *Nucl. Acid. Res.* 13:6753-6766, 1985). An RNA polymerase promoter sequence derived from *Thermus thermophilus* can also be used (see, e.g., Wendt et al., *Eur. J. Biochem.* 191:467-472, 1990; Faraldo et al., *J. Bact.* 174:7458-7462, 1992; Hartmann et al., *Biochem.* 69:1097-1104, 1987; Hartmann et al., *Nucl. Acids Res.* 19:5957-5964, 1991). The length of the promoter sequence will vary depending upon the promoter chosen. For example, the T7 RNA polymerase promoter can be only about 25 bases in length and act as a functional promoter, while other promoter sequences require 50 or more bases to provide a functional promoter.

**[00159]** In other embodiments of the invention, a promoter is used that is recognized by an RNA polymerase from a T7-like bacteriophage. The genetic organization of all T7-like phages that have been examined has been found to be essentially the same as that of T7. Examples of T7-like phages according to the invention include, but are not limited to *Escherichia coli* phages T3,  $\phi$ I,  $\phi$ II, W31, H, Y, A1, 122, cro, C21, C22, and C23; *Pseudomonas putida* phage gh-1; *Salmonella typhimurium* phage SP6; *Serratia marcescens* phages IV; *Citrobacter* phage ViIII; and *Klebsiella* phage No. 11 (Hausmann, *Current Topics in Microbiology and Immunology*

75:77-109, 1976; Korsten et al., *J. Gen. Virol.* 43:57-73, 1975; Dunn, et al., *Nature New Biology* 230:94-96, 1971; Towle, et al., *J. Biol. Chem.* 250:1723-1733, 1975; Butler and Chamberlin, *J. Biol. Chem.* 257:5772-5778, 1982).

**[00160]** When a T7 RNA polymerase promoter, or another T7-like RNA polymerase promoter is used to express a wild-type or mutant form of a gene for a miniV RNA polymerase of the invention, the gene can be expressed in a host cell which expresses the T7 RNA polymerase, or the corresponding T7-like RNA polymerase for the promoter used, wherein the RNA polymerase for the promoter is expressed either constitutively, or more preferably, from an inducible promoter. By way of example, a T7 RNA polymerase expression system, such as, but not limited to, the expression systems disclosed in, for example, U.S. Pat. Nos. 5,693,489 and 5,869,320, the disclosures of which are incorporated herein by reference in their entirety.

b. Enhancers

**[00161]** Enhancers were originally detected as genetic elements that increased transcription from a promoter located at a distant position on the same molecule of DNA. This ability to act over a large distance had little precedent in classic studies of prokaryotic transcriptional regulation. Subsequent work showed that regions of DNA with enhancer activity are organized much like promoters. That is, they are composed of many individual elements, each of which binds to one or more transcriptional proteins.

**[00162]** The basic distinction between enhancers and promoters is operational. An enhancer region as a whole must be able to stimulate transcription at a distance; this need not be true of a promoter region or its component elements. On the other hand, a promoter must have one or more elements that direct initiation of RNA synthesis at a particular site and in a particular orientation, whereas enhancers lack these specificities. Promoters and enhancers are often overlapping and contiguous, often seeming to have a very similar modular organization.

**[00163]** Additionally any promoter/enhancer combination (as per the Eukaryotic Promoter Data Base EPDB, <http://www.epd.isb-sib.ch/>) could also be used to drive expression.

**[00164]** Eukaryotic cells can support cytoplasmic transcription from certain bacterial promoters if the appropriate bacterial polymerase is provided, either as part of the delivery complex or as an additional genetic expression construct.

**[00165]** Turning to the expression of the proteinaceous molecules after transcription using the vRNAP, mini-vRNAP, or mutants thereof of the present invention, once a suitable clone or clones have been obtained, whether they be cDNA based or genomic, one may proceed to prepare an expression system.

**[00166]** The engineering of DNA segment(s) for expression in a prokaryotic or eukaryotic system may be performed by techniques generally known to those of skill in recombinant expression. It is believed that virtually any expression system may be employed in the expression of the proteinaceous molecules of the present invention.

**[00167]** Both cDNA and genomic sequences are suitable for eukaryotic expression, as the host cell will generally process the genomic transcripts to yield functional mRNA for translation into proteinaceous molecules. Generally speaking, it may be more convenient to employ as the recombinant gene a cDNA version of the gene. It is believed that the use of a cDNA version will provide advantages in that the size of the gene will generally be much smaller and more readily employed to transfect the targeted cell than will a genomic gene, which will typically be up to an order of magnitude or more larger than the cDNA gene. However, it is contemplated that a genomic version of a particular gene may be employed where desired.

**[00168]** In expression, one will typically include a polyadenylation signal to effect proper polyadenylation of the transcript. The nature of the polyadenylation signal is not believed to be crucial to the successful practice of the invention, and any such sequence may be employed. Preferred embodiments include the SV40 polyadenylation signal and the bovine growth hormone polyadenylation signal, convenient and known to function well in various target cells. Also contemplated as an element of the expression cassette is a terminator. These elements can serve to enhance message levels and to minimize read through from the cassette into other sequences.

c. Antisense, RNAi and Ribozymes

**[00169]** In some embodiments of the invention the vRNA polymerase can be used to synthesize antisense RNA, RNAi or interference RNA or ribozymes.

**[00170]** The term "antisense nucleic acid" is intended to refer to the oligonucleotides complementary to the base sequences of DNA and RNA. Antisense oligonucleotides, when introduced into a target cell, specifically bind to their target nucleic acid and interfere with transcription, RNA processing, transport, translation,

and/or stability. Targeting double-stranded (ds) DNA with oligonucleotides leads to triple-helix formation; targeting RNA will lead to double-helix formation. An antisense nucleic acid may be complementary to SEQ ID NO:1, 3, 5, 7 or 14, complementary to a mini-vRNAP encoding sequence or to mini-vRNAP non-coding sequences. Antisense RNA constructs, or DNA encoding such antisense RNAs, may be employed to inhibit gene transcription or translation or both within a host cell, either *in vitro* or *in vivo*, such as within a host animal, including a human subject.

**[00171]** Antisense constructs may be designed to bind to the promoter and other control regions, exons, introns or even exon-intron boundaries (splice junctions) of a gene. It is contemplated that the most effective antisense constructs may include regions complementary to intron/exon splice junctions. Thus, antisense constructs with complementary regions within 50-200 bases of an intron-exon splice junction may be used. It has been observed that some exon sequences can be included in the construct without seriously affecting the target selectivity thereof. The amount of exonic material included will vary depending on the particular exon and intron sequences used. One can readily test whether too much exon DNA is included simply by testing the constructs *in vitro* to determine whether normal cellular function is affected or whether the expression of related genes having complementary sequences is affected.

**[00172]** As stated above, "complementary" or "antisense" means polynucleotide sequences that are substantially complementary over their entire length and have very few base mismatches. For example, sequences of fifteen bases in length may be termed complementary when they have complementary nucleotides at thirteen or fourteen positions. Naturally, sequences which are completely complementary will be sequences which are entirely complementary throughout their entire length and have no base mismatches. Other sequences with lower degrees of homology also are contemplated. For example, an antisense construct which has limited regions of high homology, but also contains a non-homologous region (e.g., ribozyme) could be designed. These molecules, though having less than 50% homology, would bind to target sequences under appropriate conditions.

**[00173]** It may be advantageous to combine portions of genomic DNA with cDNA or synthetic sequences to generate specific constructs. For example, where an intron is desired in the ultimate construct, a genomic clone will need to be used. The cDNA or a synthesized polynucleotide may provide more convenient restriction sites for the

remaining portion of the construct and, therefore, would be used for the rest of the sequence.

**[00174]** While all or part of the gene sequence may be employed in the context of antisense construction, statistically, any sequence 17 bases long should occur only once in the human genome and, therefore, suffice to specify a unique target sequence. Although shorter oligomers are easier to make and increase *in vivo* accessibility, numerous other factors are involved in determining the specificity of hybridization. Both binding affinity and sequence specificity of an oligonucleotide to its complementary target increases with increasing length. It is contemplated that oligonucleotides of 8, 9, 10, 11, 12, 13, 14, 15, 16, 17, 18, 19, 20 or more base pairs will be used. One can readily determine whether a given antisense nucleic acid is effective at targeting of the corresponding host cell gene simply by testing the constructs *in vivo* to determine whether the endogenous gene's function is affected or whether the expression of related genes having complementary sequences is affected.

**[00175]** In certain embodiments, one may wish to employ antisense constructs which include other elements, for example, those which include C-5 propyne pyrimidines. Oligonucleotides which contain C-5 propyne analogues of uridine and cytidine have been shown to bind RNA with high affinity and to be potent antisense inhibitors of gene expression (Wagner et al., Science 260:1510-1513, 1993).

**[00176]** As an alternative to targeted antisense delivery, targeted ribozymes may be used. The term "ribozyme" refers to an RNA-based enzyme capable of targeting and cleaving particular base sequences in oncogene DNA and RNA. Ribozymes either can be targeted directly to cells, in the form of RNA oligonucleotides incorporating ribozyme sequences, or introduced into the cell as an expression construct encoding the desired ribozymal RNA. Ribozymes may be used and applied in much the same way as described for antisense nucleic acids. Sequences for ribozymes may be included in the DNA template to eliminate undesired 5' end sequences in RNAs generated through T7 RNA polymerase transcription.

**[00177]** Ribozymes are RNA-protein complexes that cleave nucleic acids in a site-specific fashion. Ribozymes have specific catalytic domains that possess endonuclease activity (Kim and Cech, Proc. Natl. Acad. Sci. USA 84:8788-8792, 1987; Gerlach et al., Nature 328:802-805, 1987; Forster and Symons, Cell 49:211-220, 1987). For example, a large number of ribozymes accelerate phosphoester transfer reactions with a high degree



of specificity, often cleaving only one of several phosphoesters in an oligonucleotide substrate (Cech et al., *Cell* 27:487-496, 1981; Michel and Westhof, *J. Mol. Biol.* 216:585-610, 1990; Reinhold-Hurek and Shub, *Nature* 357:173-176, 1992). This specificity has been attributed to the requirement that the substrate bind via specific base-pairing interactions to the internal guide sequence ("IGS") of the ribozyme prior to chemical reaction.

**[00178]** Ribozyme catalysis has primarily been observed as part of sequence specific cleavage/ligation reactions involving nucleic acids (Joyce, *Nature* 338:217-244, 1989; Cech et al., *Cell* 27:487-496, 1981). For example, U.S. Pat. No. 5,354,855 reports that certain ribozymes can act as endonucleases with a sequence specificity greater than that of known ribonucleases and approaching that of the DNA restriction enzymes. Thus, sequence-specific ribozyme-mediated inhibition of gene expression may be particularly suited to therapeutic applications (Scanlon et al., *Proc. Natl. Acad. Sci. USA* 88:10591-10595, 1991; Sarver et al., *Science* 247:1222-1225, 1990; Sioud et al., *J. Mol. Biol.* 223:831-835, 1992). Recently, it was reported that ribozymes elicited genetic changes in some cell lines to which they were applied; the altered genes included the oncogenes H-ras, c-fos and genes of HIV. Most of this work involved the modification of a target mRNA, based on a specific mutant codon that is cleaved by a specific ribozyme. In light of the information included herein and the knowledge of one of ordinary skill in the art, the preparation and use of additional ribozymes that are specifically targeted to a given gene will now be straightforward.

**[00179]** Several different ribozyme motifs have been described with RNA cleavage activity (reviewed in Symons, *Annu. Rev. Biochem.* 61:641-671, 1992). Examples of ribozymes include sequences from the Group I self-splicing introns including tobacco ringspot virus (Prody, et al., *Science* 231:1577-1580, 1986), avocado sunblotch viroid (Palukaitis, et al., *Virology* 99:145-151, 1979; Symons, *Nucl. Acids Res.* 9:6527-6537, 1981), and Lucerne transient streak virus (Forster and Symons, *Cell* 49:211-220, 1987). Sequences from these and related viruses are referred to as hammerhead ribozymes based on a predicted folded secondary structure.

**[00180]** Other suitable ribozymes include sequences from RNase P with RNA cleavage activity (Yuan, et al., *Proc. Natl. Acad. Sci. USA* 89:8006-8010, 1992; Yuan and Altman, *Science*, 263:1269-1273, 1994), hairpin ribozyme structures (Berzal-Herranz, et al., *Genes and Devel.* 6:129-134, 1992; Chowrira et al., *Biochemistry*

32:1088-1095, 1993) and hepatitis  $\delta$  virus based ribozymes (Perrotta and Been, *Biochemistry* 31:16-21, 1992). The general design and optimization of ribozyme directed RNA cleavage activity has been discussed in detail (Haseloff and Gerlach, *Nature* 334:585-591, 1988; Symons, *Annu. Rev. Biochem.* 61:641-671, 1992; Chowrira, et al., *J. Biol. Chem.* 269:25856-25864, 1994; and Thompson, et al., *Nature Medicine* 1:277-278, 1995).

**[00181]** The other variable on ribozyme design is the selection of a cleavage site on a given target RNA. Ribozymes are targeted to a given sequence by virtue of annealing to a site by complementary base pair interactions. Two stretches of homology are required for this targeting. These stretches of homologous sequences flank the catalytic ribozyme structure defined above. Each stretch of homologous sequence can vary in length from 7 to 15 nucleotides. The only requirement for defining the homologous sequences is that, on the target RNA, they are separated by a specific sequence which is the cleavage site. For hammerhead ribozymes, the cleavage site is a dinucleotide sequence on the target RNA, uracil (U) followed by either an adenine, cytosine or uracil (A, C or U; Perriman, et al., *Gene* 113:157-163, 1992; Thompson, et al., *Nature Medicine* 1:277-278, 1995). The frequency of this dinucleotide occurring in any given RNA is statistically 3 out of 16. Therefore, for a given target messenger RNA of 1000 bases, 187 dinucleotide cleavage sites are statistically possible.

**[00182]** Designing and testing ribozymes for efficient cleavage of a target RNA is a process well known to those skilled in the art. Examples of scientific methods for designing and testing ribozymes are described by Chowrira et al., *J. Biol. Chem.* 269:25856-25864 (1994) and Lieber and Strauss, *Mol. Cell. Biol.* 15: 540-551 (1995), each incorporated by reference. The identification of operative and preferred sequences for use in ribozymes is simply a matter of preparing and testing a given sequence, and is a routinely practiced "screening" method known to those of skill in the art.

**[00183]** A specific initiation signal also may be required for efficient translation of coding sequences. These signals include the ATG initiation codon and adjacent sequences. Exogenous translational control signals, including the ATG initiation codon, may need to be provided. One of ordinary skill in the art would readily be capable of determining this and providing the necessary signals. It is well known that the initiation codon must be "in-frame" with the reading frame of the desired coding sequence to ensure translation of the entire insert. The exogenous translational control signals and

initiation codons can be either natural or synthetic. The efficiency of expression may be enhanced by the inclusion of appropriate transcription enhancer elements.

d. Host Cells

**[00184]** Host cells may be derived from prokaryotes or eukaryotes, including yeast cells, insect cells, and mammalian cells, depending upon whether the desired result is replication of the vector or expression of part or all of the vector-encoded nucleic acid sequences. Numerous cell lines and cultures are available for use as a host cell, and they can be obtained through the American Type Culture Collection (ATCC), which is an organization that serves as an archive for living cultures and genetic materials ([www.atcc.org](http://www.atcc.org)). An appropriate host can be determined by one of skill in the art based on the vector backbone and the desired result. A plasmid or cosmid, for example, can be introduced into a prokaryotic host cell for replication of many vector copies. Bacterial cells used as host cells for vector replication and/or expression include DH5 $\alpha$ , BL 21, JM109, and KC8, as well as a number of commercially available bacterial hosts such as SURE<sup>®</sup> Competent Cells and SOLOPACK Gold Cells (STRATAGENE<sup>®</sup>, La Jolla, Calif.). Alternatively, bacterial cells such as *E. coli* LE392 could be used as host cells. Appropriate yeast cells include *Saccharomyces cerevisiae*, *Saccharomyces pombe*, and *Pichia pastoris*.

**[00185]** Examples of eukaryotic host cells for replication and/or expression of a vector include HeLa, NIH3T3, Jurrat, 293, Cos, CHO, Saos, BHK, C127 and PC12. Many host cells from various cell types and organisms are available and would be known to one of skill in the art. Similarly, a viral vector may be used in conjunction with either a eukaryotic or prokaryotic host cell, particularly one that is permissive for replication or expression of the vector.

**[00186]** Some vectors may employ control sequences that allow it to be replicated and/or expressed in both prokaryotic and eukaryotic cells. One of skill in the art would further understand the conditions under which to incubate all of the above described host cells to maintain them and to permit replication of a vector. Also understood and known are techniques and conditions that would allow large-scale production of vectors, as well as production of the nucleic acids encoded by vectors and/or their cognate polypeptides, proteins, or peptides.

**[00187]** It is proposed that vRNAP, or more particularly mini-vRNAP may be co-expressed with other selected proteinaceous molecules such as EcoSSB and other proteins of interest, wherein the proteinaceous molecules may be co-expressed in the same cell or vRNAP gene may be provided to a cell that already has another selected proteinaceous molecule. Co-expression may be achieved by co-transfecting the cell with two distinct recombinant vectors, each bearing a copy of either of the respective DNAs. Alternatively, a single recombinant vector may be constructed to include the coding regions for both of the proteinaceous molecules, which could then be expressed in cells transfected with the single vector. In either event, the term "co-expression" herein refers to the expression of both the vRNAP gene and the other selected proteinaceous molecules in the same recombinant cell.

**[00188]** As used herein, the terms "engineered" and "recombinant" cells or host cells are intended to refer to a cell into which an exogenous DNA segment or gene, such as a cDNA or gene encoding vRNAP, mini-vRNAP or a mutant thereof, has been introduced. Therefore, engineered cells are distinguishable from naturally occurring cells which do not contain a recombinantly introduced exogenous DNA segment or gene. Engineered cells are thus cells having a gene or genes introduced through the hand of man. Recombinant cells include those having an introduced cDNA or genomic gene, and also include genes positioned adjacent to a promoter not naturally associated with the particular introduced gene.

**[00189]** To express a recombinant vRNAP, whether mutant or wild-type, in accordance with the present invention one would prepare an expression vector that comprises a wild-type, or mutant vRNAP proteinaceous molecule-encoding nucleic acid under the control of one or more promoters. To bring a coding sequence "under the control of" a promoter, one positions the 5' end of the transcription initiation site of the transcriptional reading frame generally between about 1 and about 50 nucleotides "downstream" of the chosen promoter. The "upstream" promoter directs transcription of the DNA and promotes expression of the encoded recombinant protein, polypeptide or peptide. This is the meaning of "recombinant expression" in this context.

**[00190]** Many standard techniques are available to construct expression vectors containing the appropriate nucleic acids and transcriptional/translational control sequences in order to achieve protein, polypeptide or peptide expression in a variety of host expression systems. Cell types available for expression include, but are not limited

to, bacteria, such as *E. coli* and *B. subtilis*, transformed with recombinant bacteriophage DNA, plasmid DNA or cosmid DNA expression vectors.

**[00191]** Certain examples of prokaryotic hosts are *E. coli* strain RR1, *E. coli* LE392, *E. coli* B, *E. coli* X 1776 (ATCC No. 31537) as well as *E. coli* W3110 (F-, lambda-, prototrophic, ATCC No. 273325); bacilli such as *Bacillus subtilis*; and other enterobacteriaceae such as *Salmonella typhimurium*, *Serratia marcescens*, and various *Pseudomonas* species.

**[00192]** In general, plasmid vectors containing replicon and control sequences which are derived from species compatible with the host cell are used in connection with these hosts. The vector ordinarily carries a replication origin, as well as marking sequences which are capable of providing phenotypic selection in transformed cells. For example, *E. coli* is often transformed using derivatives of pBR322, a plasmid derived from an *E. coli* species. pBR322 contains genes for ampicillin and tetracycline resistance and thus provides easy means for identifying transformed cells. The pBR plasmid, or other microbial plasmid or phage must also contain, or be modified to contain, promoters which can be used by the microbial organism for expression of its own proteins.

**[00193]** In addition, phage vectors containing replicon and control sequences that are compatible with the host microorganism can be used as transforming vectors in connection with these hosts. For example, the phage lambda GEM™-11 may be utilized in making a recombinant phage vector which can be used to transform host cells, such as *E. coli* LE392.

**[00194]** Further useful vectors include pIN vectors; and pGEX vectors, for use in generating glutathione S-transferase (GST) soluble proteins for later purification and separation or cleavage.

**[00195]** The following details concerning recombinant protein production in bacterial cells, such as *E. coli*, are provided by way of exemplary information on recombinant protein production in general, the adaptation of which to a particular recombinant expression system will be known to those of skill in the art.

**[00196]** Bacterial cells, for example, *E. coli*, containing the expression vector are grown in any of a number of suitable media, for example, LB. The expression of the recombinant proteinaceous molecule may be induced, e.g., by adding IPTG or any appropriate inducer to the media or by switching incubation to a higher temperature,

depending on the regulated promoter used. After culturing the bacteria for a further period, generally of between 2 and 24 hours, the cells are collected by centrifugation and washed to remove residual media.

**[00197]** The bacterial cells are then lysed, for example, by disruption in a cell homogenizer, by sonication or cell press and centrifuged to separate the dense inclusion bodies and cell membranes from the soluble cell components. This centrifugation can be performed under conditions whereby the dense inclusion bodies are selectively enriched by incorporation of sugars, such as sucrose, into the buffer and centrifugation at a selective speed.

**[00198]** If the recombinant proteinaceous molecule is expressed in the inclusion bodies, as is the case in many instances, these can be washed in any of several solutions to remove some of the contaminating host proteins, then solubilized in solutions containing high concentrations of urea (e.g., 8M) or chaotropic agents such as guanidine hydrochloride in the presence of reducing agents, such as  $\beta$ -mercaptoethanol or DTT (dithiothreitol).

**[00199]** Under some circumstances, it may be advantageous to incubate the proteinaceous molecule for several hours under conditions suitable for the proteinaceous molecule to undergo a refolding process into a conformation which more closely resembles that of the native proteinaceous molecule. Such conditions generally include low proteinaceous molecule concentrations, less than 500 mg/ml, low levels of reducing agent, concentrations of urea less than 2 M and often the presence of reagents such as a mixture of reduced and oxidized glutathione which facilitate the interchange of disulfide bonds within the proteinaceous molecule.

**[00200]** The refolding process can be monitored, for example, by SDS-PAGE, or with antibodies specific for the native molecule (which can be obtained from animals vaccinated with the native molecule or smaller quantities of recombinant proteinaceous molecule). Following refolding, the proteinaceous molecule can then be purified further and separated from the refolding mixture by chromatography on any of several supports including ion exchange resins, gel permeation resins or on a variety of affinity columns.

**[00201]** For expression in *Saccharomyces*, the plasmid YRp7, for example, is commonly used. This plasmid already contains the *trp1* gene which provides a selection marker for a mutant strain of yeast lacking the ability to grow in tryptophan, for example ATCC No. 44076 or PEP4-1. The presence of the *trp1* lesion as a characteristic of the

yeast host cell genome then provides an effective environment for detecting transformation by growth in the absence of tryptophan.

**[00202]** Suitable promoter sequences in yeast vectors include the promoters for 3-phosphoglycerate kinase or other glycolytic enzymes, such as enolase, glyceraldehyde-3-phosphate protein, hexokinase, pyruvate decarboxylase, phosphofructokinase, glucose-6-phosphate isomerase, 3-phosphoglycerate mutase, pyruvate kinase, triosephosphate isomerase, phosphoglucose isomerase, and glucokinase. In constructing suitable expression plasmids, the termination sequences associated with these genes are also ligated into the expression vector downstream of the sequence desired to be expressed to provide polyadenylation of the mRNA and termination.

**[00203]** In addition to micro-organisms, cultures of cells derived from multicellular organisms may also be used as hosts. In principle, any such cell culture is workable, whether from vertebrate or invertebrate culture. In addition to mammalian cells, these include insect cell systems infected with recombinant virus expression vectors (e.g., baculovirus); and plant cell systems infected with recombinant virus expression vectors (e.g., cauliflower mosaic virus, CaMV; tobacco mosaic virus, TMV) or transformed with recombinant plasmid expression vectors (e.g., Ti plasmid) containing one or more RNAP coding sequences.

**[00204]** Different host cells have characteristic and specific mechanisms for the post-translational processing and modification of proteinaceous molecules. Appropriate cells lines or host systems can be chosen to ensure the correct modification and processing of the foreign proteinaceous molecule expressed.

**[00205]** A number of viral-based expression systems may be utilized, for example, commonly used promoters are derived from polyoma, Adenovirus 2, and most frequently Simian Virus 40 (SV40). The early and late promoters of SV40 virus are particularly useful because both are obtained easily from the virus as a fragment which also contains the SV40 viral origin of replication. Smaller or larger SV40 fragments may also be used, provided there is included the approximately 250 bp sequence extending from the HindIII site toward the BglI site located in the viral origin of replication.

**[00206]** In cases where an adenovirus is used as an expression vector, the coding sequences may be ligated to an adenovirus transcription/translation control complex, e.g., the late promoter and tripartite leader sequence. This chimeric gene may then be inserted in the adenovirus genome by *in vitro* or *in vivo* recombination. Insertion in a

non-essential region of the viral genome (e.g., region E1, E3, or E4) will result in a recombinant virus that is viable and capable of expressing an RNA in infected hosts.

**[00207]** Specific initiation signals may also be used for more efficient translation using the vRNAP of the current invention. These signals include the ATG initiation codon and adjacent sequences. Exogenous translational control signals, including the ATG initiation codon, may additionally need to be provided. One of ordinary skill in the art would readily be capable of determining this and providing the necessary signals. It is well known that the initiation codon must be in-frame (or in-phase) with the reading frame of the desired coding sequence to ensure translation of the entire insert. These exogenous translational control signals and initiation codons can be of a variety of origins, both natural and synthetic. The efficiency of expression may be enhanced by the inclusion of appropriate transcription enhancer elements and transcription terminators.

**[00208]** In eukaryotic expression, one will also typically desire to incorporate into the transcriptional unit an appropriate polyadenylation site (e.g., 5'-AATAAA-3') if one was not contained within the original cloned segment. Typically, the poly A addition site is placed about 30 to 2000 nucleotides "downstream" of the termination site of the proteinaceous molecule at a position prior to transcription termination.

**[00209]** For long-term, high-yield production of a recombinant vRNAP protein, polypeptide or peptide, stable expression is preferred. For example, cell lines that stably express constructs encoding a vRNAP protein, polypeptide or peptide may be engineered. Rather than using expression vectors that contain viral origins of replication, host cells can be transformed with vectors controlled by appropriate expression control elements (e.g., promoter, enhancer sequences, transcription terminators, polyadenylation sites, etc.), and a selectable marker. Following the introduction of foreign DNA, engineered cells may be allowed to grow for 1-2 days in an enriched media, and then are switched to a selective media. The selectable marker in the recombinant plasmid confers resistance to the selection and allows cells to stably integrate the plasmid into their chromosomes and grow to form foci which in turn can be cloned and expanded into cell lines.

**[00210]** A number of selection systems may be used, including, but not limited to, the herpes simplex virus thymidine kinase (tk), hypoxanthine-guanine phosphoribosyltransferase (hgprt) and adenine phosphoribosyltransferase (aprt) genes, in tk<sup>-</sup>, hgprt<sup>-</sup> or aprt<sup>-</sup> cells, respectively. Also, antimetabolite resistance can be used as the



basis of selection for dihydrofolate reductase (dhfr), that confers resistance to methotrexate; gpt, that confers resistance to mycophenolic acid; neomycin (neo), that confers resistance to the aminoglycoside G-418; and hygromycin (hygro), that confers resistance to hygromycin.

**[00211]** Large scale suspension culture of bacterial cells in stirred tanks is a common method for production of recombinant proteinaceous molecules. Two suspension culture reactor designs are in wide use--the stirred reactor and the airlift reactor. The stirred design has successfully been used on an 8000 liter capacity for the production of interferon. Cells are grown in a stainless steel tank with a height-to-diameter ratio of 1:1 to 3:1. The culture is usually mixed with one or more agitators, based on bladed disks or marine propeller patterns. Agitator systems offering less shear forces than blades have been described. Agitation may be driven either directly or indirectly by magnetically coupled drives. Indirect drives reduce the risk of microbial contamination through seals on stirrer shafts.

**[00212]** The airlift reactor for microbial fermentation relies on a gas stream to both mix and oxygenate the culture. The gas stream enters a riser section of the reactor and drives circulation. Gas disengages at the culture surface, causing denser liquid free of gas bubbles to travel downward in the downcomer section of the reactor. The main advantage of this design is the simplicity and lack of need for mechanical mixing. Typically, the height-to-diameter ratio is 10:1. The airlift reactor scales up relatively easily, has good mass transfer of gases and generates relatively low shear forces.

**[00213]** It is contemplated that the vRNAP proteins, polypeptides or peptides of the invention may be "overexpressed," i.e., expressed in increased levels relative to its natural expression in cells. Such overexpression may be assessed by a variety of methods, including radio-labeling and/or proteinaceous molecule purification. However, simple and direct methods are preferred, for example, those involving SDS/PAGE and proteinaceous composition staining or western blotting, followed by quantitative analyses, such as densitometric scanning of the resultant gel or blot. A specific increase in the level of the recombinant protein, polypeptide or peptide in comparison to the level in natural cells is indicative of overexpression, as is a relative abundance of the specific proteinaceous molecule in relation to the other proteins produced by the host cell and, e.g., visible on a gel.

#### IV. Methods of Gene Transfer

**[00214]** In order to mediate the effect of transgene expression in a cell, it will be necessary to transfer the expression constructs (e.g., a therapeutic construct) of the present invention into a cell. Such transfer may employ viral or non-viral methods of gene transfer. This section provides a discussion of methods and compositions of gene or nucleic acid transfer, including transfer of antisense sequences.

**[00215]** The vRNAP genes are incorporated into a viral vector to mediate gene transfer to a cell. Additional expression constructs encoding EcoSSB and other therapeutic agents as described herein may also be transferred via viral transduction using infectious viral particles, for example, by transformation with an adenovirus vector of the present invention. Alternatively, a retrovirus, bovine papilloma virus, an adeno-associated virus (AAV), a lentiviral vector, a vaccinia virus, a polyoma virus, or an infective virus that has been engineered to express a specific binding ligand may be used. Similarly, nonviral methods which include, but are not limited to, direct delivery of DNA such as by injection, electroporation, calcium phosphate precipitation, liposome mediated transfection, and microprojectile bombardment may be employed. Thus, in one example, viral infection of cells is used in order to deliver therapeutically significant genes to a cell. Typically, the virus simply will be exposed to the appropriate host cell under physiologic conditions, permitting uptake of the virus.

**[00216]** Microinjection can be used for delivery into a cell. Microinjection involves the insertion of a substance such as RNA into a cell through a microelectrode. Typical applications include the injection of drugs, histochemical markers (such as horseradish peroxidase or lucifer yellow) and RNA or DNA in molecular biological studies. To extrude the substances through the very fine electrode tips, either hydrostatic pressure (pressure injection) or electric currents (iontophoresis) is employed.

#### V. Proteinaceous Compositions

**[00217]** In certain embodiments, the present invention concerns novel compositions or methods comprising at least one proteinaceous molecule. The proteinaceous molecule may have a sequence essentially as set forth in SEQ ID NO:2, 4, 6, 8 or 15. The proteinaceous molecule may be a vRNAP or more preferably a mini-vRNAP, or a delivery agent. The proteinaceous molecule may also be a mutated mini-vRNAP.

**[00218]** As used herein, a "proteinaceous molecule," "proteinaceous composition," "proteinaceous compound," "proteinaceous chain" or "proteinaceous material" generally refers to, but is not limited to, a protein of greater than about 200 amino acids or the full length endogenous sequence translated from a gene; a polypeptide of greater than about 100 amino acids; and/or a peptide of from about 3 to about 100 amino acids. All the "proteinaceous" terms described above may be used interchangeably herein.

**[00219]** In certain embodiments the size of the at least one proteinaceous molecule may comprise, but is not limited to, about 1, about 2, about 3, about 4, about 5, about 6, about 7, about 8, about 9, about 10, about 11, about 12, about 13, about 14, about 15, about 16, about 17, about 18, about 19, about 20, about 21, about 22, about 23, about 24, about 25, about 26, about 27, about 28, about 29, about 30, about 31, about 32, about 33, about 34, about 35, about 36, about 37, about 38, about 39, about 40, about 41, about 42, about 43, about 44, about 45, about 46, about 47, about 48, about 49, about 50, about 51, about 52, about 53, about 54, about 55, about 56, about 57, about 58, about 59, about 60, about 61, about 62, about 63, about 64, about 65, about 66, about 67, about 68, about 69, about 70, about 71, about 72, about 73, about 74, about 75, about 76, about 77, about 78, about 79, about 80, about 81, about 82, about 83, about 84, about 85, about 86, about 87, about 88, about 89, about 90, about 91, about 92, about 93, about 94, about 95, about 96, about 97, about 98, about 99, about 100, about 110, about 120, about 130, about 140, about 150, about 160, about 170, about 180, about 190, about 200, about 210, about 220, about 230, about 240, about 250, about 275, about 300, about 325, about 350, about 375, about 400, about 425, about 450, about 475, about 500, about 525, about 550, about 575, about 600, about 625, about 650, about 675, about 700, about 725, about 750, about 775, about 800, about 825, about 850, about 875, about 900, about 925, about 950, about 975, about 1000, about 1100, about 1200, about 1300, about 1400, about 1500, about 1750, about 2000, about 2250, about 2500 or greater amino molecule residues, and any range derivable therein.

**[00220]** As used herein, an "amino molecule" refers to any amino acid, amino acid derivative or amino acid mimic as would be known to one of ordinary skill in the art. In certain embodiments, the residues of the proteinaceous molecule are sequential, without any non-amino molecule interrupting the sequence of amino molecule residues. In other embodiments, the sequence may comprise one or more non-amino molecule moieties. In

particular embodiments, the sequence of residues of the proteinaceous molecule may be interrupted by one or more non-amino molecule moieties.

**[00221]** Accordingly, the term "proteinaceous composition" encompasses amino molecule sequences comprising at least one of the 20 common amino acids in naturally synthesized proteins, or at least one modified or unusual amino acid, including but not limited to the following, beginning with the corresponding abbreviation: Aad 2-Aminoadipic acid; EtAsn N-Ethylasparagine; Baad 3-Aminoadipic acid; Hyl Hydroxylysine; Bala  $\beta$ -alanine,  $\beta$ -Amino-propionic acid; AHyl allo-Hydroxylysine; Abu 2-Aminobutyric acid; 3Hyp 3-Hydroxyproline; 4Abu 4-Aminobutyric acid, piperidinic; 4Hyp 4-Hydroxy-proline acid; Acp 6-Aminocaproic acid; Ide Isodesmosine; Ahe 2-Amino-heptanoic acid; Alle allo-Isoleucine; Aib 2-Aminoisobutyric acid; MeGly N-Methylglycine, sarcosine; Baib 3-Aminoisobutyric acid; MeIle N-Methylisoleucine; Apm 2-Aminopimelic acid; MeLys 6-N-Methyllysine; Dbu 2,4-Diaminobutyric acid; MeVal N-Methylvaline; Des Desmosine; Nva Norvaline; Dpm 2,2'-Diaminopimelic acid; Nle Norleucine; Dpr 2,3-Diaminopropionic acid; Orn Ornithine EtGly N-Ethylglycine.

**[00222]** In certain embodiments the proteinaceous composition comprises at least one protein, polypeptide or peptide, such as vRNAP or mini-vRNAP. In further embodiments the proteinaceous composition comprises a biocompatible protein, polypeptide or peptide. As used herein, the term "biocompatible" refers to a substance which produces no significant untoward effects when applied to, or administered to, a given organism according to the methods and amounts described herein. Such untoward or undesirable effects are those such as significant toxicity or adverse immunological reactions. In preferred embodiments, biocompatible protein, polypeptide or peptide containing compositions will generally be mammalian proteins or peptides or synthetic proteins or peptides each essentially free from toxins, pathogens and harmful immunogens.

**[00223]** Proteinaceous compositions may be made by any technique known to those of skill in the art, including the expression of proteins, polypeptides or peptides through standard molecular biological techniques, the isolation of proteinaceous compounds from natural sources, or the chemical synthesis of proteinaceous materials. The nucleotide and protein, polypeptide and peptide sequences for various genes have been previously disclosed, and may be found at computerized databases known to those

of ordinary skill in the art. One such database is the National Center for Biotechnology Information's Genbank and GenPept databases (<http://www.ncbi.nlm.nih.gov/>). The coding regions for these known genes may be amplified and/or expressed using the techniques disclosed herein or as would be known to those of ordinary skill in the art. Alternatively, various commercial preparations of proteins, polypeptides and peptides are known to those of skill in the art.

**[00224]** In certain embodiments, a proteinaceous compound may be purified. Generally, "purified" will refer to a specific or desired protein, polypeptide, or peptide composition that has been subjected to fractionation to remove various other proteins, polypeptides, or peptides, and which composition substantially retains its activity, as may be assessed, for example, by the protein assays, as would be known to one of ordinary skill in the art for the specific or desired protein, polypeptide or peptide.

**[00225]** In certain embodiments, the proteinaceous composition may comprise at least one antibody. A mini-vRNAP antibody may comprise all or part of an antibody that specifically recognizes mini-vRNAP. As used herein, the term "antibody" is intended to refer broadly to any immunologic binding agent such as IgG, IgM, IgA, IgD and IgE. Generally, IgG and/or IgM are preferred because they are the most common antibodies in the physiological situation and because they are most easily made in a laboratory setting.

**[00226]** The term "antibody" is used to refer to any antibody-like molecule that has an antigen binding region, and includes antibody fragments such as Fab', Fab, F(ab')<sub>2</sub>, single domain antibodies (DABs), Fv, scFv (single chain Fv), and the like. The techniques for preparing and using various antibody-based constructs and fragments are well known in the art. Means for preparing and characterizing antibodies are also well known in the art (See, e.g., *Antibodies: A Laboratory Manual*, Cold Spring Harbor Laboratory, 1988; incorporated herein by reference).

**[00227]** It is contemplated that virtually any protein, polypeptide or peptide containing component may be used in the compositions and methods disclosed herein. However, it is preferred that the proteinaceous material is biocompatible. In certain embodiments, it is envisioned that the formation of a more viscous composition will be advantageous in that the high viscosity will allow the composition to be more precisely or easily applied to the tissue and to be maintained in contact with the tissue throughout the procedure. In such cases, the use of a peptide composition, or more preferably, a

polypeptide or protein composition, is contemplated. Ranges of viscosity include, but are not limited to, about 40 to about 100 poise. In certain aspects, a viscosity of about 80 to about 100 poise is preferred.

**[00228]** Proteins and peptides suitable for use in this invention may be autologous proteins or peptides, although the invention is clearly not limited to the use of such autologous proteins. As used herein, the term "autologous protein, polypeptide or peptide" refers to a protein, polypeptide or peptide which is derived or obtained from an organism. Organisms that may be used include, but are not limited to, a bovine, a reptilian, an amphibian, a piscine, a rodent, an avian, a canine, a feline, a fungal, a plant, or a prokaryotic organism, with a selected animal or human subject being preferred. The "autologous protein, polypeptide or peptide" may then be used as a component of a composition intended for application to the selected animal or human subject. In certain aspects, the autologous proteins or peptides are prepared, for example from whole plasma of the selected donor. The plasma is placed in tubes and placed in a freezer at about -80° C for at least about 12 hours and then centrifuged at about 12,000 times g for about 15 minutes to obtain the precipitate. The precipitate, such as fibrinogen may be stored for up to about one year.

#### VI. Protein Purification

**[00229]** To prepare a composition comprising a vRNAP or mini-vRNAP, it is desirable to purify the components or variants thereof. Purification of the mini-vRNAP (SEQ ID NO:4) can be done in two step using affinity columns. The mini-vRNAP of SEQ ID NO:6 has been modified to comprise a His tag such that purification can be done in a single step when using metal affinity columns such as those which employ nickel, cobalt or zinc. The full length vRNAP of SEQ ID NO:15 is also His tagged for purification.

**[00230]** According to one embodiment of the present invention, purification of a peptide comprising vRNAP can be utilized ultimately to operatively link this domain with a selective agent. Protein purification techniques are well known to those of skill in the art. These techniques involve, at one level, the crude fractionation of the cellular milieu to polypeptide and non-polypeptide fractions. Having separated the polypeptide from other proteins, the polypeptide of interest may be further purified using chromatographic and electrophoretic techniques to achieve partial or complete

purification (or purification to homogeneity). Analytical methods particularly suited to the preparation of a pure peptide are ion-exchange chromatography, exclusion chromatography; polyacrylamide gel electrophoresis; isoelectric focusing. A particularly efficient method of purifying peptides is affinity chromatography.

**[00231]** A tag may be used for protein or peptide purification and detection such as hexahistidine (6-His, HHHHHH), FLAG (DYKDDDDK), hemagglutinin (HA, YPYDVPDYA) and c-myc (EQKLISEEDL). Other tags also have been generated, most of which are very small, comprising only a few amino acids, and are therefore likely to have little to no effect on the conformation of the mature protein or peptide. These small tags do not require any special conformation to be recognized by antibodies. Systems for protein purification using these tags include NTA resin (6-His) or the FLAG fusion system marketed by IBI (FLAG) where the fusion protein is affinity-purified on an antibody column.

**[00232]** Certain aspects of the present invention concern the purification, and in particular embodiments, the substantial purification, of an encoded protein or peptide, such as a vRNAP. The term "purified protein or peptide" as used herein, is intended to refer to a composition, isolatable from other components, wherein the protein or peptide is purified to any degree relative to its naturally-obtainable state. A purified protein or peptide therefore also refers to a protein or peptide, free from the environment in which it may naturally occur.

**[00233]** Generally, "purified" will refer to a protein or peptide composition, such as the vRNAP, that has been subjected to fractionation to remove various other components, and which composition substantially retains its expressed biological activity. Where the term "substantially purified" is used, this designation will refer to a composition in which the protein or peptide forms the major component of the composition, such as constituting about 50%, about 60%, about 70%, about 80%, about 90%, about 95% or more of the proteins in the composition.

**[00234]** Various methods for quantifying the degree of purification of the protein or peptide will be known to those of skill in the art in light of the present disclosure. These include, for example, determining the specific activity of an active fraction, or assessing the amount of polypeptides within a fraction by SDS/PAGE analysis. A preferred method for assessing the purity of a fraction is to calculate the specific activity of the fraction, to compare it to the specific activity of the initial extract, and to thus

calculate the degree of purity, herein assessed by a "-fold purification" number. The actual units used to represent the amount of activity will, of course, be dependent upon the particular assay technique chosen to follow the purification and whether or not the expressed protein or peptide exhibits a detectable activity.

**[00235]** Various techniques suitable for use in protein purification will be well known to those of skill in the art. These include, for example, precipitation with ammonium sulphate, PEG, antibodies and the like or by heat denaturation, followed by centrifugation; chromatography steps such as ion exchange, gel filtration, reverse phase, hydroxylapatite and affinity chromatography; isoelectric focusing; gel electrophoresis; and combinations of such and other techniques. As is generally known in the art, it is believed that the order of conducting the various purification steps may be changed, or that certain steps may be omitted, and still result in a suitable method for the preparation of a substantially purified protein or peptide.

**[00236]** There is no general requirement that the protein or peptide always be provided in their most purified state. Indeed, it is contemplated that less substantially purified products will have utility in certain embodiments. Partial purification may be accomplished by using fewer purification steps in combination, or by utilizing different forms of the same general purification scheme. For example, it is appreciated that a cation-exchange column chromatography performed utilizing an HPLC apparatus will generally result in a greater "-fold" purification than the same technique utilizing a low pressure chromatography system. Methods exhibiting a lower degree of relative purification may have advantages in total recovery of protein product, or in maintaining the activity of an expressed protein.

**[00237]** It is known that the migration of a polypeptide can vary, sometimes significantly, with different conditions of SDS/PAGE. It will therefore be appreciated that under differing electrophoresis conditions, the apparent molecular weights of purified or partially purified expression products may vary.

**[00238]** Ion exchange chromatography is a preferred method of separation. Using columns resins such as the metal affinity chromatography resin TALON are also preferred. TALON resin has an enhanced resolving power for polyhistidine-tagged proteins. This results in greater purity with less effort. TALON employs cobalt, an electropositive metal with a remarkably high affinity for polyhistidine-tagged proteins and a low affinity for other proteins. Often, no discernible binding of host proteins



occurs and a separate wash step is not required. The binding properties of cobalt allow protein elution under mild pH conditions that protect protein integrity.

**[00239]** Further concentration of the proteins can be done on an anion exchange column, such as the MonoQ column, a high resolution, anion exchange column. This column works at pressures less than 5 MPa, has a high capacity and gives very high chromatographic resolution.

**[00240]** High Performance Liquid Chromatography (HPLC) is characterized by a very rapid separation with extraordinary resolution of peaks. This is achieved by the use of very fine particles and high pressure to maintain an adequate flow rate. Separation can be accomplished in a matter of minutes, or at most an hour. Moreover, only a very small volume of the sample is needed because the particles are so small and close-packed that the void volume is a very small fraction of the bed volume. Also, the concentration of the sample need not be very great because the bands are so narrow that there is very little dilution of the sample.

**[00241]** Gel chromatography, or molecular sieve chromatography, is a special type of partition chromatography that is based on molecular size. The theory behind gel chromatography is that the column, which is prepared with tiny particles of an inert substance that contain small pores, separates larger molecules from smaller molecules as they pass through or around the pores, depending on their size. As long as the material of which the particles are made does not adsorb the molecules, the sole factor determining rate of flow is the size. Hence, molecules are eluted from the column in decreasing size, so long as the shape is relatively constant. Gel chromatography is unsurpassed for separating molecules of different size because separation is independent of all other factors such as pH, ionic strength, temperature, etc. There also is virtually no adsorption, less zone spreading and the elution volume is related in a simple matter to molecular weight.

**[00242]** Affinity chromatography, a particularly efficient method of purifying peptides, is a chromatographic procedure that relies on the specific affinity between a substance to be isolated and a molecule that it can specifically bind to. This is a receptor-ligand type interaction. The column material is synthesized by covalently coupling one of the binding partners to an insoluble matrix. The column material is then able to specifically adsorb the substance from the solution. Elution occurs by changing

the conditions to those in which binding will not occur (e.g., alter pH, ionic strength, and temperature). Tags, as described herein above, can be used in affinity chromatography.

**[00243]** The matrix should be a substance that itself does not adsorb molecules to any significant extent and that has a broad range of chemical, physical and thermal stability. The ligand should be coupled in such a way as to not affect its binding properties. The ligand also should provide relatively tight binding, and it should be possible to elute the substance without destroying the sample or the ligand. One of the most common forms of affinity chromatography is immunoaffinity chromatography. The generation of antibodies that would be suitable for use in accordance with the present invention is discussed below.

**[00244]** An affinity column may have an N4 promoter which the vRNAP or mini-vRNAP proteins recognize attached to a matrix. This column would be suitable for use for the purification of polymerases with no additional tags such as histidine tags.

## VII. Separation, Quantitation, and Identification Methods

**[00245]** Following synthesis of the RNA, it may be desirable to separate the amplification products of several different lengths from each other and from the template and the excess primer.

### a. Gel Electrophoresis

**[00246]** In one embodiment, amplification products are separated by agarose, agarose-acrylamide or polyacrylamide gel electrophoresis using standard methods.

### b. Chromatographic Techniques

**[00247]** Alternatively, chromatographic techniques may be employed to effect separation. There are many kinds of chromatography which may be used in the present invention: adsorption, partition, ion-exchange and molecular sieve, and many specialized techniques for using them including column, paper, thin-layer and gas chromatography. In yet another alternative, labeled cDNA products, such as biotin-labeled or antigen-labeled, can be captured with beads bearing avidin or antibody, respectively.

### c. Microfluidic Techniques

**[00248]** Microfluidic techniques include separation on a platform such as microcapillaries, designed by ACLARA BioSciences Inc., or the LabChip™ "liquid

integrated circuits" made by Caliper Technologies Inc. These microfluidic platforms require only nanoliter volumes of sample, in contrast to the microliter volumes required by other separation technologies. Miniaturizing some of the processes involved in genetic analysis has been achieved using microfluidic devices. For example, published PCT Application No. WO 94/05414, to Northrup and White reports an integrated micro-PCR apparatus for collection and amplification of nucleic acids from a specimen. U.S. Pat. Nos. 5,304,487 to Wilding et al., and 5,296,375 to Kricka et al., discuss devices for collection and analysis of cell containing samples and are incorporated herein by reference. U.S. Pat. No. 5,856,174 describes an apparatus which combines the various processing and analytical operations involved in nucleic acid analysis and is incorporated herein by reference.

d. Capillary Electrophoresis

**[00249]** In some embodiments, it may be desirable to provide an additional, or alternative means for analyzing the amplified genes. In these embodiments, micro capillary arrays are contemplated to be used for the analysis.

**[00250]** Microcapillary array electrophoresis generally involves the use of a thin capillary or channel which may or may not be filled with a particular separation medium. Electrophoresis of a sample through the capillary provides a size based separation profile for the sample. Microcapillary array electrophoresis generally provides a rapid method for size-based sequencing, PCR product analysis and restriction fragment sizing. The high surface to volume ratio of these capillaries allows for the application of higher electric fields across the capillary without substantial thermal variation across the capillary, consequently allowing for more rapid separations. Furthermore, when combined with confocal imaging methods, these methods provide sensitivity in the range of attomoles, which is comparable to the sensitivity of radioactive sequencing methods. Typically, these methods comprise photolithographic etching of micron scale channels on a silica, silicon or other crystalline substrate or chip, and can be readily adapted for use in the present invention. In some embodiments, the capillary arrays may be fabricated from the same polymeric materials described for the fabrication of the body of the device, using the injection molding techniques described herein.

**[00251]** Rectangular capillaries are known as an alternative to the cylindrical capillary glass tubes. Some advantages of these systems are their efficient heat

dissipation due to the large height-to-width ratio and, hence, their high surface-to-volume ratio and their high detection sensitivity for optical on-column detection modes. These flat separation channels have the ability to perform two-dimensional separations, with one force being applied across the separation channel, and with the sample zones detected by the use of a multi-channel array detector.

**[00252]** In many capillary electrophoresis methods, the capillaries, e.g., fused silica capillaries or channels etched, machined or molded into planar substrates, are filled with an appropriate separation/sieving matrix. Typically, a variety of sieving matrices are known in the art may be used in the microcapillary arrays. Examples of such matrices include, e.g., hydroxyethyl cellulose, polyacrylamide, agarose and the like. Generally, the specific gel matrix, running buffers and running conditions are selected to maximize the separation characteristics of the particular application, e.g., the size of the nucleic acid fragments, the required resolution, and the presence of native or undenatured nucleic acid molecules. For example, running buffers may include denaturants, chaotropic agents such as urea or the like, to denature nucleic acids in the sample.

e. Mass Spectroscopy

**[00253]** Mass spectrometry provides a means of "weighing" individual molecules by ionizing the molecules in vacuo and making them "fly" by volatilization. Under the influence of combinations of electric and magnetic fields, the ions follow trajectories depending on their individual mass ( $m$ ) and charge ( $z$ ). For low molecular weight molecules, mass spectrometry has been part of the routine physical-organic repertoire for analysis and characterization of organic molecules by the determination of the mass of the parent molecular ion. In addition, by arranging collisions of this parent molecular ion with other particles (e.g., argon atoms), the molecular ion is fragmented forming secondary ions by the so-called collision induced dissociation (CID). The fragmentation pattern/pathway very often allows the derivation of detailed structural information. Other applications of mass spectrometric methods known in the art can be found summarized in *Methods in Enzymology*, Vol. 193: "Mass Spectrometry" (J. A. McCloskey, editor), 1990, Academic Press, New York.

**[00254]** Due to the apparent analytical advantages of mass spectrometry in providing high detection sensitivity, accuracy of mass measurements, detailed structural information by CID in conjunction with an MS/MS configuration and speed, as well as

on-line data transfer to a computer, there has been considerable interest in the use of mass spectrometry for the structural analysis of nucleic acids. The biggest hurdle to applying mass spectrometry to nucleic acids is the difficulty of volatilizing these very polar biopolymers. Therefore, "sequencing" had been limited to low molecular weight synthetic oligonucleotides by determining the mass of the parent molecular ion and through this, confirming the already known sequence, or alternatively, confirming the known sequence through the generation of secondary ions (fragment ions) via CID in an MS/MS configuration utilizing, in particular, for the ionization and volatilization, the method of fast atomic bombardment (FAB mass spectrometry) or plasma desorption (PD mass spectrometry).

**[00255]** Two ionization/desorption techniques are electrospray/ionspray (ES) and matrix-assisted laser desorption/ionization (MALDI). As a mass analyzer, a quadrupole is most frequently used. The determination of molecular weights in femtomole amounts of sample is very accurate due to the presence of multiple ion peaks, which all could be used for the mass calculation.

**[00256]** MALDI mass spectrometry, in contrast, can be particularly attractive when a time-of-flight (TOF) configuration is used as a mass analyzer. Since, in most cases, no multiple molecular ion peaks are produced with this technique, the mass spectra, in principle, look simpler compared to ES mass spectrometry. DNA molecules up to a molecular weight of 410,000 Daltons could be desorbed and volatilized. More recently, the use of infra red lasers (IR) in this technique (as opposed to UV-lasers) has been shown to provide mass spectra of larger nucleic acids such as synthetic DNA, restriction enzyme fragments of plasmid DNA, and RNA transcripts up to a size of 2180 nucleotides.

**[00257]** In Japanese Patent No. 59-131909, an instrument is described which detects nucleic acid fragments separated either by electrophoresis, liquid chromatography or high speed gel filtration. Mass spectrometric detection is achieved by incorporating into the nucleic acids atoms which normally do not occur in DNA such as S, Br, I or Ag, Au, Pt, Os, Hg.

f. Energy Transfer

**[00258]** Labeling hybridization oligonucleotide probes with fluorescent labels is a well known technique in the art and is a sensitive, nonradioactive method for facilitating

detection of probe hybridization. More recently developed detection methods employ the process of fluorescence energy transfer (FET) rather than direct detection of fluorescence intensity for detection of probe hybridization. FET occurs between a donor fluorophore and an acceptor dye (which may or may not be a fluorophore) when the absorption spectrum of one (the acceptor) overlaps the emission spectrum of the other (the donor) and the two dyes are in close proximity. Dyes with these properties are referred to as donor/acceptor dye pairs or energy transfer dye pairs. The excited-state energy of the donor fluorophore is transferred by a resonance dipole-induced dipole interaction to the neighboring acceptor. This results in quenching of donor fluorescence. In some cases, if the acceptor is also a fluorophore, the intensity of its fluorescence may be enhanced. The efficiency of energy transfer is highly dependent on the distance between the donor and acceptor, and equations predicting these relationships have been developed. The distance between donor and acceptor dyes at which energy transfer efficiency is 50% is referred to as the Forster distance ( $R_0$ ). Other mechanisms of fluorescence quenching are also known including, for example, charge transfer and collisional quenching.

**[00259]** Energy transfer and other mechanisms which rely on the interaction of two dyes in close proximity to produce quenching are an attractive means for detecting or identifying nucleotide sequences, as such assays may be conducted in homogeneous formats. Homogeneous assay formats are simpler than conventional probe hybridization assays which rely on detection of the fluorescence of a single fluorophore label, as heterogeneous assays generally require additional steps to separate hybridized label from free label.

**[00260]** Homogeneous methods employing energy transfer or other mechanisms of fluorescence quenching for detection of nucleic acid amplification have also been described. Higuchi et al., *Biotechnology* 10:413-417 (1992) disclose methods for detecting DNA amplification in real-time by monitoring increased fluorescence of ethidium bromide as it binds to double-stranded DNA. The sensitivity of this method is limited because binding of the ethidium bromide is not target specific and background amplification products are also detected. WO 96/21144 discloses continuous fluorometric assays in which enzyme-mediated cleavage of nucleic acids results in increased fluorescence. Fluorescence energy transfer is suggested for use in the

methods, but only in the context of a method employing a single fluorescent label which is quenched by hybridization to the target.

**[00261]** Signal primers or detector probes which hybridize to the target sequence downstream of the hybridization site of the amplification primers have been described for use in detection of nucleic acid amplification (U.S. Pat. No. 5,547,861). The signal primer is extended by the polymerase in a manner similar to extension of the amplification primers. Extension of the amplification primer displaces the extension product of the signal primer in a target amplification-dependent manner, producing a double-stranded secondary amplification product which may be detected as an indication of target amplification. The secondary amplification products generated from signal primers may be detected by means of a variety of labels and reporter groups, restriction sites in the signal primer which are cleaved to produce fragments of a characteristic size, capture groups, and structural features such as triple helices and recognition sites for double-stranded DNA binding proteins.

**[00262]** Many donor/acceptor dye pairs known in the art and may be used in the present invention. These include, for example, fluorescein isothiocyanate (FITC)/tetramethylrhodamine isothiocyanate (TRITC), FITC/Texas Red (Molecular Probes), FITC/N-hydroxysuccinimidyl 1-pyrenebutyrate (PYB), FITC/eosin isothiocyanate (EITC), N-hydroxysuccinimidyl 1-pyrenesulfonate (PYS)/FITC, FITC/Rhodamine X, FITC/tetramethylrhodamine (TAMRA), and others. The selection of a particular donor/acceptor fluorophore pair is not critical. For energy transfer quenching mechanisms, it is only necessary that the emission wavelengths of the donor fluorophore overlap the excitation wavelengths of the acceptor, i.e., there must be sufficient spectral overlap between the two dyes to allow efficient energy transfer, charge transfer or fluorescence quenching. P-(dimethyl aminophenylazo) benzoic acid (DABCYL) is a non-fluorescent acceptor dye which effectively quenches fluorescence from an adjacent fluorophore, e.g., fluorescein or 5-(2'-aminoethyl) aminonaphthalene (EDANS). Any dye pair which produces fluorescence quenching in the detector nucleic acids of the invention are suitable for use in the methods of the invention, regardless of the mechanism by which quenching occurs. Terminal and internal labeling methods are both known in the art and may be routinely used to link the donor and acceptor dyes at their respective sites in the detector nucleic acid.

g. *In Vitro* Studies

**[00263]** The synthesized RNA of the current invention may be used for *in vitro* studies of spliceosome assembly, splicing reactions, or antisense experiments.

**[00264]** The spliceosome is a large, multisubunit complex consisting of small, nuclear ribonucleoprotein particles (snRNPs). There are a total of 5 snRNAs: U1, U2, U4, U5, and U6 which are small and uridine rich. Each snRNP has 1 or 2 of these RNAs. In addition to catalyzing the splicing reaction, the spliceosome retains intermediate products, positions splice sites for precise joining of the exons, and prevents exons from diffusing away after cleavage and before ligation. Spliceosome catalysis involves concerted cleavage/ligation reactions in which the 2'-OH of branch site A attacks the 5' splice site to form a 2'-5' phosphodiester bond with the first nucleotide of the intron. The resulting 3'-OH at the end of the 5' exon attacks the 3' splice site to release the lariat form of the intron and join the two exons together with a normal 3'-5' phosphodiester bond. At least 50 different proteins are involved in spliceosome assembly and function. In the group I and group II introns, splicing is improved (in velocity and accuracy) by protein factors.

VIII. Methods for Detecting a Target Sequence by Target-Dependent Transcription

**[00265]** In one aspect, the present invention comprises novel methods, compositions and kits for amplifying, detecting and quantifying one or multiple target nucleic acid sequences in a sample, including target sequences that differ by as little as one nucleotide. The target sequence or target sequences can comprise one or more target nucleic acids comprising either RNA or DNA from any source. The methods can also be used to detect an analyte of any type for which an analyte-binding substance (such as, but not limited to, an antibody) can be obtained, provided that a tag comprising a target nucleic acid sequence is coupled or linked to said analyte-binding substance. The method is useful for detecting specific nucleic acids or analytes in a sample with high specificity and sensitivity. The method also has an inherently low level of background signal. Preferred embodiments of the method consist of an annealing process, a DNA ligation process, an optional DNA polymerase extension process, a transcription process, and, optionally, a detection process. The DNA ligation joins a probe which has a first target-complementary sequence and a single-stranded transcription promoter for an RNA



polymerase that lacks helicase-like activity to another probe or another section of the same probe which has a second target-complementary sequence and, optionally, a signal sequence. This step is dependent on hybridization of the target-complementary probe sequences to a target sequence and forms a transcription substrate for *in vitro* transcription of the second target-complementary sequence and the signal sequence, if a signal sequence is present, in an amount that is proportional to the amount of target sequence in the sample.

**[00266]** *In vitro* transcription amplifies the target-complementary sequence and the signal sequence, if present, in proportion to the amount of transcription substrate formed, permitting quantification of the amount of target sequence present. The invention comprises use of a novel RNA polymerase that lacks helicase-like activity and that synthesizes a transcription product using a single-stranded transcription promoter and a single-stranded DNA template which is operably or functionally joined or linked to the promoter using a method of the invention. Joining of the promoter to the transcription template to obtain a transcription substrate is target-dependent because joining by ligation only occurs if the different target-complementary sequences comprising the target probes are adjacent to or abut each when they anneal to a target sequence, if the target sequence is present in the sample. The methods of the invention are therefore referred to herein as "target-dependent transcription." A preferred RNA polymerase of the invention is an N4 mini-vRNAP enzyme or a mutant form of an N4 mini-vRNAP enzyme. A preferred RNA polymerase lacks a his tag or other tag sequence and comprises a transcriptionally active 1,106-amino acid domain of the N4 vRNAP (herein designated "mini-vRNAP") which corresponds to amino acids 998-2103 of N4 vRNAP. The RNA polymerase preferentially has the amino sequence set forth in SEQ ID NO:4 or SEQ ID NO:6 or a mutant of the polymerase of SEQ ID NO:4 or SEQ ID NO:6, such as a mutant with a mutation at position number Y678 or the polymerase of SEQ ID NO:8. The vRNAP and mini-vRNA polymerase transcribe nucleic acid operatively linked to an N4 promoter such as a P2 promoter of SEQ ID NO:16, SEQ ID NO:19, SEQ ID NO:27, SEQ ID NO:28 or SEQ ID NO:29. The promoter of SEQ ID NO:16 or SEQ ID NO:28 is preferred.

**[00267]** The amount of transcription product obtained in a given reaction time can also be increased using a coupled rolling circle replication and rolling circle transcription reaction. The rolling circle replication reaction uses a "target sequence amplification

probe" (or a "TSA probe") having target-complementary sequences at each end and an intervening sequence with a primer binding site. The TSA probe anneals to the target sequence, if present in the sample, and is ligated to form a "TSA circle." After annealing a primer to the primer binding site, rolling circle replication of the TSA circle by a strand-displacing DNA polymerase under strand-displacing polymerization conditions generates multiple tandem copies the target sequence, which serve as annealing and ligation sites for a bipartite target probe. After ligation of the bipartite target probe to form a circular transcription substrate, rolling circle transcription with an RNA polymerase of the present invention generates transcription products comprising multiple copies of the target sequence. A preferred RNA polymerase of the invention is an N4 mini-vRNAP enzyme or a mutant form of an N4 mini-vRNAP enzyme. A preferred RNA polymerase lacks a his tag or other tag sequence and comprises a transcriptionally active 1,106-amino acid domain of the N4 vRNAP (herein designated "mini-vRNAP") which corresponds to amino acids 998-2103 of N4 vRNAP. The RNA polymerase preferentially has the amino sequence set forth in SEQ ID NO:4 or SEQ ID NO:6 or a mutant of the polymerase of SEQ ID NO:4 or SEQ ID NO:6, such as a mutant with a mutation at position number Y678 or the polymerase of SEQ ID NO:8. The vRNAP and mini-vRNA polymerase transcribe nucleic acid operatively linked to an N4 promoter such as a P2 promoter of SEQ ID NO:16, SEQ ID NO:19, SEQ ID NO:27, SEQ ID NO:28 or SEQ ID NO:29. The promoter of SEQ ID NO:16 or SEQ ID NO:28 is preferred.

**[00268]** Yet another method for obtaining additional amplification of the target sequence is illustrated schematically in Figure 26. This method generates annealing and ligation sites for a second bipartite target probe by reverse transcription of the transcription products obtained following annealing of a first bipartite target probe to a target sequence in the sample, ligation of the bipartite target probe, and *in vitro* transcription of the resulting circular transcription substrate.

**[00269]** Following *in vitro* transcription, RNA complementary to target-complementary probe sequences can be detected and quantified using any of the conventional detection systems for nucleic acids such as detection of fluorescent labels, enzyme-linked detection systems, antibody-mediated label detection, and detection of radioactive labels. Alternatively, the signal sequence in the transcription substrate can comprise a sequence that is amplifiable and/or detectable by another method. By way of

example, but not of limitation, in some embodiments of the invention a signal sequence that encodes a substrate for an enzyme, such as, but not limited to, Q-beta replicase is used. In the latter embodiment, *in vitro* transcription of the ssDNA transcription substrate results in synthesis of a substrate for a replicase, which is used to rapidly and linearly amplify the signal further. Since the amplified product is directly proportional to the amount of target sequence present, quantitative measurements reliably represent the amount of a target sequence in a sample. Major advantages of this method are that the ligation process, or an optional DNA polymerase extension, can be manipulated to obtain single-nucleotide allelic discrimination, the transcription process is isothermal, and signals are strictly quantitative because the transcription reaction is linear and is catalyzed by a highly processive enzyme, and signal amplification can be obtained which is also linear and greatly enhances the sensitivity of an assay or method. In multiplex assays, the transcription promoter sequence used for *in vitro* transcription can be the same for all target probes.

#### A. Nucleic Acids and Polynucleotides of This Aspect of the Invention

**[00270]** A “nucleic acid” or “polynucleotide” of the invention is a polymer molecule comprising a series of “mononucleosides,” also referred to as “nucleosides,” in which the 3’-position of the pentose sugar of one nucleoside is linked by an internucleoside linkage, such as, but not limited to, a phosphodiester bond, to the 5’-position of the pentose sugar of the next nucleoside. A nucleoside linked to a phosphate group is referred to as a “nucleotide.” The nucleotide that is linked to the 5’-position of the next nucleotide in the series is referred to as “5’-of,” or “upstream of,” or the “5’-nucleotide” and the nucleotide that is linked to the 3’-position of said 5’ or upstream nucleotide is referred to as “3’-of,” or “downstream of,” or the “3’-nucleotide.” When two different, non-overlapping polynucleotides or oligonucleotides hybridize or anneal to different regions of the same linear complementary nucleic acid sequence, and the 3’-end of one polynucleotide or oligonucleotide points towards the 5’-end of the other, the former may be called the “upstream” polynucleotide or oligonucleotide and the latter the “downstream” polynucleotide or oligonucleotide.

**[00271]** The terms “3’-of” and “5’-of” are used herein to refer to the position or orientation of a particular nucleic acid sequence or genetic element encoded by a

sequence, such as, but not limited to, a transcription promoter, relative to other sequences or genetic elements.

**[00272]** A “portion” or “region,” used interchangeably herein, of a polynucleotide or oligonucleotide is a contiguous sequence of 2 or more bases. In other embodiments, a region or portion is at least about any of 3-5, 5-10, 10-15, 15-20, 20-25, 25-50, 50-100, 100-200, 200-400, 400-600, 600-800, 800-1000, 1000-1500, or greater than 1500 contiguous nucleotides. As described above, a portion or region can be 5’-of or 3’-of another portion or genetic element or sequence. A portion or region can also comprise a 5’-end portion or a 3’-end portion, meaning it comprises a 5’-end or a 3’-end, respectively, or it can be a portion or region that is between a 5’-portion and a 3’-portion. Although a circular oligonucleotide or polynucleotide does not have an end or an end portion, it can have portions or regions that are 5’-of or 3’-of another portion or region or sequence or genetic element, which permits orientation of one portion or region or sequence or genetic element with respect to another within the circular nucleic acid strand.

**[00273]** Discussions of nucleic acid structure and synthesis are simplified and clarified by adopting terms to name the two complementary strands of a nucleic acid duplex. Traditionally, the strand encoding the sequences used to produce proteins or structural RNAs is designated as the “plus” or “sense” strand, and its complement is designated as the “minus” or “anti-sense” strand. It is now known that in many cases, both strands are functional, and the assignment of the designation “plus” to one and “minus” to the other must then be arbitrary. Nevertheless, the terms are useful for designating the sequence orientation of nucleic acids or for designating the specific mRNA sequences transcribed and/or expressed in a cell.

**[00274]** Those with knowledge in the art will understand these terms in the context of nucleic acid chemistry and structure, particularly related to the 3’- and 5’-positions of sugar moieties of canonical nucleic acid nucleotides, and in the context of enzymatic synthesis of nucleic acids in a 5’-to-3’ direction. Since most descriptions of embodiments of the present invention are referring to single-stranded nucleic acids, in most cases herein the inventors use the terms “3’-of” and “5’-of” to refer to the relative position or orientation of a particular nucleic acid sequence or genetic element encoded by a sequence that is located on the same nucleic acid strand. By way of example, a transcription promoter that is “3’-of the target sequence” refers to the position of a

promoter relative to a target sequence on the same strand. Those with knowledge in the art will understand that, if a first nucleic acid sequence is 3'-of a second sequence within one strand, the complement of the first sequence will be 5'-of the complement of the second sequence in the complementary strand. The description of the invention will be understood with respect to the relative position and orientation of a sequence or genetic element within a particular strand, unless explicitly stated to the contrary.

**[00275]** The pentose sugar of the nucleic acid can be ribose, in which case, the nucleic acid or polynucleotide is referred to as "RNA," or it can be 2'-deoxyribose, in which case, the nucleic acid or polynucleotide is referred to as "DNA." Alternatively, the nucleic acid can be composed of both DNA and RNA mononucleotides. In both RNA and DNA, each pentose sugar is covalently linked to one of four common "nucleic acid bases" (each also referred to as a "base"). Three of the predominant naturally-occurring bases that are linked to the sugars (adenine, cytidine and guanine) are common for both DNA and RNA, while one base is different; DNA has the additional base thymine, while RNA has the additional base uridine. Those in the art commonly think of a small polynucleotide as an "oligonucleotide." The term "oligonucleotide" as used herein is defined as a molecule comprised of two or more deoxyribonucleotides or ribonucleotides, preferably about 10 to 200 nucleotides, but there is no defined limit to the length of an oligonucleotide. The exact size will depend on many factors, which in turn depends on the ultimate function or use of the oligonucleotide.

**[00276]** Also, for a variety of reasons, a nucleic acid or polynucleotide of the invention may comprise one or more modified nucleic acid bases, sugar moieties, or internucleoside linkages. By way of example, some reasons for using nucleic acids or polynucleotides that contain modified bases, sugar moieties, or internucleoside linkages include, but are not limited to: (1) modification of the  $T_m$ ; (2) changing the susceptibility of the polynucleotide to one or more nucleases; (3) providing a moiety for attachment of a label; (4) providing a label or a quencher for a label; or (5) providing a moiety, such as biotin, for attaching to another molecule which is in solution or bound to a surface.

**[00277]** In order to accomplish these or other goals, the invention does not limit the composition of the nucleic acids or polynucleotides of the invention including any target probes, detection probes, such as, but not limited to molecular beacons (U.S. Patents Nos. 5,925,517 and 6,103,476 of Tyagi et al. and U.S. Patents No. 6,461,817 of Alland et al., all of which are incorporated herein by reference); capture probes,

oligonucleotides, or other nucleic acids used or detected in the assays or methods, so long as each said nucleic acid functions for its intended use. By way of example, but not of limitation, the nucleic acid bases in the mononucleotides may comprise guanine, adenine, uracil, thymine, or cytidine, or alternatively, one or more of the nucleic acid bases may comprise xanthine, allyamino-uracil, hypoxanthine, 2-aminoadenine, 6-methyl and other alkyl adenines, 2-propyl and other alkyl adenines, 5-halouracil, 5-halo cytosine, 5-propynyl uracil, 5-propynyl cytosine, 7-deazaadenine, 7-deazaguanine, 7-deaza-7-methyl-adenine, 7-deaza-7-methyl-guanine, 7-deaza-7-propynyl-adenine, 7-deaza-7-propynyl-guanine and other 7-deaza-7-alkyl or 7-aryl purines, N2-alkyl-guanine, N2-alkyl-2-amino-adenine, purine 6-aza uracil, 6-aza cytosine and 6-aza thymine, 5-uracil (pseudo uracil), 4-thiouracil, 8-halo adenine, 8-amino-adenine, 8-thiol adenine, 8-thiolalkyl adenines, 8-hydroxyl adenine and other 8-substituted adenines and 8-halo guanines, 8-amino-guanine, 8-thiol guanine, 8-thiolalkyl guanines, 8-hydroxyl guanine and other 8-substituted guanines, other aza and deaza uracils, other aza and deaza thymidines, other aza and deaza cytosine, aza and deaza adenines, aza and deaza guanines or 5-trifluoromethyl uracil and 5-trifluorocytosine. Still further, they may comprise a nucleic acid base that is derivatized with a biotin moiety, a digoxigenin moiety, a fluorescent or chemiluminescent moiety, a quenching moiety or some other moiety. The invention is not limited to the nucleic acid bases listed; this list is given to show the broad range of bases which may be used for a particular purpose in a method.

**[00278]** When a molecule comprising both a nucleic acid and a peptide nucleic acid (PNA) is used in the invention, modified bases can be used in one or both parts. For example, binding affinity can be increased by the use of certain modified bases in both the nucleotide subunits that make up the 2'-deoxyoligonucleotides of the invention and in the peptide nucleic acid subunits. Such modified bases may include 5-propynylpyrimidines, 6-azapyrimidines, and N-2, N-6 and O-6 substituted purines including 2-aminopropyladenine. Other modified pyrimidine and purine base are also expected to increase the binding affinity of macromolecules to a complementary strand of nucleic acid.

**[00279]** With respect to nucleic acids or polynucleotides of the invention, one or more of the sugar moieties can comprise ribose or 2'-deoxyribose, or alternatively, one or more of the sugar moieties can be some other sugar moiety, such as, but not limited to,

2'-fluoro- 2'-deoxyribose or 2'-O-methyl-ribose, which provide resistance to some nucleases.

**[00280]** The internucleoside linkages of nucleic acids or polynucleotides of the invention can be phosphodiester linkages, or alternatively, one or more of the internucleoside linkages can comprise modified linkages, such as, but not limited to, phosphorothioate, phosphorodithioate, phosphoroselenate, or phosphorodiselenate linkages, which are resistant to some nucleases.

**[00281]** A variety of methods are known in the art for making nucleic acids having a particular sequence or that contain particular nucleic acid bases, sugars, internucleoside linkages, chemical moieties, and other compositions and characteristics. Any one or any combination of these methods can be used to make a nucleic acid, polynucleotide, or oligonucleotide for the present invention. The methods include, but are not limited to: (1) chemical synthesis (usually, but not always, using a nucleic acid synthesizer instrument); (2) post-synthesis chemical modification or derivatization; (3) cloning of a naturally occurring or synthetic nucleic acid in a nucleic acid cloning vector (e.g., see Sambrook, et al., *Molecular Cloning: A Laboratory Approach* Second Edition, 1989, Cold Spring Harbor Laboratory Press, Cold Spring Harbor, NY and Sambrook and Russell, *Molecular Cloning, A Laboratory Manual*, Third Edition, 2001, Cold Spring Harbor Laboratory Press,) such as, but not limited to a plasmid, bacteriophage (e.g., M13 or lambda), phagemid, cosmid, fosmid, YAC, or BAC cloning vector, including vectors for producing single-stranded DNA; (4) primer extension using an enzyme with DNA template-dependent DNA polymerase activity, such as, but not limited to, Klenow, T4, T7, *rBst*, *Taq*, *Tfl*, or *Tth* DNA polymerases, including mutated, truncated (e.g., *exo-minus*), or chemically-modified forms of such enzymes; (5) PCR (e.g., see Dieffenbach, C.W., and Dveksler, eds., *PCR Primer: A Laboratory Manual*, 1995, Cold Spring Harbor Laboratory Press, Cold Spring Harbor, NY); (6) reverse transcription (including both isothermal synthesis and RT-PCR) using an enzyme with reverse transcriptase activity, such as, but not limited to, reverse transcriptases derived from avian myeloblastosis virus (AMV), Maloney murine leukemia virus (MMLV), *Bacillus stearothermophilus* (*rBst*), or *Thermus thermophilus* (*Tth*); (7) *in vitro* transcription using an enzyme with RNA polymerase activity, such as, but not limited to, SP6, T3, or T7 RNA polymerase, *Tth* RNA polymerase, *E. coli* RNA polymerase, or SP6 or T7 R&DNA™ Polymerase (Epicentre Technologies, Madison, WI, USA), or another enzyme; (8) use of restriction

enzymes and/or modifying enzymes, including, but not limited to exo- or endonucleases, kinases, ligases, phosphatases, methylases, glycosylases, terminal transferases, including kits containing such modifying enzymes and other reagents for making particular modifications in nucleic acids; (9) use of polynucleotide phosphorylases to make new randomized nucleic acids; (10) other compositions, such as, but not limited to, a ribozyme ligase to join RNA molecules; and/or (11) any combination of any of the above or other techniques known in the art. Oligonucleotides and polynucleotides, including chimeric (i.e., composite) molecules and oligonucleotides with modified bases, sugars, or internucleoside linkages are commercially available (e.g., TriLink Biotechnologies, San Diego, CA, USA or Integrated DNA Technologies, Coralville, IA).

**[00282]** The terms “hybridize” or “anneal” and “hybridization” or “annealing” refer to the formation of complexes between nucleotide sequences on opposite or complementary nucleic acid strands that are sufficiently complementary to form complexes via Watson-Crick base pairing. Where a target probe, primer, transcription substrate, or another oligonucleotide or polynucleotide “hybridizes” or “anneals” with target nucleic acid or a template or another oligonucleotide or polynucleotide, such complexes or “hybrids” are sufficiently stable to serve the function required for ligation, DNA polymerase extension, or other function for which it is intended.

**[00283]** With respect to nucleic acid synthesis, a “template” is a nucleic acid molecule that is being copied by a nucleic acid polymerase. The synthesized copy is complementary to the template. Both RNA and DNA are always synthesized in the 5'-to-3' direction and the two strands of a nucleic acid duplex always are aligned so that the 5'-ends of the two strands are at opposite ends of the duplex (and, by necessity, so then are the 3'-ends). In general, DNA polymerases, including both DNA-dependent (i.e., having a DNA template) and RNA-dependent (i.e., having an RNA template, which enzyme is also called a “reverse transcriptase”) DNA polymerases, require a primer for synthesis of DNA. In general, RNA polymerases do not require a primer for RNA synthesis.

**[00284]** With respect to ligation, a “template” or a “ligation template” or a “template for ligation” is a nucleic acid molecule to which two or more complementary oligonucleotides, target probes, or other nucleic acids that are to be ligated anneal or hybridize prior to ligation, wherein the ends of said nucleic acid molecules that are to be ligated are adjacent to each other when annealed to the ligation template.



## B. Samples, Analytes and Target Nucleic Acids of This Aspect of the Invention

**[00285]** A “sample” or a “biological sample” according to the present invention is used in its broadest sense. A sample is any specimen that is collected from or is associated with a biological or environmental source, or which comprises or contains biological material, whether in whole or in part, and whether living or dead. In some embodiments of the invention a sample can also be chemically synthesized or derived in the laboratory, rather than from a natural source.

**[00286]** Biological samples may be plant or animal, including human, fluid (e.g., blood or blood fractions, urine, saliva, sputum, cerebral spinal fluid, pleural fluid, milk, lymph, or semen), swabs (e.g., buccal or cervical swabs), solid (e.g., stool), microbial cultures (e.g., plate or liquid cultures of bacteria, fungi, parasites, protozoans, or viruses), or cells or tissue (e.g., fresh or paraffin-embedded tissue sections, hair follicles, mouse tail snips, leaves, or parts of human, animal, plant, microbial, viral, or other cells, tissues, organs or whole organisms, including subcellular fractions or cell extracts), as well as liquid and solid food and feed products and ingredients such as dairy items, vegetables, meat and meat by-products, and waste. Biological samples may be obtained from all of the various families of domestic plants or animals, as well as wild animals or plants.

**[00287]** Environmental samples include environmental material such as surface matter, soil, water, air, or industrial samples, as well as samples obtained from food and dairy processing instruments, apparatus, equipment, utensils, disposable and non-disposable items. These examples are not to be construed as limiting the sample types applicable to the present invention.

**[00288]** In short, a sample comprises a specimen from any source that contains or may contain a target nucleic acid.

**[00289]** A sample on which the assay method of the invention is carried out can be a raw specimen of biological material, such as serum or other body fluid, tissue culture medium or food material. More typically, the method is carried out on a sample that is a processed specimen, derived from a raw specimen by various treatments to remove materials that would interfere with detection of a target nucleic acid or an amplification product thereof. Methods for processing raw samples to obtain a sample more suitable for the assay methods of the invention are well known in the art.

**[00290]** An "analyte" means a substance or a part of a substance whose presence, concentration or amount in a sample is being determined in an assay. An analyte is sometimes referred to as a "target substance" or a "target molecule" or a "target analyte" of an assay. An analyte may also be referred to more specifically. In some embodiments, the present invention pertains to analytes that are target nucleic acid sequences that comprise or are in a "target nucleic acid" or a "target polynucleotide" or a "target oligonucleotide." A composition, kit, or method of the invention can be used for an "analyte-specific reagent" to detect an analyte comprising a target nucleic acid sequence in a sample.

**[00291]** With respect to the present invention, an analyte is often associated with a biological entity that is present in a sample if and only if the analyte is present. Such biological entities include viroids (analyte is, e.g., a segment of a viroid nucleic acid sequence); viruses (analyte is, e.g., a sequence in the viral genome); other microorganisms (analyte is, e.g., a sequence in the genome or the RNA of the microorganism); abnormal cells, such as cancer cells (analyte is, e.g., a sequence in an oncogene); or an abnormal gene (analyte is, e.g., a sequence in a gene segment that includes the altered bases which render the gene abnormal or in a messenger RNA segment that includes altered bases as a result of having been transcribed from the abnormal gene).

**[00292]** However, in some embodiments of the invention an analyte can be chemically synthesized sequence or derived in the laboratory for a particular purpose, rather than from a natural source. By way of example, but not of limitation, the analyte can be a chemically synthesized oligonucleotide tag that comprises a target sequence that is covalently or non-covalently attached to an analyte-binding substance such as an antibody in order to indirectly detect another analyte in the sample which is bound by the analyte-binding substance. Alternatively, as discussed in greater detail later in the specification, the oligonucleotide tag that is attached or joined to an analyte-binding substance can be referred to as a "target sequence" or a "target sequence tag," even though it is used to detect and/or quantify a protein, lipid, carbohydrate or another analyte by detecting the analyte-binding substance to which the target sequence is joined.

**[00293]** From the description of analytes, it is apparent that the present invention has widespread applicability, including in applications in which nucleic acid probe hybridization assays or immunoassays are often employed. Thus, among other

applications, the invention is useful in diagnosing diseases in plants and animals, including humans; and in testing products, such as food, blood, and tissue cultures, for contaminants.

**[00294]** A “target” of the present invention is a biological organism or material that is the reason or basis for which a diagnostic assay is performed. By way of example, but not of limitation, an assay of the present invention may be performed to detect a target that is a virus which is indicative of a present disease or a risk of future disease (e.g., HIV which is believed to result in AIDS), or a target that is a gene which is indicative of antibiotic resistance (e.g., an antibiotic resistance gene in an infectious pathogenic bacterium), or a target that is a gene which, if absent, may be indicative of disease (e.g., a deletion in an essential gene). In developing assays according to the present invention, it is important to identify target analytes that yield assay results that are sufficiently specific, accurate, and sensitive to be meaningful related to the presence or condition of the target. A target analyte that is a sequence in a “target polynucleotide” or a “target nucleic acid” comprises at least one nucleic acid molecule or portion of at least one nucleic acid molecule, whether said molecule or molecules is or are DNA, RNA, or both DNA and RNA, and wherein each said molecule has, at least in part, a defined nucleotide sequence. The target polynucleotide may also have at least partial complementarity with other molecules which can be used in an assay, such as, but not limited to, capture probes. By way of example, in one embodiment, a capture probe for this purpose is complementary to a different region of a target nucleic acid than the target sequence and may have a moiety, such as a biotin moiety, that permits immobilization of the target nucleic acid on a surface, such as a surface to which streptavidin is attached.

**[00295]** The target polynucleotide may be single- or double- stranded. A target sequence of the present invention may be of any length. However, it must comprise a sequence of sufficient sequence specificity and length so as to be useful for its intended purpose. By way of example, but not of limitation, a target sequence that is to be detected using target sequence-complementary target probes must have a sequence of sufficient sequence specificity and length so as remain hybridized by said target probes under assay hybridization conditions wherein sequences that are not target sequences are not hybridized. A target sequence in a target polynucleotide having sufficient sequence specificity and length for an assay of the present invention may be identified, using methods known to those skilled in the art, by comparison and analysis of nucleic acid

sequences known for a target and for other sequences which may be present in the sample. For example, sequences for nucleic acids of many viruses, bacteria, humans (e.g., for genes and messenger RNA), and many other biological organisms can be searched using public or private databases, and sequence comparisons, folded structures, and hybridization melting temperatures (i.e.,  $T_m$ 's) may be obtained using computer software known to those knowledgeable in the art.

**[00296]** A method of the present invention can be carried out on nucleic acid from a variety of sources, including unpurified nucleic acids, or nucleic acids purified using any appropriate method in the art, such as, but not limited to, various "spin" columns, cationic membranes and filters, or salt precipitation techniques, for which a wide variety of products are commercially available (e.g., MasterPure™ DNA & RNA Purification Kits from Epicentre Technologies, Madison, WI, USA). Methods of the present invention can also be carried out on nucleic acids isolated from viroids, viruses or cells of a specimen and deposited onto solid supports as described by Gillespie and Spiegelman (J. Mol. Biol. 12: 829-842, 1965), including solid supports on dipsticks and the inside walls of microtiter plate wells. The method can also be carried out with nucleic acid isolated from specimens and deposited on solid support by "dot" blotting (Kafatos, et al., Nucl. Acids Res., 7: 1541-1552, 1979); White, and Bancroft, J. Biol. Chem., 257: 8569-8572, 1982); Southern blotting (Southern, E., J. Mol. Biol., 98: 503-517, 1975); "northern" blotting (Thomas, Proc. Natl. Acad. Sci. USA, 77: 5201-5205, 1980); and electroblotting (Stellwag, and Dahlberg, Nucl. Acids Res., 8: 299-317, 1980). The method can also be carried out for nucleic acids spotted on membranes, on slides, or on chips as arrays or microarrays. Nucleic acid of specimens can also be assayed by the method of the present invention applied to water phase hybridization (Britten, and Kohne, Science, 161: 527-540, 1968) and water/organic interphase hybridizations (Kohne, et al., Biochemistry, 16: 5329-5341, 1977). Water/organic interphase hybridizations have the advantage of proceeding with very rapid kinetics but are not suitable when an organic phase-soluble linking moiety, such as biotin, is joined to the nucleic acid affinity molecule.

**[00297]** The methods of the present invention can also be carried out on amplification products obtained by amplification of a naturally occurring target nucleic acid, provided that the target sequence in the target nucleic acid is amplified by the method used only if the target nucleic acid is present in the sample. Suitable

amplification methods include, but are not limited to, PCR, RT-PCR, NASBA, TMA, 3SR, LCR, LLA, SDA (e.g., Walker et al., *Nucleic Acids Res.* 20:1691-1696, 1992), RCA, Multiple Displacement Amplification (Molecular Staging), ICAN™ or UCAN™ (TAKARA), Loop-AMP (EIKEN), and SPIA™ or Ribo-SPIA™ (NuGEN Technologies). There are various reasons for using a nucleic acid that is a product of another amplification method as a target nucleic acid for an assay of the present invention, such as, but not limited to, for obtaining more sensitive detection of targets, greater specificity, or to decrease the time required to obtain an assay result.

**[00298]** The methods of the invention can also be carried out on nucleic acids isolated from specimens and deposited onto solid supports by dot-blotting, or by adsorption onto walls of microtiter plate wells or solid support materials on dipsticks, on membranes, on slides, or on chips as arrays or microarrays. The amplified target-complementary sequences of target probes of the invention can also be hybridized to oligonucleotides or nucleic acids attached to or deposited on slides, chips or other surfaces, such as, but not limited to arrays or microarrays, for detection and identification.

**[00299]** Still further, the methods of the invention are applicable to detecting target sequences in cellular nucleic acids in whole cells from a specimen, such as a fixed or paraffin-embedded section, or from microorganisms immobilized on a solid support, such as replica-plated bacteria or yeast. In some embodiments, the methods of the invention can be used to amplify and/or detect target nucleic acid sequences in living cells.

**[00300]** The invention is also not limited to detection of analytes comprising a target nucleic acid. The present invention provides assays, methods, compositions and kits for detection and quantification of an analyte of any type in a sample.

#### C. Target Sequences Comprising Target Nucleic Acids In a Sample or a Target Sequence Tag Joined to an Analyte-Binding Substance

**[00301]** The term "target nucleic acid sequence" or "target sequence" refers to the particular nucleotide sequence of the target nucleic acid(s) that is/are to be detected. A "target sequence" comprises one or more sequences within one or more target nucleic

acids, which target nucleic acid can be naturally occurring in a sample or a target sequence tag that is joined or attached to an analyte-binding substance.

**[00302]** The target nucleic acid may be either single-stranded or double-stranded and may include other sequences besides the target sequence. A target nucleic acid is sometimes referred to more specifically by the type of nucleic acid. By way of example, but not of limitation, a target nucleic acid can be a "target RNA" or an "RNA target," or a "target mRNA," or a "target DNA" or a "DNA target." Similarly, the target sequence can be referred to as "a target RNA sequence" or an "RNA target sequence", or as a "target mRNA sequence" or a "target DNA sequence," or the like. In some embodiments, the target sequence comprises one or more entire target nucleic acids. In other embodiments, which are more common, the target sequence comprises only a portion of one or more nucleic acid molecules. The term "target sequence" sometimes is also used to refer to the particular target-complementary nucleotide sequences that is/are present in the target-complementary "target probes" used in a method or assay of the invention, but more preferably, these sequences are referred to as "target-complementary sequences." The term "target sequence" refers only to that portion of the sequence of a target nucleic acid for which a complementary sequence is present in a target probe of the invention. In some embodiments of the invention, multiple target probes are used, including target probe sets that are complementary to other target sequences in a target nucleic acid, which other target sequences can be on the same or the opposite nucleic acid strand of the same target nucleic acid, or on another target nucleic acid in the sample or joined to another analyte-binding substance. In some of those embodiments, a transcription promoter is present in a target probe that is complementary to only one strand of the target sequence, and in other embodiments, a transcription promoter is present in two different target probes – one that is complementary to a target sequence on one strand, and the other that is complementary to a complementary target sequence on the other strand, wherein the transcription promoters can be the same or different in each case. In most embodiments of the invention, the target sequence in a method or assay of the invention will be a known sequence or one of a small number of known sequences, such as, but not limited to one or a small number of sequences comprising known specific mutations or single nucleotide polymorphisms (SNPs), or one of known sequences that are specific for and identify a particular organism or group of closely-related organisms. In some embodiments, wherein a method or assay of the invention is

used to distinguish between two or more target sequences that differ by a single nucleotide, we sometimes refer to the specific nucleotide that differs between otherwise identical sequences as a "target nucleotide." A "target nucleotide" is part of a target sequence and comprises the nucleotide position that differs between "wild-type" or "normal" alleles and single-base "mutant" alleles, or the nucleotide that differs between different "wild-type" alleles that comprise different single-nucleotide polymorphisms (SNPs) for a particular nucleotide position in a target nucleic acid.

**[00303]** A target nucleic acid of the present invention comprising a target sequence to be detected and/or quantified includes nucleic acids from any source in purified or unpurified form. As discussed in greater detail herein above, target nucleic acids can be any DNA, including, but not limited to, dsDNA and ssDNA, such as mitochondrial DNA, chloroplast DNA, chromosomes, plasmids or other episomes, the genomes of bacteria, yeasts, viruses, viroids, mycoplasma, molds, or other microorganisms, or genomes of fungi, plants, animals, or humans, or target nucleic acids can be any RNA, including, but not limited to, tRNA, mRNA, rRNA, mitochondrial RNA, chloroplast RNA, or target nucleic acids can be mixtures of DNA and RNA, including, but not limited to, mixtures of the above nucleic acids or fragments thereof or DNA-RNA hybrids. The target nucleic acid can be only a minor fraction of a complex mixture such as a biological sample and can be obtained from various biological materials by procedures known in the art. As discussed herein above, methods for purification of a target nucleic, if further purification is necessary, are also known in the art.

**[00304]** An initial step prior to amplification of a target nucleic acid sequence is rendering the target nucleic acid single-stranded. If the target nucleic acid is a double-stranded DNA (dsDNA), the initial step is target denaturation. The denaturation step may be thermal denaturation or any other method known in the art, such as alkali treatment. Thus, in some embodiments of the invention in which the target nucleic acid in a sample is DNA, the ssDNA target sequence comprises either ssDNA that is present in a biological sample or ssDNA that is obtained by denaturation of dsDNA in the sample.

**[00305]** In other embodiments, the ssDNA target sequence comprises ssDNA that is obtained as a result of a "primer extension reaction," meaning an *in vitro* or *in vivo* DNA polymerization reaction using either ssDNA or denatured dsDNA that is present in the sample as a template and an oligonucleotide as a primer under DNA polymerization

reaction conditions. In some embodiments the target nucleic acid in the sample or the primer extension product, or both, are made into smaller DNA fragments by methods known in the art in order to generate a DNA target sequence for use in the methods of the invention.

**[00306]** If a target nucleic acid is RNA, the initial step may be the synthesis of a single-stranded cDNA. Techniques for the synthesis of cDNA from RNA are known in the art. Thus, in some embodiments of the invention, which are preferred embodiments, the ssDNA target sequence comprises first-strand cDNA obtained by reverse transcription of the RNA target, meaning an *in vitro* reaction that utilizes an RNA present in a sample as a template and a nucleic acid oligonucleotide that is complementary to at least a portion of a sequence of the RNA template as a primer in order to synthesize ssDNA using an RNA-dependent DNA polymerase (i.e., reverse transcriptase) under reaction conditions. In some embodiments, a first-strand cDNA for use in methods of the invention is synthesized *in situ* in cells or tissue in a tissue section using methods such as those described in U.S. Patent Nos. 5,168,038; 5,021,335; and 5,514,545, which are incorporated herein by reference.

D. Target Probes of the Invention: Simple Target Probes; Promoter Target Probes; Signal Target Probes; Monpartite Target Probes; Bipartite Target Probes

**[00307]** A "target probe" of the present invention is a linear single-stranded oligonucleotide that comprises at least one sequence that is "a target-complementary sequence," meaning a sequence that is complementary to a portion of a target sequence comprising a target nucleic acid or a target sequence tag, and wherein the target probe is used in an assay or method of the invention.

**[00308]** The size and composition of a target-complementary sequence can vary. However, the target-complementary sequences of all target probes of the invention must be of sufficient length and nucleotide composition so as to anneal with specificity to a complementary target sequence with which it is perfectly base-paired under the conditions used in the assay or method for annealing of target probes to the target sequence and for ligation of the target probes that are annealed to the target sequence, under which conditions, target probes that are not complementary to the target sequence do not remain annealed and, if not perfectly basepaired at the ligation junction, do not



ligate. In order to meet these conditions, those with knowledge in the art will understand that the length of a target-complementary sequence can vary based in part on its sequence and on the  $T_m$  of that sequence, and on the temperature and other reaction conditions that are used for annealing of the target probes and ligation of the target probes on the target sequence. In general, a target-complementary sequence of a target probe will comprise at least four nucleotides if the target-complementary sequences are annealed to the target sequence and ligated at a temperature that is less than or equal to about 30 degrees C, or at least about eight nucleotides if the target-complementary sequences are annealed to the target sequence and ligated at a temperature that is greater than about 30 degrees C. Preferably, a target-complementary sequence of a target probe that is complementary to the 5'-end or to the 3'-end of the target sequence comprises about 10 to about 100 nucleotides, and most preferably, about 10 to about 50 nucleotides. However, based on this description of the invention, those with knowledge in the art will know how to empirically determine the optimal lengths of target-complementary sequences for target probes for particular target sequences, and under the particular conditions, which conditions can vary with respect to factors such as but not limited to temperature, ionic strength, concentration of co-solvents such as but not limited to betaine, or other factors.

**[00309]** Further, the length of one target-complementary sequence of a bipartite target probe can be different than the other. Also, the length of a target-complementary sequence of one monopartite target probe can be different than the lengths of target-complementary sequences of other monopartite target probes used in the assay or method.

**[00310]** In general, the sequence of a target probe that is complementary to the 3'-end of a target sequence is designed to be longer than the sequence of a target probe that is joined to a sense promoter sequence and that is complementary to the 5'-end of the target sequence, although the sequence of a target probe that is complementary to the 3'-end of the target sequence need not be longer, and can be about the same size or even shorter than the sequence that is complementary to the 5'-end of the target sequence. However, by using a target probe with a longer sequence that is complementary to the 3'-end of the target sequence, the hybridization complex between that target probe and the target sequence will be more stable so that the ability to form a ligation junction will be

more dependent on the annealing of the target-complementary sequence that is joined to the sense promoter sequence and that anneals to the 5'-end of the target sequence.

**[00311]** It is preferable that the length of the target-complementary sequence that is joined to the sense promoter sequence comprises a sufficient number of nucleotides so as to anneal to the 5'-end of the target sequence with specificity under the conditions of the assay or method, but is optimized so that transcription of said target-complementary sequence is minimized unless and until it is ligated to another target-complementary sequence that is adjacently annealed on the target sequence. Without being bound by theory, it appears that the optimal length of the target-complementary sequence that is joined to the sense promoter sequence can vary for different RNA polymerases. N4 mini-vRNAP, unlike T7 RNAP, does not have RNA:DNA hybrid unwinding activity and EcoSSB Protein appears to be responsible for displacing the RNA transcript from the template strand. The amount of EcoSSB-activated displacement appears to vary with the total length of the template strand and the length of the transcript (Davidova, E. and Rothman-Denes, Proc. Natl. Acad. Sci. USA, 100: 9250-9255, 2003). Therefore, if a target probe comprises an N4 vRNAP promoter, the length of the target-complementary sequence that is joined to the N4 promoter sequence is designed, based on the information of Davidova et al., so that a transcript made by an N4 mini-vRNAP will either not be displaced or at least, EcoSSB-activated displacement is minimized from the target-complementary sequence unless and until this sequence is ligated to an adjacent target-complementary sequence that is annealed to the target sequence to make a transcription substrate of the invention. This differs from RNA polymerases, such as T7-like RNAPs, which have RNA:DNA hybrid unwinding activity and displace both long and very short transcripts from the template. Thus, target probes can be designed for N4 mini-vRNAP enzymes so that background transcription from an unligated N4 promoter-containing target probe is less than from an unligated T7 sense promoter-containing target probe under transcription conditions in the presence of the respective cognate RNA polymerase.

**[00312]** If there is a gap between target-complementary sequences of a bipartite target probe or between target-complementary sequences of a promoter target probe and another monopartite target probe when annealed to the 5'-end and the 3'-end, respectively, of the target sequence, and one or more simple target probes is used in the assay or method to fill the gap, then the simple target probe(s) that is/are used to fill the

gap can be of any length so long as they provide suitable ligation junctions for joining to the target-complementary sequences that are annealed to the 3'- and 5'-ends of the target sequence.

**[00313]** In general, target probes comprise deoxyribonucleotides having canonical nucleic acid bases and internucleoside linkages, although modified sugars, bases or internucleoside linkages can be used for a particular purpose as discussed elsewhere herein.

**[00314]** One type of target probe of the invention, which is called a "simple target probe," comprises a linear single-stranded oligonucleotide comprising only a sequence that is complementary to one continuous portion of a target sequence.

**[00315]** Another embodiment of a target probe of the invention is a "promoter target probe." A "promoter target probe" comprises a 5'-portion and a 3'-portion, wherein, said 5'-portion comprises a sequence that is complementary to the most 5'-portion of a target sequence, and said 3'-portion comprises a sequence that serves as a functional transcription promoter for an RNA polymerase that synthesizes RNA under transcription conditions using said single-stranded transcription promoter and ssDNA that is 5'-of said promoter (with respect to the same strand) as a template. Optionally, a promoter target probe can also comprise other "optional sequences" that do not comprise a target-complementary sequence or a promoter sequence, which optional sequences, if present, are 3'-of said promoter sequence in said promoter target probe. Such optional sequences in said promoter target probe can serve other functions in a method or assay of the invention.

**[00316]** In embodiments of the invention that result in linear transcription substrates rather than circular transcription substrates, as discussed below, another embodiment of a target probe of the invention that can be used, but which is optional, is a "signal target probe." A "signal target probe" comprises a 3'-portion and a 5'-portion, wherein, the 3'-end portion of said signal probe comprises a sequence that is complementary to the most 3'-portion of a target sequence, and said 5'-portion comprises a "signal sequence," wherein said signal sequence comprises a sequence that is detectable in some way, directly or indirectly, following transcription of said signal sequence that is joined, in the presence of a target sequence, to a target-complementary sequence and a single-stranded promoter sequence during an assay or method of the present invention. *In vitro* transcription of the signal sequence results in synthesis of

RNA that is complementary to said signal sequence, which in turn is detectable in some way (depending on what the signal sequence encodes) in an assay or method of the invention. A signal target probe can also comprise other "optional sequences" that do not comprise the signal sequence, which sequences can serve another function in a method or assay of the invention, or they can have no function, other than to connect the signal sequence to one or more other sequences.

**[00317]** "Monopartite target probes" of the present invention are target probes that comprise only one sequence that is complementary to one portion of a target sequence. The target-complementary sequence in a monopartite target probe is not interrupted by any other sequence that is not complementary to the target sequence. Promoter target probes and signal target probes are monopartite target probes that are used to generate linear transcription substrates in some embodiments of assays and methods of the invention. Simple target probes are monopartite target probes that can be used in embodiments of the invention to generate either linear transcription substrates or circular transcription substrates, as discussed herein below. Simple target probes are monopartite target probes that are used in embodiments of the invention in order to fill at least a portion of a gap region between target-complementary sequences of other target probes that are not contiguous when annealed to a target sequence. For example, one or more simple target probes can be used in methods and assays of the invention that generate a linear transcription substrate by annealing to a target sequence between the sequences of the target sequence to which the target-complementary sequences of a promoter target probe and a signal target probe anneal. Figure 18 illustrates monopartite target probes and shows one embodiment of how monopartite target probes are oriented when annealed to a target sequence. In still other embodiments of the invention, the target-complementary sequences of the promoter target probe and the signal target probe are contiguous or adjacent when they are annealed to a target sequence and a simple target probe is not used. In still another embodiment, the target-complementary sequences of the promoter target probe and the signal target probe are not contiguous when they are annealed to a target sequence, but rather than using a simple target probe to anneal to the gap region on the target sequence between the the target-complementary sequences of the promoter target probe and the signal target probe, the gap is "filled" by DNA polymerase extension from the 3'-end of the signal target probe.

**[00318]** One or more simple target probes can also be used in embodiments of methods and assays of the invention that generate a circular transcription substrate, in which case, the simple target probe(s) anneal to a target sequence between the regions of the target sequence to which the target-complementary sequences at the ends of a bipartite target probe anneal.

**[00319]** Thus, other embodiments of the invention, which are preferred embodiments, use a bipartite target probe and generate a circular transcription substrate. A "bipartite target probe" is referred to as "bipartite" because it comprises two different target-complementary sequences, each of which is complementary to a different portion of a target sequence, which target-complementary sequences are separated within the bipartite target probe by other sequences that are not complementary to the target sequence. Thus, the target-complementary sequences in a bipartite target probe are in two parts or "bipartite." A bipartite target probe comprises a ssDNA that has a 5'-end that resembles a promoter target probe and a 3'-end that resembles either a simple target probe or a signal target probe. Thus, the 5'-end of a bipartite target probe has a sequence that is complementary to the most 5'-portion of a target sequence and, then on the same strand, 3'-of the target-complementary sequence, a functional transcription promoter for an RNA polymerase that can synthesize RNA under transcription conditions using said single-stranded transcription promoter and ssDNA that is covalently joined 5'-of said promoter as a template. The 3'-end of a bipartite target probe comprises a sequence that is complementary to the most 3'-end portion of said target sequence. If it is used, a signal sequence can be 5'-of the target-complementary sequence at the 3'-end of a bipartite target probe, although a signal sequence does not need to be contiguous with or immediately adjacent to the target-complementary sequence at the 3'-end of a bipartite target probe. Other sequences that can have other functions or that have no function other than to join the two sequences can be between a target-complementary sequence at the 3'-end and a signal sequence of a bipartite target probe. The target-complementary sequences of a bipartite target probe need not be contiguous or immediately adjacent when they are annealed to a target sequence. If the bipartite target-complementary sequences are not contiguous or immediately adjacent when they are annealed to a target sequence, then one or more simple target probes that are complementary to the portions of the target sequence between the target-complementary sequences of the bipartite target probe can be used in some embodiments of methods or assays of the invention.

**[00320]** Alternatively, in other embodiments of the invention in which the bipartite target-complementary sequences are not contiguous or immediately adjacent when they are annealed to a target sequence, a DNA polymerase can be used to “fill in” where there is no target probe annealed to the target sequence by primer-extending from the 3'-hydroxyl end of a bipartite target probe that is annealed to a target sequence using the target sequence as a template.

**[00321]** Figure 19 illustrates a bipartite target probe of the invention and shows how different sequence portions of a bipartite target probe are oriented with respect to each other when said bipartite target probe is free in solution and when it is annealed to a target sequence. The embodiment illustrated in Figure 19 shows a bipartite target probe comprising target-complementary sequences at each end that are contiguous or adjacent when annealed to a target sequence. As discussed above, the invention also comprises other embodiments of bipartite target probes wherein the target-complementary sequences at each end that are not contiguous or adjacent when annealed to a target sequence. In those embodiments, the “gap” between the target-complementary sequences of the bipartite target probe can be “filled” using one or more simple target probes or by DNA polymerase extension from the 3'-end of the bipartite target probe using the target sequence as a template.

**[00322]** In general, all target probes of the invention, including both monopartite and bipartite target probes that are joined with a ligase in a method or assay of the invention, will have a phosphate group at their 5'-end and a hydroxyl group at their 3'-end. The 5'-ends of target probes that are not joined with a ligase to the 3'-end of another target probe in a method or assay of the invention do not have a phosphate group on their 5'-ends. The only exceptions will be in those embodiments that use another joining method, such as, but not limited to a chemical joining method or a topoisomerase-mediated joining method.

**[00323]** In some embodiments of the invention, such as, but not limited to the embodiment illustrated in Figure 26, secondary or additional amplification of a target sequence and/or a signal sequence is obtained by using a “second target probe,” which second target probe can comprise either: (i) “second monopartite target probes” comprising a “second promoter target probe” and either a “second signal target probe,” if a signal sequence is present, or a “second simple target probe,” and one or more additional “second simple target probes; or (ii) a “second bipartite target probe.” If a

second target probe is used, then the target probes that are complementary to the target sequence are referred to as "first target probes." A second target probe is generally identical to a first target probe except with respect to the target-complementary sequence of said target probe. Thus, the sequence at the 5'-end of a second promoter target probe or at the 5'-end of a second bipartite target probe, rather than being complementary to a target sequence, is complementary to the target-complementary sequence at the 3'-end of the first signal target probe or to the target-complementary sequence at the 3'-end of the bipartite target probe, respectively. Similarly, the sequence at the 3'-end of a second signal target probe or at the 3'-end of a second bipartite target probe, rather than being complementary to a target sequence, is complementary to the target-complementary sequence at the 5'-end of the first promoter target probe or to the target-complementary sequence at the 5'-end of the bipartite target probe, respectively. A second simple target probe, rather than being complementary to a target sequence, is complementary to a first target probe. A second target probe can also be referred to as a "target amplification probe," which can comprise either: (i) "monopartite target amplification probes" comprising a "promoter target amplification probe" and either a "signal target amplification probe," if a signal sequence is present, or a "simple target amplification probe," and one or more additional "simple target amplification probes; or (ii) a "bipartite target amplification probe."

E. Design of Target Probes of the Invention for Detection of Mutations, Including Single Nucleotide Polymorphisms (SNP's)

**[00324]** In embodiments of a method or assay of the invention to distinguish between two or more target sequences that differ by a single nucleotide, wherein the specific nucleotide that differs between otherwise identical sequences is referred to as a "target nucleotide," the target probes used in said assay or method are designed in order to be able to distinguish said target nucleotide(s). In preferred embodiments of assays and methods to detect a single-nucleotide difference in a target sequence, the nucleotide of a target probe of the invention that is complementary to the target nucleotide comprises either the 5'-end of a promoter target probe if the assay or method generates a linear transcription substrate, or the nucleotide at the 5'-end of a bipartite target probe if the assay or method generates a circular transcription substrate. Then, if a target

nucleotide is present in a target sequence in a sample, the complementary nucleotide at the 5'-end of the respective promoter target probe or the bipartite target probe will anneal thereto and will be ligated, respectively, either to the 3'-end of an adjacently-annealed monopartite target probe or to an adjacently-annealed 3'-end of the bipartite target probe. If the 5'-end of the promoter target probe or the 5'-end of the bipartite target probe is not complementary to the target nucleotide, it will not anneal thereto, and said 5'-end will not be ligated to the 3'-end of an adjacently-annealed monopartite target probe or the 3'-end of the bipartite target probe, respectively, during the ligation process. That is, the non-complementarity of the 5'-end of a target probe with a target nucleotide in a target sequence, when the target probes of an assay or method are annealed to the target sequence prevents ligation of said 5'-end with a 3'-hydroxyl end, so that a transcription substrate is not formed. Although the preferred nucleotide of a target probe of the invention that is complementary to the target nucleotide comprises either the 5'-end of a promoter target probe if the assay or method generates a linear transcription substrate, or the nucleotide at the 5'-end of a bipartite target probe if the assay or method generates a circular transcription substrate, the invention also comprises other embodiments of target probes in which the nucleotide that is complementary to the target nucleotide comprises a different nucleotide in a monopartite or bipartite target probe. Thus, in embodiments of assays or methods using monopartite target probes in which there is no "gap" between the sites on the target sequence to which a promoter target probe and a signal target probe if a signal sequence is present, or a simple target probe if a signal sequence is not present, then the nucleotide that is complementary to the target nucleotide can comprise either the 3'-end of the signal target probe if a signal sequence is present, or the 3'-end of the simple target probe if a signal sequence is not used. Similarly, in embodiments of assays or methods using a bipartite target probe in which there is no "gap" between the sites on the target sequence to which the 5'-end and the 3'-end of said bipartite target probe anneal, then the nucleotide that is complementary to the target nucleotide can comprise the 3'-end of said bipartite target probe. In embodiments of assays or methods using monopartite target probes in which there is a gap between the sites on the target sequence to which a promoter target probe and a signal target probe if a signal sequence is present, or a simple target probe if a signal sequence is not present, wherein one or more simple target probes are used to "fill the gap," then the nucleotide that is complementary to the target nucleotide can comprise a nucleotide at either the 3'-end or



the 5'-end of one of said simple target probes that is used to fill the gap. Preferably, the nucleotide that is complementary to the target nucleotide comprises a nucleotide at either the 3'-end or the 5'-end of a simple target probe used to fill the gap that anneals to the target sequence adjacent to the promoter target probe, and most preferably, the nucleotide that is complementary to the target nucleotide comprises a nucleotide at the 3'-end of said simple target probe. In embodiments of assays or methods using bipartite target probes in which there is a gap between the sites on the target sequence to which the ends of the bipartite target probe anneal, wherein one or more simple target probes are used to fill the gap, then the nucleotide that is complementary to the target nucleotide can comprise a nucleotide at either the 3'-end or the 5'-end of one of said simple target probes that is used to fill the gap. Preferably, the nucleotide that is complementary to the target nucleotide comprises a nucleotide at either the 3'-end or the 5'-end of a simple target probes used to fill the gap that anneals to the target sequence adjacent to the 5'-end of said bipartite target probe, and most preferably, the nucleotide that is complementary to the target nucleotide comprises a nucleotide at the 3'-end of said simple target probe. It will be understood by those with knowledge in the art that one or more 5'-terminal or 3'-terminal nucleotide positions of a target probe used in an assay or method to detect a particular target nucleotide in a target sequence may not comprise a sequence that will anneal with specificity to said target sequence, such as, when said target nucleotide is part of a target sequence that has a low  $T_m$  with respect to said target-complementary sequence of said target probe. In such cases, those with knowledge in the art will know how to evaluate and, without undue experimentation, how to choose which of those possible 5'-terminal and 3'-terminal nucleotide positions of all of the target probes used in said method or assay comprises the "best nucleotide" to be complementary to said target nucleotide, wherein said best nucleotide results in the greatest specificity and sensitivity in said assay or method.

F. Signal Sequences in Signal Target Probes or Bipartite Target Probes of the Invention

**[00325]** A method or assay of the invention does not need to use a signal sequence. The use of a signal sequence or a signal target probe in a method or assay of the invention is optional. If a signal sequence is used in an embodiment, the invention is

not limited with respect to particular signal sequences that can be used in signal target probes or bipartite target probes of the invention. A signal sequence can comprise any sequence that generates a detectable signal or that enables sensitive and specific detection, whether directly or indirectly, of the generation of an RNA transcription product encoded by the signal sequence. Preferably, a signal sequence encodes an RNA product that results in additional amplification or more sensitive detection.

**[00326]** By way of example, but not of limitation, one signal sequence that can be used in a signal target probe or a bipartite target probe of the present invention is a sequence that encodes a substrate for a replicase, such as, but not limited to, Q-beta replicase or a partial or interrupted sequence for a substrate for a replicase, such as, but not limited to, Q-beta replicase. Q-beta replicase substrates and methods that can be used for making and using signal sequences that encode a partial or interrupted replicase substrate for signal target probes are described in U.S. Patent No. 6,562,575, incorporated herein by reference. A complete sequence for a replicase substrate is preferred in a signal probe of the present invention, but a sequence of a partial or interrupted replicase substrate is used in embodiments that require reduced background signal (or "noise") and greater sensitivity. If the time for appearance of a signal in an assay or method is shortened by amplifying the amount of transcription product using other methods described herein, it is less likely that a sequence for a partial or interrupted replicase substrate, rather than for a complete replicase substrate, is needed to obtain a good signal to noise ratio in the assay or method. Once an RNA that is a substrate for Q-beta replicase is synthesized, incubation of said RNA substrate with Q-beta replicase results in replication of the substrate, thereby resulting in additional amplification of the signal and more sensitive, though indirect, detection of the presence of a target sequence.

**[00327]** A "replicase" according to the invention is an enzyme that catalyzes exponential synthesis (i.e., "replication") of an RNA substrate. The replicase can be from any source for which a suitable exponentially replicatable substrate can be obtained for use in the invention. Preferably, the replicase is an RNA-directed RNA polymerase. In preferred embodiments, the replicase is a bacteriophage replicase, such as Q-beta replicase, MS2 replicase, or SP replicase. In the most preferred embodiment, the replicase is Q-beta replicase. In other preferred embodiments, the replicase is isolated from eucaryotic cells infected with a virus, such as, but not limited to, cells infected with brome mosaic virus, cowpea mosaic virus, cucumber mosaic virus, or polio virus. In

another embodiment, the replicase is a DNA-directed RNA polymerase, in which case, a T7-like RNA polymerase (as defined in U.S. Pat. No. 4,952,496) is preferred, and T7 RNA polymerase (Konarska, M. M., and Sharp, P. A., Cell, 63: 609-618, 1990) is most preferred. The replicase can be prepared from cells containing a virus or from cells expressing a gene from a bacteriophage or a eukaryotic virus cloned into a plasmid or other vector.

**[00328]** If Q-beta replicase is used, replication of a Q-beta replicase substrate can be carried out substantially according to the protocol of Kramer et al. (J. Mol. Biol., 89: 719-736, 1974). Briefly, an RNA substrate is incubated at 37° C in a reaction mixture containing about 20-50 micrograms of Q-beta replicase per ml, 40-100 mM Tris-HCl (pH 7-8), about 10-12 mM MgCl<sub>2</sub>, and about 200-400 micromolar each of ATP, CTP, UTP and GTP. If desired, one of the NTPs can be labeled with a fluorescent or other dye, or the replication products can be detected using another method, such as but not limited to by detection of fluorescence that results from intercalation of a dye such as ethidium bromide.

**[00329]** In embodiments that use Q-beta replicase, it is preferred that the sequence of the recombinant substrate or template be derived from the sequence of an RNA in the following group: midvariant RNA (MDV-1 RNA), microvariant RNA, nanovariant RNA, CT RNA, RQ135 RNA, RQ120 RNA, and other variants or Q-beta RNA, which are known in the art. Once a substrate for a replicase is identified, improved substrates can be obtained, if desired, by serial transfer and selection of higher yielding products from successive reactions, including prolonged reactions. Further, improved substrates can be obtained by random or site-directed modification of a known substrate, followed by serial transfer and selection to select new substrates that result in greater incorporation of UTP during replication.

**[00330]** Another signal sequence that can be used is an expressible gene for an enzyme that has a substrate that results in a colored or fluorescent or otherwise detectable product. By way of example, but not of limitation, a gene for a green fluorescent protein (GFP) can be used. In that case, *in vitro* transcription of a transcription substrate generated by target-dependent annealing and ligation of target probes results in an RNA transcript that encodes a GFP. In the presence of an *in vitro* translation system, a detectable GFP is synthesized. There are many other genes that encode enzymes that can be used to generate detectable signals following coupled or stepwise *in vitro*

transcription and translation. By way of example, but not of limitation, signal sequences comprising genes for phosphatases or beta-galactosidases can be used, together with a suitable substrate that generates a colored, fluorescent or chemiluminescent product. A large number of enzymes and coenzymes, as well as enzyme combinations that are useful in a signal producing system are indicated in U.S. Patent No. 4,275,149 and U.S. Patent No. 4,318,980, which disclosures are incorporated herein in their entirety by reference. Still further, a signal sequence can comprise a binding site for another molecule, such as, but not limited to, a molecular beacon that results in a signal. Those with knowledge in the art will know many other ways to design a signal sequence for use in target probes of the invention, all of which are part of the present invention.

#### G. Other Optional Sequences in Target Probes of the Invention

**[00331]** A monopartite or a bipartite target probe of the present invention can optionally comprise other "optional sequences." Optional sequences, if present, can be 5'-of the target-complementary sequence at the 3'-end and 3'-of the promoter sequence in the 5'-portion of a bipartite target probe. Optional sequences, if present in a monopartite target probe, can be 5'-of the target-complementary sequence in a signal target probe or 3'-of the promoter sequence in a promoter target probe. By way of example, but not of limitation, other optional sequences can comprise one or more transcription termination sequences, one or more capture sequence sites, one or more detection sequence sites, one or more address tag sites, one or more priming sites, one or more sequences for another specific purpose, or one or more intervening sequences that have no function other than to link one portion of a target probe to another portion. A capture sequence site can be a site that is complementary to another oligonucleotide, such as, but not limited to an oligo with a biotin group, that facilitates capture of a target sequence to a surface, such as a surface to which streptavidin is bound. A detection sequence site can be a sequence that is complementary to an oligo used for detection, such as, but not limited to, a molecular beacon. An address tag can be a sequence that is complementary to an oligonucleotide or a polynucleotide that is attached to a surface, such as, but not limited to, a dipstick or a spot on an array or microarray. A priming site can be for a sequence that is complementary to an oligonucleotide primer, such as, but not limited to a primer for use in reverse transcription of an RNA transcript product of an

assay or method of the invention. These optional sequences can be of any length that permits stable and specific hybridization for the intended purpose and that does not hinder the performance of an assay or method of the invention.

#### H. Transcription Substrates of the Invention: Circular Transcription Substrates and Linear Transcription Substrates

**[00332]** As used herein, a “transcription substrate” according to the present invention comprises a ssDNA comprising: (i) a sequence that serves as a functional transcription promoter for an RNA polymerase that lacks helicase-like activity and that can use said promoter to initiate transcription of a ssDNA sequence that is 5’-of said single-stranded promoter in the same strand under transcription conditions; and (ii) a sequence that comprises a contiguous target-complementary sequence that results from covalent joining in the presence of a target sequence of either: (a) at least two portions of a target-complementary sequence comprising at least two monopartite target probes; or (b) at least two target-complementary portions of a sequence comprising a bipartite target probe; and wherein said transcription promoter is 3’-of said contiguous target-complementary sequence to which it is joined. Optionally, a transcription substrate of the invention can also have additional nucleic acid sequences, such as, but not limited to, detectable “signal sequences,” that are in the same DNA strand and 5’-of said contiguous target-complementary sequence, which in turn is in the same DNA strand and 5’-of said transcription promoter sequence, wherein, in the absence of a transcription terminator sequence, both said contiguous target-complementary sequence, and said additional nucleic acid sequences, if present in said transcription substrate, are transcribed by said RNA polymerase that recognizes said transcription promoter under transcription conditions. However, a transcription substrate of the invention is not required to have said additional nucleic acid sequences.

**[00333]** A transcription substrate typically has a transcription initiation site at the 5’-end of the promoter sequence. A transcription substrate of the invention can also have one or more other sequences that are 5’-of the target-complementary sequence. By way of example, but not of limitation, a transcription substrate can have one or more transcription termination sequences, one or more sites for DNA cleavage to permit controlled linearization of a circular transcription substrate, and/or other sequences or

genetic elements for a particular purpose, including, but not limited to, sequences that are transcribed by the RNA polymerase so as to provide additional regions of complementarity in the RNA transcription products: (i) for annealing of primers for reverse transcription in order to make cDNA for additional rounds of amplification; or (ii) for annealing of additional target probes for generation of additional transcription substrates by means of additional joining reactions using the RNA transcription product as a ligation template (e.g., by using a different joining enzyme or joining method on the RNA ligation template than the joining enzyme or joining method that was used in the initial joining reaction of target probes on the target sequence).

#### I. Hybridization or Annealing Processes of the Invention

**[00334]** “Hybridization” or “annealing” refers to the “binding” or “pairing” of complementary nucleic acid bases in one single-stranded nucleic acid, peptide nucleic acid (PNA), or linked nucleic acid-PNA molecule with another single-stranded nucleic acid, PNA, or linked nucleic acid-PNA molecule under “binding” or “annealing” or “hybridization” conditions.” The ability of two polymers of nucleic acid and/or PNA containing complementary sequences to find each other and anneal through base pairing interaction is a well-recognized phenomenon. The initial observations of the “hybridization” process by Marmur and Lane (Proc. Nat. Acad. Sci. USA, 46: 453, 1960) and Doty, et al. (Proc. Nat. Acad. Sci. USA, 46: 461, 1960) have been followed by the refinement of this process into an essential tool of modern biology. Hybridization occurs according to base pairing rules (e.g., adenine pairs with thymine or uracil and guanine pairs with cytosine). Those with skill in the art will be able to develop and make conditions which comprise binding conditions or hybridization conditions for a particular target nucleic acid analytes or target sequence tag joined to a non-nucleic acid analyte and target probes of an assay or method of the invention. In developing and making binding conditions for particular target nucleic acid analytes or target sequence tags joined to non-nucleic acid analytes with target probes an assay of the invention, as well as in developing and making hybridization conditions for other oligonucleotides or polynucleotides which can be used, such as, but not limited to capture probes, or detection probes such as molecular beacons, certain additives can be added in the hybridization solution. By way of example, but not of limitation, dextran sulfate or

polyethylene glycol can be added to accelerate the rate of hybridization (e.g., Chapter 9, Sambrook, et al., *Molecular Cloning: A Laboratory Manual*, 2<sup>nd</sup> Edition, Cold Spring Harbor Laboratory Press, 1989), or betaine can be added to the hybridization solution to eliminate the dependence of  $T_m$  on basepair composition (Rees, W.A., et al., *Biochemistry*, 32, 137-144, 1993). However, other hybridization conditions that do not use such additives can also be used in an assay or method of the invention.

**[00335]** The terms “degree of homology” or “degree of complementarity” refer to the extent or frequency at which the nucleic acid bases on one strand (e.g., of the affinity molecule) are “complementary with” or “able to pair” with the nucleic acid bases on the other strand (e.g., the analyte). Complementarity may be “partial,” meaning only some of the nucleic acid bases are matched according to base pairing rules, or complementarity may be “complete” or “total.” The length (i.e., the number of nucleic acid bases comprising the nucleic acid and/or PNA affinity molecule and the nucleic acid analyte), and the degree of “homology” or “complementarity” between the affinity molecule and the analyte have significant effects on the efficiency and strength of binding or hybridization when the nucleic acid bases on the affinity molecule are maximally “bound” or “hybridized” to the nucleic acid bases on the analyte. The terms “melting temperature” or “ $T_m$ ” are used as an indication of the degree of complementarity. The  $T_m$  is the temperature at which a population of double-stranded nucleic acid molecules becomes half dissociated into single strands under defined conditions. Based on the assumption that a nucleic acid molecule that is used in hybridization will be approximately completely homologous or complementary to a target polynucleotide, equations have been developed for estimating the  $T_m$  for a given single-stranded sequence that is hybridized or “annealed” to a complementary sequence. For example, a common equation used in the art for oligodeoxynucleotides is:  $T_m = 81.5^\circ \text{C} + 0.41(\%G+C)$  when the nucleic acid is in an aqueous solution containing 1 M NaCl (see e.g., Anderson and Young, *Quantitative Filter Hybridization*, in *Nucleic Acid Hybridization*, 1985). Other more sophisticated equations available for nucleic acids take nearest neighbor and other structural effects into account for calculation of the  $T_m$ . Binding is generally stronger for PNA affinity molecules than for nucleic acid affinity molecules. For example the  $T_m$  of a 10-mer homothymidine PNA binding to its complementary 10-mer homoadenosine DNA is  $73^\circ \text{C}$ , whereas the  $T_m$  for the corresponding 10-mer homothymidine DNA to the same complementary 10-mer

homoadenosine DNA is only 23° C. Equations for calculating the  $T_m$  for a nucleic acid are not appropriate for PNA. Preferably, a  $T_m$  that is calculated using an equation in the art, is checked empirically and the hybridization or binding conditions are adjusted by empirically raising or lowering the stringency of hybridization as appropriate for a particular assay.

**[00336]** As used herein the term "stringency" is used in reference to the conditions of temperature, ionic strength, and the presence of other compounds, under which nucleic acid hybridizations are conducted. With "high stringency" conditions, nucleic acid base pairing will occur only between nucleic acid fragments that have a high frequency of complementary base sequences. Thus, conditions of "weak" or "low" stringency are often required when it is desired that nucleic acids that are not completely complementary to one another be hybridized or annealed together.

**[00337]** With regard to complementarity, it is important for some assays of the invention to determine whether the hybridization represents complete or partial complementarity. For example, where it is desired to detect simply the presence or absence of pathogen DNA (such as from a virus, bacterium, fungi, mycoplasma, protozoan), it is only important that the hybridization method ensures hybridization when the relevant sequence is present. In those embodiments of the invention, conditions can be selected where both partially complementary probes and completely complementary probes will hybridize.

**[00338]** However, the invention can also be used for assays to detect mutations, or genetic polymorphisms, or single nucleotide polymorphisms (SNPs). These embodiments of the invention require that the hybridization and other aspects of the method distinguish between partial and complete complementarity. For example, human hemoglobin is composed, in part, of four polypeptide chains. Two of these chains are identical chains of 141 amino acids (alpha chains) and two of these chains are identical chains of 146 amino acids (beta chains). The gene encoding the beta chain is known to exhibit polymorphism. The normal allele encodes a beta chain having glutamic acid at the sixth position. The mutant allele encodes a beta chain having valine at the sixth position. This difference in amino acids has a profound (most profound when the individual is homozygous for the mutant allele) physiological impact known clinically as sickle cell anemia. It is well known that the genetic basis of the amino acid change involves a single base difference between the normal allele DNA sequence and the



mutant allele DNA sequence. Thus, some embodiments of the invention are used for assays that can detect and distinguish even as small a difference as a single basepair in a target nucleic acid analyte.

#### J. Ligases and Ligation Processes of the Invention

**[00339]** In general, “ligation” refers to the joining of a 5'-phosphorylated end of one nucleic acid molecule with the 3'-hydroxyl end of another nucleic acid molecule by an enzyme called a “ligase,” although in some methods of the invention, the ligation can be effected by another mechanism. With respect to ligation, a region, portion, or sequence that is “adjacent to” or “contiguous to” or “contiguous with” another sequence directly abuts that region, portion, or sequence.

**[00340]** The invention is not limited to a specific ligase. However, preferably the ligase is not active in ligating blunt ends and is highly selective for ligation of a deoxyribonucleotide having a 5'-phosphate and a deoxyribonucleotide having 3'-hydroxyl group when these respective 5'- and 3'- nucleotides are adjacent to each other when annealed to a target sequence of a target nucleic acid. Ampligase® Thermostable DNA Ligase Tth DNA ligase, and Tfl DNA Ligase (Epicentre Technologies, Madison, Wisconsin, USA), or Tsc DNA Ligase (Prokaria Ltd., Reykjavik, Iceland) are NAD-dependent thermostable ligases that are not active on blunt ends and that ligate the 5'-phosphate and 3'-hydroxyl termini of DNA ends that are adjacent to one another when annealed to a complementary DNA molecule; these enzymes are preferred ligases in embodiments of the invention wherein a target sequence comprises DNA. Another DNA ligase that can be used in the methods of the invention for target sequences comprising DNA is *Pfu* DNA ligase as described by Mathur et al. (U.S. Patent Nos. 5,700,672 and 6,280,998). Thermostable DNA ligases are preferred in some embodiments because they can be cycled through multiple annealing-ligation-melting cycles, permitting multiple target probe ligations for every target sequence present in a sample, and thus, increasing the sensitivity of the assay or method. However, the invention is not limited to the use of a particular ligase, or to the use of a thermostable ligase and other suitable ligases that function in the assays and methods of the invention can also be used. For example, T4 DNA ligase can be used in some embodiments of the invention for target sequences that

comprise DNA. In addition, Faruqi discloses in U.S. Patent No. 6,368,801 that T4 RNA ligase can efficiently ligate DNA ends of nucleic acids that are adjacent to each other when hybridized to an RNA strand. Thus, T4 RNA ligase is a preferred ligase of the invention in embodiments in which DNA ends are ligated on a target sequence that comprises RNA. However, because of the high potential for "background" ligation reactions, T4 RNA ligase is not preferred when high specificity and/or high sensitivity is desired. Other ligases that ligate DNA ends of nucleic acids that are adjacent to each other when hybridized to an RNA strand are also preferred for target nucleic acids comprising RNA. The invention is also not limited to the use of a ligase for covalently joining target probe ends in the various embodiments of the invention. By way of example, other ligation methods such as, but not limited to, topoisomerase-mediated ligation (e.g., U.S. Patent No. 5,766,891, incorporated herein by reference) can be used, although topoisomerase-mediated ligation is not preferred in most embodiments because of the high potential for background ligation. In some other embodiments, chemical ligation methods can be used, such as, but not limited to, the use of a target probe with a 5'-end sequence that comprises a 5'-iodo-nucleotide and a 3'-end comprising a nucleotide with phosphorothioate, as disclosed by Xu, Y., and Kool, E.T. (Nucleic Acids Res., 27: 875-881, 1999), which is incorporated herein by reference. The invention is not limited with respect to the ligation method used except that the ligation should occur efficiently in the presence of a target sequence to which the target probes anneal contiguously and ligation should occur rarely or not at all in the absence of a target sequence. As used herein, "ligation" refers to any suitable method for joining adjacent 5'- and 3'-ends of target probes that are adjacent or contiguous to each other when annealed to a target sequence. In preferred ligation processes of the present invention, all of the target probes that anneal to a target sequence have a similar melting temperature ( $T_m$ ) with respect to the target sequence, and the lowest temperature at which a ligation process is performed is near the  $T_m$  of the target probe having the lowest  $T_m$  when it is annealed to the target sequence.

K. Releasing Circular ssDNA Molecules That Are Catenated to a Target Sequence Following Ligation Using the Target Sequence as a Ligation Template

**[00341]** Bipartite probes that are ligated when annealed to a target sequence create circular DNA molecules catenated to the target sequence (Nilsson, M. et al., *Science*, 265:2085-2088, 1994, incorporated herein by reference). Nilsson et al. showed that, if the target sequence was less than about 150-200 nucleotides from the 3'-end of the target nucleic acid, the catenated circular ssDNA molecules obtained by ligation of a linear probe on a target sequence were able to slip off of the target strand during denaturing washes, whereas circular molecules catenated on the target sequence 850 nucleotides from the 3'-end of the target nucleic acid were not removed during denaturing washes.

**[00342]** The present invention comprises some embodiments in which a TSA circle is replicated by rolling circle replication while catenated to target nucleic acid or a target sequence tag using a DNA polymerase, such as but not limited to IsoTherm™ DNA polymerase (EPICENTRE Technologies, Madison, WI), Bst DNA polymerase large fragment, or another DNA polymerase that can efficiently replicate catenated templates. The present invention also comprises embodiments in which circular transcription substrates are transcribed by rolling circle transcription while they are catenated to a target nucleic acid or target sequence tag so long as the assay or method functions for its intended purpose. It can be beneficial that the respective molecules remain catenated to the target nucleic acid, and it is beneficial if the number of steps and the time to perform an assay is kept to the minimum to obtain the information for which the assay or method was intended.

**[00343]** However, in other embodiments, it can be desirable for a variety of reasons that circular ssDNA ligation products obtained using a method of the invention does not remain catenated to a target nucleic acid or target sequence tag comprising the target sequence following ligation. By way of example, but not of limitation, catenation of a TSA circle obtained by annealing and ligation of a target sequence amplification probe (TSA probe) on a target sequence or catenation of a circular transcription substrate obtained by annealing and ligation of a bipartite target probe on a target sequence and annealing of an anti-sense promoter oligo may limit the amount of rolling circle replication product (e.g., see Baner, J. et al., *Nucleic Acids Research*, 26: 5073-5078, 1998) or rolling circle transcription product, respectively, if the catenated circular molecules remain catenated to the target nucleic acid or target sequence tag comprising the target sequence following ligation.

**[00344]** However, the affect of catenation on the target nucleic acid should be determined empirically in view of the results of Kuhn et al. (Nucleic Acids Res., 30: 574-580, 2002), incorporated herein by reference. Kuhn et al. showed that, although rolling circle replication was limited on catenated circular ssDNA molecules using phi29 DNA polymerase (which was used by Baner et al., Nucleic Acids Research, 26: 5073-5078, 1998), the amount of rolling circle replication product obtained using catenated circular ssDNA molecules was not affected when Bst DNA polymerase large fragment, Sequenase® DNA polymerase (USB, Cleveland, OH), or Vent (exo-minus) DNA polymerase (New England Biolabs, Beverly, MA) was used. Whether or not it is necessary to release catenated circular ssDNA molecules from the target nucleic acid prior to rolling circle replication depends on the DNA polymerase used, indicating that the need to release catenated circular transcription substrates from the target nucleic acid may also depend on the particular RNA polymerase used for rolling circle transcription.

**[00345]** Therefore, if a target nucleic acid comprising a target sequence does not have a free 3'-end that is less than about 150-200 nucleotides from the target sequence, the present invention comprises empirically determining if catenation of a ligation product obtained from ligation of a TSA probe or a bipartite target probe on the target sequence results in a reduction in the amount of product obtained during rolling circle replication or rolling circle transcription, respectively, compared to the amount of product obtained on an oligodeoxyribo-nucleotide comprising only the target sequence. If the amount of product obtained is found to be decreased by catenation, then an assay or method of the invention will either use additional steps to release the catenated circular ssDNA molecule from the target nucleic acid for the particular assay or method, such as but not limited to one of the methods to release catenated molecules described herein below, or will use a different polymerase for which the amount of replication product or transcription product is not affected by catenation.

**[00346]** In general, for this reason, a target sequence tag of the present invention will comprise a sequence that has a 3'-end that is less than about 150-200 nucleotides from the target sequence. Preferably, the 3'-end of the target sequence tag is less than 100 nucleotides from the target sequence and most preferably, the 3'-end of the target sequence tag is less than 50 nucleotides from the target sequence.

**[00347]** With respect to a target sequence comprising a target nucleic acid in a sample, if the target sequence is more than about 150-200 nucleotides from the 3'-end of

the target nucleic acid, it is obvious to a person with knowledge in the art that there are a number of methods for breaking or cutting or shortening the target nucleic acid in order to obtain a fragmented target nucleic acid comprising the target sequence and any suitable method can be used to obtain a target nucleic acid for an assay or method of the present invention. Preferably, the target nucleic acid is fragmented to a size that has a 3'-end that is less than about 150-200 nucleotides from the target sequence prior to use of the target nucleic acid in an assay or method of the invention.

**[00348]** By way of example, but not of limitation, a DNA in a sample comprising a dsDNA molecule or a ssDNA molecule to which an appropriate complementary DNA oligo is annealed can be digested with a restriction endonuclease, provided that a suitable restriction site is present within less than about 150-200 nucleotides from the 3'-end of the target sequence and no restriction sites for the enzyme are present within the target sequence. Alternatively, if a suitable restriction site is not present on the target nucleic acid, one or more DNA oligonucleotides having a double-stranded segment that contains a *FokI* restriction enzyme site and a single-stranded segment that binds to the desired cleavage site on a first-strand cDNA can be used. As is well known in the art, this type of oligonucleotide can be used with the restriction enzyme *FokI* to cut a single-stranded DNA at almost any desired sequence (Szybalski, W., *Gene* 40:169-173, 1985; Podhajaska A. J. and Szybalski W., *Gene* 40:175, 1985, incorporated herein by reference).

**[00349]** Still further, either RNA or DNA nucleic acids of known sequence can be cleaved at specific sites using a 5'-nuclease or Cleavase™ enzyme and specific oligonucleotides, as described by Kwiatkowski, et al., (*Molecular Diagnosis* 4:353-364, 1999) and in U.S. Patent No. 6,001,567 and related patents assigned to Third Wave Technologies (Madison, WI, USA), which are incorporated herein by reference.

**[00350]** If the target nucleic acid is first-strand cDNA obtained by reverse transcription of RNA using a primer, the RNA can be cleaved with RNase H at a site to which a DNA oligo is annealed in order to define the 3'-end of the reverse transcription product that is obtained. Alternatively, the length of the reverse transcription product can be kept within a desired size range by limiting the time of the reverse transcription reaction, which reverse transcription reaction can be optimized for the particular primer, template sequence and reaction conditions used to obtain a target nucleic acid comprising a target sequence, if present in the sample.

**[00351]** Still another method that can be used is to incorporate dUMP randomly into the first-strand cDNA during reverse transcription or primer extension to prepare a target nucleic acid comprising a target sequence. In these embodiments, dUTP (deoxyribo- uridine triphosphate) is used in place of a portion of the dTTP (thymidine triphosphate) in the reaction. Also, dUTP can be incorporated in place of a portion of the dTTP in rolling circle replication of TSA circles that are used to increase the number of target sequences available for annealing and ligation of target probes for target-dependent transcription. As discussed elsewhere herein, TSA circles are obtained by annealing and ligation of target sequence amplification probes (TSA probes) on a target sequence in a sample. When dUTP is used in a reverse transcription, primer extension or rolling circle replication reaction in addition to dTTP, dUMP will be incorporated randomly in place of dTMP at a frequency based on the ratio of dUTP to dTTP. Then, the respective first-strand cDNA, primer extension product or rolling circle replication product can be cleaved at sites of dUMP incorporation by treatment (e.g., see U.S. Patent No. 6,048,696, incorporated herein by reference) with uracil-N-glycosylase (UNG) and endonuclease IV (endo IV), which are available from EPICENTRE Technologies (Madison, WI, USA). UNG hydrolyzes the N-glycosidic bond between the deoxyribose sugar and uracil in single- and double-stranded DNA that contains uracil in place of thymidine. UNG has no activity on dUTP or in cleaving uracil from UMP residues in RNA. Endo IV cleaves the phosphodiester linkage at the abasic site. It may be useful to use a thermolabile UNG (e.g., HK<sup>TM</sup>-UNG from EPICENTRE Technologies, Madison, Wisconsin, USA) for some applications. (Also, incorporation of dUMP at one or more specific sites within a synthetic oligonucleotide introduces a specific cleavage site which can be used at any time to cleave a resulting nucleic acid which contains the site by treatment with UNG and endo IV.)

**[00352]** Further, the 3'-end of a first-strand cDNA that is to become the template sequence for a transcription reaction can be defined by first amplifying the target nucleic acid sequence using any suitable amplification method, such as but not limited to PCR or RT-PCR, that delimits the end sequence.

**[00353]** If a 3'-end of a target sequence need not be at an exact location, and can be random or imprecise, which is the case in some embodiments of the invention, there are a number of other methods that can be used for making smaller fragments of a DNA molecule, whether for a target nucleic acid, a target sequence, or otherwise. By way of

example, but not of limitation, a target nucleic acid can be fragmented by physical means, such as by movement in and out of a syringe needle or other orifice or by sonication. If desired, the ends of physically fragmented double-stranded DNA can be made blunt prior to denaturation and use in an assay or method of the present invention using a T4 DNA polymerase or a kit, such as the End-It™ DNA End Repair Kit (EPICENTRE Technologies, Madison, WI, USA).

**[00354]** Although it is preferred that a target nucleic acid comprising a target sequence is short enough so that its 3'-end will easily be released from the catenated circular molecules that result from ligation of a bipartite target probe annealed to the target sequence, the present invention also includes embodiments of methods, assays, compositions and kits for detecting target sequences comprising larger target nucleic acids, wherein the catenated ligation product is not substantially released from the target nucleic acid. In those embodiments, the invention comprises additional steps for release of the catenated circular ligation product after annealing and ligation on the target sequence.

**[00355]** Baner, J. et al. (Nucleic Acids Research, 26: 5073-5078, 1998, incorporated herein by reference) showed that ligation of a linear DNA having two target-complementary end sequences that anneal adjacently on a target sequence resulted in a catenated molecule that was not efficiently replicated by rolling circle replication using phi29 DNA polymerase unless there was a free 3'-end of the target nucleic acid near the ligation site. Baner et al. showed that, in order to obtain efficient rolling circle replication by phi29 DNA polymerase of circular ssDNA molecules that had been ligated on a target sequence, the topological link of the circular DNA with the target molecules needed to be released. U.S. Patent No. 6,558,928, incorporated herein by reference, provided methods for release of catenated circular DNA molecules in order to improve the efficiency of rolling circle replication reactions. The present invention comprises the use of the methods described in U.S. Patent No. 6,558,928, which methods are incorporated herein by reference, in order to release catenated circular ligation products for rolling circle transcription as described herein.

**[00356]** In some embodiments, the circular ssDNA ligation product is released from catenation with the target sequence by digestion with an exonuclease after ligation of the bipartite probe on the target sequence. Preferred exonucleases are those that digest single-stranded DNA and that do not have endonuclease activity. One enzyme that can

be used is exonuclease I (exo I) (EPICENTRE Technologies, Madison, WI), which has 3'-to-5' single-stranded exonuclease activity in the presence of  $Mg^{2+}$  cations. Another enzyme that can be used is exonuclease VII (exo VII) (EPICENTRE Technologies, Madison, WI), which has both 3'-to-5' and 5'-to-3' single-stranded exonuclease activity. Exo VII is active in the absence of  $Mg^{2+}$  cations, which makes it a preferred embodiment for many applications. Rec J nuclease (EPICENTRE Technologies, Madison, WI), which has 5'-to-3' single-stranded exonuclease activity in the presence of  $Mg^{2+}$  cations, can also be used in some embodiments. Still further, it is preferable to also use a double-stranded exonuclease, such as but not limited to exonuclease III (exo III) in addition to a single-stranded exonuclease, such as but not limited to exo I, in order to release catenated circular DNA molecules from a target nucleic acid comprising a target sequence. In some embodiments, the target sequence that has been digested with an exonuclease can prime rolling circle replication after exonuclease removal of the non-base-paired 3' end. Other methods in the art for releasing a catenated circular DNA molecule can also be used.

L. DNA Polymerases and Processes of the Invention for Filling "Gaps" Between Target Probes

**[00357]** DNA polymerases are used in some embodiments of the present invention in order to fill by DNA polymerase extension one or more "gaps" between non-contiguous target-complementary sequences of target probes that are annealed to a target sequence. The invention is not limited to a particular DNA polymerase to accomplish this purpose, and the invention includes use of any DNA polymerase that is active in filling a gap under suitable reaction conditions. A suitable DNA polymerase fills the gap by DNA polymerase extension from the 3'-hydroxyl end of one target-complementary target probe to the 5'-end of the next target-complementary target probe, without strand-displacement of the target-complementary 5'-end portion of a target probe. The "strand displacement" activity of a DNA polymerase is an operational definition and depends on reaction conditions, such as, but not limited to, reaction temperature, buffer, salt concentration, pH,  $Mg^{2+}$  concentration, use of cosolvents such as DMSO, or DNA polymerase enhancers such as betaine, as well as on the intrinsic properties of a DNA polymerase. Thus, even though a particular DNA polymerase may have strand-displacement activity under certain reaction conditions, it may not have significant



strand-displacement activity under other reaction conditions. Thus, it is preferred that a DNA polymerase is evaluated for strand-displacement activity under the desired reaction conditions of an assay or method of the invention. Strand displacement and DNA polymerase processivity can be assayed using methods described in Kong et al., (J. Biol. Chem., 268: 1965-1975, 1993), which is incorporated herein by reference. Preferred DNA polymerases lack 5'-to-3' and 3'-to-5' exonuclease activity under the reaction conditions used. It is also important that the DNA polymerase used to fill a gap lacks a 5' structure-dependent nuclease, such as Cleavase™ or Invader™ nucleases used by Third Wave Technologies (Madison, WI) because these enzymes could cleave off an unpaired nucleotide, especially at the 5'-end of a sequence that is partially annealed to a target sequence 3'-of another target probe, and then the DNA polymerase could fill in the gap formed. Therefore, a DNA polymerase with 5' structure-dependent nuclease activity could result in inaccurate results in the assay. Most preferred DNA polymerases are thermostable so that activity is more consistent during the course of a method or assay of the invention and in order to be more easily stored without loss of polymerase activity. A preferred DNA polymerase of the invention for filling gaps between target probes annealed to a target sequence is T4 DNA polymerase. Another DNA polymerase that can be used is T7 DNA polymerase (Epicentre Technologies, Madison, WI, USA).

#### M. Transcription Processes of the Invention

**[00358]** The target-complementary sequence at the 5'-end of a bipartite target probe or the 5'-end of a promoter target probe is a template for transcription by the cognate RNA polymerase that recognizes the promoter. However, since the target-complementary sequence at the 5'-end of a bipartite target probe or a promoter target probe is short, comprising only about 4-100 nucleotides, preferably about 8-30 nucleotides, the reaction conditions of the method of the invention can be adjusted so that RNA that is complementary to the target-complementary sequence at the 5'-end of a bipartite target probe or a promoter target probe, if it is synthesized by the RNA polymerase, forms an RNA:DNA hybrid and the RNA is not displaced from the DNA template under the transcription reaction conditions used. Thus, in the absence of a target sequence that permits ligation of the target-complementary sequence at the 5'-end of a bipartite target probe or a promoter target probe to the 3'-end of a second target-

complementary sequence, only a maximum of about one RNA copy of the target-complementary sequence at the 5'-end of the bipartite target probe or promoter target probe is synthesized by the RNA polymerase and no RNA copy is synthesized that is complementary to a target-complementary sequence or a signal sequence of a signal target probe or the 3'-end of a bipartite target probe, since these latter sequences are not joined to the promoter. Therefore, a method of the present invention detects, directly or indirectly, synthesis of RNA that is complementary to the target-complementary sequence at the 3'-end of a bipartite target probe or that is 5'-of a promoter target probe, i.e., that is, complementary to a simple target probe or a signal target probe. In preferred embodiments of the invention, a target sequence is detected, directly or indirectly, by transcription of a signal sequence portion of a circular or linear transcription substrate. A preferred signal sequence portion of the invention comprises a sequence that encodes a substrate for a replicase, and the target sequence is detected by contacting the RNA replicase substrate encoded by the signal sequence portion with a replicase that replicates the transcribed RNA that is a replicase substrate under replication conditions. However, the invention also comprises other embodiments that use other signal sequences or no signal sequence, as discussed herein above.

**[00359]** Paul Lizardi discusses the optional use of a transcription promoter in an open circle probe ("OCP") for use in rolling circle amplification ("RCA"), as disclosed in U.S. Patent Nos. 6,344,329; 6,210,884; 6,183,960; 5,854,033; 6,329,150; 6,143,495; 6,316,229; 6,287,824. However, in contrast to the methods of the present invention, Lizardi disclosed that a promoter portion can be included in an open circle probe so that RNA transcripts can be generated from tandem sequence DNA ("TS-DNA"), which is a product of rolling circle amplification. In contrast, in the methods of the present invention, the RNA transcripts are primary amplification products and are synthesized by *in vitro* transcription of transcription substrates obtained by target-dependent joining of target probes. Thus, the RNA transcripts of the present invention are complementary to the target probes used in an assay or method. Preferred promoters in the methods of Lizardi are T7 or SP6 RNA polymerase promoters, which are double-stranded promoters, and the cognate polymerase for the promoter is used for transcriptional amplification. Thus, in embodiments of Lizardi's invention that contain a promoter sequence, Lizardi's open circle probes actually contain a protopromoter sequence, to which a complementary sequence must be annealed or a second DNA strand needs to be

synthesized in order to obtain a functional promoter. Lizardi further states that a promoter on an open circle probe, if present, is preferably immediately adjacent to the left target probe (i.e., the promoter is 5'-of the target-complementary sequence on the 3'-end of the open circle probe) and is oriented to promote transcription toward the 3'-end of the open circle probe so the orientation results in transcripts that are complementary to TS-DNA. Thus, the position and orientation of a promoter sequence in the methods disclosed by Lizardi are completely different and would not be workable for the methods of the present invention. As discussed elsewhere herein, a single-stranded promoter of the present invention must be located 3'-of the target-complementary sequence at the 5'-end of a bipartite target probe or must be located 3'-of the target-complementary sequence at the 5'-end of a monopartite promoter target probe in order to function in the assays and methods of the invention. In short, promoters, if present at all, are included in open circle probes for the methods of Lizardi in order to obtain secondary amplification of DNA replication products, rather than for the purpose of primary amplification as is the case in the methods and assays of the present invention. Also, the RNA polymerases of the present invention have not been used for amplification methods in the prior art. The RNA polymerases of the present invention lack helicase-like activity and use single-stranded promoters and templates for transcription, whereas the T7-type RNA polymerases, such as T7 RNAP and SP6 RNAP, used by Lizardi and others have helicase-like activity for unwinding of dsDNA. Therefore, Lizardi and others were not able to envision embodiments of the present invention that use single-stranded promoters and templates.

**[00360]** The present invention also differs from and provides significant advantages over the methods disclosed in Japanese Patent Nos. JP4304900 and JP4262799 of Aono Toshiya et al. First, the method of Toshiya et al. disclosed use of an RNA polymerase with helicase-like activity, such as T7, T3 or SP6 RNA polymerase. In contrast, the novel mini-vRNA polymerases disclosed in the present invention lack helicase-like activity. Mini-vRNAP enzymes use single-stranded DNA templates and are unable to unwind or transcribe double-stranded DNA. Mini-vRNAP enzymes also are unable to displace the RNA product from the RNA:DNA hybrid obtained from transcription of linear templates. The RNA product from *in vitro* transcription using mini-vRNAP is displaced from linear templates only in the presence of *Eco*SSB Protein. This lack of helicase-like activity and lack of activity in displacing the transcription

product results in low background transcription of the linear target probes in an assay or method of the current invention.

**[00361]** Still further, the method of Toshiya et al. requires annealing a complementary nucleotide primer having an anti-promoter sequence in order to form a functional double-stranded promoter for the RNA polymerase. In contrast, the RNA polymerases disclosed in the present invention use single-stranded promoters and single-stranded templates. Therefore, the present invention does not use a step for annealing of an "anti-promoter" sequence. As shown in Example 8, although we observed a high level of rolling circle transcription product using mini-vRNAP with a circular single-stranded transcription substrate having a P2 promoter, we did not detect mini-vRNAP transcription products using the unligated precursor comprising a linear single-stranded oligonucleotide having a P2 promoter sequence. Also, no transcription was detected with a circular single-stranded oligonucleotide that either lacked a P2 promoter or had an anti-sense P2 promoter instead of the sense P2 promoter.

**[00362]** It is known that large amounts of transcription product are obtained by *in vitro* transcription of short DNA sequences that are joined to a functional double-stranded T7 RNAP promoter (Milligan, JF et al., *Nucleic Acids Res.*, 15: 8783-8798, 1987). Therefore, using the method of Toshiya et al., the amount of transcription product obtained during *in vitro* transcription in the presence of unligated linear probe to which the anti-promoter primer was annealed would be significant and would seriously limit the sensitivity of the method. Still further, based on the schematic diagrams provided in Japanese Patent Nos. JP4304900 and JP4262799, it did not appear that the double-stranded promoter sequence in the method disclosed was positioned close to the 5'-end of the linear probe in order to minimize transcription of the linear template upon annealing of the anti-promoter primer.

**[00363]** These problems may explain why the methods disclosed in Japanese Patent Nos. JP4304900 and JP4262799 did not appear to have been pursued. The inventors believe that the methods of the present invention that use novel mini-vRNAP enzymes and completely single-stranded transcription substrates having single-stranded promoters solve these problems.

N. Amplification and Detection Processes of the Invention: Amplifying a Target Sequence and Amplifying a Signal Sequence

**[00364]** The terms “amplifying a target” or “amplifying a target nucleic acid” or “amplifying a target nucleic acid sequence” or “amplifying a target sequence” herein mean increasing the number of copies of that portion of the sequence of a target nucleic acid for which a complementary sequence is present in a target probe of the invention, including, but not limited to, a target-complementary sequence that is present in a target probe that also comprises a sequence for a transcription promoter for an RNA polymerase. An “amplified target” or an “amplified target sequence” comprises only that portion of the sequence of a target nucleic acid for which a complementary sequence is present in a target probe of the invention. The use of the terms “amplifying a target” or “amplifying a target nucleic acid” or “amplifying a target nucleic acid sequence” or “amplifying a target sequence” herein is not intended to imply that all of the sequence of a target nucleic acid is amplified. The use of these terms is also not intended to imply that the amplification of that portion of the sequence of a target nucleic acid for which a complementary sequence is present in a target probe of the invention is actually directly observed or detected in a method or assay of the invention. The invention comprises embodiments in which the amplified target sequence is directly detected, such as, but not limited to, embodiments in which the target sequence is detected by measuring a fluorescent signal following annealing of a transcript-complementary detection probe such as, but not limited to a molecular beacon. The invention also comprises embodiments in which the amplified target sequence is detected only indirectly by generation of another signal, such as, but not limited to, embodiments in which a signal is generated as a result of transcription of another DNA sequence that is covalently attached to a target-complementary sequence and that is transcribed along with a target-complementary sequence. By way of example, but not of limitation, in one embodiment, which is a preferred embodiment, the amplification of a target sequence is detected by detecting a substrate for Q-beta replicase. The substrate is replicated by Q-beta replicase using replication conditions well known in the art following synthesis of said RNA substrate by transcription of a signal sequence portion of a target probe that encodes said Q-beta substrate. The term “amplification signal” as used herein is intended to describe the output or result of any method, whether direct or indirect, for detecting if amplification of a target sequence has occurred. By way of example, but not of limitation, an amplification signal can comprise a fluorescent signal that results from

annealing of a molecular beacon to an RNA transcript that is complementary to a target probe, or an amplification signal can comprise a Q-beta substrate that is replicated by Q-beta replicase following transcription of a DNA portion of a target probe that encodes said Q-beta substrate. As discussed previously with respect to signal sequences, the invention comprises any signal sequence and any detection method that detects target-dependent transcription of a target sequence or a signal sequence.

#### O. Reverse Transcriptases and Reverse Transcription Processes of the Invention

**[00365]** In some embodiments in which a target nucleic acid in a sample comprises RNA, reverse transcription is used to obtain a target sequence comprising DNA. Also, some embodiments of methods and assays of the present invention use reverse transcription processes in conjunction with other processes in order to obtain additional amplification of a target sequence and/or a signal sequence. These embodiments use a reverse transcriptase. A “reverse transcriptase” or “RNA-dependent DNA polymerase” is an enzyme that synthesizes a complementary DNA copy (“cDNA”) from an RNA template. All known reverse transcriptases also have the ability to make a complementary DNA copy from a DNA template; thus, they are both RNA- and DNA-dependent DNA polymerases. A primer is required to initiate synthesis with both RNA and DNA templates. Examples of reverse transcriptases that can be used in methods of the present invention include, but are not limited to, AMV reverse transcriptase, MMLV reverse transcriptase, Tth DNA polymerase, rBst DNA polymerase large fragment, also called IsoTherm™ DNA Polymerase (Epicentre Technologies, Madison, WI, USA), and BcaBEST™ DNA polymerase (Takara Shuzo Co, Kyoto, Japan). In some cases, a mutant form of a reverse transcriptase, such as, but not limited to, an AMV or MMLV reverse transcriptase that lacks RNase H activity can be used. In other embodiments, a wild-type enzyme is preferred. In some embodiments of the invention, a separate RNase H enzyme, such as but not limited to, *E. coli* RNase H or Hybridase™ Thermostable RNase H (Epicentre Technologies, Madison, WI 53713, USA). can also be used in reverse transcription reactions. MMLV reverse transcriptase (wild-type, RNase H-positive) is preferred for some embodiments of the invention in which it can be used without a separate RNase H enzyme. In some other embodiments, IsoTherm™ DNA polymerase or AMV reverse transcriptase can be used. The processes of the invention

include conducting experiments to determine the effects on amplification of RNase H activity of a reverse transcriptase and/or separate RNase H enzyme(s) used, including, but not limited to, AMV reverse transcriptase, IsoTherm DNA polymerase, and both RNase H-plus and RNase H-minus MMLV reverse transcriptase, and *E. coli* RNase H or thermostable RNase H enzymes that are stable for more than 10 minutes at 70° C (U.S. Patents Nos. 5,268,289; 5,459,055; and 5,500,370), such as, but not limited to, Hybridase™ thermostable RNase H, Tth RNase H, and Tfl RNase H (Epicentre Technologies, Madison, WI, USA), or by different combinations of a reverse transcriptase and a separate RNase H. Kacian et al. (U.S. Patent No. 5,399,491), incorporated herein by reference, discloses information related to the effects of adding different amounts of a separate RNase H enzyme to transcription-mediated amplification assays that used T7 RNAP and dsDNA templates and either MMLV or AMV reverse transcriptase, which information is useful in suggesting how to vary and evaluate reaction conditions related to use of reverse transcriptases and RNase H enzymes in methods and assays of the present invention.

P. Strand-Displacing DNA Polymerases for Rolling Circle Replication Processes of the Invention

**[00366]** Some DNA polymerases are able to displace the strand complementary to the template strand as a new DNA strand is synthesized by the polymerase. This process is called “strand displacement” and the DNA polymerases that have this activity are referred to herein as “strand-displacing DNA polymerases.” If the DNA template is a single-stranded circle, primed DNA synthesis proceeds around and around the circle, with continual displacement of the strand ahead of the replicating strand, a process called “rolling circle replication.” Rolling circle replication results in synthesis of tandem copies of the circular template. The suitability of a DNA polymerase for use in an embodiment of the invention that comprises rolling circle replication can be readily determined. By way of example, but not of limitation, the ability of a polymerase to carry out rolling circle replication can be determined by using the polymerase in a rolling circle replication assay as described by Fire and Xu (Proc. Natl. Acad. Sci. USA, 92: 4641-4645, 1995), incorporated herein by reference. It is preferred that a DNA polymerase be a strand displacing DNA polymerase and lack a 5'-to-3' exonuclease

activity for strand displacement polymerization reactions using both linear or circular templates since a 5'-to-3' exonuclease activity, if present, might result in the destruction of the synthesized strand. It is also preferred that DNA polymerases for use in the disclosed strand displacement synthesis methods are highly processive. The ability of a DNA polymerase to strand-displace can vary with reaction conditions, in addition to the particular enzyme used. Strand displacement and DNA polymerase processivity can also be assayed using methods described in Kong et al (J. Biol. Chem., 268: 1965-1975, 1993 and references cited therein, all of which are incorporated herein by reference).

**[00367]** Preferred strand displacing DNA polymerases of the invention are RepliPHI™ phi29 DNA polymerase (EPICENTRE Technologies, Madison, WI, USA), phi29 DNA polymerase, rBst DNA polymerase large fragment (also called IsoTherm™ DNA polymerase (EPICENTRE Technologies, Madison, WI, USA), BcaBEST™ DNA polymerase (Takara Shuzo Co., Kyoto, Japan), and SequiTherm™ DNA polymerase (EPICENTRE Technologies, Madison, WI, USA). Other strand-displacing DNA polymerases which can be used include, but are not limited to phage M2 DNA polymerase (Matsumoto et al., Gene, 84: 247, 1989), phage phi PRD1 DNA polymerase (Jung et al., Proc. Natl. Acad. Sci. USA, 84: 8287, 1987), VENT® DNA polymerase (Kong et al., J. Biol. Chem. 268: 1965-1975, 1993), Klenow fragment of DNA polymerase I (Jacobsen et al., Eur. J. Biochem. 45: 623-627, 1974), T5 DNA polymerase (Chatterjee et al., Gene 97:13-19, 1991), PRD1 DNA polymerase (Zhu and Ito, Biochim. Biophys. Acta, 1219: 267-276, 1994), or T7 DNA polymerase in the presence of a T7 helicase/primase complex (Tabor and Richardson, Abstract No. 11, presented at the meeting "New Horizons in Genomics," March 30-April 1, 2003 in Santa Fe, New Mexico, sponsored by the DOE Joint Genome Institute. Strand displacing DNA polymerases are also useful in some embodiments of the invention for strand displacement replication of linear first-strand cDNA, and in other embodiments, for rolling circle replication of circular first-strand cDNA.

**[00368]** In general, it is desirable that the amount of strand-displacing DNA polymerase in the reaction be as high as possible without inhibiting the reaction. By way of example, but without limitation, RepliPHI™ phi29 DNA Polymerase can be used at about one microgram of protein in a 20-microliter reaction and IsoTherm™ DNA Polymerase can be used at about 50 units to about 300 units in a 50-microliter reaction. Since definitions for units vary for different DNA polymerases and even for similar



DNA polymerases from different vendors or sources, and also because the activity for each enzyme varies at different temperatures and under different reaction conditions, it is desirable to optimize the amount of strand-displacing DNA polymerase and reaction conditions for each target sequence and particular assay or method of the invention.

**[00369]** Although not required for all DNA polymerases, strand displacement can be facilitated for some DNA polymerases through the use of a strand displacement factor, such as a helicase. It is considered that any DNA polymerase that can perform rolling circle replication in the presence of a strand displacement factor is suitable for use in embodiments of the invention that comprise rolling circle replication, even if the DNA polymerase does not perform rolling circle replication in the absence of such a factor. Strand displacement factors useful in rolling circle replication include, but are not limited to, BMRF1 polymerase accessory subunit (Tsurumi et al., *J. Virology*, 67: 7648-7653, 1993), adenovirus DNA-binding protein (Zijderveld and van der Vliet, *J. Virology*, 68: 1158-1164, 1994), herpes simplex viral protein ICP8 (Boehmer and Lehman, *J. Virology*, 67: 711-715, 1993); Skaliter and Lehman, *Proc. Natl. Acad. Sci. USA*, 91: 10,665-10,669, 1994), single-stranded DNA binding proteins (SSB; Rigler and Romano, *J. Biol. Chem.*, 270: 8910-8919, 1995), and calf thymus helicase (Siegel et al., *J. Biol. Chem.*, 267: 13,629-13,635, 1992).

#### Q. Methods and Assays of the Invention for Detecting a Target Sequence

**[00370]** The present invention comprises methods, compositions and kits for detecting one or multiple specific target sequences in a sample by target-dependent transcription. Figure 20 shows one basic embodiment of a method of the present invention. This embodiment uses a bipartite target probe. A bipartite target probe is a linear single-stranded DNA molecule that has sequences on both ends of the probe that are complementary to different portions of a target sequence. In the embodiment shown in Figure 20, the target-complementary sequences of the bipartite target probe are contiguous or adjacent or abut to each other when annealed to the target sequence. The sequence at the 5'-end of the bipartite target probe preferably has a 5'-phosphate group or is phosphorylated by a polynucleotide kinase during the course of a method of the invention. The 5'-portion of the bipartite target probe also has a sequence for a single-stranded transcription promoter that is a functional promoter for a DNA-dependent RNA

polymerase that can bind to this single-stranded promoter and initiate transcription of RNA therefrom in a 5'-to-3' direction using single-stranded DNA that is 5'-of and covalently linked to the promoter as a template. The promoter is oriented within the single-stranded DNA of the bipartite target probe 3'-of the target-complementary sequence at the 5'-end of the 5'-portion. The sequence at the 3'-end of the bipartite target probe preferably has a 3'-hydroxyl group.

**[00371]** Referring to Figure 20, in the presence of a target sequence comprising a single-stranded DNA target or one strand of a double-stranded DNA target, a bipartite target probe anneals to the target sequence under hybridization conditions, wherein the 5'-phosphorylated end of the bipartite target probe is adjacent to its 3'-hydroxyl end. Then, the ends of the bipartite target probe are ligated under ligation conditions by contacting the target-complementary ends annealed to a target sequence with a ligase that has little or no activity in ligating free ends that are not annealed to a complementary sequence but is active in joining a 5'-phosphorylated end to a 3'-hydroxylated end when the ends are adjacent when annealed to a complementary DNA sequence. Ligation of the ends of the bipartite target probe generates a "circular transcription substrate," meaning a circular single-stranded DNA molecule that is a template for transcription by an RNA polymerase that recognizes a promoter sequence in said circular transcription substrate.

**[00372]** Thus, again referring to Figure 20, one embodiment of the present invention comprises a method for detecting a target sequence, said method comprising:

**[00373]** a. providing a bipartite target probe, wherein said bipartite target probe comprises a linear single-stranded DNA (ssDNA) comprising two end portions that are complementary to a contiguous target sequence, and wherein said bipartite target probe forms a circular transcription substrate upon joining of said ends;

**[00374]** b. annealing said bipartite target probe to said target nucleic acid comprising said target sequence under hybridization conditions;

**[00375]** c. ligating said bipartite target probe annealed to said target nucleic acid under ligation conditions with a ligase, wherein said ligase has little or no activity in ligating blunt ends and is substantially more active in ligating said ends of said bipartite target probe if said ends are adjacent when annealed to two contiguous regions of a target sequence than if said ends are not annealed to said target sequence, so as to obtain a circular ssDNA molecule that comprises a circular transcription substrate;

**[00376]** d. obtaining said circular transcription substrate, wherein said circular transcription substrate comprises a sequence that is complementary to said target sequence;

**[00377]** e. contacting said circular transcription substrate with an RNA polymerase under transcription conditions so as to synthesize RNA that is complementary to said circular transcription substrate; and

**[00378]** f. detecting the synthesis of RNA resulting from transcription of said circular transcription substrate, wherein said synthesis of said RNA indicates the presence of said target sequence comprising said target nucleic acid.

**[00379]** Also, since transcription of said circular transcription substrate increases the number of copies of the target sequence, the invention also comprises a method for amplifying a target sequence, said method comprising:

**[00380]** a. providing a bipartite target probe, wherein said bipartite target probe comprises a linear single-stranded DNA (ssDNA) comprising two end portions that are complementary to a contiguous target sequence, wherein said bipartite target probe forms a circular transcription substrate upon joining of said ends;

**[00381]** b. annealing said bipartite target probe to said target nucleic acid comprising said target sequence under hybridization conditions;

**[00382]** c. ligating said bipartite target probe annealed to said target nucleic acid under ligation conditions with a ligase, wherein said ligase has little or no activity in ligating blunt ends and is substantially more active in ligating said ends of said bipartite target probe if said ends are adjacent when annealed to two contiguous regions of a target sequence than if said ends are not annealed to said target sequence, so as to obtain a circular ssDNA molecule that comprises a circular transcription substrate;

**[00383]** d. obtaining said circular transcription substrate, wherein said substrate comprises a sequence that is complementary to said target sequence;

**[00384]** e. contacting said circular transcription substrate with an RNA polymerase under transcription conditions so as to synthesize RNA that is complementary to said circular transcription substrate; and

**[00385]** f. obtaining RNA transcripts comprising multiple copies of said target sequence.

**[00386]** Figure 21 shows an embodiment of a method or assay of the invention that is similar to the embodiment shown in Figure 20 except that the bipartite target

probe used in the method shown in Figure 21 does not have a transcription termination sequence and transcription of the circular transcription substrate resulting therefrom generates a transcription product comprising an RNA multimer by rolling circle transcription.

**[00387]** Thus, referring to Figure 21, one embodiment of the present invention comprises a method for detecting a target sequence, said method comprising:

**[00388]** a. providing a bipartite target probe, wherein said bipartite target probe comprises a linear single-stranded DNA comprising two end portions that are complementary to a contiguous target sequence, and wherein said bipartite target probe forms a circular transcription substrate upon joining of said ends;

**[00389]** b. annealing said bipartite target probe to said target nucleic acid comprising said target sequence under hybridization conditions;

**[00390]** c. ligating said bipartite target probe annealed to said target nucleic acid under ligation conditions with a ligase, wherein said ligase has little or no activity in ligating blunt ends and is substantially more active in ligating said ends of said bipartite target probe if said ends are adjacent when annealed to two contiguous regions of a target sequence than if said ends are not annealed to said target sequence, so as to obtain a circular ssDNA molecule that comprises a circular transcription substrate;

**[00391]** d. obtaining said circular transcription substrate, wherein said circular transcription substrate comprises a sequence that is complementary to said target sequence;

**[00392]** e. contacting said circular transcription substrate with an RNA polymerase under rolling circle transcription conditions so as to synthesize RNA multimers, wherein an RNA multimer comprises multiple tandem copies of an oligomer that is complementary to one copy of said circular transcription substrate; and

**[00393]** f. detecting the synthesis of said RNA resulting from rolling circle transcription of said circular transcription substrate, wherein said synthesis of said RNA indicates the presence of said target sequence comprising said target nucleic acid.

**[00394]** Other embodiments of the present invention, as shown in Figure 22, comprise compositions, methods and kits for detecting one or multiple specific target sequences in a sample by coupled target-dependent rolling circle replication (RCR) and rolling circle transcription (RCT). These embodiments use bipartite target probes to generate circular transcription substrates as shown in either Figure 20 or Figure 21,

which result in circular transcription substrate either with a transcription terminator or lacking a transcription terminator, respectively. If the circular transcription substrate lacks a transcription terminator sequence, transcription comprises rolling circle transcription as described elsewhere herein. In addition to using a bipartite target probe, these embodiments also use a "bipartite target sequence amplification probe," which is also referred to as a "bipartite TSA probe" or simply as a "TSA probe" herein. The purpose of a TSA probe in an assay or method is to obtain a target-dependent amplification of the number of copies of the target sequence and thereby, to provide additional sites for annealing and ligation of the bipartite target probe.

**[00395]** A TSA probe is a linear single-stranded DNA molecule that comprises two target-complementary sequences that are connected by an intervening sequence that is not complementary to the target sequence. The target-complementary portions on the ends are complementary to different portions of a target sequence in a target nucleic acid or a target sequence tag of an analyte-binding substance. Each of the 5' and 3' target-complementary sequences in a TSA probe for a particular assay or method is identical to the corresponding target-complementary sequence at the 5'-end or the 3'-end of a bipartite target probe used in the assay or method. That is, the 5'-end of a TSA probe anneals to the same nucleotides in the target sequence as the 5'-end of the corresponding bipartite target probe that is used to obtain a circular transcription substrate and similarly, the 3'-end of the TSA probe anneals to the same nucleotides of the target sequence as the 3'-end of the bipartite target probe. Thus, as shown in Figure 22, the target-complementary sequences of the TSA probe are adjacent to each other when annealed to the target sequence in exactly the same manner as described previously for bipartite target probes. Similarly, the sequence at the 5'-end of the TSA probe preferably has a 5'-phosphate group or is phosphorylated by a polynucleotide kinase during the course of a method of the invention and the sequence at the 3'-end of a TSA probe preferably has a 3'-hydroxyl group. After annealing to a target sequence, if present in a sample, the adjacent target-complementary sequences of a TSA probe are ligated in a method of the invention with a ligase that has little or no activity in ligating blunt ends and that is substantially more active in ligating said ends that are adjacent when annealed to two contiguous regions of a target sequence than if said ends are not so annealed. Ligation of a TSA probe results in formation of a "TSA circle," which, upon annealing to a primer, is a substrate for rolling circle replication.

**[00396]** The target-complementary sequences of a TSA probe are connected by an intervening sequence. The sequence and nucleotide composition of the intervening sequence can vary, but it should comprise a sequence of sufficient length and sequence specificity to provide a primer-binding site for specific priming by a primer for rolling circle replication. The intervening sequence should also be of sufficient length to permit the target-complementary sequences of the TSA probe to anneal to the target sequence with specificity. In addition, the length of the intervening sequence should be optimized to obtain the optimal target-dependent ligation efficiency with the ligase and the maximum rolling circle replication rate and maximum end-point level of RCR product with the strand-displacing DNA polymerase under the assay conditions used. Although a bipartite target probe could also be used as a TSA probe, it is preferable that the TSA probe is not a bipartite target probe. Preferably, a TSA probe does not have a transcription promoter sequence, a transcription termination sequence, or a signal sequence, and preferably the primer-binding site in a TSA probe for a strand-displacing DNA polymerase primer used for rolling circle replication is not present in the corresponding bipartite target probe. The lack of a promoter sequence in the TSA probe or the resulting TSA circle permits maximum rolling replication because there is no promoter to bind an RNA polymerase or initiate transcription. Similarly, the lack of a primer-binding site for priming by a strand-displacing DNA polymerase on the bipartite target probe or the resulting circular transcription substrate permits maximum transcription because there is not site for priming a competitive rolling circle transcription reaction.

**[00397]** Referring to Figure 22, in the presence of a target sequence, a TSA probe anneals to the target sequence under hybridization conditions, wherein the 5'-phosphorylated end of the TSA probe is adjacent to its 3'-hydroxyl end. Then, the ends of the TSA probe are ligated under ligation conditions by contacting the target-complementary ends annealed to a target sequence with a ligase that has little or no activity in ligating free ends that are not annealed to a complementary sequence but is active in joining a 5'-phosphorylated end to a 3'-hydroxylated end when the ends are adjacent when annealed to a complementary DNA sequence. Ligation of the ends of the TSA probe generates a TSA circle. Upon annealing of a primer to the TSA circle and contacting the resulting complex with a strand-displacing DNA polymerase under strand-displacing polymerization conditions, rolling circle replication occurs, thereby

generating multiple tandem copies of the target sequence to which the target-complementary sequences of a bipartite target probe can anneal under hybridization conditions. The adjacent 5'-phosphorylated end and the 3'-hydroxyl end of the bipartite target probes annealed to the tandem target sequences of the rolling circle replication products are ligated by the ligase under ligation conditions, thereby generating a circular transcription substrate. Transcription products are obtained by contacting the circular transcription substrates with an RNA polymerase that can bind the single-stranded promoter and initiate transcription therefrom using a single-stranded template, and the transcription products are obtained or detected by a suitable means.

**[00398]** Thus, again referring to Figure 22, one embodiment of the present invention comprises a method for obtaining a transcription product complementary to a target nucleic acid sequence (target sequence), said method comprising:

**[00399]** a. providing a TSA probe, wherein said TSA probe comprises a linear single-stranded DNA (ssDNA) comprising two end portions that are complementary to the contiguous target sequence that are connected by an intervening sequence, and wherein said TSA probe can form a TSA circle upon joining of said ends;

**[00400]** b. providing a primer that is complementary to the intervening sequence of said TSA probe;

**[00401]** c. providing a bipartite target probe, wherein said bipartite target probe comprises a linear ssDNA comprising two end portions that are complementary to a contiguous target sequence, and wherein said bipartite target probe forms a circular transcription substrate upon joining of said ends;

**[00402]** d. annealing said TSA probe to said target sequence under hybridization conditions;

**[00403]** e. ligating said TSA probe annealed to said target sequence under ligation conditions with a ligase, wherein said ligase has little or no activity in ligating blunt ends and is substantially more active in ligating said ends of said bipartite target probe if said ends are adjacent when annealed to two contiguous regions of a target sequence than if said ends are not annealed to said target sequence, so as to obtain a TSA circle;

**[00404]** f. annealing the primer that is complementary to the intervening sequence of the TSA probe to the TSA circle under hybridization conditions;

**[00405]** g. contacting said TSA circle to which said primer is annealed with a strand-displacing DNA polymerase under strand-displacing polymerization conditions so

as to obtain a rolling circle replication product comprising multiple copies of the target sequence;

**[00406]** h. annealing said bipartite target probe to said multiple copies of the target sequence of said rolling circle replication product under hybridization conditions;

**[00407]** i. ligating said bipartite target probe annealed to said multiple copies of the target sequence of said rolling circle replication product with a ligase under ligation conditions, wherein said ligase has little or no activity in ligating blunt ends and is substantially more active in ligating ends that are adjacent when annealed to two contiguous regions of a target sequence than if said ends are not annealed, so as to obtain a circular ssDNA molecule that comprises a circular transcription substrate;

**[00408]** j. obtaining said circular transcription substrate, wherein said circular transcription substrate comprises a sequence that is complementary to said target sequence;

**[00409]** k. contacting said circular transcription substrate with an RNA polymerase under transcription conditions so as to obtain a transcription product that is complementary to said circular transcription substrate; and

**[00410]** l. obtaining said transcription product that is complementary to said circular transcription substrate, wherein said transcription product indicates the presence of said target sequence.

**[00411]** Preferably, only one ligase is used in this embodiment for ligating both the TSA probe and the bipartite target probe. Preferably, the ligase has little or no activity in ligating blunt ends and is substantially more active in ligating ends that are adjacent when annealed to two contiguous regions of a target sequence compared to ends that are not annealed to the target sequence. One suitable ligase that can be used is Ampligase® Thermostable DNA Ligase (EPICENTRE Technologies, Madison, WI). A preferred strand-displacing DNA polymerase that can be used is IsoTherm™ DNA Polymerase (EPICENTRE Technologies, Madison, WI). Another suitable strand-displacing DNA polymerase that can be used is RepliPHI™ phi29 DNA polymerase (EPICENTRE Technologies, Madison, WI). Some preferred RNA polymerases are T7 RNAP, T3 RNAP, SP6 RNAP or another T7-like RNA polymerase or a mutant form of one of these T7-like RNA polymerases. Preferably, AmpliScribe T7-Flash™ Transcription Kit is used for *in vitro* transcription of the transcription substrate (EPICENTRE Technologies, Madison, WI).



**[00412]** In some embodiments, the target sequence comprises a target nucleic acid in a sample, whereas in other embodiments the target sequence comprises a target sequence tag that is joined to an analyte-binding substance that binds an analyte in the sample. In some embodiments, the TSA circle that is replicated remains catenated to a target nucleic acid. Preferably, the target sequence is less than about 150 to about 200 nucleotides from the 3'-end of the target nucleic acid or target sequence tag. In other embodiments of methods in which the target sequence is greater than about 150 to about 200 nucleotides from the 3'-end of the target nucleic acid or target sequence tag, then one or more additional steps is used in order to release the catenated TSA circles from the target sequence prior to rolling circle replication, as described elsewhere herein. Similarly, one or more additional steps can be used in order to release the catenated circular ssDNA ligation products (which are circular transcription substrates) that result from ligation of bipartite target probes that are annealed to target sequences in the rolling circle replication product more than about 150 nucleotides to about 200 nucleotides from the 3'-end of to the rolling circle replication product. In one preferred embodiment, rolling circle replication is carried out using a ratio of dUTP to dTTP that results in incorporation of a dUMP residue about every 100-400 nucleotides and a composition comprising uracil-N-glycosylase and endonuclease IV is used to release catenated DNA molecules that are ligated on the linear rolling circle replication product following annealing of bipartite target probes to the replicated target sequences.

**[00413]** Figure 23 shows one aspect of another embodiment of a method of the present invention. This embodiment also uses a bipartite target probe that is similar to a bipartite target probe used in the method shown in Figure 20, except that the target-complementary sequences of the bipartite target probe used in the embodiment shown in Figure 23 are not contiguous or adjacent to each other when annealed to the target sequence. Rather, the target-complementary sequences of a bipartite target probe of this embodiment are separated from each other when they are annealed to the target sequence. The gap between the two target-complementary sequences can comprise from about four nucleotides to about 1000 nucleotides or more. Although the invention is not limited to a particular distance between the target-complementary sequences when annealed to a target sequence, preferably the gap in this embodiment of the invention comprises from about six nucleotides to about 100 nucleotides, and most preferably, the gap comprises from about six nucleotides to about 25 nucleotides. As in the previous

embodiments, the 5'-end of the bipartite target probe in the embodiment in Figure 23 preferably has a 5'-phosphate group or is phosphorylated by a polynucleotide kinase during the course of a method of the invention, and the 3'-end preferably has a 3'-hydroxyl group. Also as in previously discussed embodiments, the 5'-portion of the bipartite target probe in the embodiment of Figure 23 has sequence for a single-stranded transcription promoter that is a functional promoter for a DNA-dependent RNA polymerase that can bind to this single-stranded promoter and initiate transcription of RNA therefrom in a 5'-to-3' direction using single-stranded DNA which is 5'-of and covalently linked to the promoter. The promoter is oriented within the single-stranded DNA of a bipartite target probe 3'-of the target-complementary sequence at the 5'-end of the 5'-portion.

**[00414]** In the aspect of the embodiment of the method shown in Figure 23, the gap between the target-complementary sequences of a bipartite target probe annealed to a target sequence is filled by also annealing one or more simple target probes comprising target-complementary sequences that anneal to the target sequence between portions of the target to which the target-complementary sequences of the bipartite target probe anneal. The simple target probes used anneal to the target sequence so as to fill the gap completely so as to abut with or to be contiguous with each other and with the target-complementary sequences of the bipartite target probe. All 5'-ends of simple target probes and of the bipartite target probe have a 5'-phosphate group and all 3'-ends have hydroxyl groups. Thus, ligation of the bipartite target probe and simple target probes that are annealed to a target sequence with a ligase, which ligase has little or no activity in ligating free ends that are not annealed to a complementary sequence but is active in joining a 5'-phosphorylated end to an adjacent 3'-hydroxylated end when the ends are annealed to a complementary DNA sequence, generates a circular transcription substrate. Transcription of the circular transcription substrate results in synthesis of RNA that is complementary to the circular transcription substrate and that can be used to detect the presence of the target sequence.

**[00415]** Thus, again referring to Figure 23, one embodiment of the present invention comprises a method for detecting a target sequence, said method comprising:

**[00416]** a. providing a bipartite target probe, wherein said bipartite target probe comprises a linear single-stranded DNA (ssDNA) comprising two end portions that are complementary to different non-contiguous 5'- and 3'-end portions of a target sequence;

**[00417]** b. providing one or more simple target probes, wherein said simple target probes are complementary to the target sequence so as to anneal to said target sequence in the gap between the target-complementary sequences of said bipartite target probe so as to completely fill said gap and so that each of the ends of said simple target probes are contiguous with an end of a simple target probe or with an end of said bipartite target probe;

**[00418]** c. annealing said bipartite target probe and said simple target probes to said target sequence comprising said target nucleic acid under hybridization conditions;

**[00419]** d. ligating said bipartite target probe and said simple target probes annealed to said target sequence under ligation conditions with a ligase, wherein said ligase has little or no activity in ligating blunt ends and is substantially more active in ligating said ends of said simple target probes and said ends of said bipartite target probe if said ends are adjacent when annealed to two contiguous regions of a target sequence than if said ends are not annealed to said target sequence, so as to obtain a circular ssDNA molecule that comprises a circular transcription substrate;

**[00420]** e. obtaining said circular transcription substrate, wherein said substrate comprises a sequence that is complementary to said target sequence;

**[00421]** f. contacting said circular transcription substrate with an RNA polymerase under transcription conditions so as to synthesize RNA that is complementary to said circular transcription substrate; and

**[00422]** g. detecting the synthesis of RNA resulting from transcription of said circular transcription substrate, wherein said synthesis of said RNA indicates the presence of said target sequence comprising said target nucleic acid.

**[00423]** Figure 24 shows another aspect of an embodiment of a method of the present invention that uses a bipartite target probe that comprises target-complementary sequences that are separated from each other when they are annealed to a target sequence. However, in this embodiment, the gap between the target-complementary sequences of a bipartite target probe annealed to a target sequence is filled by primer extension using a DNA polymerase and subsequently joined by ligation with a ligase if and only if both the 3'-end of the target probe that is annealed to the target sequence 3'-of the gap and the target probe that is annealed to the target sequence 5'-of the gap are complementary to and correctly basepaired with the target sequence. If the 3'-end of the target probe that is 3'-of the gap is not annealed to the target sequence, then the DNA

polymerase will be unable to fill the gap by primer extension. Also, if the 5'-end of the target probe that is 5'-of the gap is not annealed to the target sequence, then the 3'-end of the primer extension product will not be adjacent to a 5'-end on the target sequence and it will not be possible to join the 3'-end of the primer-extended target probe with the 5'-phosphorylated end of the target probe annealed 5'-of the gap.

**[00424]** The gap between the two target-complementary sequences can comprise from one nucleotide to about 1000 nucleotides or more. Although the invention is not limited to a particular distance between the target-complementary sequences when annealed to a target sequence, preferably the gap comprises from one nucleotide to about 100 nucleotides, and most preferably, the gap in most embodiments comprises from one nucleotide to about 25 nucleotides. The 5'-end of a bipartite target probe in the embodiment in Figure 24 preferably has a 5'-phosphate group or is phosphorylated by a polynucleotide kinase during the course of a method of the invention, and the 3'-end preferably has a 3'-hydroxyl group. Also, the 5'-portion of the bipartite target probe in the embodiment of Figure 24 has sequence for a single-stranded transcription promoter that is a functional promoter for a DNA-dependent RNA polymerase that can bind to this single-stranded promoter and initiate transcription of RNA therefrom in a 5'-to-3' direction using single-stranded DNA which is 5'-of and covalently linked to the promoter. The promoter is oriented within the single-stranded DNA of a bipartite target probe 3'-of the target-complementary sequence at the 5'-end of the 5'-portion.

**[00425]** In the embodiment of a method shown in Figure 24, the gap between the target-complementary sequences of a bipartite target probe annealed to a target sequence is filled by contacting the target sequence to which a bipartite target probe is annealed with a DNA polymerase under polymerization conditions. Then, the 5'-phosphorylated end of a bipartite target probe annealed to a target sequence is joined to the 3'-end of the DNA polymerase-extended 3'-end of said bipartite target probe with a ligase, which ligase has little or no activity in ligating free ends that are not annealed to a complementary sequence but is active in joining a 5'-phosphorylated end to an adjacent 3'-hydroxylated end when the ends are annealed to a complementary DNA sequence, generates a circular transcription substrate. Transcription of the circular transcription substrate results in synthesis of RNA that is complementary to the circular transcription substrate and that can be used to detect the presence of the target sequence.

**[00426]** Thus, referring to Figure 24, one embodiment of the present invention comprises a method for detecting a target sequence, said method comprising:

**[00427]** a. providing a bipartite target probe, wherein said bipartite target probe comprises a linear single-stranded DNA (ssDNA) comprising two end portions that are complementary to different non-contiguous 5'- and 3'-end portions of a target sequence;

**[00428]** b. annealing said bipartite target probe to said target nucleic acid comprising said target sequence under hybridization conditions;

**[00429]** c. contacting said complex comprising said bipartite target probe annealed to said target nucleic acid with a DNA polymerase under non-strand-displacing DNA polymerization conditions so as to obtain a DNA polymerase extension product that is complementary to the target sequence between the target-complementary sequences of said annealed bipartite target probe so as to completely fill said gap and so that the 3'-end of said synthesized DNA is contiguous with the 5'-end of said bipartite target probe;

**[00430]** d. ligating the 5'-end of said bipartite target probe annealed to said target nucleic acid with the 3'-end of said DNA polymerase extension product under ligation conditions with a ligase, wherein said ligase has little or no activity in ligating blunt ends and is substantially more active in ligating said ends of said simple target probes and said ends of said bipartite target probe if said ends are adjacent when annealed to two contiguous regions of a target sequence than if said ends are not annealed to said target sequence, so as to obtain a circular ssDNA molecule that comprises a circular transcription substrate;

**[00431]** e. obtaining said circular transcription substrate, wherein said substrate comprises a sequence that is complementary to said target sequence;

**[00432]** f. contacting said circular transcription substrate with an RNA polymerase under transcription conditions so as to synthesize RNA that is complementary to said circular transcription substrate; and

**[00433]** g. detecting the synthesis of RNA resulting from transcription of said circular transcription substrate, wherein said synthesis of said RNA indicates the presence of said target sequence comprising said target nucleic acid.

**[00434]** In addition to the embodiments disclosed above for filling a gap between target-complementary sequences of a bipartite target probe that are not contiguous when annealed to a target sequence, the invention also comprises methods that use a combination of both one or more simple target probes and DNA polymerase extension in

order to fill the gap so as to obtain adjacent target-complementary sequences prior to the ligation step.

**[00435]** Other embodiments of methods of the invention generate a linear transcription substrate for amplifying, detecting and quantifying one or multiple target nucleic acid sequences in a sample, including target sequences that differ by as little as one nucleotide. Figure 25 shows a basic embodiment of a method that generates a linear transcription substrate. This embodiment uses only monopartite target probes. A monopartite target probe is a single-stranded DNA molecule that comprises only one target-complementary sequence, although a monopartite target probe can comprise other sequences that are not complementary to a target sequence. By way of example, but not of limitation, a method of the invention that generates a linear transcription substrate always uses a monopartite target probe called a "promoter target probe." A "promoter target probe" has a 5'-portion and a 3'-portion. The 5'-portion of a promoter target probe comprises a sequence that is complementary to the most 5'-portion of a target sequence, and the 3'-portion of a promoter target probe comprises a sequence that serves as a functional transcription promoter for a DNA-dependent RNA polymerase that can bind to this single-stranded promoter and initiate transcription of RNA therefrom in a 5'-to-3' direction under transcription conditions using single-stranded DNA that is 5'-of (with respect to the same strand) and covalently linked to the promoter as a template. The sequence at the 5'-end of the promoter target probe preferably has a 5'-phosphate group or is phosphorylated by a polynucleotide kinase during the course of a method of the invention. The embodiment of the method shown in Figure 25 also uses another monopartite target probe called a "signal target probe." A "signal target probe" has a 3'-portion and a 5'-portion. At least the 3'-end portion of a signal target probe comprises a sequence that is complementary to the most 3'-portion of a target sequence. As shown in the embodiment in Figure 25, the 3'-end of the signal target probe has a 3'-hydroxyl group. The 5'-portion of a signal target probe comprises a "signal sequence." A signal sequence is a sequence that is detectable in some way following its transcription during a method of the invention. The invention does not require the use of a signal target probe having a signal sequence. By way of example, but not of limitation, a simple target probe could be used in an assay of the invention in place of a signal target probe. If a signal target probe is used in a method of the invention, the signal sequence can comprise any sequence that is detectable following transcription. By way of example, but not of

limitation, a signal sequence can comprise a sequence that is detectable using a molecular beacon as described by Tyagi et al. (U.S. Patents Nos. 5,925,517 and 6,103,476 of Tyagi et al. and 6,461,817 of Alland et al., all of which are incorporated herein by reference). A preferred signal sequence of the invention is a sequence that results in an additional amplification of the signal following its transcription, thus making the detection of a target sequence more sensitive. The signal target probe used in the method shown in Figure 25 can be, for example, a signal sequence that encodes a substrate for Q-beta replicase (EPICENTRE Technologies, Madison, WI), which permits additional amplification of the signal by incubating the transcription product with Q-beta replicase under replication conditions. However, as discussed elsewhere herein, many other signal sequences can be used in a signal target probe, all of which are incorporated as part of the present invention.

**[00436]** Thus, again referring to Figure 25, one embodiment of the present invention comprises a method for detecting a target, said method comprising:

**[00437]** a. providing a promoter target probe, wherein said promoter target probe comprises a linear single-stranded DNA (ssDNA) comprising a 5'-end portion that is complementary to the most 5'-portion of said target sequence and, 3'-of said target-complementary portion, a transcription promoter for an RNA polymerase that can bind to said single-stranded promoter and initiate transcription of RNA therefrom in a 5'-to-3' direction using single-stranded DNA that is 5'-of and covalently linked to said promoter as a template;

**[00438]** b. providing a signal target probe, wherein said signal target probe comprises a linear ssDNA comprising a 3'-end portion that is complementary to the most 3'-portion of said target sequence and a 5'-portion comprising a signal sequence;

**[00439]** c. optionally, provided said target-complementary sequences of said promoter target probe and said signal target probe are not contiguous when annealed to said target sequence, providing one or more simple target probes, wherein said simple target probes are complementary to said target sequence so as to anneal to said target sequence in the gap between the target-complementary sequences of said promoter target probe and said signal target probe so as to completely fill said gap and so that each of the ends of said simple target probes are contiguous with an end of a simple target probe or with a 5'-end of said promoter target probe or a 3'-end of said signal target probe;

**[00440]** d. annealing said promoter target probe, said simple target probes, if present, and said signal target probe to said target nucleic acid comprising said target sequence under hybridization conditions;

**[00441]** e. ligating said promoter target probe, said simple target probes, if present, and said signal target probe that are annealed to said target nucleic acid under ligation conditions with a ligase, wherein said ligase has little or no activity in ligating blunt ends and is substantially more active in ligating said ends of said target probes if said ends are adjacent when annealed to two contiguous regions of a target sequence than if said ends are not annealed to said target sequence, so as to obtain a linear ssDNA molecule that comprises a linear transcription substrate;

**[00442]** f. obtaining said linear transcription substrate, wherein said linear transcription substrate comprises a sequence that is complementary to said target sequence;

**[00443]** g. contacting said linear transcription substrate with an RNA polymerase under transcription conditions so as to synthesize RNA that is complementary to said target-complementary sequence and said signal sequence of said linear transcription substrate; and

**[00444]** h. detecting the synthesis of RNA resulting from transcription of said linear transcription substrate, wherein said synthesis of said RNA indicates the presence of said target sequence comprising said target nucleic acid.

**[00445]** In addition to the embodiment shown in Figure 25 in which a simple target probe is used to fill a gap on a target sequence between the target-complementary sequences of a promoter target probe and a signal target probe, the invention also comprises embodiments in which a DNA polymerase is used to fill the gap between a promoter target probe and a signal target probe, wherein said target probes are not adjacent when annealed to a target sequence. The invention further comprises use of a combination of a promoter target probe, one or more simple target probes, a signal target probe and DNA polymerase extension of the 3'-hydroxyl end of said signal target probe or of one or more simple target probes so that said target probes, including said DNA polymerase-extended target probes, completely fill the gap on a target sequence between the target-complementary portions of said promoter probe and said signal target probe. Thus any combination of simple target probes and DNA polymerase extension can be used to fill the gap between the target-complementary portions of the promoter probe and



the signal target probe so as to obtain adjacent target-complementary sequences prior to the ligation step.

**[00446]** The invention also comprises methods for obtaining secondary or additional amplification by using the RNA products synthesized by transcription of a circular transcription substrate or a linear transcription substrate as a template for ligation of the same or different bipartite or monopartite target probes, thus generating additional circular transcription substrates or linear transcription substrates, respectively. By way of example, but not of limitation, one embodiment of a method of the invention for obtaining secondary amplification uses bipartite target probes and two ligases –one ligase that can ligate target-complementary sequences of a bipartite target probe annealed to a DNA target sequence to form a first circular transcription substrate, and one that can ligate the same target-complementary sequences of said bipartite target probe annealed to an RNA transcript resulting from transcription of said first circular transcription substrate. By way of example, but not of limitation, one ligase that can be used in a method of the present invention for ligation of contiguous DNA molecules annealed to an RNA ligation template is T4 RNA ligase (Epicentre Technologies, Madison, WI, USA), as disclosed by Faruqi in U.S. Patent No. 6,368,801 B1. The invention also comprises embodiments that use similar secondary amplification methods with two ligases using monopartite target probes and that generate linear transcription substrates.

**[00447]** In addition to comprising embodiments of methods wherein bipartite target probes are used that anneal to both the target sequence and to the same sequence in the RNA transcripts resulting from transcription of a first circular transcription substrate, the invention also comprises other embodiments of methods and assays wherein a second bipartite target probe is used that anneals to a sequence in the RNA transcript that is complementary to a signal sequence or an optional sequence of the first circular transcription substrate rather than annealing to the target sequence or the identical sequence in the RNA transcript.

**[00448]** In still other embodiments, the invention also comprises use of a reverse transcriptase process to obtain additional amplification of a target sequence and/or a signal sequence in an assay or method of the invention. An example of an embodiment of the invention that uses a reverse transcriptase process is shown in Figure 26. This example illustrates a number of aspects of the invention that result in improvements over the methods and assays of the prior art.

**[00449]** The first part of the assay or method in Figure 26 is similar to the embodiment shown in Figure 21. Thus, a first circular transcription substrate is generated by ligation of a first bipartite target probe annealed to a target sequence in a sample. Then, *in vitro* transcription of the first circular transcription substrate amplifies the target sequence and the signal sequence, if present. In the example, shown in Figure 26, rolling circle transcription is used to synthesize RNA comprising multimeric copies of an RNA oligomer that is complementary to the first circular transcription substrate. In contrast to run-off transcription of linear transcription substrates, as is used for methods in the prior art such as, but not limited to, NASBA or TMA, rolling circle transcription synthesizes RNA that has sequences that are complementary to the single-stranded transcription promoter in a circular transcription substrate. As discussed below, the presence of these promoter-complementary sequences in the RNA transcription product from rolling circle transcription permits generation of additional single-stranded transcription promoters that can initiate additional *in vitro* transcription reactions and thereby further amplify the target sequence and/or signal sequence.

**[00450]** Thus, one or more oligonucleotide primers anneal to the multimeric RNA transcription products and first-strand cDNA is synthesized by extension of said primers by a reverse transcriptase under reverse transcription reaction conditions. In the example shown in Figure 26, only one reverse transcription primer is used that anneals to the same sequence in different repeated sites on the multimeric RNA. However, the invention also comprises embodiments that use multiple reverse transcription primers, each of which is complementary to a different sequence of an RNA oligomer that is, in turn, complementary to a circular transcription substrate. The sequence to which a reverse transcription primer anneals in an RNA multimer can also vary. Preferably, a reverse transcription primer anneals to a sequence in the RNA multimer in a region that is complementary to an optional sequence portion of a circular transcription substrate and that is 3'-of a signal sequence-complementary sequence, if present. The reverse transcription primer shown in Figure 26 anneals to the RNA multimer at a site that is 3'-of a signal sequence-complementary sequence of each oligomer of the multimer. The reverse transcription primer shown in Figure 26 has a 5'-portion comprising a "tail" that is a sequence that is not complementary to the RNA transcript. The use of a tail is optional and is not required for methods and assays of the invention.

**[00451]** Again referring to Figure 26, following reverse transcription of the RNA multimer, the first-strand cDNA is available in the reaction mixture for at least two subsequent functions. First, the first-strand cDNA has a functional single-stranded transcription promoter and is used as a linear transcription substrate for synthesis of RNA using the RNA polymerase that initiates transcription from said promoter under transcription conditions. Synthesis of RNA corresponding to the target sequence and/or the signal sequence in these linear transcription substrates can be detected according to the detection method used in the particular embodiment of an assay or method of the invention. Second, the first strand cDNA can be used as a ligation template for ligation of a second bipartite target probe under ligation conditions. In the embodiment shown in Figure 26, the second bipartite target probe is identical to the first bipartite target probe except that with respect to the target-complementary sequences at the 3'- and 5'-ends of said second bipartite target probe. The 5'-end portion of the second bipartite target probe comprises a sequence that is complementary to the target-complementary sequence at the 3'-end portion of the first bipartite target probe, and this sequence is in turn covalently attached and 5'-of a promoter sequence in the 5'-portion of the second bipartite target probe. The 3'-end portion of the second bipartite target probe comprises a sequence that is complementary to the target-complementary sequence at the 5'-end portion of the first bipartite target probe, and this sequence is in turn covalently attached and 3'-of a signal sequence in the 3'-portion of the second bipartite target probe, if a signal sequence is present. Thus, the sequences at the 3'- and 5'-ends of said second bipartite target probe are identical to the target sequence and are complementary to the target-complementary sequences in both the first circular transcription substrate and in the first-strand cDNA obtained by reverse transcription of RNA transcripts from said first circular transcription substrate, both of which thus serve as ligation templates for ligation of the second bipartite target probe by a ligase under ligation conditions. Ligation of a second bipartite target probe generates a second circular transcription substrate.

**[00452]** The second circular transcription substrate is then a substrate for rolling circle transcription, generating a complementary RNA multimer transcript. The RNA multimer transcript resulting from rolling circle transcription is then a substrate for reverse transcription by a reverse transcriptase under reverse transcription conditions. Since, in the embodiment shown in Figure 26, the second circular transcription substrate is identical to the first circular transcription substrate in all portions except for the target-

complementary portion, the same reverse transcription primer can be used to generate first-strand cDNA that is complementary to the RNA multimer from the second circular transcription substrate. The resulting first-strand cDNA is a second linear transcription substrate. *In vitro* transcription of said second linear transcription substrate by an RNA polymerase that initiates transcription using said single-stranded transcription promoter under transcription conditions generates RNA transcripts that can be detected in the assay or method. The sequence corresponding to a target sequence in said first-strand cDNA also serves as a template for ligation of a first bipartite target probe by a ligase under ligation conditions. Ligation of another first bipartite target probe forms another first circular transcription substrate. Thus, the various annealing, ligation, rolling circle transcription, reverse transcription, and linear run-off transcription processes of this embodiment of an assay or method of the invention can continue, with continual generation of RNA that can be detected according to the particular assay or method until one or more of the reaction components are exhausted. The repeating cycles of processes of this embodiment of an assay or method results in high sensitivity and shorter reaction times, while retaining a high degree of specificity.

**[00453]** Thus, again referring to Figure 26, one embodiment of the present invention comprises a method for detecting a target sequence, said method comprising:

**[00454]** a. providing a first bipartite target probe, wherein said first bipartite target probe comprises a 5'-portion and a 3'-portion, wherein said 5'-portion comprises: (i) a 5'-end portion that comprises a sequence that is complementary to a target sequence, and (ii) a promoter sequence, wherein said promoter sequence is covalently attached to and 3'-of said target-complementary sequence in said 5'-portion; and wherein said 3'-portion comprises: (i) a 3'-end portion that comprises a sequence that is complementary to a target sequence, wherein said target-complementary sequence of said 3'-end portion, when annealed to said target sequence, is adjacent to said target-complementary sequence of said 5'-end portion of said first bipartite target probe, and (ii) optionally, a signal sequence, wherein said signal sequence is 5'-of said target-complementary sequence of said 3'-portion of said first bipartite target probe;

**[00455]** b. providing a second bipartite target probe, wherein said second bipartite target probe comprises a 5'-portion and a 3'-portion, wherein said 5'-portion comprises: (i) a 5'-end portion that comprises sequence that is complementary to said target-complementary sequence of said 3'-end portion of said first bipartite target probe, and

(ii) a promoter sequence, wherein said promoter sequence in said 5'-portion of said second bipartite target probe is 3'-of said target-complementary sequence in said 5'-portion; and wherein said 3'-portion comprises: (i) a 3'-end portion that comprises sequence that is complementary to said target-complementary sequence of said 5'-end portion of said first bipartite target probe, and (ii) optionally, a signal sequence, wherein said signal sequence in said 3'-portion of said second bipartite target probe is 5'-of said target-complementary sequence in said 3'-portion;

**[00456]** c. annealing said first bipartite target probe to said target nucleic acid comprising said target sequence under hybridization conditions;

**[00457]** d. ligating said first bipartite target probe annealed to said target nucleic acid under ligation conditions with a ligase, wherein said ligase has little or no activity in ligating blunt ends and is substantially more active in ligating said ends of said first bipartite target probe if said ends are adjacent when annealed to two contiguous regions of a target sequence than if said ends are not annealed to said target sequence, so as to obtain a circular ssDNA molecule that comprises a first circular transcription substrate;

**[00458]** e. obtaining said first circular transcription substrate;

**[00459]** f. contacting said first circular transcription substrate with an RNA polymerase under transcription conditions so as to synthesize RNA that is complementary to said first circular transcription substrate;

**[00460]** g. annealing to said RNA that is complementary to said first circular transcription substrate a primer, wherein said primer is complementary to said RNA;

**[00461]** h. contacting said RNA to which said primer is annealed with a reverse transcriptase under reverse transcription conditions so as to obtain a first first-strand cDNA;

**[00462]** i. obtaining said first first-strand cDNA;

**[00463]** j. annealing to said first first-strand cDNA said second bipartite target probe under annealing conditions;

**[00464]** k. contacting said first first-strand cDNA to which said second bipartite target probe is annealed with a ligase, wherein said ligase has little or no activity in ligating blunt ends and is substantially more active in ligating said ends of said second bipartite target probe if said ends are adjacent when annealed to two contiguous regions of said first first-strand cDNA than if said ends are not annealed to said sequence, so as

to obtain a circular ssDNA molecule that comprises a second circular transcription substrate;

**[00465]** l. obtaining said second circular transcription substrate;

**[00466]** m. contacting said second circular transcription substrate with an RNA polymerase under transcription conditions so as to synthesize RNA that is complementary to said second circular transcription substrate;

**[00467]** n. annealing to said RNA that is complementary to said second circular transcription substrate a primer, wherein said primer is complementary to said RNA;

**[00468]** o. contacting said RNA to which said primer is annealed with a reverse transcriptase under reverse transcription conditions so as to obtain a second first-strand cDNA;

**[00469]** p. obtaining said second first-strand cDNA;

**[00470]** q. annealing to said second first-strand cDNA said first bipartite target probe under annealing conditions;

**[00471]** r. contacting said second first-strand cDNA to which said first bipartite target probe is annealed with a ligase, wherein said ligase has little or no activity in ligating blunt ends and is substantially more active in ligating said ends of said first bipartite target probe if said ends are adjacent when annealed to two contiguous regions of said second first-strand cDNA than if said ends are not annealed to said sequence, so as to obtain a circular ssDNA molecule that comprises a third circular transcription substrate that is identical to said first circular transcription substrate;

**[00472]** s. obtaining said third circular transcription substrate that is identical to said first circular transcription substrate;

**[00473]** t. repeating steps a through t; and

**[00474]** u. detecting the synthesis of RNA resulting from transcription of said first, second and third circular transcription substrates and from said first and second linear transcription substrates, wherein said synthesis of said RNA indicates the presence of said target sequence comprising said target nucleic acid.

**[00475]** The methods and assays of the embodiment of the invention shown in Figure 26 can be performed in a stepwise manner or, more preferably, in a single reaction mixture in a continuous manner. Thus, one embodiment of the present invention comprises a method for detecting a target sequence, said method comprising:

**[00476]** 1. providing a reaction mixture comprising:

**[00477]** a. a first bipartite target probe, wherein said first bipartite target probe comprises a 5'-portion and a 3'-portion, wherein said 5'-portion comprises: (i) a 5'-end portion that comprises a 5'-phosphate group and a sequence that is complementary to a target sequence, and (ii) a promoter sequence, wherein said promoter sequence is covalently attached to and 3'-of said target-complementary sequence in said 5'-portion; and wherein said 3'-portion comprises: (i) a 3'-end portion that comprises a sequence that is complementary to a target sequence, wherein said target-complementary sequence of said 3'-end portion, when annealed to said target sequence, is adjacent to said target-complementary sequence of said 5'-end portion of said first bipartite target probe, and (ii) optionally, a signal sequence, wherein said signal sequence is 5'-of said target-complementary sequence of said 3'-portion of said first bipartite target probe;

**[00478]** b. a second bipartite target probe, wherein said second bipartite target probe comprises a 5'-portion and a 3'-portion, wherein said 5'-portion comprises: (i) a 5'-end portion that comprises a 5'-phosphate group and sequence that is complementary to said target-complementary sequence of said 3'-end portion of said first bipartite target probe, and (ii) a promoter sequence, wherein said promoter sequence in said 5'-portion of said second bipartite target probe is 3'-of said target-complementary sequence in said 5'-portion; and wherein said 3'-portion comprises: (i) a 3'-end portion that comprises sequence that is complementary to said target-complementary sequence of said 5'-end portion of said first bipartite target probe, and (ii) optionally, a signal sequence, wherein said signal sequence in said 3'-portion of said second bipartite target probe is 5'-of said target-complementary sequence in said 3'-portion;

**[00479]** c. a ligase, wherein said ligase has little or no activity in ligating blunt ends and is substantially more active in ligating the ends of a bipartite target probe if said ends are adjacent when annealed to two contiguous regions of a complementary sequence than if said ends are not annealed to said complementary sequence, so as to obtain a circular ssDNA molecule that comprises a circular transcription substrate;

**[00480]** d. a reverse transcriptase and one or more primers, wherein at least the 3'-portion of one said primer comprises a sequence that is complementary to a sequence of said first bipartite target probe and of said second bipartite target probe and wherein said complementary portion of said primer is not complementary to said target sequence or the complement of said target sequence;

**[00481]** e. an RNA polymerase, wherein said RNA polymerase recognizes said single-stranded transcription promoters of said first and second bipartite target probes and synthesizes RNA therefrom using as a template single-stranded DNA to which said promoters are functionally attached;

**[00482]** f. optionally, a single strand binding protein;

**[00483]** g. optionally, a detection oligo, wherein said detection oligo anneals to an RNA transcript sequence that is complementary to a signal sequence of said first and/or second bipartite target probe; and

**[00484]** h. reaction conditions wherein said ligase, said reverse transcriptase, and said RNA polymerase are optimally active in combination and wherein said target-complementary sequences of said first bipartite target probe anneal to said target sequence, if present, with specificity, and;

**[00485]** 2. contacting said reaction mixture from step 1 above with a sample comprising a target nucleic acid comprising a target sequence, if present, wherein said reaction mixture containing said sample is maintained at a temperature wherein said ligase, said reverse transcriptase, and said RNA polymerase are optimally active in combination and wherein said target-complementary sequences of said first bipartite target probe anneal to said target sequence, if present, with specificity, and wherein said temperature of said reaction mixture is maintained for a time sufficient to permit synthesis of RNA transcription products complementary to circular transcription substrates obtained from said bipartite target probes if said target sequence is present in said sample; and

**[00486]** 3. detecting the synthesis of RNA resulting from transcription of said circular transcription substrates, wherein said synthesis of said RNA indicates the presence of said target sequence comprising said target nucleic acid.

**[00487]** In preferred embodiments of the above methods or assays for detecting a target sequence, said ligase comprises a ligase chosen from among Ampligase® thermostable DNA Ligase, Tth DNA Ligase, Tfl DNA Ligase, Tsc DNA Ligase, or Pfu DNA Ligase.

**[00488]** In preferred embodiments of the above methods or assays for detecting a target sequence, said reverse transcriptase is a reverse transcriptase that has RNase H activity, wherein said reverse transcriptase is chosen from among MMLV reverse transcriptase, AMV reverse transcriptase, another retroviral reverse transcriptase, or a



reverse transcriptase encoded by a thermostable phage. In other embodiments of the above methods or assays, said reverse transcriptase comprises a DNA polymerase chosen from among IsoTherm™ DNA polymerase, Bst DNA polymerase large fragment, BcaBEST™ DNA polymerase, and Tth DNA polymerase.

**[00489]** In preferred embodiments of the above methods or assays for detecting a target sequence, said RNA polymerase is N4 mini-vRNAP.

R. Methods and Assays for Detecting and Quantifying Non-Nucleic Acid Analytes Using Target Sequence Tags Comprising or Attached to Analyte-Binding Substances

**[00490]** The present invention includes methods, compositions and kits that use an analyte-binding substance for detecting an analyte in a sample. An “analyte-binding substance” is a substance that binds an analyte that one desires to detect in an assay or method of the invention. An analyte-binding substance is also referred to as an “affinity molecule,” an “affinity substance,” a “specific binding substance,” or a “binding molecule” for an analyte. Usually, an analyte molecule and an analyte-binding substance or affinity molecule for the analyte molecule are related as a specific “binding pair”, i.e., their interaction is only through non-covalent bonds such as hydrogen-bonding, hydrophobic interactions (including stacking of aromatic molecules), van der Waals forces, and salt bridges. Without being bound by theory, it is believed in the art that these kinds of non-covalent bonds result in binding, in part due to complementary shapes or structures of the molecules involved in the binding pair.

**[00491]** The term “binding” according to the invention refers to the interaction between an analyte-binding substance or affinity molecule and an analyte as a result of non-covalent bonds, such as, but not limited to, hydrogen bonds, hydrophobic interactions, van der Waals bonds, and ionic bonds.

**[00492]** In most embodiments of the invention, target probes are used to detect an analyte comprising a target sequence in a target nucleic acid. Following annealing and joining of target probes in the presence of a target sequence in a sample, the resulting transcription substrate is amplified by transcription using an RNA polymerase, and the presence of an RNA complementary to the transcription substrate indicates that the target sequence was present in the sample.

**[00493]** However, a nucleic acid can also be used in a method of the present invention as an analyte-binding substance to detect an analyte that does not comprise a nucleic acid. By way of example, but not of limitation, a method termed "SELEX," as described by Gold and Tuerk in U.S. Patent No. 5,270,163, which is incorporated herein by reference, can be used to select a nucleic acid for use as an analyte-binding substance in a method of the invention for detecting an analyte comprising almost any molecule in a sample. SELEX permits selection of a nucleic acid molecule that has high affinity for a specific analyte from a large population of nucleic acid molecules, at least a portion of which have a randomized sequence. For example, a population of all possible randomized 25-mer oligonucleotides (i.e., having each of four possible nucleic acid bases at every position) will contain  $4^{25}$  (or  $10^{15}$ ) different nucleic acid molecules, each of which has a different three-dimensional structure and different analyte binding properties. SELEX can be used, according to the methods described in U.S. Patent Nos. 5,270,163; 5,567,588; 5,580,737; 5,587,468; 5,683,867; 5,696,249; 5,723,594; 5,773,598; 5,817,785; 5,861,254; 5,958,691; 5,998,142; 6,001,577; 6,013,443; and 6,030,776, all of which are incorporated herein by reference, in order to select an analyte-binding nucleic acid with high affinity for a specific analyte that is not a nucleic acid or polynucleotide for use in a method or assay of the invention. Once selected using SELEX, analyte-binding substances or affinity molecules comprising nucleic acid molecules can be made for use in the methods of the present invention by using any of numerous *in vivo* or *in vitro* techniques known in the art, including, by way of example, but not of limitation, automated nucleic acid synthesis techniques, PCR, or *in vitro* transcription. A nucleic acid molecule that is an analyte-binding substance that has been selected using SELEX can be detected using bipartite or monopartite target probes in a similar way to how such target probes are used to detect a target sequence in a target nucleic acid analyte, as described elsewhere herein. Since an analyte-binding substance that is selected using SELEX comprises a nucleic acid, a continuous sequence within the analyte-binding substance can be used as a "target sequence" and target probes can be designed, wherein the target-complementary sequences in said target probes are complementary to said continuous sequence in said analyte-binding substance. Another important aspect of these embodiments of the invention is that said target sequence in said analyte-binding substance that was selected using SELEX should be capable of annealing to said target

probes when said analyte-binding substance is also bound to an analyte; i.e., the binding to the analyte does not block annealing of target probes to the target sequence.

**[00494]** Thus, another embodiment of the present invention is a method for detecting an analyte in a sample, wherein said analyte comprises a biomolecule that is not a nucleic acid, said method comprising:

**[00495]** a. providing an analyte-binding substance comprising a nucleic acid, wherein said nucleic acid binds with selectivity and high affinity to said analyte;

**[00496]** b. providing target probes comprising either (i) a promoter target probe and one or more additional target probes chosen from among a signal target probe and simple target probe; or (ii) a bipartite target probe and, if said target-complementary sequences of said bipartite target probe are not contiguous when annealed to said target sequence in said analyte-binding substance, optionally, one or more simple target probes; wherein said target probes of (i) or (ii) comprise sequences that are complementary to adjacent regions of a target sequence in said analyte-binding substance;

**[00497]** c. contacting said analyte-binding substance to an analyte in a sample;

**[00498]** d. separating said analyte-binding substance molecules that are bound to said analyte from said analyte-binding substance molecules that are not bound to said analyte;

**[00499]** e. contacting said analyte-binding substance molecules that are bound to said analyte with said target probes provided in step b(i) or step b(ii) above under hybridization conditions that permit said target probes that are complementary to said target sequences in said analyte-binding substance to anneal thereto;

**[00500]** f. ligating said adjacent target probes that are annealed to said target sequence of said analyte-binding substance with a ligase under ligation conditions so as to obtain a transcription substrate;

**[00501]** g. obtaining said transcription substrate;

**[00502]** h. contacting said transcription substrate with an RNA polymerase under transcription conditions so as to synthesize RNA that is complementary to said transcription substrate;

**[00503]** i. optionally, repeating steps a through h; and

**[00504]** j. detecting the synthesis of RNA resulting from transcription of said transcription substrate, wherein said synthesis of said RNA indicates the presence of said analyte in said sample.

**[00505]** Thus, the use of an analyte-binding substance comprising a nucleic acid selected using SELEX permits the methods of the present invention to be used to detect other analyte molecules that are not nucleic acids.

**[00506]** The nucleic acid molecules that contain a randomized sequence that are used to generate a library of molecules for selection of an analyte-binding substance using SELEX can also be made using methods similar to those described by Ohmichi et al. (Proc. Natl. Acad. Sci. USA, 99: 54-59, 2002), incorporated herein by reference. Thus, random sequence circular DNA molecules comprising about 103 nucleotides, of which about 40 nucleotides comprise randomized sequence are repeatedly selected for binding to an analyte by: binding the circular DNAs to an analyte attached to a surface; washing away the unbound circular DNA molecules; recovering the circular DNAs bound to the analyte; obtaining RNA complementary to the recovered circular DNA molecules by rolling circle transcription; amplifying the RNA by RT-PCR using one 5'-biotinylated primer; immobilizing the RT-PCR product on a surface with streptavidin; obtaining the strand of the RT-PCR product that does not contain biotin; and then ligating the single-stranded RT-PCR strand (using a ligation splint) to obtain the first round of selected circular DNA molecules. The first round of circular DNA molecules is then bound to an analyte as just described, and the whole process is again repeated for a total of about 15 rounds of selection of circular DNA molecules for analyte binding. The selected circular DNA molecules are then analyzed for analyte binding in order to obtain an analyte-binding substance for use in an assay or method of the present invention. As described above related to SELEX, a target sequence in the selected analyte-binding substance can be detected using monopartite or bipartite target probes as described elsewhere herein. Thus, an analyte-binding substance is used to bind an analyte in a sample and then, after removing unbound analyte-binding substance (if the analyte-binding substance is attached to a surface or becomes attached to a surface during a process of the assay or method), the analyte-binding substance is detected using target probes that are complementary to a target sequence in the analyte-binding substance. A method for detecting an analyte-binding substance can comprise a step comprising ligation of target probes of the invention as described in the embodiments of the method immediately above herein for detecting a target sequence in an analyte-binding substance that is bound to an analyte. However, in some other embodiments for detecting an analyte-binding substance that is bound to an analyte, a ligation step is omitted and the

analyte-binding substance:analyte complex is detected by annealing to said complex a transcription substrate that contains a sequence that is complementary to a target sequence in said analyte-binding substance. After removing unhybridized transcription substrates, transcription substrates that are annealed to said analyte-binding substance:analyte complex are detected by synthesis of RNA resulting from *in vitro* transcription of the complex-bound transcription substrate.

**[00507]** A “peptide nucleic acid (PNA)” or a molecule comprising both a nucleic acid and a PNA, as described in U.S Patent Nos. 5,539,082; 5,641,625; 5,700,922; 5,705,333; 5,714,331; 5,719,262; 5,736,336; 5,773,571; 5,786,461; 5,817,811; 5,977,296; 5,986,053; 6,015,887; and 6,020,126, which are incorporated herein by reference, can also be used in methods of the present invention as an analyte-binding substance for a non-nucleic acid analyte. In general, a PNA molecule is a nucleic acid analog consisting of a backbone comprising, for example, N-(2-aminoethyl)glycine units, to each of which a nucleic acid base is linked through a suitable linker, such as, but not limited to an aza, amido, ureido, or methylene carbonyl linker. The nucleic acid bases in PNA molecules bind complementary single-stranded DNA or RNA according to Watson-Crick base-pairing rules. However, the  $T_m$ 's for PNA/DNA or PNA/RNA duplexes or hybrids are higher than the  $T_m$ 's for DNA/DNA, DNA/RNA, or RNA/RNA duplexes. In these embodiments, a “PNA target sequence” is present in said analyte-binding substance comprising PNA, to which, target-complementary sequences of monopartite or bipartite target probes (or transcription substrates) can anneal, permitting detection as described above for analyte-binding molecules selected using SELEX. Thus, PNA used as an analyte-binding substance in an assay or method of the present invention provides tighter binding (and greater binding stability) for target-complementary sequences in target probes or transcription substrates (e.g., see U.S. Patent No. 5,985,563). Also, since PNA is not naturally occurring, PNA molecules are highly resistant to protease and nuclease activity. PNA for use as an analyte binding substance can be prepared according to methods known in the art, such as, but not limited to, methods described in the above-mentioned patents, and references therein. Antibodies to PNA/analyte complexes can be used in the invention for capture, recognition, detection, identification, or quantitation of nucleic acids in biological samples, via their ability to bind specifically to the respective complexes without binding the individual molecules (U.S. Patent No. 5,612,458).

**[00508]** The invention also contemplates that a combinatorial library of randomized peptide nucleic acids prepared by a method such as, but not limited to, the methods described in U.S. Patent Nos. 5,539,083; 5,831,014; and 5,864,010, can be used to prepare analyte-binding substances for use in assays for analytes of all types, including analytes that are nucleic acids, proteins, or other analytes, without limit. As is the case for the SELEX method with nucleic acids, randomized peptide or peptide nucleic acid libraries are made to contain molecules with a very large number of different binding affinities for an analyte. After selection of an appropriate affinity molecule for an analyte from a library, the selected affinity molecule can be used in the invention as an analyte-binding substance in the second portion of the reporter probe.

**[00509]** An analyte-binding substance can also be an oligonucleotide or polynucleotide with a modified backbone that is not an amino acid, such as, but not limited to modified oligonucleotides described in U.S. Patent Nos. 5,602,240; 6,610,289; 5,696,253; or 6,013,785.

**[00510]** The invention also contemplates that an analyte-binding substance can be prepared from a combinatorial library of randomized peptides (i.e., comprising at least four naturally-occurring amino acids). One way to prepare the randomized peptide library is to place a randomized DNA sequence, prepared as for SELEX, downstream of a phage T7 RNA polymerase promoter, or a similar promoter, and then use a method such as, but not limited to, coupled transcription-translation, as described in U.S. Patent Nos. 5,324,637; 5,492,817; or 5,665,563, or stepwise transcription, followed by translation. Alternatively, a randomized DNA sequence, prepared as for SELEX, can be cloned into a site in a DNA vector that, once inserted, encodes a recombinant MDV-1 RNA containing the randomized sequence that is replicatable by Q.beta. replicase (e.g., between nucleotides 63 and 64 in MDV-1 (+) RNA; see U.S. Patent No. 5,620,870). The recombinant MDV-1 DNA containing the randomized DNA sequence is downstream from a T7 RNA polymerase promoter or a similar promoter in the DNA vector. Then, following transcription, the recombinant MDV-1 RNA, containing the randomized sequence can be used to make a randomized peptide library comprising at least four naturally occurring amino acids by coupled replication-translation as described in U.S. Patent No. 5,556,769. An analyte-binding substance can be selected from the library by binding peptides in the library to an analyte, separating the unbound peptides, and identifying one or more peptides that is bound to analyte by means known in the art.

Alternatively, high throughput screening methods can be used to screen all individual peptides in the library to identify those that can be used as analyte-binding substances. Although the identification of an analyte-binding peptide by these methods is difficult and tedious, the methods in the art are improving for doing so, and the expenditure of time and effort required may be warranted for identifying analyte-binding substances for use in assays of the invention that will be used routinely in large numbers.

**[00511]** In embodiments of the present invention in which an analyte-binding substance comprises a peptide, a protein, including, but not limited to an antibody, streptavidin, or another biomolecule, a nucleic acid sequence can be attached to said analyte-binding substance, wherein said nucleic acid serves as a "tag" comprising a target sequence that can be detected using target probes or transcription substrates of the invention. In this way, the methods and assays of the invention can be used for sensitive and specific detection of analytes that are not nucleic acids.

**[00512]** Analyte-binding substances for particular analytes and methods of preparing them are well known in the art. Naturally occurring nucleic acid or polynucleotide sequences that have affinity for other naturally occurring molecules such as, but not limited to, protein molecules, are known in the art, and nucleic acid molecules comprising these sequences can be used, both as analyte-binding substances and as tags comprising target sequences for detection using target probes or transcription substrates of the invention. Examples include, but are not limited to certain nucleic acid sequences such as operators, promoters, origins of replication, sequences recognized by steroid hormone-receptor complexes, restriction endonuclease recognition sequences, ribosomal nucleic acids, and so on, which are known to bind tightly to certain proteins. For example, in two well-known systems, the *lac* repressor and the bacteriophage *lambda* repressor each bind to their respective specific nucleic acid sequences called "operators" to block initiation of transcription of their corresponding mRNA molecules. Nucleic acids containing such specific sequences can be used in the invention as analyte-binding substances for the respective proteins or other molecules for which the nucleic acid has affinity. In these cases, the nucleic acid with the specific sequence is used as the analyte-binding substance in assays for the respective specific protein, glycoprotein, lipoprotein, small molecule or other analyte that it binds. One of several techniques that is generally called "footprinting" (e.g., see Galas, D. and Schmitz, A, *Nucleic Acids Res.*, 5: 3161, 1978) can be used to identify sequences of nucleic acids that bind to a protein. Other

methods are also known to those with skill in the art and can be used to identify nucleic acid sequences for use as specific analyte-binding substances for use in the invention.

**[00513]** A variety of other analyte-binding substances can also be used. For an antigen analyte (which itself may be an antibody), antibodies, including monoclonal antibodies, are available as analyte-binding substances. For certain antibody analytes in samples which include only one antibody, an antibody binding protein such as *Staphylococcus aureus* Protein A can be employed as an analyte-binding substance. For an analyte, such as a glycoprotein or class of glycoproteins, or a polysaccharide or class of polysaccharides, which is distinguished from other substances in a sample by having a carbohydrate moiety that is bound specifically by a lectin, a suitable analyte-binding substance is the lectin. For an analyte that is a hormone, a receptor for the hormone can be employed as an analyte-binding substance. Conversely, for an analyte that is a receptor for a hormone, the hormone can be employed as the analyte-binding substance. For an analyte that is an enzyme, an inhibitor of the enzyme can be employed as an analyte-binding substance. For an analyte that is an inhibitor of an enzyme, the enzyme can be employed as the analyte-binding substance.

**[00514]** Based on the definition for "binding," and the wide variety of affinity molecules and analytes that can be used in the invention, it is clear that "binding conditions" vary for different specific binding pairs. Those skilled in the art can easily determine conditions whereby, in a sample, binding occurs between affinity molecule and analyte that may be present. In particular, those skilled in the art can easily determine conditions whereby binding between affinity molecule and analyte that would be considered in the art to be "specific binding" can be made to occur. As understood in the art, such specificity is usually due to the higher affinity of affinity molecule for analyte than for other substances and components (e.g., vessel walls, solid supports) in a sample. In certain cases, the specificity might also involve, or might be due to, a significantly more rapid association of affinity molecule with analyte than with other substances and components in a sample.

**[00515]** In general, any of the methods and assays described herein to detect and quantify an analyte comprising a target sequence in a target nucleic acid can also be used to detect and quantify a target sequence that comprises a target sequence tag that is attached to an analyte-binding substance for a non-nucleic acid analyte by adjusting the reaction conditions of said assay or method to accommodate the specific analyte and



analyte-binding substance. Thus, the methods and assays of the invention permit detection and quantification of any analyte for which there is a suitable analyte-binding substance that either comprises or to which a target sequence tag can be attached. Two methods for detecting an analyte using an analyte-binding substance comprising an antibody having a target sequence tag are illustrated in Figures 27 and 28.

#### S. Use of Transcription Substrates and RNA Polymerases of the Invention as Signaling Systems

**[00516]** The invention also comprises methods, compositions and kits for using ssDNA transcription substrates and RNA polymerases that can transcribe said ssDNA transcription substrates as a signaling system for an analyte of any type, including analytes such as, but not limited to, antigens, antibodies or other substances, in addition to an analyte that is a target nucleic acid.

**[00517]** Thus, the invention comprises a method for detecting an analyte in or from a sample, said method comprising:

**[00518]** 1. providing a transcription signaling system, said transcription signaling system comprising a ssDNA comprising: (a) a 5'-portion comprising a sequence for a promoter for an RNA polymerase that can synthesize RNA using a ssDNA transcription substrate chosen from among N4 vRNAP, N4 mini-vRNAP, and N4 mini-vRNAP Y678F enzymes or another enzyme that can use a promoter having similar properties; and (b) a signal sequence, wherein said signal sequence, when transcribed by said RNA polymerase, is detectable in some manner;

**[00519]** 2. joining said transcription signaling system, either covalently or non-covalently, to an analyte-binding substance, wherein said joining to said substance is not affected by the conditions of the assay and wherein said joining to said substance does not affect the ability of said transcription signaling system to be transcribed using said RNA polymerase under transcription conditions;

**[00520]** 3. contacting said analyte-binding substance to which said transcription signaling system is joined with a sample under binding conditions, wherein said analyte, if present in said sample, binds to said analyte-binding substance so as to form a specific binding pair;

**[00521]** 4. removing said specific binding pair from said sample so as to separate it from other components in said sample;

**[00522]** 5. incubating said specific-binding pair under transcription conditions with an RNA polymerase, wherein said RNA polymerase can synthesize RNA that is complementary to said signal sequence in said ssDNA transcription signaling system under said transcription conditions;

**[00523]** 6. obtaining an RNA synthesis product that is complementary to said signal sequence in said ssDNA transcription signaling system; and

**[00524]** 7. detecting said RNA synthesis product or a substance that results from said RNA synthesis product.

**[00525]** An analyte or an analyte-binding substance of this aspect of the invention can be any of those described in U.S. Patent No. 6,562,575, which is incorporated herein by reference. By way of example, but not of limitation, an analyte-binding substance can be an antibody and the analyte an antigen, or an analyte-binding substance can be a nucleic acid and the analyte can be another complementary nucleic acid. A large number of other substances exist for which a specific-binding pair can be found. Also the signal sequence can vary greatly. By way of example, but not of limitation, a signal sequence can comprise a substrate for Q-beta replicase, which is detectable in the presence of said replicase under replication conditions. It can also comprise a sequence that encodes a protein, such as green fluorescent protein, that is detectable following translation of the signal sequence. Without limitation, it can also comprise a sequence that is detectable by a probe, such as, but not limited to a molecular beacon, as described by Tyagi et al. (U.S. Patents Nos. 5,925,517 and 6,103,476 of Tyagi et al. and 6,461,817 of Alland et al., all of which are incorporated herein by reference). The present invention with regard to signaling systems also comprises uses such as those for methods described by Zhang et al. (Proc. Natl. Acad. Sci. USA, 98: 5497-5502, 2001, incorporated herein by reference) or by Hudson et al. in U.S. Patent No. 6,100,024, incorporated herein by reference.

#### T. Modes of Performance of Methods and Assays of the Invention for Detecting a Target Sequence

**[00526]** Depending on the application and its requirements and constraints, the methods of the invention can be performed in a stepwise fashion, with one set of

reactions being performed, followed by purification of a reaction product or removal of reagents or inactivation of enzymes or addition of reagents before proceeding to the next set of reactions. Alternatively, the methods of the invention can be performed in a preferred embodiment as a continuous set of multiple reactions in a single reaction mixture. The invention also comprises methods or assays in which multiple target probes or target probe sets are used in a single reaction mixture in order to detect and/or quantify multiple target sequences in one or multiple target nucleic acids. Thus, the compositions, kits, methods and assays of the invention can be used in a multiplex format.

**[00527]** The invention also comprises parts or subsets of the methods and compositions of the invention. Thus, the invention comprises all of the individual steps of the methods of the invention that are enabled thereby, in addition to the overall methods.

U. Kits and Compositions of the Invention for Detecting a Target Sequence in a Target Nucleic Acid Analyte or a Target Sequence Tag Comprising or Attached to an Analyte-Binding Substance

**[00528]** The present invention also comprises kits and compositions for carrying out the methods of the invention. A kit of the invention comprises one or, preferably, multiple components or compositions for carrying out the various processes of a method. Different embodiments of kits and compositions of the present invention can comprise one or more of the following:

**[00529]** 1. A bipartite target probe for an assay or method for detecting a particular target sequence, and, optionally if the target-complementary sequences of said bipartite target probe are not contiguous when annealed to a target sequence, a monopartite target probe, all of which target probes preferably have a 5'-phosphate group.

**[00530]** 2. A set of monopartite target probes for an assay or method for detecting a particular target sequence, wherein said set of monopartite target probes comprises a promoter target probe, preferably having a 5'-phosphate group, and either a signal target probe or a simple target probe and one or more additional simple target probes, which if present, preferably each have a 5'-phosphate group.

- [00531]** 3. A ligase, wherein said ligase has little or no activity in ligating blunt ends and is substantially more active in ligating the ends of target probe if said ends are adjacent when annealed to two contiguous regions of a complementary sequence than if said ends are not annealed to said complementary sequence. In preferred embodiments of the above methods or assays for detecting a target sequence, said ligase comprises a ligase chosen from among Ampligase® thermostable DNA Ligase, Tth DNA Ligase, Tfl DNA Ligase, Tsc DNA Ligase, or Pfu DNA Ligase.
- [00532]** 4. An RNA polymerase preparation, wherein said RNA polymerase recognizes a single-stranded transcription promoter and initiates transcription therefrom using as a template single-stranded DNA to which said promoter is functionally attached. In some embodiments, said RNA polymerase preparation comprises a single strand binding protein, which is preferably *Eco*SSB Protein. In preferred embodiments of the above methods or assays for detecting a target sequence, said RNA polymerase is N4 mini-vRNAP. In some embodiments that incorporate non-canonical 2'-modified nucleotides, the N4 mini-vRNAP Y678F mutant enzyme is preferred.
- [00533]** 5. A reverse transcriptase, for embodiments that use a reverse transcription process in order to obtain additional amplification of a target sequence and/or a signal sequence. In preferred embodiments, said reverse transcriptase has RNase H activity and is chosen from among MMLV, AMV or another retroviral reverse transcriptase, or a reverse transcriptase encoded by a thermostable phage. In other embodiments, said reverse transcriptase comprises a DNA polymerase chosen from among IsoTherm™, Bst large fragment, BcaBEST™, and Tth DNA polymerase. Embodiments that use a reverse transcription process also use one or more primers, which can also comprise a composition or kit of the invention.
- [00534]** 6. A DNA polymerase, for embodiments that use DNA polymerase extension to fill a gap between target probes. Any DNA polymerase that does not strand displace a downstream target probe can be used in a composition or kit of the invention.
- [00535]** 7. An analyte-binding substance that either comprises or has an attached target sequence tag for embodiments of the invention for detecting and/or quantifying an analyte in a sample.
- [00536]** 8. Compositions of the invention and kits comprising the same for detecting an RNA transcript that is complementary to a target sequence and/or a signal sequence. By way of example, but not of limitation, a composition or kit can comprise a

detection oligo, such as a molecular beacon. Alternatively, a composition or kit can comprise an enzyme, such as Q-beta replicase, if the signal sequence encodes a Q-beta replicase substrate. The invention comprises kits comprising any suitable detection composition.

**[00537]** 9. Controls, including quantification standards. Controls are used in assays and methods of the invention in order to verify that the assay or method produces the required specificity and sensitivity, or, in other words, to determine the frequency and conditions that lead to “false positive” and/or “false negative” results. Thus, controls comprise important compositions and kits for assays and methods of the invention. By way of example, but not of limitation, a positive control might be a sample containing a known quantity of a target sequence. A negative control would lack the target sequence. For an assay or method to detect a target nucleotide that is a single nucleotide polymorphism or SNP, positive controls might comprise sample that contain either the mutant or the predominant allele or other known alleles for that nucleotide position in the target sequence. In general, quantification of a target analyte in a sample using an assay or method of the invention, including an analyte comprising a target sequence, is achieved by using controls containing different known quantities of said analyte as a standard. Provided that the control sample is as close in performance as possible to a “real world” sample using the methods or assays of the invention, the amount of the analyte in the sample can be standardized against the results obtained using quantification controls. A composition or kit can also, for example, comprise a control comprising an antigen for an assay or method that uses an analyte-binding substance comprising an antibody with a bound target sequence tag or a molecule selected using SELEX. Most of the embodiments for detecting a target sequence are linear and the side-by-side results obtained compared to quantification standards will be proportional to the amount of said analyte in a sample. However, special care will need to be taken in trying to quantify the amount of analyte in a sample when an embodiment of an assay or method that comprises secondary or additional amplification processes, such as, the embodiments illustrated in Figure 26.

**[00538]** In general, a kit of the invention will also comprise a description of the components of said kit and instructions for their use in a particular process or method or methods of the invention. In general, a kit of the present invention will also comprise other components, such as, but not limited to, buffers, ribonucleotides and/or

deoxynucleotides, including modified nucleotides in some embodiments, DNA polymerization or reverse transcriptase enhancers, such as, but not limited to betaine (trimethylglycine), and salts of monvalent or divalent cations, such as but not limited to potassium acetate or chloride and/or magnesium chloride, enzyme substrates and/or cofactors, such as, but not limited to, ATP or NAD, and the like which are needed for optimal conditions of one or more reactions or processes of a method or a combination of methods for a particular application. A kit of the invention can comprise a set of individual reagents for a particular process or a series of sets of individual reagents for multiple processes of a method that are performed in a stepwise or serial manner, or a kit can comprise a multiple reagents combined into a single reaction mixture or a small number of mixtures of multiple reagents, each of which perform multiple reactions and/or processes in a single tube. In general, the various components of a kit for performing a particular process of a method of the invention or a complete method of the invention will be optimized so that they have appropriate amounts of reagents and conditions to work together in the process and/or method.

#### V. Additional Embodiments of the Invention

**[00539]** Some of the additional embodiments of the invention described below use a ligation splint or a ligation splint oligo. A "ligation splint" or a "ligation splint oligo" is an oligo that is used to provide an annealing site or a "ligation template" for joining two ends of one nucleic acid (i.e., "intramolecular joining") or two ends of two nucleic acids (i.e., "intermolecular joining") using a ligase or another enzyme with ligase activity. The ligation splint holds the ends adjacent to each other and "creates a ligation junction" between the 5'-phosphorylated and a 3'-hydroxylated ends that are to be ligated.

##### 1. Obtaining a Circular Transcription Substrate by Circularizing a Ligation Product Obtained Using Monopartite Target Probes

**[00540]** In some embodiments of the present invention, a circular transcription substrate is obtained using monopartite target probes rather than a bipartite target probe. In these embodiments, the monopartite target probes anneal to the target sequence and are ligated in the presence of a target sequence to form a linear ligation product as

described previously. However, in these embodiments, the linear ligation product is denatured from the target sequence and subsequently circularized by ligation of its 3'-end to its 5'-end. The 5'-end of the linear ligation product has a 5'-phosphate group or is phosphorylated using a kinase, such as but not limited to T4 polynucleotide kinase, in the presence of ATP. This 5'-phosphorylated linear ligation product is then complexed with a ligation splint oligo that has ends that are complementary to the 3'- end and the 5'-end of the linear ligation product and the ends are ligated under ligation conditions with a ligase that has little or no activity in ligating blunt ends and that is substantially more active in ligating ends that are adjacent when annealed to a contiguous complementary sequence than if the ends are not annealed to the complementary sequence, such as but not limited to Ampligase® DNA Ligase (EPICENTRE Technologies, Madison, WI). The use of a ligation splint and a ligase, such as Ampligase® DNA Ligase, that is not active in ligating blunt ends or non-homologous ligation minimizes "background," such as background rolling circle transcription that could result from a circular molecule obtained by intramolecular ligation of a promoter target probe if a non-homologous ligase were used. Preferably, the same ligase is used both for ligation of the target probes annealed to the target sequence and for subsequent ligation of the 3'-end to the 5'-end of the ligation product using a ligation splint. After annealing an anti-sense promoter oligo to the circularized ligation product, a circular transcription substrate of the invention is obtained.

**[00541]** One reason to circularize a linear ligation product obtained from monopartite target probes is because rolling circle transcription is often more efficient and generates more transcription product than transcription of linear transcription substrates. Since initiation of transcription (rather than elongation) is usually a rate-limiting step for transcription, the efficiency of transcription of circular versus linear transcription substrates is particularly increased for small transcription substrates. Still further, transcription is also greatly enhanced for circular transcription substrates in embodiments that use an N4 mini-vRNAP because the transcription product is not efficiently displaced from linear transcription substrates (Davidova, EK and Rothman-Denes, LB, Proc. Natl. Acad. Sci. USA 100:9250-9255, 2003), whereas the transcription product of rolling circle transcription of small circular transcription substrates by an N4 min-vRNAP is displaced and transcription is therefore much more efficient and productive.

## 2. Use of Probes Lacking a Target-Complementary Sequence

**[00542]** The invention also comprises embodiments in which a circular transcription substrate comprising a target-complementary sequence is generated even if there is no target-complementary sequence at either the 3'-end or the 5'-end or at both ends of an "open circle probe" (the word "target" is removed from the name of the probe here because there are no target-complementary sequences). In these embodiments, simple target probes that can anneal to the target sequence can be used and then, following ligation of these simple target probes on the target sequence, the resulting target-complementary sequence generated by ligation of the simple target probes can be joined directly to an open circle probe by using two ligation splints, each of which has a portion complementary to a respective end of the open circle probe and to an appropriate end of the target-complementary sequence. One ligation splint oligo is used to join a sense promoter of an open circle probe to the 3'-end of a polynucleotide ligation product that was previously obtained by ligation of two or more simple target probes that were annealed to a target sequence. This first ligation splint oligo has a 3'-sequence that is complementary to the 3'-end of the polynucleotide and a second adjacent 5'-sequence that is complementary to the 5'-end of a the 5'-phosphorylated sense promoter sequence of the open circle probe. The second ligation splint oligo has a 5'-sequence that is complementary to the 5'-end of the polynucleotide and a second adjacent 3'-sequence that is complementary to the 3'-end of the open circle probe. Ligases that can be used to ligate suitable ends that are annealed to a ligation splint comprising DNA include, but are not limited to, Ampligase® DNA Ligase (EPICENTRE Technologies, Madison, WI), Tth DNA ligase, Tfl DNA ligase, Tsc DNA ligase (Prokaria, Ltd., Reykjavik, Iceland), or T4 DNA ligase. These ligases can be used for both intermolecular and intramolecular ligations when a ligation splint comprising DNA is used to bring the respective ends adjacent to each other. If a ligation splint comprising RNA is used, T4 DNA ligase can be used to join the ends that are annealed to the ligation splint. These embodiments of the invention remove all background transcription that could result from run-off transcription of the small target-complementary sequence at the 5'-end of a bipartite target probe.



**[00543]** The invention also comprises similar embodiments for generating linear transcription substrates of the invention, meaning, for example, that simple target probes can be used without using a promoter target probe, and/or a signal target probe, and then, the resulting target-complementary sequence can be joined to a suitable sense promoter and a signal sequence, if used, by means of ligation splints and a ligase under ligation conditions.

**[00544]** Still further, in other embodiments, simple target probes that anneal adjacently on a target sequence are ligated, then denatured from the target sequence, then ligated to an oligo comprising a sense promoter sequence using a ligation splint that is complementary to the most 3'-end of the target-complementary target probes and to the 5'-end of a sense promoter sequence, and finally circularized by non-homologous intramolecular ligation of a 5'-phosphorylated end with a 3'-hydroxyl end to obtain a circular transcription substrate. Circularization of a linear single-stranded DNA without a ligation splint can be carried out using ThermoPhage™ RNA Ligase II (Prokaria, Ltd., Reykjavik, Iceland). A reason to circularize a linear ligation product is to obtain a circular transcription substrate for more efficient transcription by a rolling circle transcription mechanism, rather than by linear transcription. This embodiment is used only if steps are taken to assure that only ligation products derived from the target-complementary sequences that were ligated in the presence of the target sequence are circularized by the ligase that catalyzes non-homologous ligation, or that the other non-target-dependent transcription products will not be detected in the assay or method.

3. Use of Circular Transcription Substrates to Synthesize Double-Stranded RNA by Rolling Circle Transcription That Can Be Used for RNA Interference

**[00545]** If a target sequence in a target nucleic acid is present in a sample, the methods of the invention that use a bipartite target probe, as disclosed herein, can be used to generate a circular transcription substrate of the present invention. This circular transcription substrate can be used as a substrate for rolling circle transcription by an RNA polymerase that binds to a single-stranded promoter and synthesizes RNA therefrom in order to synthesize double-stranded RNA (dsRNA) that can be used to silence a gene by RNA interference. That is the dsRNA is used as RNAi. By way of example, but not of limitation, dsRNA for use as RNAi can be synthesized using the

embodiment of the invention illustrated in Figure 26. If the target sequence comprises a target nucleic acid that is encoded by a pathogen or by an oncogene, for example, the dsRNA can be a therapeutic composition.

**[00546]** In another embodiment, a new circular transcription substrate is prepared for synthesis of dsRNA for use as RNAi, wherein each oligomer of the RNA multimer transcription product obtained using said circular transcription substrate for rolling circle transcription comprises a self-complementary double-stranded hairpin structure with a non-complementary loop between the self-complementary regions, such that each oligomer corresponds to the desired RNAi and the loop structure. Preferably, said circular transcription substrate is designed so that said RNA oligomers can be cleaved from the RNA multimer obtained from rolling circle transcription.

**[00547]** Preferred RNA polymerases for rolling circle transcription comprise the N4 mini-vRNAP and the N4 mini-vRNAP Y678F enzymes and the promoter is an N4. Most preferred embodiments of this aspect of the invention use an enzyme chosen from among N4 mini-vRNAP Y678F mutant enzyme, These most preferred embodiments use an N4 promoter in circular transcription substrates for N4 mini-vRNAP Y678F mutant enzyme. Most preferred embodiments of of this aspect of the invention synthesize RNA containing 2'-fluoro-pyrimidine nucleotides by using 2'-fluoro-dCTP and 2'-fluoro-dUTP, in addition to ATP and GTP in the rolling circle transcription reaction. Modified RNA molecules that contain 2'-F-dCMP and 2'-F-dUMP are resistant to RNase A-type ribonucleases (Sousa et al., U.S. Patent No. 5,849,546), included herein by reference. Capodici et al, (J. Immunology, 169: 5196-5201, 2002) showed that 2'-fluoro-containing dsRNA molecules made using the DuraScribe™ Transcription Kit (Epicentre Technologies, Madison, WI, USA) did not require transfection reagents for delivery into cells, even in the presence of serum. Kakiuchi et al. (J. Biol. Chem., 257: 1924-1928, 1982) showed that use of [(2'-F-dI)<sub>n</sub> : (2'-F-dC)<sub>n</sub>] duplexes were 40-100 times less antigenic than [(rI)<sub>n</sub> : (rC)<sub>n</sub>] duplexes, and did not induce an interferon response like [(rI)<sub>n</sub> : (rC)<sub>n</sub>] duplexes.

## EXAMPLES

**[00548]** The following examples are included to demonstrate preferred embodiments of the invention. It should be appreciated by those of skill in the art that

the techniques disclosed in the examples which follow represent techniques discovered by the inventor to function well in the practice of the invention, and thus can be considered to constitute preferred modes for its practice. However, those of skill in the art should, in light of the present disclosure, appreciate that many changes can be made in the specific embodiments which are disclosed and still obtain a like or similar result without departing from the spirit and scope of the invention.

#### Example 1

##### Identification of a Transcriptionally Active Domain of N4 Virion RNA Polymerase

**[00549]** To determine the minimal domain possessing RNA polymerase activity, controlled proteolysis was performed followed by catalytic (transcriptional) autolabeling (Hartmann, et al., 1988). Upon incubation of RNA polymerase with a benzaldehyde derivative of the initiating nucleotide, the benzaldehyde group forms a Schiff-base with the  $\epsilon$ -amino group of lysines located within 12 Å of the nucleotide-binding site. The crosslinking step was performed in the presence of DNA template because it stimulates binding of the initiating nucleotide. The unstable Schiff-base is converted to a stable secondary amine by reduction under mild conditions with sodium borohydride, with concomitant reduction of any non-reacted benzaldehyde derivative. Addition of the next template-directed  $\alpha$ -<sup>32</sup>P labeled NTP leads to phosphodiester bond formation and catalytic autolabeling of the transcriptionally active polypeptide. Controlled trypsin proteolysis of vRNAP was performed, followed by catalytic autolabeling and analysis on SDS-PAGE (FIG. 3A). Initially, three proteolytic fragments are generated, of which the smaller two are catalytically active. Upon further incubation with trypsin, a single stable, transcriptionally active product approximately 1,100 amino acids in length remains. N-terminal sequencing of the three initial proteolytic fragments (FIG. 3B) indicated that the stable active polypeptide (mini-vRNAP) corresponds to the middle 1/3 of vRNAP, the region containing the three motifs described above (FIG. 2A, SEQ ID NOS:3-4).

#### Example 2

##### Cloning and Purification of N4 mini-vRNAP

**[00550]** The full-size vRNAP and the mini-vRNAP (SEQ ID NOS:6 and 15) ORFs were cloned under pBAD control with an N-terminal hexahistidine tag (FIG. 4).

The mini-vRNAP domain was cloned into the pBAD B expression plasmid, which was purchased from Invitrogen. Five restriction enzyme sites within pBAD B have been altered; the SnaI site was converted to a HpaI site, and the PflMI and EcoRV sites were destroyed, all by site-directed mutagenesis. The BstBI and HindIII sites were destroyed by enzyme digestion followed by Klenow treatment and re-ligation. FIG. 5 (left) shows the relative amounts of full-length and mini-vRNAP proteins purified on TALON columns from the same volume of *E. coli* BL21 induced cells. Cloned mini-vRNAP is expressed at 100-fold higher levels than cloned full size vRNAP. Further concentration on a MonoQ column reveals that, in contrast to full size vRNAP, mini-vRNAP is stable after induction (FIG. 5, right). At least 10 mg of mini-vRNAP at a 20 mg/ml concentration are obtained from 1 L of induced cells in just two purification steps: TALON and MonoQ minicolumns. A non-histagged version of mini-vRNAP has also been cloned (SEQ ID NO:4). In this case, the enzyme is purified from a crude extract of induced cells in two steps: a promoter DNA-affinity column and MonoQ.

**[00551]** Mini-vRNAP possesses a high binding affinity ( $K_d=1$  nM) for N4 promoter-containing DNA oligonucleotides. This property was used for purification of non-his tagged mini-vRNAP (SEQ ID NO:4) on a DNA-affinity column. The column was prepared by adsorbing a 5' biotinylated N4 promoter-containing DNA oligonucleotide onto the matrix of a 1 ml HiTrap Streptavidin column (Pharmacia/Amersham Cat.#17-5112-01) according to the manufacturer's instructions. A debris-free sonicate of bacterial cells expressing mini-vRNAP was passed through the column. To bind mini vRNAP to the DNA-affinity column, the pH in the extract and binding/washing buffer should be between 5 to 9, and the NaCl concentration should be between 50 mM and 2M. Nucleases in the extract are inhibited by addition of 2 mM EDTA. After washing the column, mini-vRNAP was eluted with warm (25° C) water; the elution temperature was raised from 4° C to 25° C to increase mini-vRNAP recovery. For complete elution, the temperature can be raised up to 43° C without significant change in the quality of the preparation. Elution under these conditions occurs due to the removal of metal ions and consequent melting of the promoter hairpin and dissociation of mini-vRNAP. Different DNA oligonucleotides containing variants of the P2 promoter (SEQ ID NOS:16-19), were used in DNA-affinity columns and tested in mini-vRNAP affinity purification. The best yield was achieved using the DNA oligonucleotide of SEQ ID NO:16. However, the DNA oligonucleotides of SEQ ID NOS:19-20 require a

lower temperature than the DNA oligonucleotide of SEQ ID NO:16 for complete elution of the protein, in agreement with the lower thermal stability of the respective promoter hairpins.

**[00552]** Up to 1 mg of mini-vRNAP of 90% purity is obtained from a crude extract of 100 ml *E. coli* culture expressing mini-vRNAP in a single purification step using a 1 ml DNA-affinity column. The binding capacity of the DNA-affinity column was not detectably decreased by multiple use.

### Example 3

#### Effect of EcoSSB on Transcription of Single-Stranded Templates

**[00553]** Inventors have previously shown that EcoSSB is required for N4 vRNAP transcription *in vivo* (Glucksmann, et al., Cell 70:491-500, 1992). EcoSSB is unique in that, unlike other SSBs whose effect on vRNAP transcription was tested, it does not melt the promoter hairpin structure (Glucksmann-Kuis, et al., Cell 84:147-154, 1996).

Recently, inventors have reinvestigated the effect of EcoSSB on vRNAP transcription of single-stranded templates. FIG. 6 shows transcription in the absence and presence of Eco SSB at three different ssDNA template concentrations. The extent of EcoSSB activation is template-concentration dependent, with highest activation at low DNA template concentration. These results suggest that EcoSSB overcomes template limitation on ssDNA templates.

**[00554]** To further explore this hypothesis, the effect of addition of template or EcoSSB to transcription reactions after 20 min incubation in the absence of EcoSSB was tested. The transcription reaction mixtures (5-50  $\mu$ l) contained 20 mM Tris-HCl (pH 7.9 at 25° C), 10 mM MgCl<sub>2</sub>, 50 mM NaCl, 1 mM dithiothreitol, 0.01-1  $\mu$ M mini-vRNAP, 1-100 nM ssDNA template (30-100 nt long, synthesized by Integrated DNA Technologies), 1 mM each of 3 non-labeled NTPs, 0.1 mM  $\alpha$ -<sup>32</sup>P NTP (1-2 Ci/mmol, NEN), and 1-10  $\mu$ M *E. coli* SSB. Incubation was for 1 to 80 min at 37° C at the indicated temperature. In the presence of EcoSSB, RNA synthesis increased linearly throughout the period of incubation (FIG. 7C). In the absence of EcoSSB, no increase in transcription was observed beyond 10 min of incubation (FIG. 7A). Addition of template at 20 min to the reaction carried out in the absence of EcoSSB led to a dramatic increase in RNA synthesis (FIG. 7B). Addition of EcoSSB at 20 min led to a slow rate of transcriptional recovery (FIG. 7D). These results suggest that EcoSSB converts the

template from a transcriptionally inactive RNA:DNA hybrid to transcriptionally active single-stranded DNA.

**[00555]** To test this hypothesis, the physical states of the DNA template and the RNA product were analyzed by native gel electrophoresis in the absence and in the presence of EcoSSB. In order to have effective transcription in the absence of EcoSSB, transcription was performed at an intermediate (5 nM) DNA concentration, at which only a 2-fold effect of EcoSSB is observed.

**[00556]** The results of this experiment are shown in FIG. 8. Either <sup>32</sup>P-labeled template (right panel) or labeled NTPs (left panel) were used to analyze the state of the template (right panel) or RNA product (left panel) in the absence or presence of EcoSSB. After transcription, the mixtures were split further into 3 samples: a control sample with no additions, a sample to which RNase H was added to specifically degrade RNA in RNA:DNA hybrids, and a third sample to which Nuclease S1 was added to degrade single-stranded nucleic acids. In the absence of EcoSSB, both the DNA template and the RNA product are in RNA:DNA hybrids, since the RNA product is RNase H sensitive while the DNA-containing bands show altered mobility after RNase H treatment. In the presence of EcoSSB, a significant portion of the RNA product is RNase H resistant and therefore free, although an RNase sensitive band is present that corresponds to an intermediate RNA:DNA:SSB complex. Under these conditions, the DNA is in an SSB:DNA complex. These results indicate that EcoSSB stimulates transcription through template recycling.

**[00557]** To define regions of EcoSSB essential for vRNAP transcription activation on single-stranded templates, the inventors have tested the effect of human mitochondrial SSB (HmtSSB), which shows extensive sequence and structural homology to EcoSSB. The N-terminus of EcoSSB contains DNA binding and tetramerization determinants while the C-terminus is involved in interaction with other replication proteins. Hmt SSB has no effect on vRNAP transcription although it does not melt the promoter hairpin. Interestingly, preliminary results using mutant EcoSSBs and EcoSSB-Hmt SSB chimeras suggest that the C-terminal region of EcoSSB is essential for vRNAP transcriptional activation.

## Example 4

Characterization of mini-vRNAP Transcription Properties

**[00558]** The initiation properties of the full length RNA polymerase and mini-vRNAP were compared at similar molar concentrations (FIG. 9A) using the catalytic autolabeling assay and two reaction conditions: 1- using a template containing +1C, the benzaldehyde derivative of GTP and  $\alpha^{32}\text{P}$ -ATP, or 2- a template containing +1T, the benzaldehyde derivative of ATP and  $\alpha^{32}\text{P}$ -GTP. Comparison of the results in FIGS. 9B and 9C demonstrates that mini-vRNAP exhibits initiation properties similar to full-length vRNAP. In addition, both enzymes discriminate against dATP incorporation to the same extent. Mini-vRNAP does not synthesize abortive products when the first four nucleotides of the transcript are comprised of 50% or more G or C nucleotides.

**[00559]** The elongation and termination properties of both enzymes are compared in FIG. 10. Similar run-off and terminated transcripts are synthesized. Moreover, EcoSSB activates transcription by both enzymes to the same levels. This result indicates that, if there are any sites of specific contact between vRNAP and EcoSSB, they reside in the mini-vRNAP domain.

**[00560]** The sequence of the terminator signals for vRNAP present in the N4 genome include SEQ ID NOS:21-26. The signals of SEQ ID NO:21 and 22 have been tested *in vitro* on single-stranded templates.

**[00561]** The rate of mini-vRNAP transcription has been compared to the rate of T7 RNA polymerase under the same conditions using the same DNA template. The template used was linearized pET11 containing the original T7 promoter and the N4 vRNAP P2 promoter that was introduced through cloning. The DNA template was denatured before performing transcription using N4 mini-vRNAP. The concentrations of T7 RNAP (Promega, Cat.#P2075) and mini-vRNAP were compared using SDS-PAGE. Transcription reactions contained 50 nM of polymerase, 100 nM of DNA template, 5 x transcription buffer provided with the T7 RNAP, and 1 mM of each ATP, GTP and CTP and 0.1 mM of [ $^{32}\text{P}$ ]-UTP (1 Ci/mmol). Each reaction mixture was split in two, and *E. coli* SSB was added to one half. The mixtures were incubated at 37° C and aliquots were taken at different time points. Transcription products were electrophoresed on a 6% sequencing gel and the amount of radioactively-labeled RNA was quantitated by phosphoimaging. The results showed that: (a) transcription of T7 RNAP was not

affected by the presence of *E. coli* SSB and (b) N4 mini-vRNAP synthesized 1.5 to 5 fold more RNA in the presence of EcoSSB than T7 RNAP at different time points of incubation.

**[00562]** The optimal temperature for mini-vRNAP transcription is 37° C It exhibits 70% activity at 30° C, 65% at 45° C, and only 20% at 50° C.

**[00563]** The average error frequency was estimated by determining the misincorporation frequency of each of four [<sup>32</sup>P]- $\alpha$  NTPs into RNA products using template ssDNAs missing the corresponding template nucleotide in the transcribed region. The following values were obtained:  $1/5 \times 10^4$  for misincorporation of G and U using "no C" (SEQ ID NO:10) and "no A" (SEQ ID NO:11) ssDNA templates, respectively;  $1/4 \times 10^4$  for misincorporation of C using the "no G" (SEQ ID NO:12) template, and  $1/2 \times 10^4$  for misincorporation of A using the "no T" (SEQ ID NO:13) template. For comparison, the average error frequency for T7 RNAP is  $1/2 \times 10^4$  (Huang, et al., 2000). Using the method for detection of mispair formation described by Huang, et al. (2000), no misincorporation by mini-vRNAP was detected.

**[00564]** The ability of mini-vRNAP to incorporate derivatized nucleotides was measured. Transcription by mini-vRNAP in the presence of 0.1-1 mM Digoxigenin-11-UTP (cat# 1209256, Roche), Biotin-16-UTP (cat# 1388908, Roche) or underivatized UTP, yielded comparable amounts of product RNA using "control" ssDNA (SEQ ID NO:9) as a transcription template. The product RNAs synthesized in the presence of derivatized UTP have higher molecular mass than those synthesized in the presence of underivatized UTP, and the difference corresponds to the mass difference of the UTPs used. Several derivatives (i.e. 2'Fluoro-ribonucleoside triphosphates, dideoxynucleoside triphosphates) are being tested. The fluorescent analog Fluorescein-12-UTP (Roche catalog #1427857) has been tested using a template which encodes a 51 nucleotide transcript containing a run of 4 Us, and a nucleotide mix containing ATP, CTP, GTP and Fluorescein-12-UTP only. Transcription was only 3% of that achieved with UTP, biotin-6-UTP or digoxigenin-11-UTP under the same reaction conditions. However, incorporation of the fluorescent analog at higher yields is expected to occur in the presence of underivatized UTP or on templates with other sequence compositions.



## Example 5

Sequence Determinants of mini-vRNAP Promoter Binding

**[00565]** The three N4 early promoters present in the N4 genome contain a pair of Cs separated by 4 nucleotides from the base of the 5 bp promoter stem. In the preferred promoter P2, these 4 bases are As and the Cs are followed by a T. Preferably, mini-vRNAP uses a 17 nucleotide promoter sequence located immediately upstream of the transcription initiation site. Promoters for N4 vRNA polymerase are described by Haynes et al., Cell 41:597-605 (1985) and Dai et al., Genes Develpmt. 12:2782-2790 (1998), herein incorporated by reference. vRNAP-promoter recognition and activity require specific sequences and a hairpin structure on the template strand. The vRNAP promoters of SEQ ID NOS:27-29 assume a hairpin structure comprised of a 5-7 bp stem and 3 b purine-containing loop. The -11 position corresponds to the center of the loop; +1 indicates the transcription start site. Thus, promoter sequences of the invention include, but are not limited to:

**[00566]** -11 +1 P1 3'-CAACGAAGCGTTGAATACCT-5' SEQ ID NO:27

**[00567]** -11 +1 P2 3'-TTCTTCGAGGCGAAGAAAACCT-5' SEQ ID NO:28, and

**[00568]** -11 +1 P3 3'-CGACGAGGCGTCGAAAACCA-5' SEQ ID NO:29

**[00569]** Other possible vRNAP promoters of the current invention include a set of any inverted repeats forming a hairpin with a 2-7 bp long stem and 3-5 b loop having purines in the central and/or next to the central position of the loop.

**[00570]** To study the sequence determinants of promoter binding, 20 base-long promoter oligonucleotides, containing the wild-type vRNAP promoter P2 sequence and substituted at every position with a single 5-Iodo-dU, were used. Whenever substitutions were made in the stem, the corresponding pairing base was changed to A. These oligonucleotides were <sup>32</sup>P end-labeled and used to determine the enzyme's affinity for promoter DNAs by a filter binding assay and the ability to crosslink to mini-vRNAP upon UV irradiation at 320 nm. A 20-base oligonucleotide with wild type promoter P2 sequence binds with a 1 nM Kd. Most oligonucleotides showed close to wild type affinity except for the oligonucleotides substituted at positions -11 (at the center of the loop) and -8, indicating that these positions are essential for promoter recognition (FIG. 11). Surprisingly, UV crosslinking was most effective at position -11, in spite of the low binding affinity, indicating a specific contact at this position to mini-vRNAP.

Crosslinking was also observed to positions +1, +2 and +3, indicating non-specific contacts with this region of the template, since 5-Iodo-dU substituted oligonucleotides at these positions showed wild-type binding affinity.

**[00571]** The effect of changes in the stem length of the hairpin on the ability of mini-vRNAP to bind P2 promoter DNA was analyzed. As shown above, wild type promoter P2 with a 5 bp stem has a K<sub>d</sub> of 1 nM (FIG. 12, top). The stem was shortened by removal of 3' bases as shown in FIG. 12 (left). The stem can be shortened by two base pairs without change in the binding affinity. If two or one loop-closing base pairs remain, the binding affinity of templates is still substantial (2-10 nM). This result, although surprising, is not unexpected since it has been shown that the oligonucleotide 3'd(CGAGGCG)5' forms an unusually stable minihairpin (Yoshizawa, et al., *Biochemistry* 36, 4761-4767, 1997). No binding is observed if one more nucleotide is removed and the loop cannot form. These results indicate that formation of a loop is essential for vRNAP-promoter recognition.

**[00572]** The effect of lengthening the stem by addition of 3' bases is shown in FIG. 12 (right). The stem can be lengthened by two base pairs without change in the binding affinity. On the other hand, base pairing at -2 reduces binding affinity by two orders of magnitude, with a further one order of magnitude reduction caused by base pairing at -1 and +1. These results indicate that single-strandedness of the template at positions -2, -1 and +1 is required for efficient template binding.

**[00573]** All three N4 early promoters present in the N4 genome contain a pair of Cs separated by 4 nucleotides from the base of the 5 bp promoter stem. In promoter P2, these 4 bases are As and the Cs are followed by a T. To identify the determinants of the site of transcription initiation, a series of templates were constructed with a single C placed at different distances from position -11 of the hairpin by addition or deletion of the tract of As present at promoter P2 (FIG. 13). The affinity of mini-vRNAP for these promoters was measured by filter binding and transcription initiation was measured by catalytic autolabeling of mini-vRNAP. All templates showed similar binding affinities. However, only the template with a C positioned 12 bases downstream from the center of the hairpin was able to support transcription initiation. This result indicates that mini-vRNAP utilizes this position as the transcription start site (+1).

## Example 6

Identification of Sequence Motifs Essential for mini-vRNAP Activity

**[00574]** As shown in FIG. 2A, vRNAP contains the sequence  $Rx_3Kx_6YG$ , designated Motif B in the Pol I and Pol  $\alpha$  DNA polymerases and the T7-like RNA polymerases. To determine the relevance of this motif to vRNAP activity, two mutants K670A and Y678F (SEQ ID NO:8) (position numbers in mini-vRNAP) were constructed by site-specific mutagenesis of mini-vRNAP. These two positions were chosen because, in T7-like RNA polymerases, the lysine is involved in nucleotide binding and the tyrosine in discrimination against deoxynucleoside triphosphates (Maksimova, et al., Eur. J Biochem. 195:841-847, 1991; Bonner, et al., EMBO J. 11:3767-3775, 1992; Osumi-Davis, et al., J. Mol Biol. 226:37-45, 1992). The His-tagged Y678F mini-vRNAP gene (SEQ ID NO:7) differs from that of the mini-vRNAP domain sequence (SEQ ID NO:3) at two positions: nucleotide 2033 (A) was changed to a T, and nucleotide 2034 (T) was changed to a C.

**[00575]** These RNA polymerase mutants were cloned under pBAD control, purified and tested for their ability to bind to wild type promoters. Both mutant polymerases bound to promoter DNA with wild type affinities and crosslinked to 5-Iodo-dU substituted P2 DNA templates at positions -11 and +3 with wild-type affinities (FIG. 14), indicating that these mutations do not affect promoter binding.

**[00576]** The mutant enzymes were tested for their ability to support run-off transcription. The wild-type enzyme and Y678F enzyme (SEQ ID NO:8) displayed similar activities at both template excess and template-limiting conditions, while the K670A enzyme exhibited decreased activity under both conditions (FIG. 15). Under limiting template conditions, all three enzymes were activated by Eco SSB (right panel). However, the Y678F enzyme showed reduced discrimination between ribo- and deoxyribonucleoside triphosphates.

**[00577]** The initiation properties of the three enzymes were compared using catalytic autolabeling (FIG. 16). The K670A enzyme displays significantly reduced activity with the GTP derivative. The Y678F enzyme, in contrast to wild-type polymerase, incorporates dATP as efficiently as rATP in a single round of phosphodiester bond formation.

**[00578]** Therefore, the behavior of the K670A and Y678F mutant enzymes indicates that Motif B is involved in catalysis, with the lysine probably required for NTP binding and the tyrosine responsible for dNTP discrimination. These results suggest that, despite its lack of extensive sequence similarity, vRNAP is a Class II T7-like RNA polymerase. Results of recent experiments revealed the location of the two carboxylates (aspartates) involved in catalysis.

#### Example 7

##### Development of an *In Vivo* System Using Mini-vRNAP and N4 vRNAP Promoters for *in vivo* Expression of RNAs and Proteins

**[00579]** Plasmid templates were constructed with a reporter gene ( $\alpha$ -peptide of  $\beta$ -galactosidase) cloned under the control of vRNAP promoter P2 present in either of two orientations (FIG. 17B). The reporter construct was generated by cloning a cassette into plasmid pACYC177, which was obtained from New England Biolabs. The cassette contains an approximately 30 bp long fragment originating from pT7Ac (purchased from United States Biochemical), a N4 promoter, and sequence encoding the alpha fragment of lacZ (lacZ'). The N4 promoter and lacZ' were generated by oligonucleotide annealing and PCR amplification, respectively. This cassette replaces the pACYC177 sequence located between the cleavage sites for restriction enzymes ApaLI and BamHI. These reporter plasmids and recombinant full-length or mini-vRNAP expressing plasmids were introduced into *E. coli* DH5 $\alpha$  ( $\Delta$ M15), a strain that encodes the  $\beta$ -galactosidase  $\theta$ -peptide. Expression of the reporter gene  $\alpha$ -peptide) in this strain results in the synthesis of active  $\beta$ -galactosidase and consequent production of blue colonies on X-gal plates. Transcription of  $\alpha$ -peptide by full-length and mini-vRNAP was assayed on inducing-Xgal media and shown in FIG. 17A. Induction of full-length polymerase results in small colonies with no  $\beta$ -galactosidase activity. This is not surprising since full-length vRNAP is degraded in these cells (FIG. 17C). In contrast, induction of mini-vRNAP led to detectable levels of the protein (FIG. 17C) and to  $\beta$ -galactosidase activity only from the plasmid containing promoter P2 in the proper orientation (FIG. 17A). These results indicate that this system will be suitable for *in vivo* expression of RNAs and proteins under mini-N4 vRNAP promoter control.

**[00580]** All of the methods disclosed and claimed herein can be made and executed without undue experimentation in light of the present disclosure. While the

compositions and methods of this invention have been described in terms of preferred embodiments, it will be apparent to those of skill in the art that variations may be applied to the methods and in the steps or in the sequence of steps of the method described herein without departing from the concept, spirit and scope of the invention. More specifically, it will be apparent that certain agents which are both chemically and physiologically related may be substituted for the agents described herein while the same or similar results would be achieved. All such similar substitutes and modifications apparent to those skilled in the art are deemed to be within the spirit, scope and concept of the invention as defined by the appended claims.

#### Example 8

##### Rolling Circle Transcription of Model ssDNA Transcription Substrates

**[00581]** Each oligonucleotides (50 picomoles), comprising a sense P2 promoter sequence (or, in control reactions, an anti-sense sequence to the P2 promoter or no promoter) at its 5'-end, which was phosphorylated, and up to 52 additional nucleotides corresponding to a model target sequence (e.g., for the human beta actin gene) in its 3'-portion, was ligated in a reaction mixture containing 0.2 mM ATP, 1 mM DTT, and 50 micrograms per ml of BSA for 2 hours at 60° C using 200 units of ThermoPhage™ RNA Ligase II (Prokaria, Reykjavik, Iceland, #Rlig122) in 1X ThermoPhage RNA Ligase II Buffer comprising 50 mM MOPS, pH 7.5, 5 mM MgCl<sub>2</sub>, and 10 mM KCl. Then, linear oligos were removed by digestion with Exonuclease I (EPICENTRE Technologies, Madison, WI), the Exo I was heat-inactivated, and the circular ssDNA oligos were ethanol precipitated using standard techniques.

**[00582]** One picomole of circular ssDNA oligonucleotide, prepared as just described, was then incubated for four hours at 37° C in a 60-microliter reaction mixture comprising one microgram of N4 mini-vRNAP (EPICENTRE Technologies, Madison, WI), 1 mM each NTP, 1 mM DTT, and 5 micromolar *E. coli* SSB Protein (EPICENTRE Technologies, Madison, WI), in 1X Transcription Buffer comprising 40 mM Tris HCl, pH 7.5, 10 mM NaCl, 6 mM MgCl<sub>2</sub>, and 1 mM spermidine. The resulting mini-vRNAP transcription products were then analyzed by electrophoresis in a 1% agarose gel containing 0.22 M formaldehyde. Transcription products, including products having a length many-fold greater than the starting oligonucleotide, were observed on the the gel using the transcription substrate having a sense P2 promoter sequence, indicating

efficient rolling circle transcription. No transcription products were observed if the oligo did not contain a P2 promoter, if an anti-sense sequence to the P2 promoter was used instead of the sense P2 promoter, or if an unligated linear oligo with a sense P2 promoter was used.

Example 9. Use of Target-Dependent Transcription Using Bipartite Target Probes Comprising a P2 Promoter to Detect the Human  $\beta$ -globin Gene Sequence in Which a Single Nucleotide Mutation Results in Sickle Cell Anemia

**[00583]** Bipartite target probes were designed to anneal to the gene encoding human hemoglobin  $\beta$  chain. The ligation junction of the adjacent probes when annealed to the denatured globin gene is the site of a single-base difference responsible for the sickle-cell phenotype (an A to T transversion leading to Glu $\rightarrow$ Val change in the  $\beta$ -globin). The probe can be circularized by DNA ligase only when annealed to the wild-type globin allele, but not when the ligation junction is annealed to a target nucleotide comprising a single-base mismatch that results in the sickle-cell phenotype.

**[00584]** Oligonucleotide target probes were obtained from Integrated DNA Technologies, Coralville, IA and were 5' phosphorylated during synthesis. All human  $\beta$ -globin bipartite target probes consisted of two target-complementary arms in the 5' and 3' terminal regions connected by a spacer of a specific size that contained a P2 promoter sequence, as well as (optional) binding sites for amplification primers, restriction sites, signal sequences, etc. The 5' arm length was from 11 to 18 nucleotides and was designed to anneal immediately upstream of the single-base mismatch that results in the sickle-cell phenotype. The 3' arm was from 14 to 20 nucleotides long and was complementary to the region immediately downstream of this mutation. In most probes the 3'-terminal base was complementary to the nucleotide that differed in the wild type and mutant alleles of the  $\beta$ -globin gene. This was done to improve allele discrimination, since base mismatches at the 3' terminus are more inhibitory to ligation than those at 5' terminus (Luo et al., *Nucleic Acids Res.*, 24:3071-3078, 1996). The length of the spacer region should allow circularization of the oligo while its 5' and 3' terminal arms are annealed to the target and cannot be shorter than 1.26- times the combined length of target-complementary arms.

**[00585]** The sequence of one of the human  $\beta$ -globin bipartite target probes is given below.

The target-complementary sequences are underlined. The P2 promoter hairpin sequence is in italics.

**[00586]** 5'Phos-  
GTCCTCAGTCCCAAAGAAGCGGAGCTTCT(24)CCGTCTGAAGAGGA3'

**[00587]** (67 bases, 25 are complementary to the target)

**[00588]** Bipartite target probes for detection of a beta-globin gene sequence were designed with a goal to be optimal for (i) target recognition specificity and thermostable ligase activity under hybridization and ligation reaction conditions and (ii) N4 mini-vRNAP- catalyzed rolling circle transcription. Thus, the probe was designed so that the P2 promoter hairpin was the only stable secondary structure at 37oC, and the target-complementary portions of the target probes were long enough to hybridize preferentially to the target sequence at a hybridization temperature that would still provide sufficient thermostable ligase activity. At the same time the overall length of the probe was kept to a minimum (under 100 nucleotides) to ensure efficient rolling circle (RC) transcription.

**[00589]** The  $\beta$ -globin bipartite target probes were incubated with subcloned plasmid DNA containing the wild-type  $\beta$ -globin gene sequence, digested with Apa LI restriction endonuclease. Target probes were annealed and ligated to the target sequence as follows: 2.5 micrograms of plasmid DNA comprising the target sequence were denatured and hybridized to 2 to 50 picomoles of each target probe in 20 mM Tris-HCl (pH 8.3 at 25°C), 25 mM KCl, 10 mM MgCl<sub>2</sub>, 0.5 mM NAD, 0.01% Triton X-100 at 94°C for 1.5 minutes in the total volume of 50 ul. Target probes annealed to the target sequence were ligated using 50 Units of Ampligase® Thermostable Ligase (EPICENTRE Technologies, Madison, WI) by thermocycling for 20 to 50 cycles of 94°C for 30 seconds and 40°C for 6 minutes. The unligated probe was then removed by digestion with 40 units of E. coli Exonuclease I (EPICENTRE) for 30 minutes at 37oC. Ligation reactions were ethanol-precipitated or used directly as substrates for the N4 mini-vRNAP transcription.

**[00590]** Transcription reactions were analyzed as follows: 10-25 % of the ligation reaction was used as template in the transcription reaction. The 20 ul reactions contained 1 mM each NTP, 1 mM DTT, 5 uM EcoSSB Protein (EPICENTRE), 1 U/ul RNasin (Promega, Fitchburg, WI), and 8 pmol N4 mini-vRNAP (EPICENTRE) in 1x transcription buffer comprising 40 mM Tris HCl, pH 7.5, 10 mM NaCl, 6 mM MgCl<sub>2</sub>, and 1 mM spermidine. Reactions were incubated at 37°C for 2 to 6 hours. The transcription reactions were treated with 2 Units DNase I for 30 minutes at 37°C. Samples were heat denatured in formamide loading buffer with 0.1% SDS and were analyzed by denaturing 1% agarose gel electrophoresis in 1X TAE buffer.

**[00591]** Upon hybridization with the target sequence, a bipartite probe oligo circularizes and serves as efficient template for N4 mini-vRNAP-catalyzed rolling circle transcription, yielding high molecular weight RNA products. The unligated linear probe yields only a 11-18-nucleotide transcript (and no signal sequence would be obtained).

**[00592]** As expected, high molecular weight RNA transcription products were observed only in reactions in which the wild type  $\beta$ -globin target probes were incubated under hybridization and ligation conditions in the presence of the wild-type  $\beta$ -globin sequence. No high molecular weight transcription product was observed in the absence of the wild-type  $\beta$ -globin sequence, in the absence of ligase, or in the presence of only one target probe.

**[00593]** Various modifications and variations of the described method and system of the invention will be apparent to those skilled in the art without departing from the scope and spirit of the invention. It is understood, however, that examples and embodiments of the present invention set forth above are illustrative and not intended to confine the invention. The invention embraces all modified forms of the examples and embodiments as come within the scope of the following claims.



## CLAIM OR CLAIMS

## WE CLAIM:

- 1) A method for detecting a target nucleic acid sequence, the method comprising:
  - a) providing one or more target probes comprising a linear single-stranded DNA molecule, the target probes comprising at least two target-complementary sequences that are not joined to each other, wherein the 5'-end of a first target-complementary sequence is complementary to the 5'-end of the target nucleic acid sequence, and wherein the 3'-end of a second target-complementary sequence is complementary to the 3'-end of the target nucleic acid sequence, and wherein the target probe that comprises the first target-complementary sequence also comprises a promoter that is joined to the 3'-of the first target-complementary sequence, wherein the promoter binds an RNA polymerase that lacks helicase-like activity and that can transcribe RNA using a single-stranded promoter;
  - b) contacting the target probes with the target nucleic acid sequence and incubating under hybridization conditions, such that the target-complementary sequences anneal adjacently to the target nucleic acid sequence to form a target probe-target complex;
  - c) contacting the target probe-target complex with a ligase under ligation conditions to form a transcription substrate;
  - d) contacting the transcription substrate with the RNA polymerase;
  - e) optionally, repeating steps (a) through (e); and
  - f) detecting the transcription product.
- 2) The method of claim 1, wherein the target nucleic acid sequence comprises a single-stranded DNA molecule obtained by reverse transcription of RNA.
- 3) The method of claim 1, wherein the target nucleic acid sequence comprises a DNA target nucleic acid in a sample.

- 4) The method of claim 1, wherein the method is used for detecting an analyte in a sample, wherein the target nucleic acid sequence comprises a target sequence tag that is joined to an analyte-binding substance, the method further comprising prior to step (a) contacting the analyte-binding substance with the analyte to form a specific binding pair and separating the specific binding pair from analyte-binding substance molecules that are not bound to the analyte.
- 5) The method of claim 4, wherein the analyte is selected from the group consisting of a biochemical molecule, a biopolymer, a protein, a glycoprotein, a lipoprotein, an enzyme, a hormone, a biochemical metabolite, a receptor, an antigen, an antibody, a nucleic acid, a DNA molecule, an RNA molecule, a polysaccharide and a lipid.
- 6) The method of claim 4, wherein the analyte-binding substance is selected from the group consisting of a nucleic acid, a polynucleotide, an oligonucleotide, a segment of a nucleic acid or polynucleotide, a DNA molecule, an RNA molecule, a molecule comprising both DNA and RNA mononucleotides, modified DNA mononucleotides, a molecule obtained by a method termed "SELEX", a nucleic acid molecule having an affinity for protein molecules, a polynucleotide molecule having an affinity for protein molecules, an operator, a promoter, an origin of replication, a ribosomal nucleic acid sequence, a sequence recognized by steroid hormone-receptor complexes, a peptide nucleic acid (PNA), a nucleic acid and a PNA, a molecule prepared by using a combinatorial library of randomized peptide nucleic acids, an oligonucleotide or polynucleotide with a modified backbone that is not an amino acid, a lectin, a receptor for a hormone, a hormone, and an enzyme inhibitor.
- 7) The method of claim 1, wherein the target nucleic acid sequence comprises a DNA target nucleic acid that is a product of an amplification reaction.
- 8) The method of claim 1 wherein the target nucleic acid sequence comprises a product of rolling circle replication.
- 9) The method of claim 7, wherein the amplification reaction is selected from the group consisting of PCR, RT-PCR, NASBA, TMA, 3SR, LCR, LLA, SDA, Multiple Displacement Amplification, ICAN<sup>TM</sup>, UCAN<sup>TM</sup>, Loop-AMP, SPIA<sup>TM</sup> and Ribo-SPIA<sup>TM</sup>.

- 10) The method of claim 1, wherein the one or more target probes comprise a bipartite target probe.
- 11) The method of claim 1 wherein the target probe comprising the second target-complementary sequence also comprises a signal sequence 5'-of said target-complementary sequence.
- 12) The method of claim 11 wherein the signal sequence comprises a substrate for Q-beta replicase.
- 13) The method of claim 11 wherein the signal sequence comprises a sequence that encodes a detectable protein.
- 14) The method of claim 13 wherein the detectable protein is green fluorescent protein.
- 15) The method of claim 11 wherein the signal sequence comprises a sequence that is detectable by a probe.
- 16) The method of claim 11 wherein the signal sequence comprises a sequence that is detectable by a molecular beacon.
- 17) The method of claim 10 wherein the bipartite target probe comprises a transcription termination sequence 5'-of the second target-complementary sequence.
- 18) The method of claim 10 wherein the bipartite target probe comprises two target-complementary sequences that can anneal adjacently to the target nucleic acid sequence.
- 19) The method of claim 1, wherein the one or more target probes comprise a promoter target probe comprising the first target-complementary sequence and a signal target probe comprising the second target-complementary sequence.
- 20) The method of claim 19 wherein the signal target probe comprises a signal sequence 5'-of the second target-complementary sequence.
- 21) The method of claim 20 wherein the signal sequence comprises a substrate for Q-beta replicase.

- 22) The method of claim 20 wherein the signal sequence comprises a sequence that encodes a detectable protein.
- 23) The method of claim 22 wherein the detectable protein is green fluorescent protein.
- 24) The method of claim 20 wherein the signal sequence comprises a sequence that is detectable by a probe.
- 25) The method of claim 20 wherein the signal sequence comprises a sequence that is detectable by a molecular beacon.
- 26) The method of claim 19 wherein the first target-complementary sequence and the second target-complementary sequence can anneal adjacently to the target nucleic acid sequence.
- 27) The method of claim 1 wherein one target probe is provided.
- 28) The method of claim 1 wherein two target probes are provided.
- 29) The method of claim 1 wherein the number of provided target probes is selected from the group consisting of 3, 4, 5, 6, 7, 8, 9, and 10.
- 30) The method of claim 1 wherein the promoter is an N4 vRNAP promoter set forth in SEQ ID NO:16, SEQ ID NO:19, SEQ ID NO:27, SEQ ID NO:28 or SEQ ID NO:29.
- 31) The method of claim 1 wherein the promoter is a P2 sequence set forth in SEQ ID NO:16 or SEQ ID NO:28.
- 32) The method of claim 1 wherein the ligase is Ampligase® Thermostable DNA Ligase.
- 33) The method of claim 1 wherein the ligase is selected from the group consisting of Tfl DNA Ligase, Tsc DNA Ligase, *Pfu* DNA ligase, T4 DNA ligase and Tth DNA ligase.

- 34) The method of claim 1 wherein the RNA polymerase comprises a region encoding a polypeptide having an amino acid sequence set forth in SEQ ID NO:2, SEQ ID NO:4, SEQ ID NO:6, SEQ ID NO:8 or SEQ ID NO:15.
- 35) The method of claim 1 wherein the RNA polymerase comprises a polypeptide encoded by the nucleic acid sequence of SEQ ID NO:1, SEQ ID NO:3, SEQ ID NO:5, SEQ ID NO:7 or SEQ ID NO:14.
- 36) The method of claim 1 wherein the RNA polymerase comprises an N4 min-vRNAP.
- 37) The method of claim 1 wherein the RNA polymerase comprises a domain having 1,106 amino acid residues corresponding to amino acid residues 998-2103 of N4 vRNAP.
- 38) The method of claim 1 wherein the transcription product comprises only ribonucleotides.
- 39) The method of claim 1 wherein the transcription product comprises at least one pyrimidine 2'-deoxyribonucleotide having a 2'-substituent on the sugar moiety.
- 40) The method of claim 1 wherein the transcription product comprises at least one pyrimidine 2'-fluoro-2'-deoxyribonucleotide.
- 41) The method of claim 1 wherein the transcription product comprises pyrimidine 2'-fluoro-2'-deoxyribonucleotides.
- 42) The method of claim 1 wherein the transcription product comprises AMP, GMP, 2'-F-dUMP and 2'-F-dCMP.
- 43) The method of claim 1 wherein the transcription product comprises at least one 2'-amino-2'-deoxyribonucleotide.
- 44) The method of claim 1 wherein the transcription product comprises at least one 2'-methoxy-2'-deoxyribonucleotide.

- 45) The method of claim 1 wherein the transcription product comprises at least one 2'-azido-2'-deoxyribonucleotide.
- 46) The method of claim 1 wherein the transcription product comprises at least one 2'-amino-2'-deoxyribonucleotide.

- 47) A method for detecting a target nucleic acid sequence, the method comprising:
- a) providing a target sequence amplification probe (TSA probe) comprising a linear single-stranded DNA molecule comprising a 5'-end portion and a 3'-end portion that are not joined, wherein the 5'-end portion is complementary to the 5'-end of the target nucleic acid sequence, and wherein the 3'-end portion is complementary to the 3'-end of the target nucleic acid sequence;
  - b) providing a primer that is complementary to the TSA probe;
  - c) providing one or more target probes comprising a linear single-stranded DNA molecule, the target probes comprising at least two target-complementary sequences that are not joined to each other, wherein the 5'-end of a first target-complementary sequence is complementary to the 5'-end of the target nucleic acid sequence, and wherein the 3'-end of a second target-complementary sequence is complementary to the 3'-end of the target nucleic acid sequence, and wherein the target probe that comprises the first target-complementary sequence also comprises a promoter that is joined to the 3'-of the first target-complementary sequence, wherein the promoter binds an RNA polymerase that lacks helicase-like activity and that can transcribe RNA using a single-stranded promoter;
  - d) contacting the TSA probe with the target nucleic acid sequence and incubating under hybridization conditions, such that the end portions anneal adjacently to the target nucleic acid sequence to form a TSA probe-target complex;
  - e) contacting the TSA probe-target complex with a ligase under ligation conditions, such that a target sequence amplification circle (TSA circle) is formed;
  - f) contacting the TSA circle with the primer and incubating under hybridization conditions to form a TSA circle-primer complex;
  - g) contacting the TSA circle-primer complex with a strand-displacing DNA polymerase under strand-displacing polymerization conditions, such that a rolling circle replication product comprising multiple copies of the target nucleic acid sequence is formed;
  - h) contacting the target probes with the rolling circle replication product and incubating under hybridization conditions, such that the target-complementary sequences anneal adjacently to the rolling circle replication product to form a rolling circle replication product-target complex;

- i) contacting the rolling circle replication product-target complex with a ligase under ligation conditions to form a transcription substrate;
- j) optionally, releasing the transcription substrate from the rolling circle replication product complex,
- k) contacting the transcription substrate with the RNA polymerase under transcription conditions to form a transcription product;
- l) optionally, repeating steps (a) through (k); and
- m) detecting the transcription product.



48) A method for selectively transcribing a target nucleic acid sequence, the method comprising a DNA ligation operation and a transcription operation, wherein the DNA ligation operation comprises ligation of one or more target probes comprising a promoter that is 3'-of a target complementary sequence, which promoter binds an RNA polymerase that lacks helicase-like activity and that can transcribe RNA using a single-stranded promoter to form a transcription substrate, wherein the ligation is dependent on hybridization of the target probes to the target nucleic acid sequence, to form a transcription substrate and wherein the transcription operation comprises contacting the transcription substrate with the RNA polymerase.

- 49) A method for detecting a target nucleic acid sequence, the method comprising:
- a) providing one or more target probes comprising a linear single-stranded DNA molecule, the target probes comprising at least two target-complementary sequences that are not joined to each other, wherein the 5'-end of a first target-complementary sequence is complementary to the 5'-end of the target nucleic acid sequence, and wherein the 3'-end of a second target-complementary sequence is complementary to the 3'-end of the target nucleic acid sequence, and wherein the target probe that comprises the first target-complementary sequence also comprises a promoter that is joined to the 3'-end of the first target-complementary sequence, which promoter binds an RNA polymerase that lacks helicase-like activity and that can transcribe RNA using a single-stranded promoter;
  - b) contacting the target probes with the target nucleic acid sequence and incubating under hybridization conditions, such that the target probes anneal to the target nucleic acid sequence to form a target probe-target complex;
  - c) contacting the target probe-target complex with a DNA polymerase under DNA polymerization conditions to form one or more DNA polymerase extension products that are adjacent to the 5'-end of a target-probe, such that a complex is formed;
  - d) contacting the complex with a ligase under ligation conditions to form a transcription substrate;
  - e) contacting the transcription substrate with the RNA polymerase to form a transcription product;
  - f) optionally, repeating steps (a) through (f); and
  - g) detecting the transcription product.

- 50) A kit for detecting a target nucleic acid sequence, the kit comprising:
- a) one or more target probes comprising a linear single-stranded DNA molecule, the target probes comprising at least two target-complementary sequences that are not joined to each other, wherein the 5'-end of a first target-complementary sequence is complementary to the 5'-end of the target nucleic acid sequence, and wherein the 3'-end of a second target-complementary sequence is complementary to the 3'-end of the target nucleic acid sequence, and wherein the target probe that comprises the first target-complementary sequence also comprises a promoter that is joined to the 3'-of the first target-complementary sequence, wherein the promoter binds an RNA polymerase that lacks helicase-like activity and that can transcribe RNA using a single-stranded promoter;
  - b) a ligase; and
  - c) the RNA polymerase.
- 51) The kit of claim 50 further comprising a reverse transcriptase.
- 52) The kit of claim 50 further comprising a target sequence amplification probe (TSA probe) comprising a linear single-stranded DNA molecule comprising a 5'-end portion and a 3'-end portion that are not joined, wherein the 5'-end portion is complementary to the 5'-end of the target nucleic acid sequence, and wherein the 3'-end portion is complementary to the 3'-end of the target nucleic acid sequence; a primer that is complementary to the target sequence amplification probe, and a strand-displacing DNA polymerase.
- 53) The kit of claim 50 further comprising a DNA polymerase.

# Bacteriophage N4 vRNAP promoters

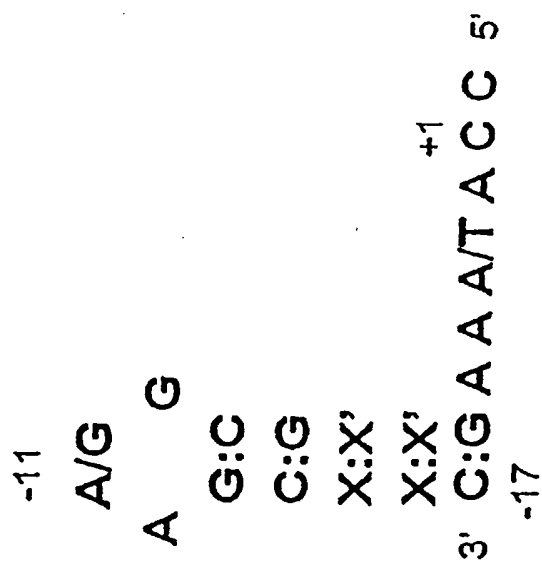

FIG. 1

# N4 vRNAP and generation of mini-vRNAP

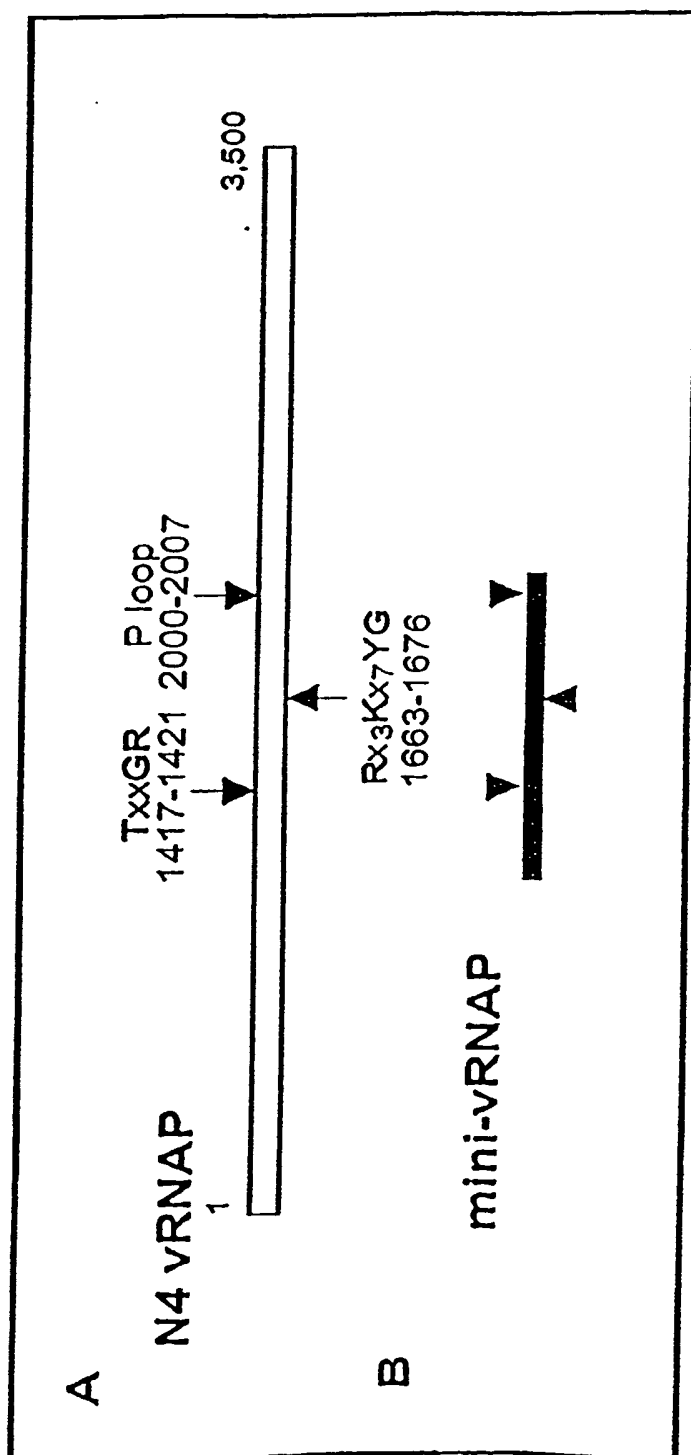

FIG. 2

# Identification of the minimal active domain of N4 vRNAP by proteolytic cleavage.

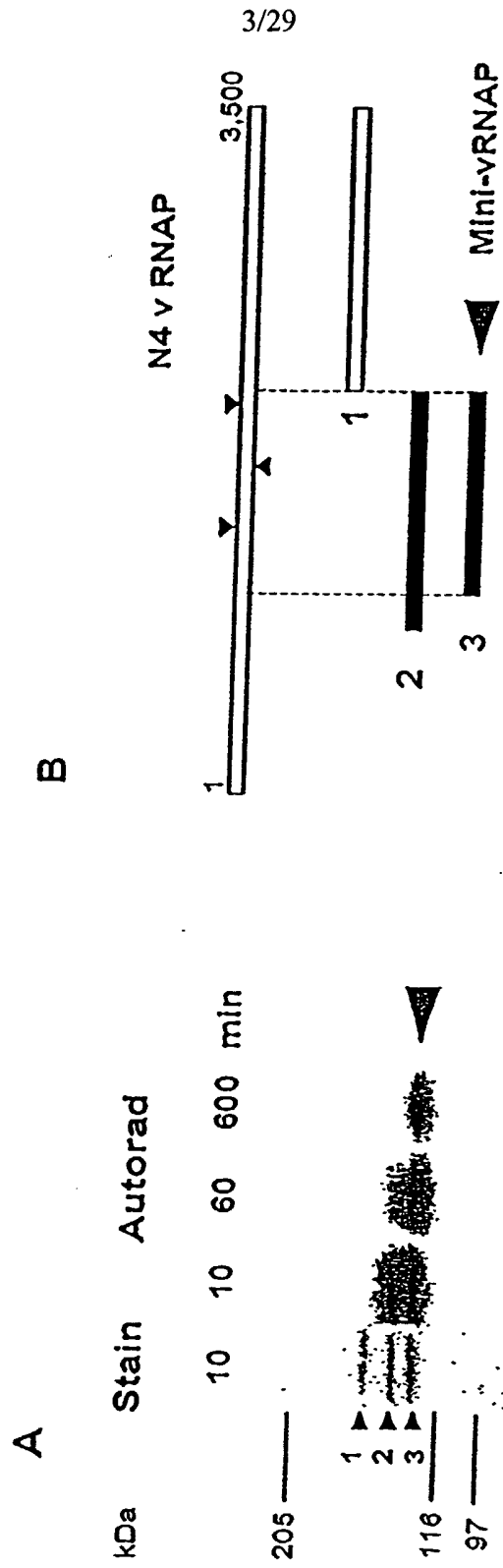
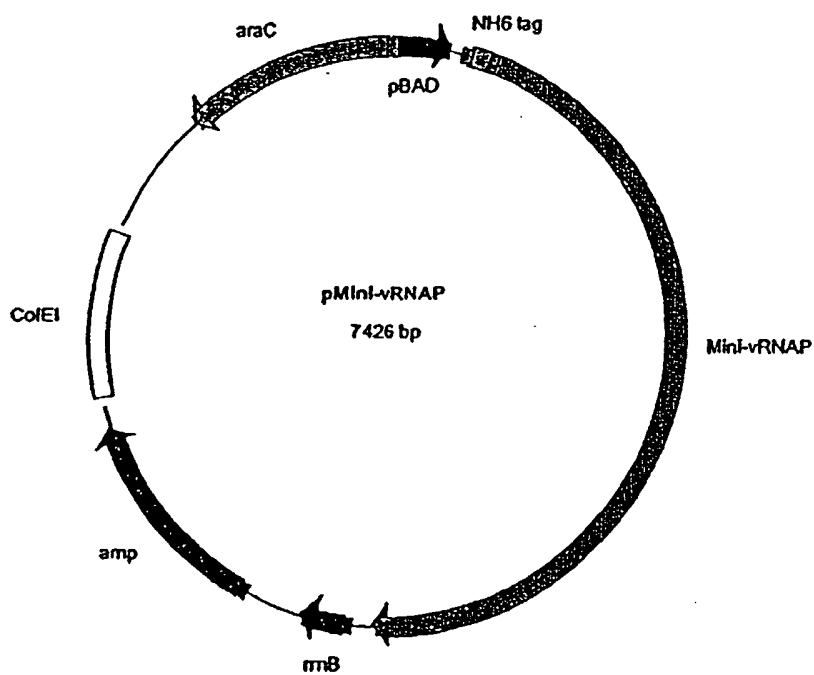

FIG. 3

4/29



Plasmid name: pMini-vRNAP  
Plasmid size: 7426 bp  
Constructed by: K. M. Kazmierczak  
Construction date: 2/2000  
Comments: Insert cloned into Invitrogen  
pBAD B expression plasmid

FIG 4

### Purification of cloned vRNAP and mini-vRNAP

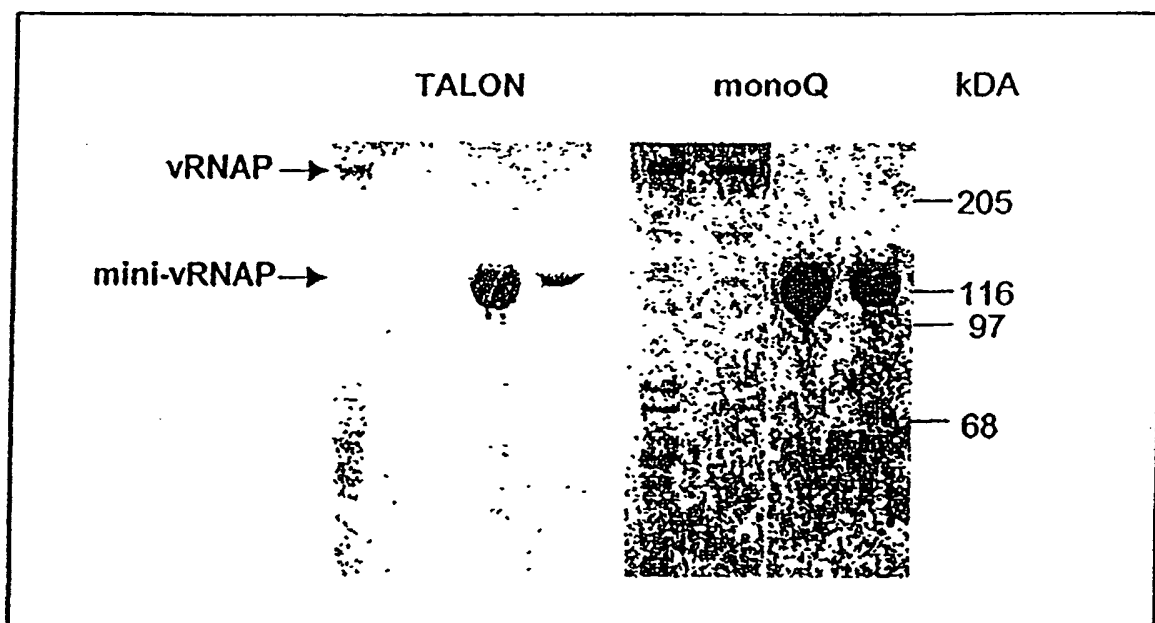
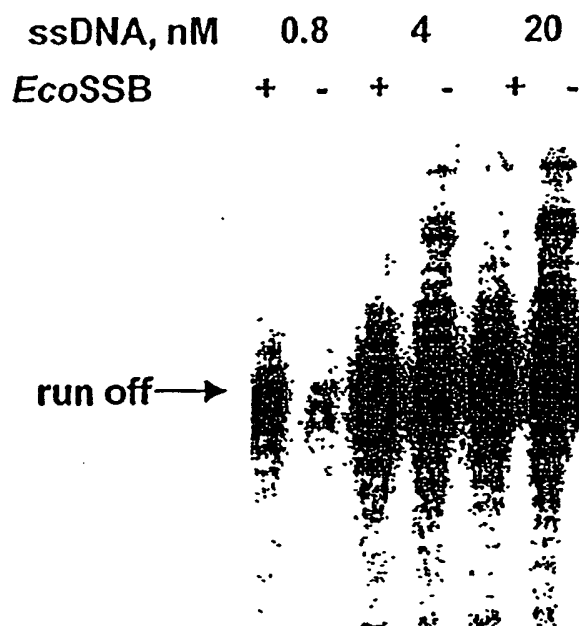

FIG 5



6/29

**Activation of N4 vRNAP transcription by *Eco* SSB at different ssDNA concentrations**



**FIG 6**

Effect of Eco SSB on ssDNA template recycling

	A	B	C	D
Extra ssDNA	-	+	-	+
Eco SSB	-	-	+	-
time at 37°C	10' 20' 30' 40'	10' 20' 30' 40'	10' 20' 30' 40'	10' 20' 30' 40'

FIG. 7

8/29

Effect of Eco SSB on the state of template DNA  
and product RNA in vRNAP transcription

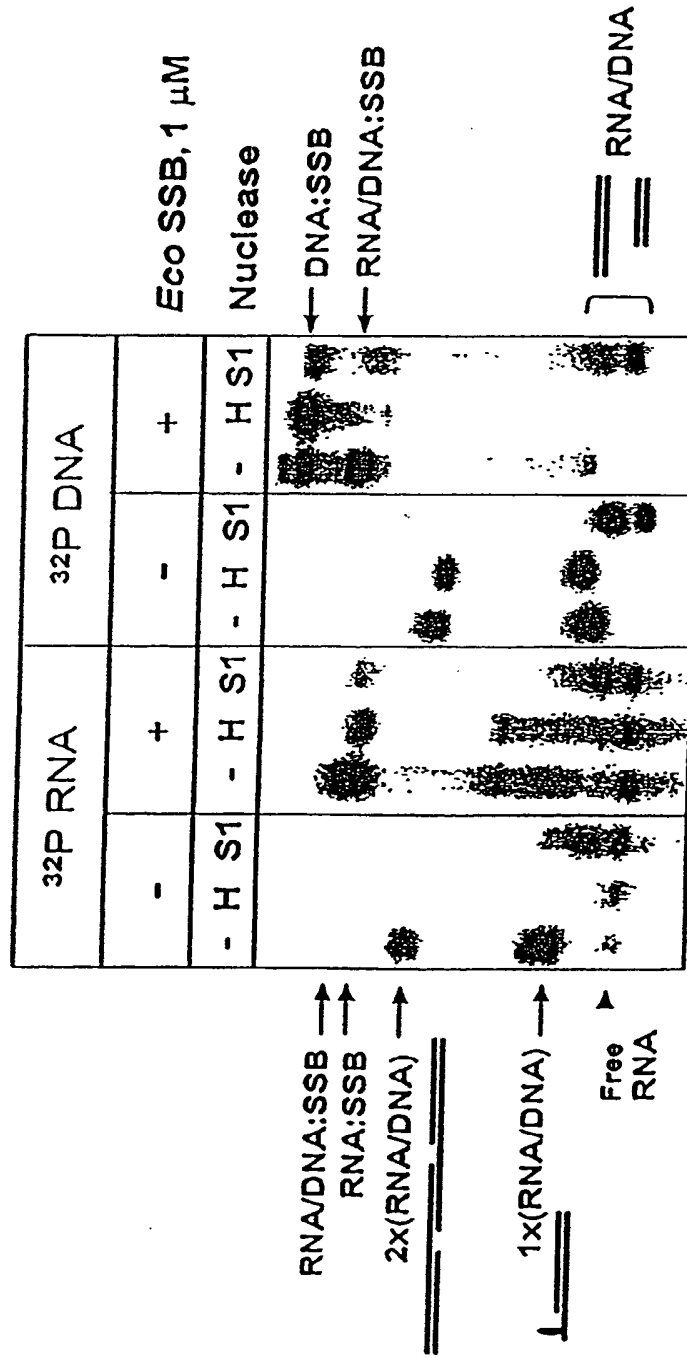

FIG. 8

9/29

### Transcription initiation by vRNAP and mini-vRNAP

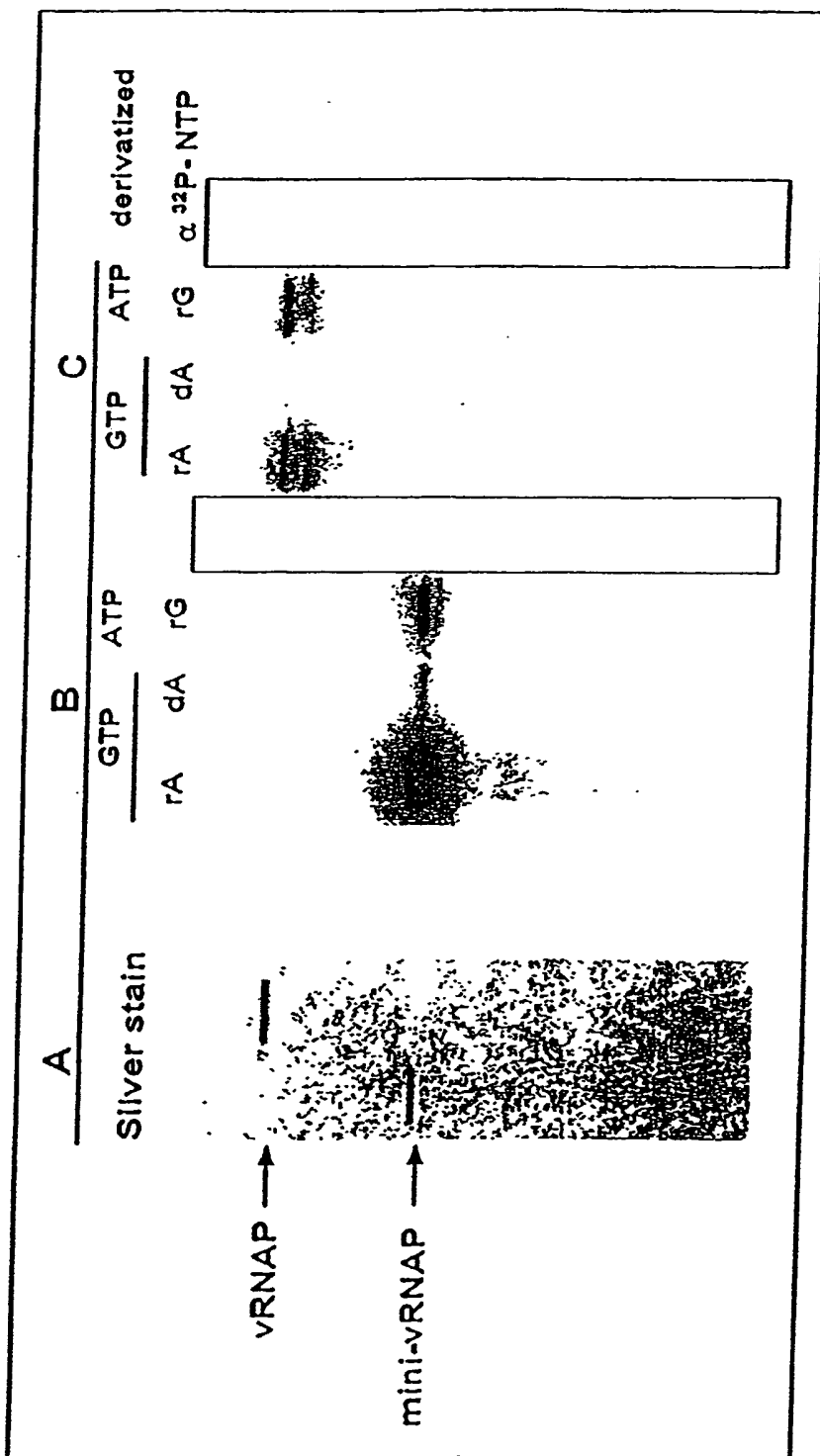

FIG. 9

10/29

# Effect of Eco SSB on transcription of vRNAP and mini-RNAP

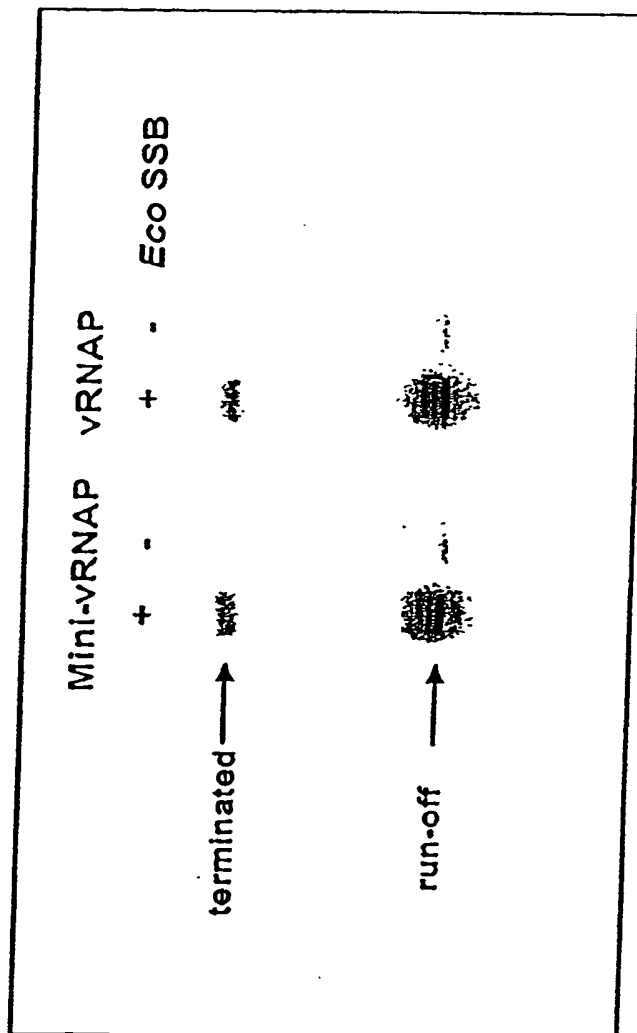

FIG. 10



# Binding affinities of stem-length promoter mutants

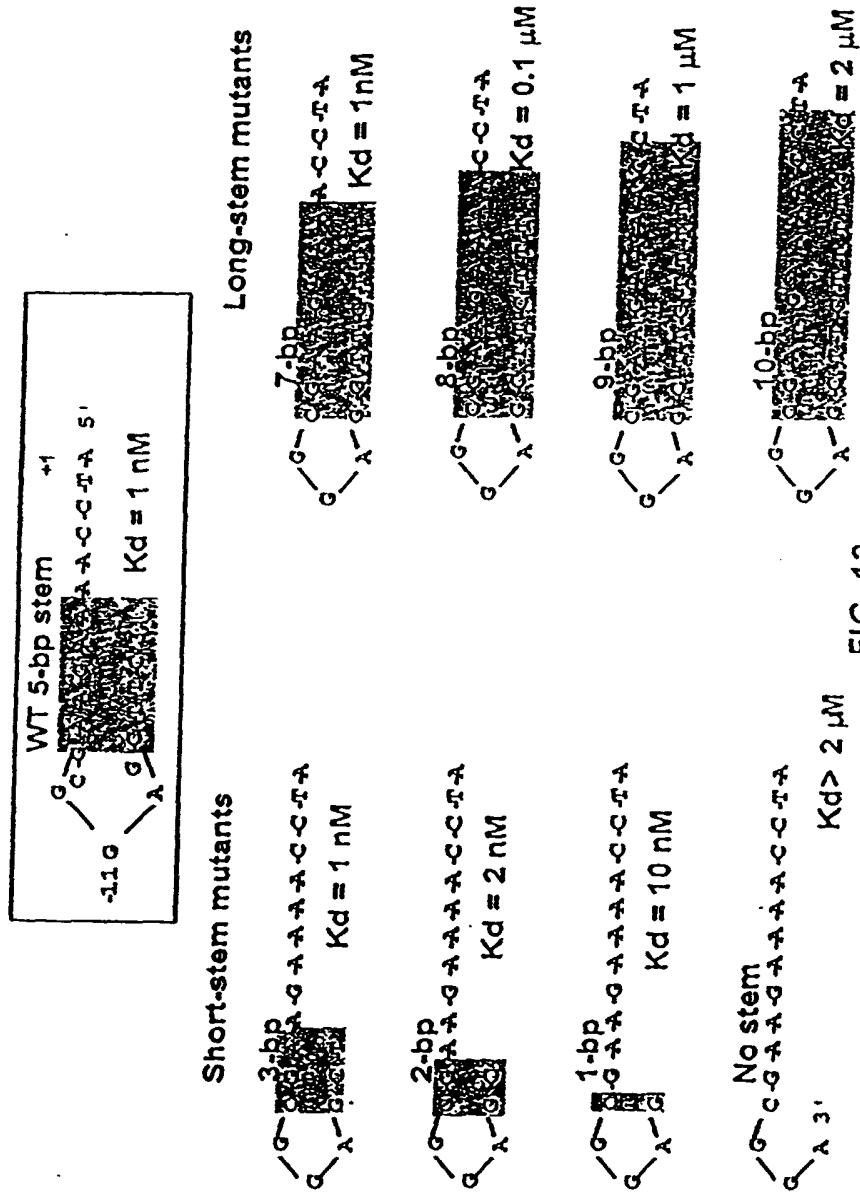

FIG. 12





UV crosslinking of mutant mini-vRNAPases  
to promoter oligonucleotides

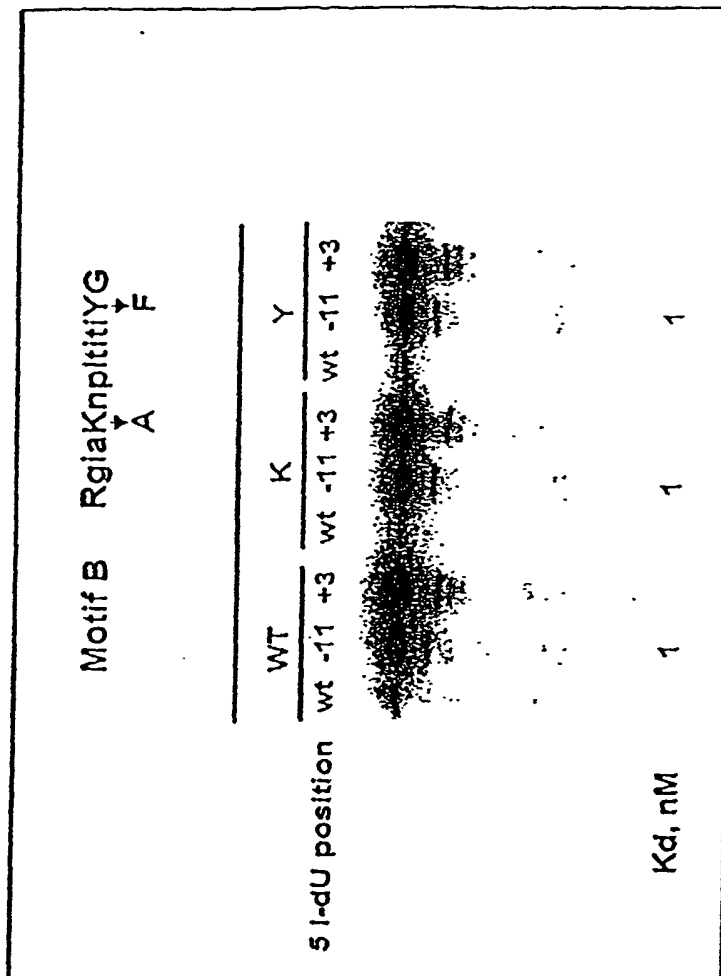

FIG. 14

# Run-off transcription by mutant mini-vRNAPases

Motif B RgiaKnpIitiY  
           ↓          ↓  
           A          F

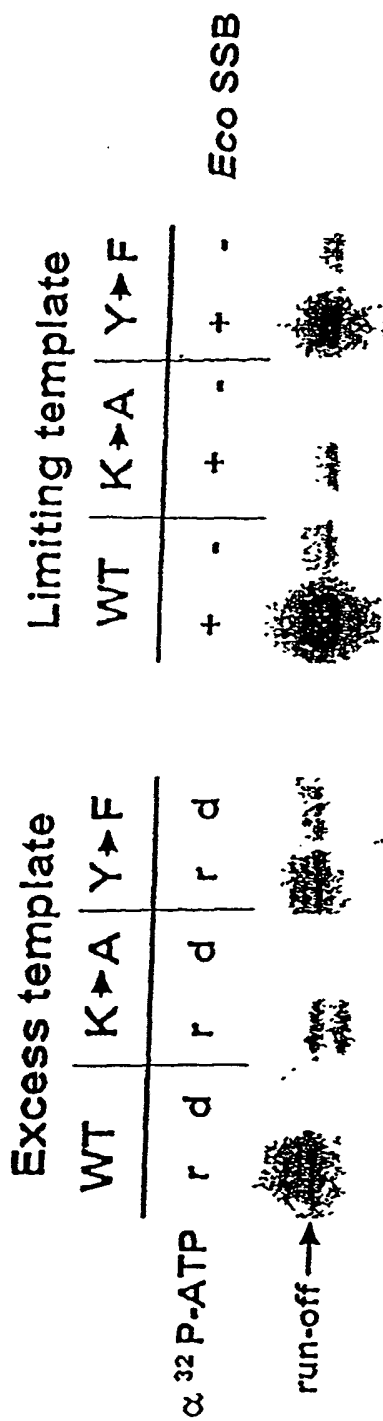

FIG. 15

# Mutant mini-vRNAPases transcription initiation

Motif B RgiaKnplitiY  
 ↘ A ↘ F



16/29

FIG. 16

Detection of *in vivo* activities of N4 vRNAP and mini-vRNAP

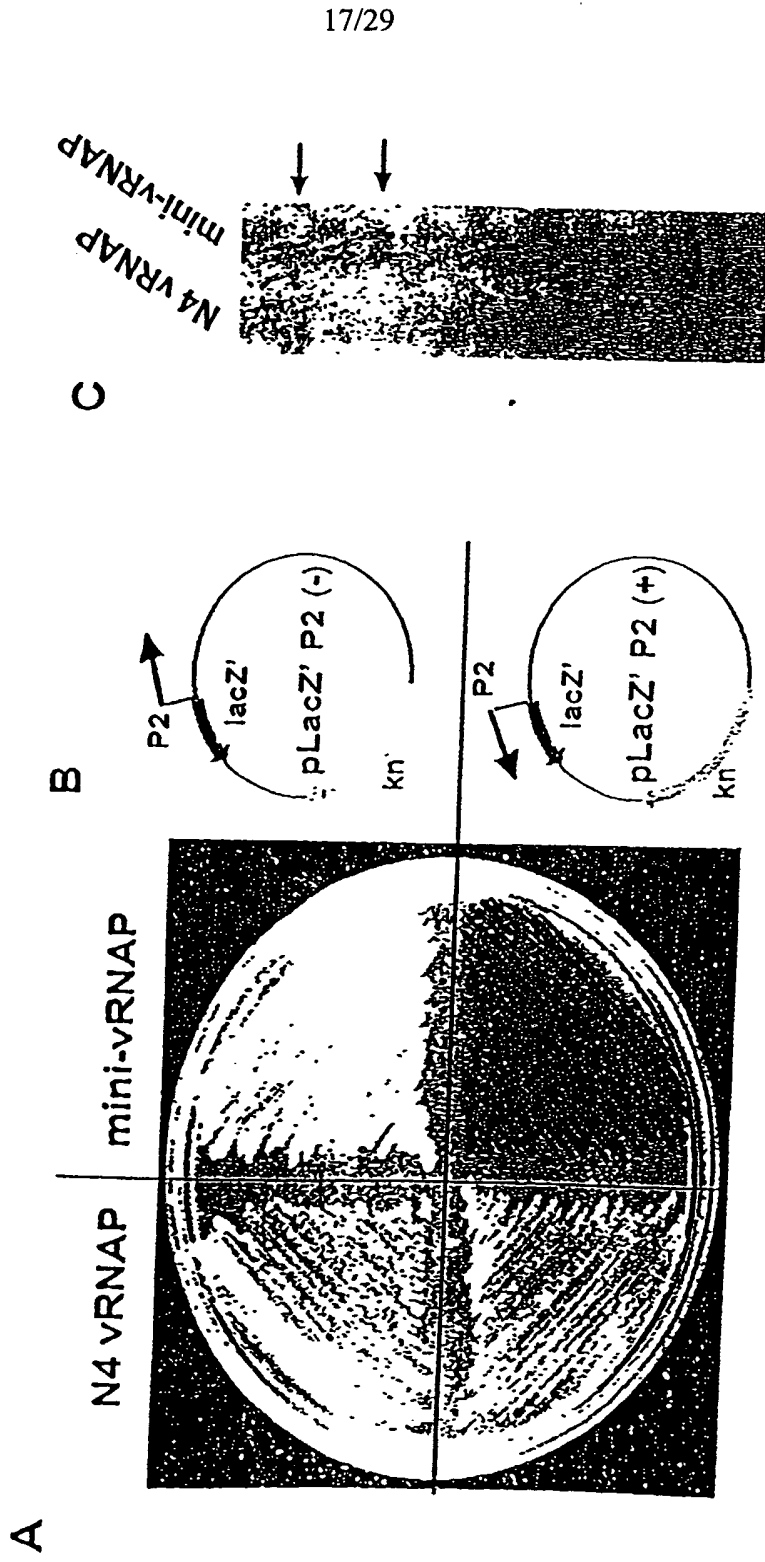
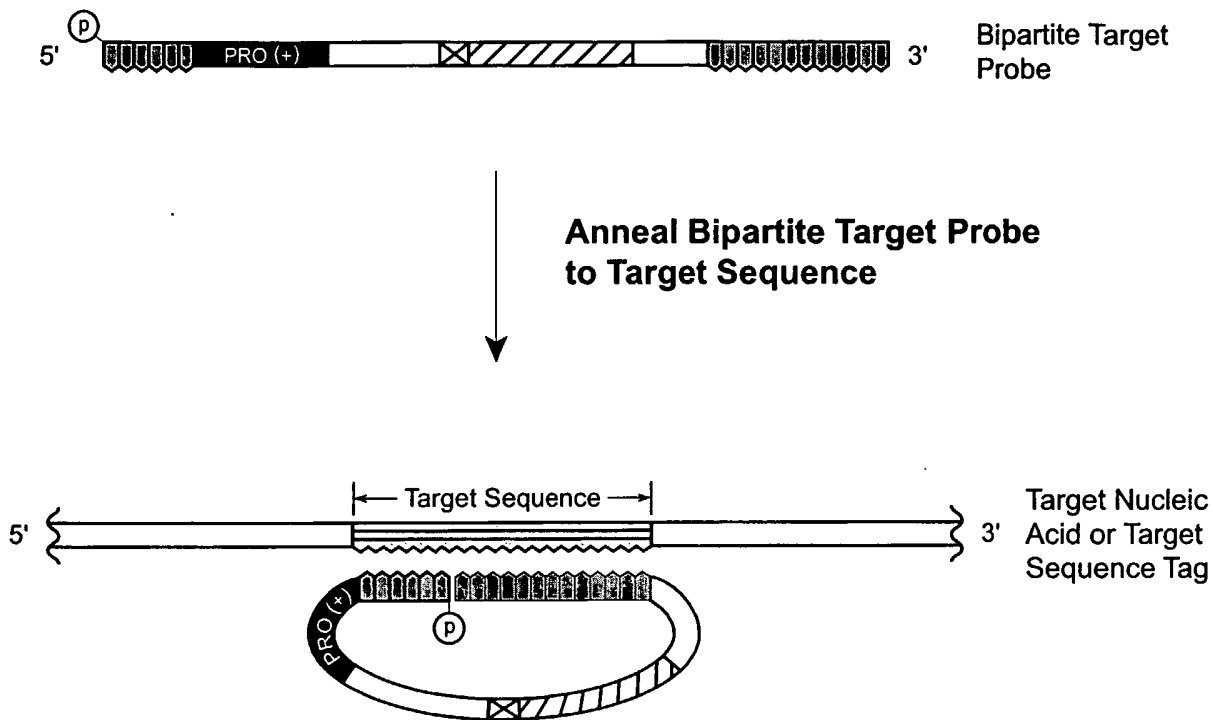



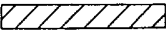

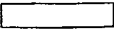

FIG. 17



19/29



**Portions of a Bipartite Target Probe**

-  Single-Stranded Transcription Promoter
-  Target-Complementary Sequence
-  Signal Sequence
-  Transcription Termination Sequence(s)
-  Optional Sequences
-  Phosphate Group

**FIG 19**

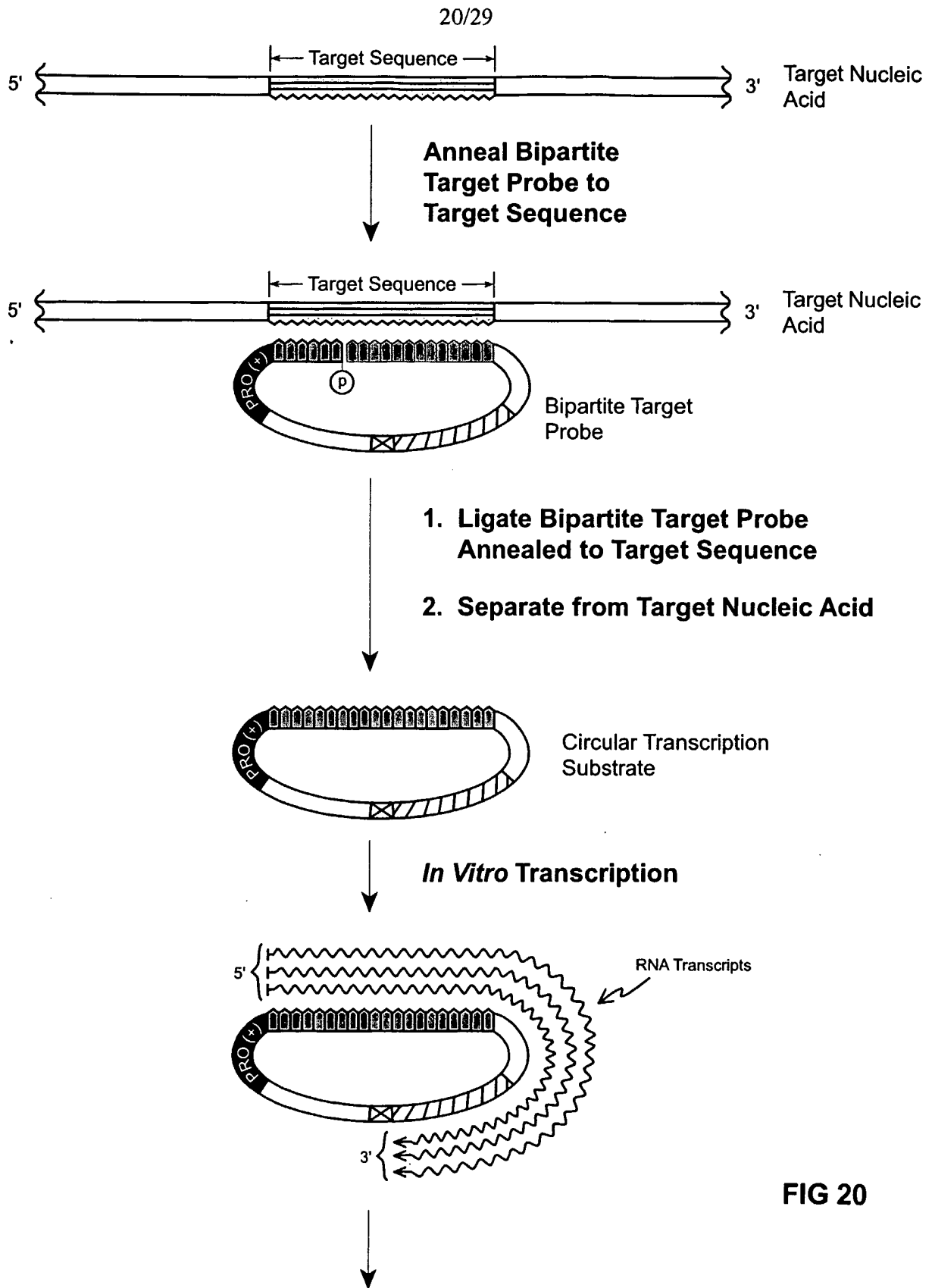

**FIG 20**

**Detect RNA Transcription Products Directly or Indirectly**

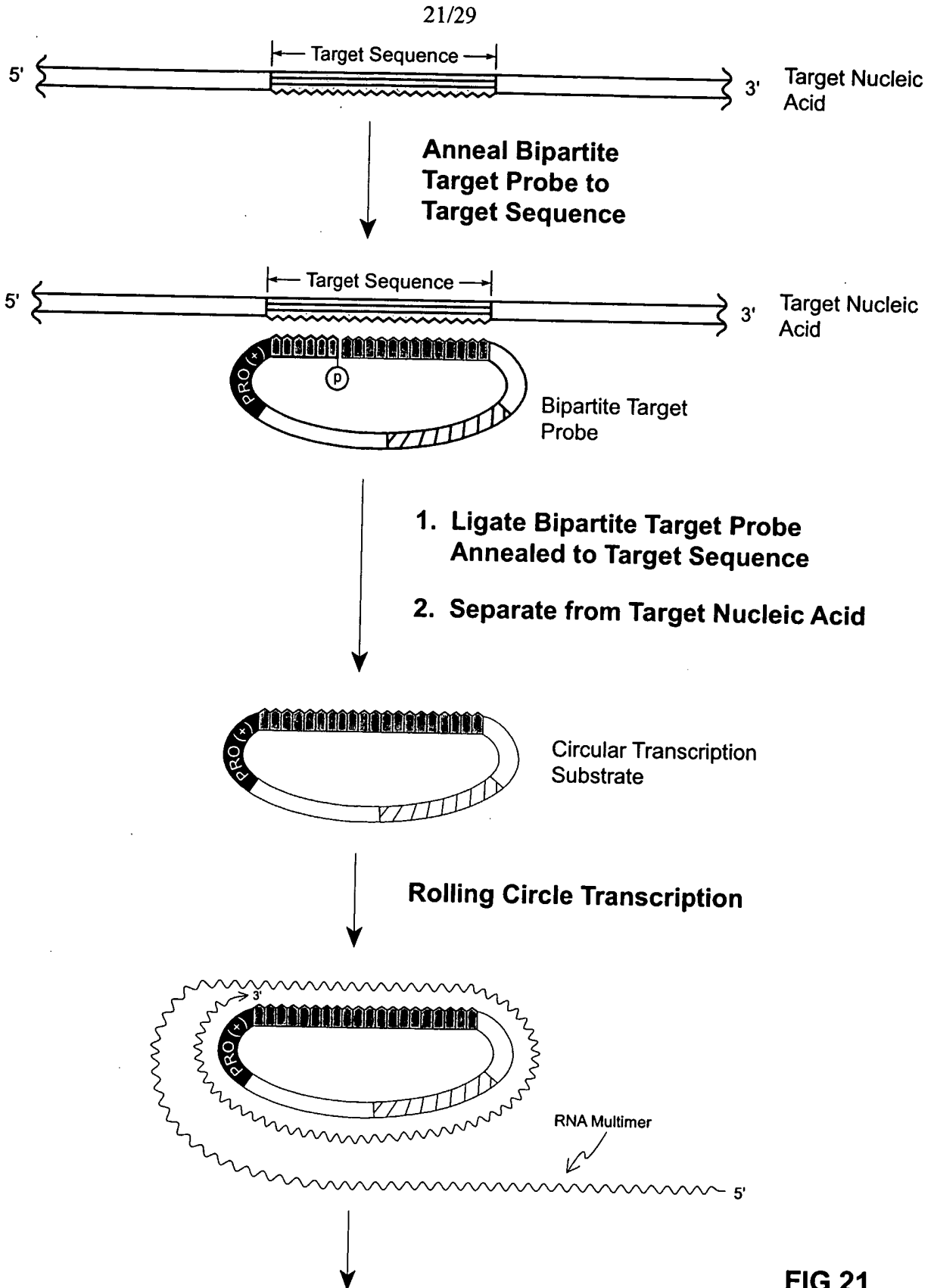

**FIG 21**

**Detect RNA Transcription Products Directly or Indirectly**



22/29

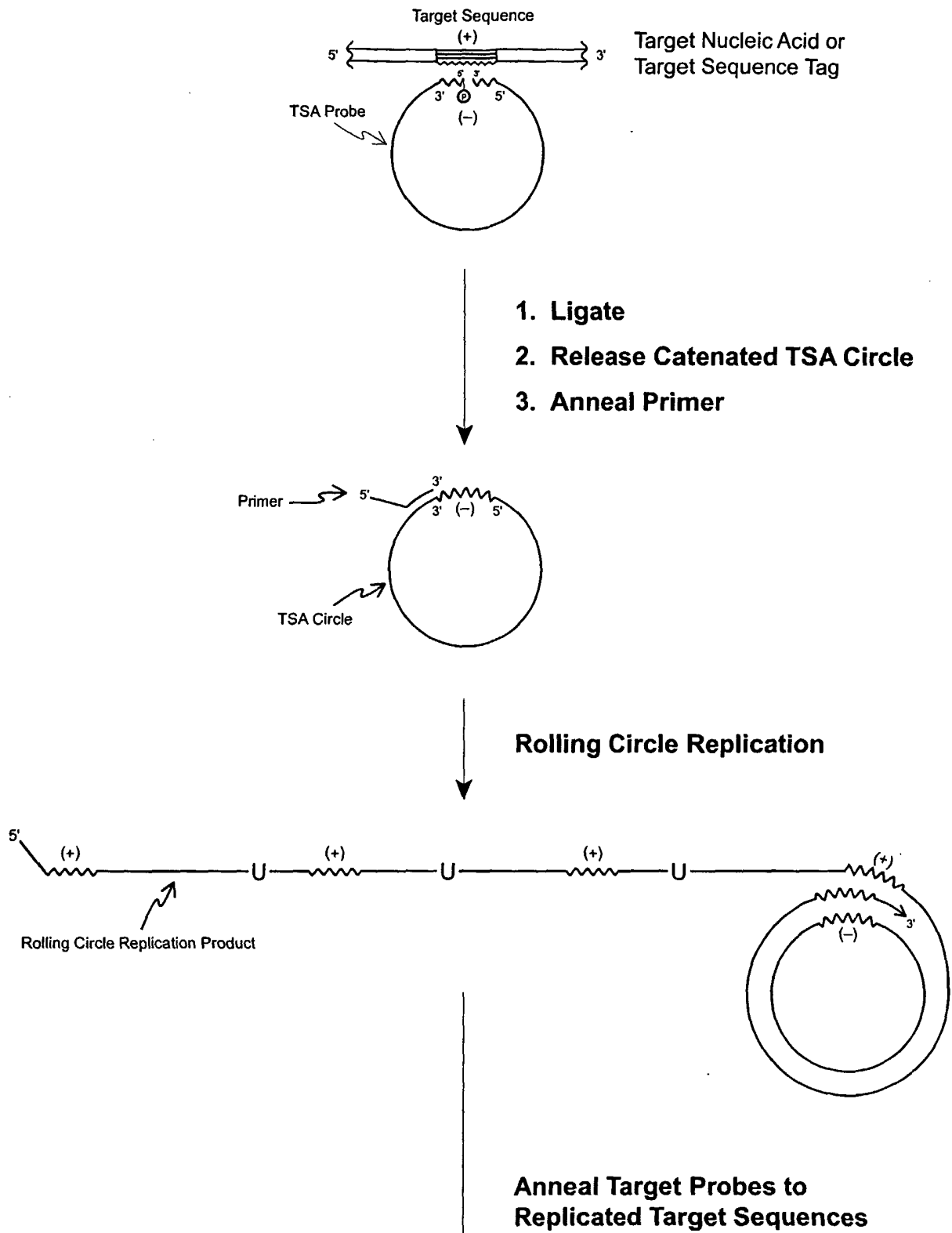
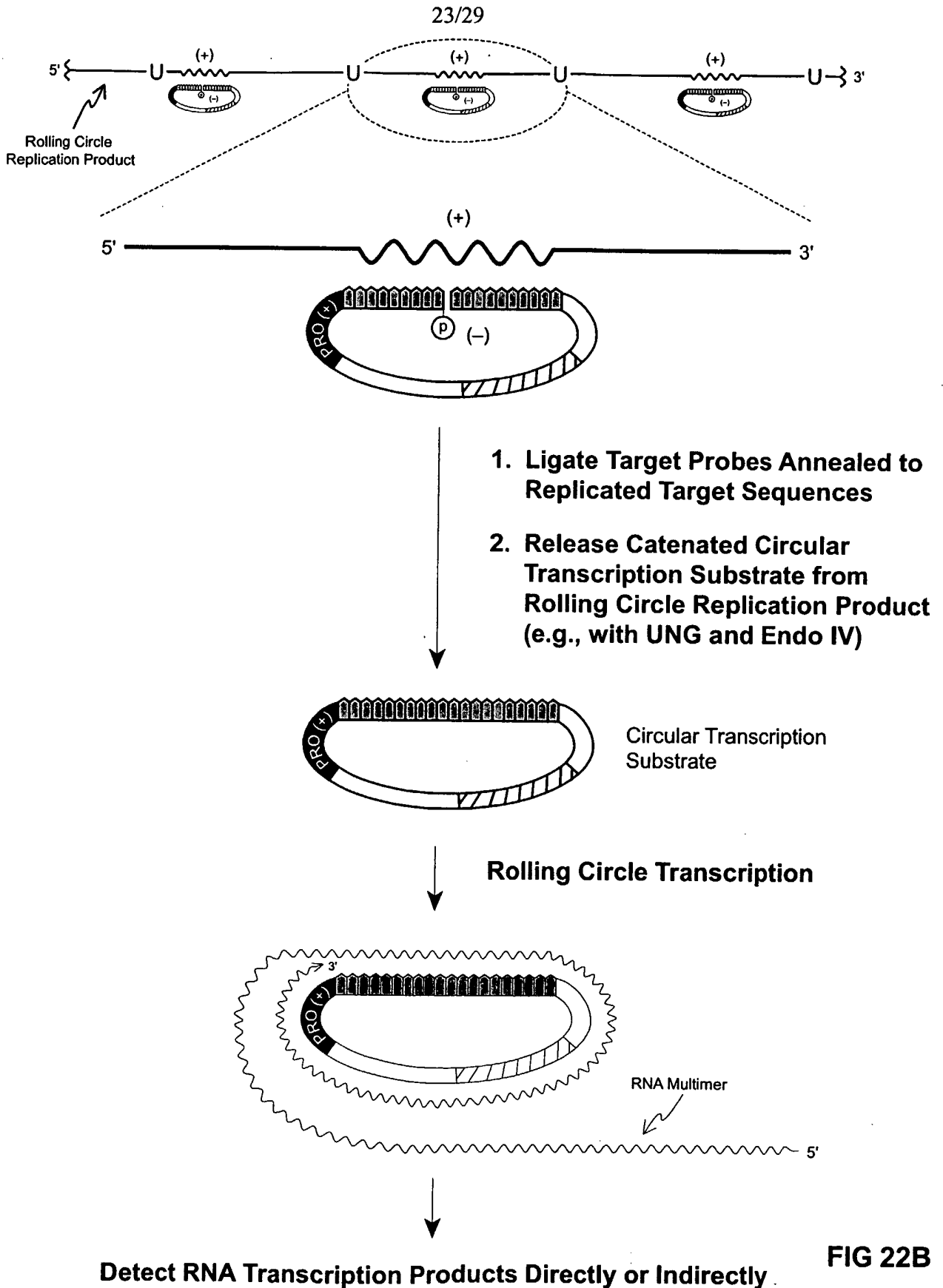
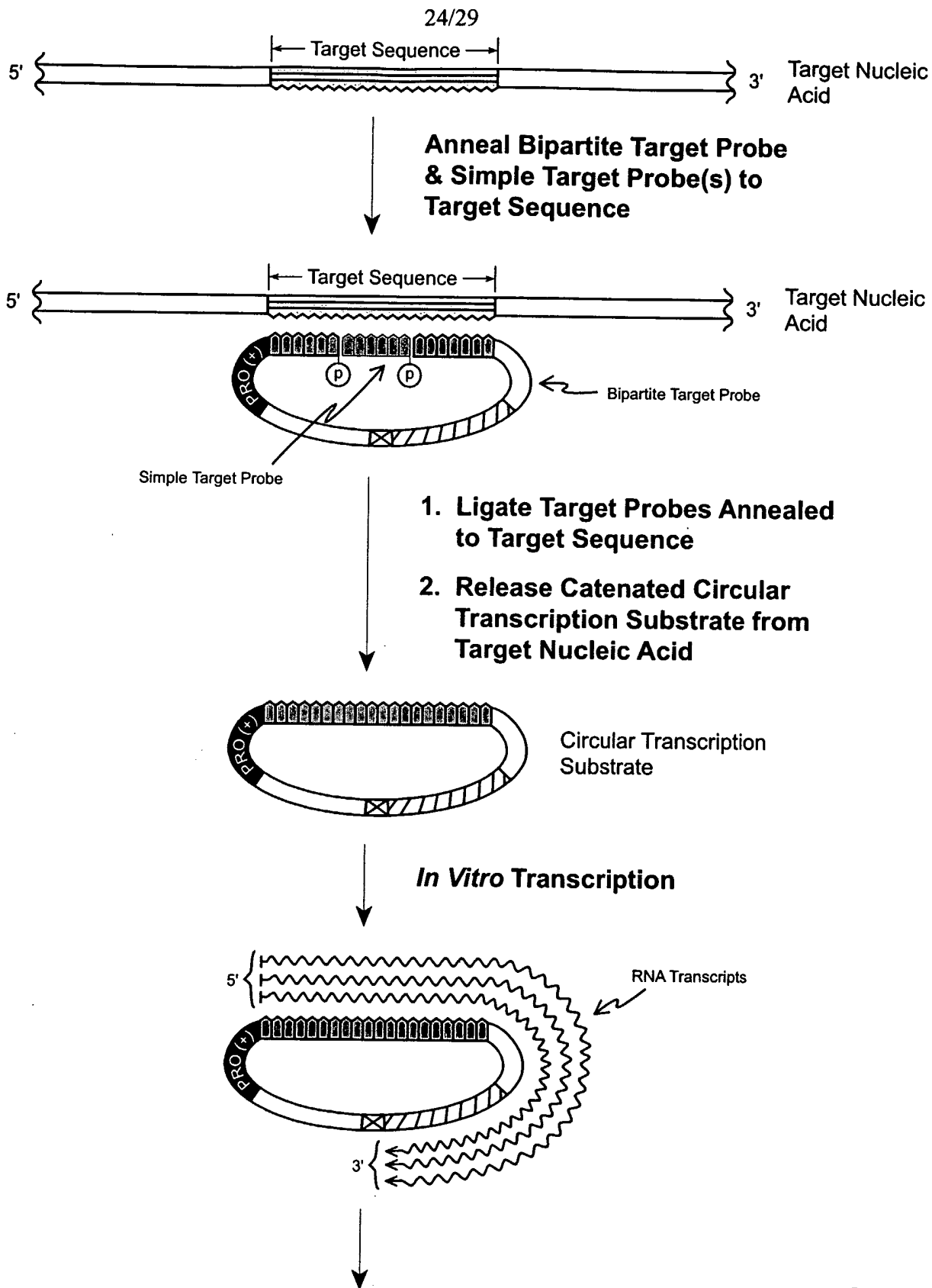

FIG 22A





Detect RNA Transcription Products Directly or Indirectly

FIG 23

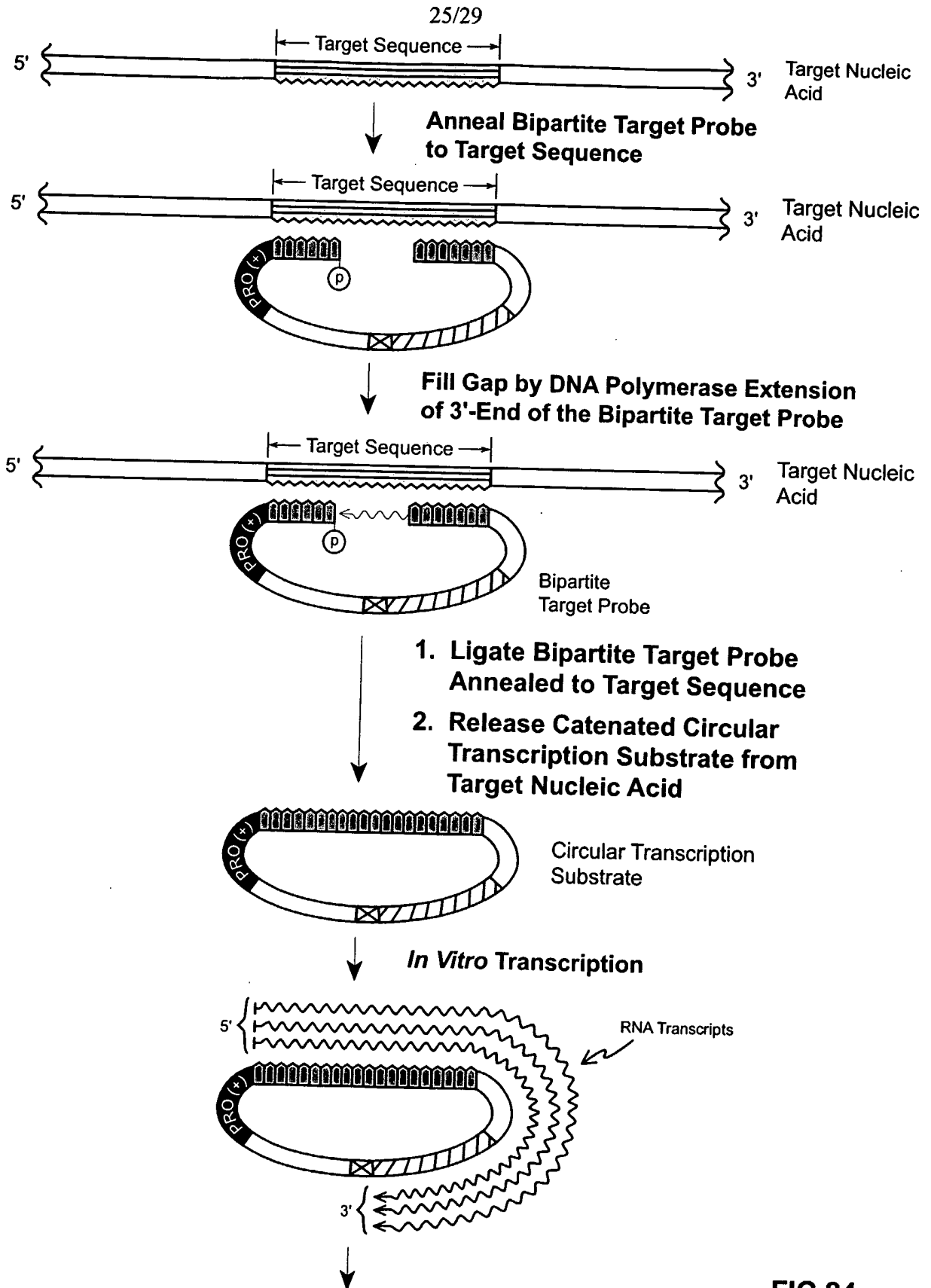

FIG 24

Detect RNA Transcription Products Directly or Indirectly

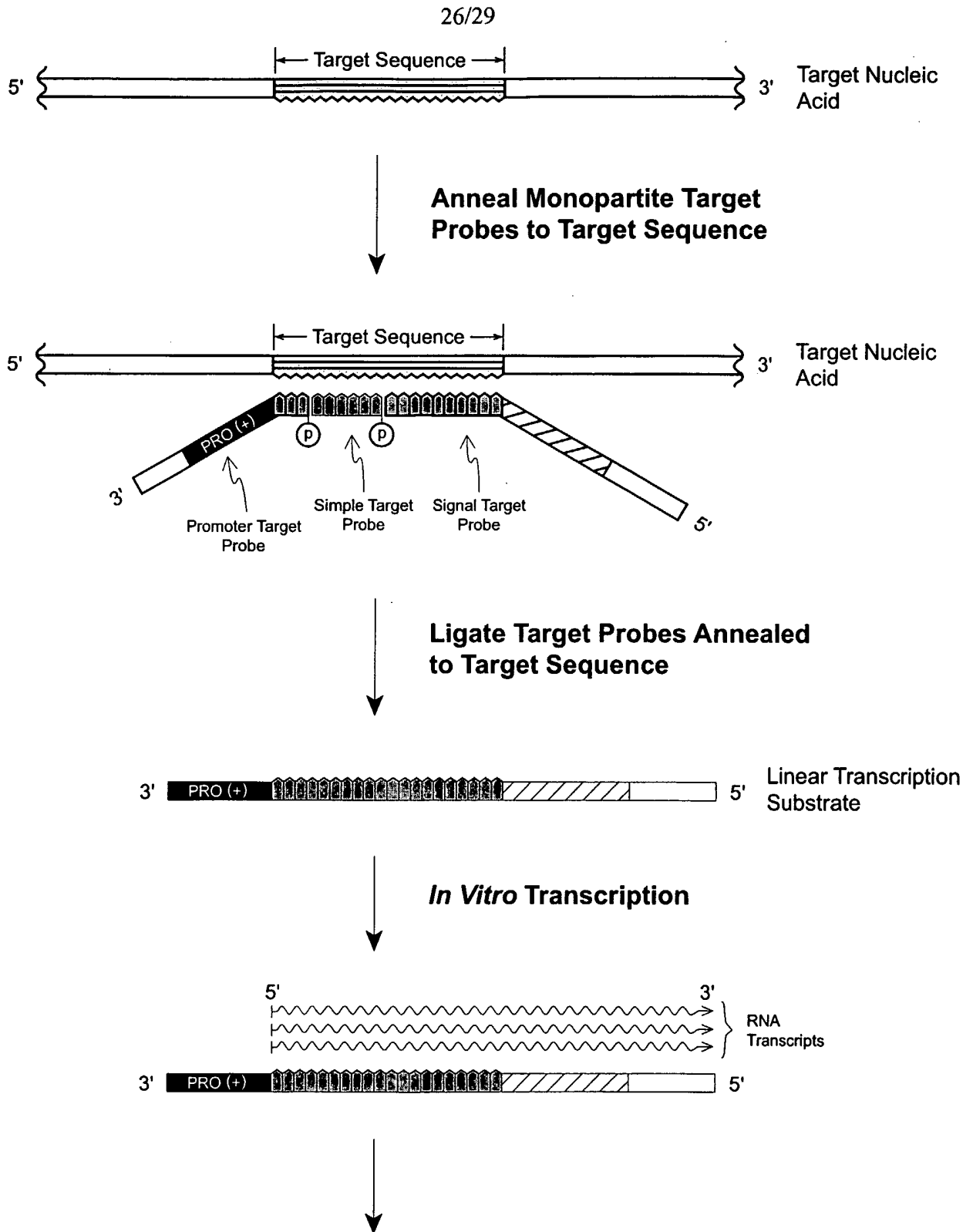

FIG 25

27/29

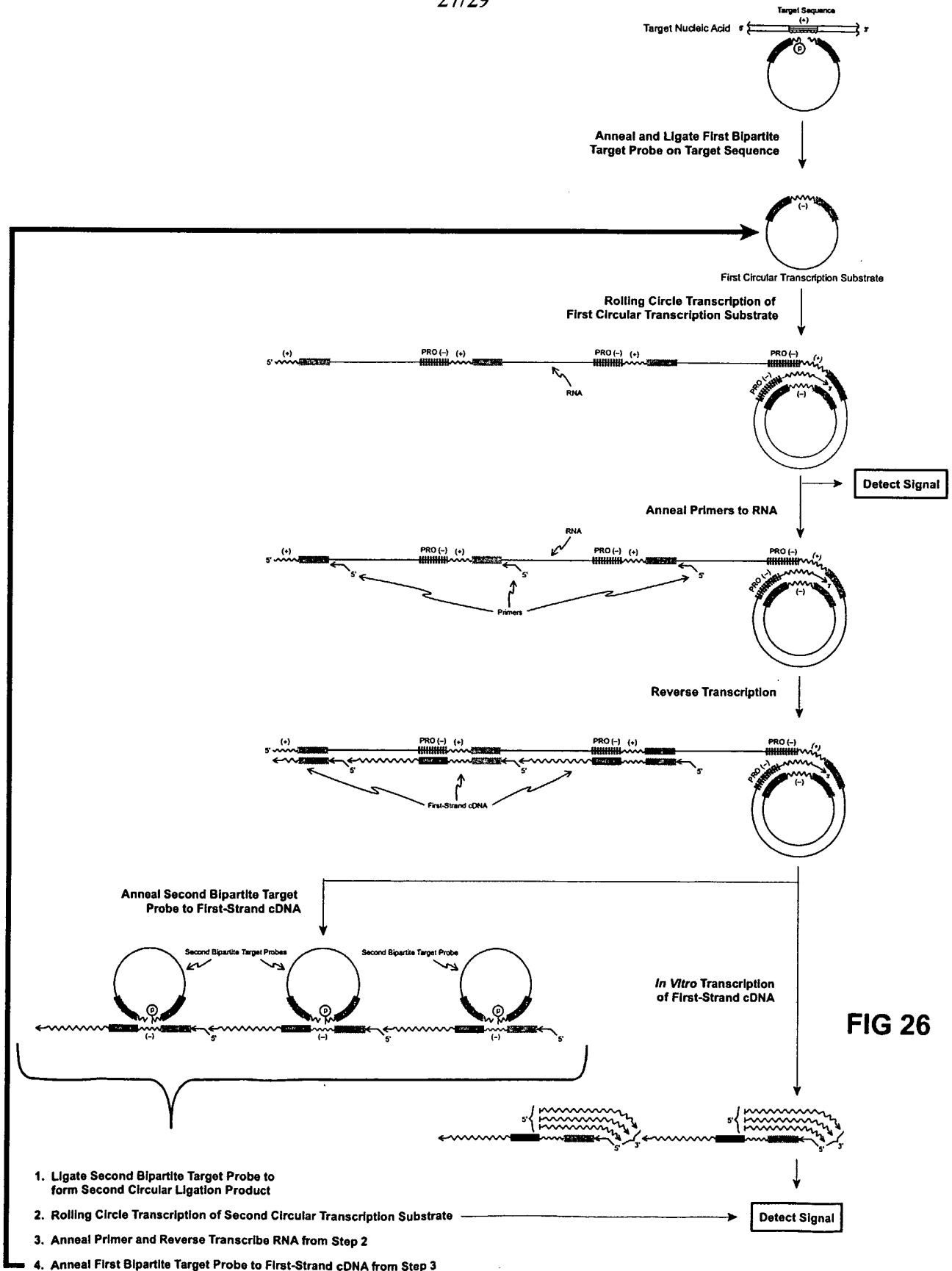

FIG 26

28/29

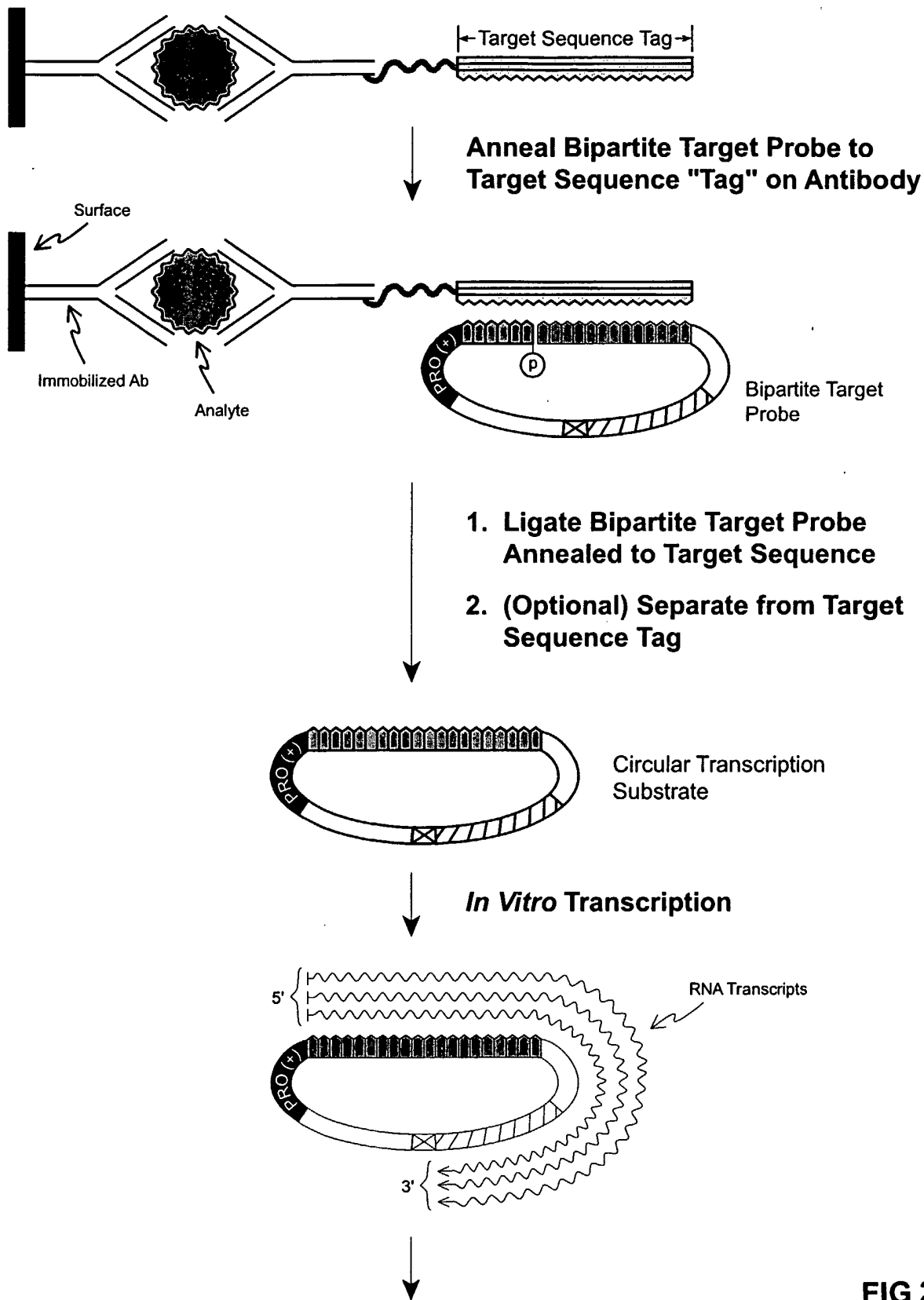
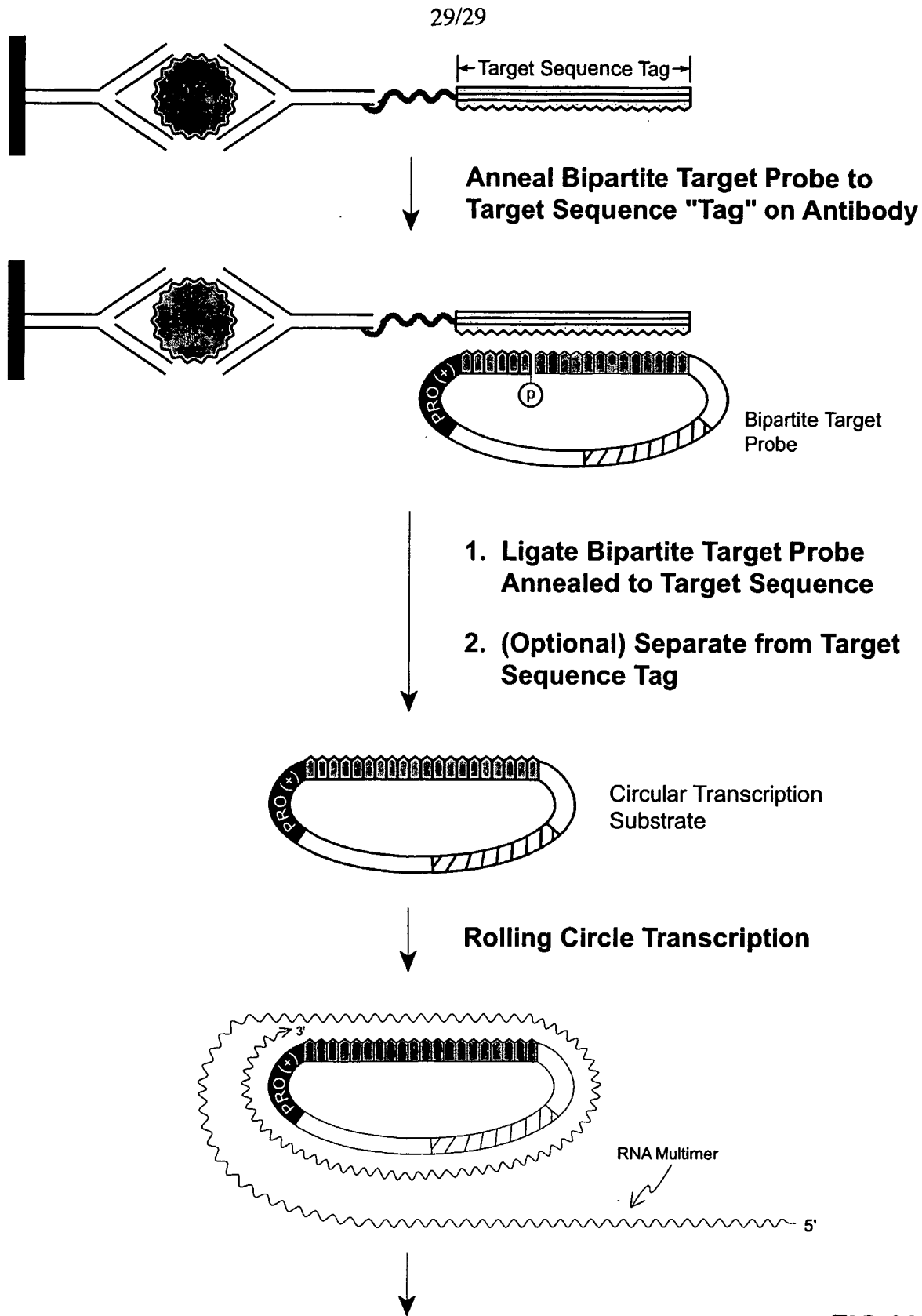

FIG 27

Detect RNA Transcription Products Directly or Indirectly



**FIG 28**

**Detect RNA Transcription Products Directly or Indirectly**



## Epicentre-00006 SEQ List (Dec).txt

## SEQUENCE LISTING

<110> Davydova, Elena K.  
Rothman-Denes, Lucia B.  
Dahl, Gary A.  
Gerdes, Svetlana Y.  
Jendrisak, Jerome J.

<120> TARGET-DEPENDENT TRANSCRIPTION USING DELETION MUTANTS OF N4 RN  
A  
POLYMERASE

<130> ARCD:?

<140> ?

<141> ?

<160> 29

<170> PatentIn Ver. 2.1

<210> 1  
<211> 10506  
<212> DNA  
<213> Artificial Sequence

<220>  
<223> Description of Artificial Sequence: Synthetic  
Primer

<400> 1  
atgtcagtat ttgatagact ggctggggttc gcagacagcg taaccaatgc aaagcaagtt 60  
jacgtctcta ctgcaaccgc ccagaagaaa gctgaacaag gtgtcactac tcctcttggt 120  
:ctcctgatg ctgcttatca aatgcaagct gcccgactg gtaatggttg ggctaatagca 180  
:ttgaaccag ggacagtgca atcagatttc atgaatctga cccaatgca aatcatgaat 240  
iagtatgggg ttgagcaagg cttacaactt atcaatgctc gtgctgatgc agggaaccag 300  
rtattcaatg attcagttac tacaagaact cctgggggaag aactggggga tattgctact 360  
gtggttgcc ttggttttgt taataccctt gggggcattg gtgctcttg ggcaggctta 420  
tcaacgatg atgcaggtgc tgttggtgct caacaattga gtaagtttaa tgatgctggt 480

## Epicentre-00006 SEQ List (Dec).txt

catgctaccc aaagccaggc attacaagat aaacgtaagc tctttgctgc tcgtaactta 540  
atgaatgaag tagagagtga acgtcagtat caaacagata agaaagaagg cactaatgac 600  
atagtagctt ccttatctaa atttggacgt gattttgtag gttcaattga gaatgctgct 660  
caaactgact ctattatttc tgatgggtta gcagaagggg taggttctct attaggtgct 720  
ggtcctgtat taaggggtgc atctttactg ggtaaagcag ttgttccagc aaatactctt 780  
cgtagtgctg cattggctgg tgctattgat gcaggtactg gtactcagtc actggctcgt 840  
attgcctcta ctgtaggtag agctgcaccg ggtatggttg gtgttgggtgc aatggaagct 900  
ggtagtgcat accaacaac tgctgatgaa attatgaaga tgagtcttaa agacttagag 960  
aagtctcctg tttatcagca acatattaaa gatggtatgt cccctgaaca ggctcgtcgt 1020  
cagactgcat ctgaaactgg tcttactgct gctgctattc aattacctat tgctgctgca 1080  
accggtcctc tggatcccg ttttgagatg gtcctttcc gtgctggctc tttaggtgct 1140  
gtaggtatga accttgcccg tgaacacagtg gaagaaggtg ttcaggggtgc tacaggccaa 1200  
ctggctcaga atattgcaca gcaacaaaac attgataaga accaagacct gcttaaaggt 1260  
gtcggtacac aggctggttt aggtgctctt tatggctttg gttctgctgg tgttgtagacag 1320  
gctccggctg gtgctgctcg tttagcaggt gctgcaactg ctctgtatt gcgtaccaca 1380  
atggctggtg ttaaagctgc tggtagtgta gcaggtaagg ttgtttctcc tattaagaat 1440  
actttagtag ctcgtggtga acgggttatg aagcagaatg aagaagcatc tcctggtgct 1500  
gatgactatg ttgcacaggc agcacaagaa gctatggctc aagcaccaga agcagaagtt 1560  
actattcgtg atgctggtga agcaactgat gctactccag aacagaaagt tgcagcacac 1620  
cagtatgttt ctgacttaat gaatgctact cgttttaatc ctgaaaatta tcaggaagca 1680  
ccagagcata ttcgtaatgc tgtagctggt tctactgacc aagtacaggt tattcagaag 1740  
ttagcagact tagttaacac attagatgaa tctaactctc aagcactgat ggaagctgca 1800  
tcttatatgt atgatgctgt ttcagagttt gagcagttca ttaaccgtga cctgctgca 1860  
ctggatagca ttctaaaga ttctccggct attgagttac tcaaccgtta tacgaatctg 1920

## Epicentre-00006 SEQ List (Dec).txt

acagctaata ttcagaacac accaaaagta attggtgcac tgaatggtat taatcgaatg 1980  
attaatgaat ctgctcagaa tggttctttg aatgtgactg aagaatccag tccacaggaa 2040  
atgcagaacg tagcattagc tgctgaagta gccctgaaa agctcaatcc agagtctgta 2100  
aatgttggtc ttaaacaatgc tgctgatggt cgtattaaac tgaataatcg ccagattgct 2160  
gccctccaga atgctgctgc aatcctgaag ggggcacggg aatatgatgc agaagctgcc 2220  
cgtcttggtat tacgtcctca agacattgtg agtaaacaga ttaaaacgga tgagagcaga 2280  
actcaggaag gacaatactc tgcgttgcaa catgcgaata ggattcggtc tgcgtataac 2340  
tctggtaatt tcgagttggc ctccgcttac ctgaacgact ttatgcagtt cgcccagcac 2400  
atgcagaata aggttggagc gttgaatgag catcttggtta cggggaatgc ggataagaat 2460  
aagtctgtcc actaccaagc tcttactgct gacagagaat gggttcgtag ccgtaccgga 2520  
ttgggggtca atccctatga cactaagtcg gttaaatttg ccagcaagt tgctcttgaa 2580  
gcgaaaacgg tagcggatat tgctaatagcc ctgcttcgg cttaccgga actgaaggtc 2640  
agtcatataa aagttactcc attggattca cgtcttaacg ctctgctgc tgaggtggtc 2700  
aaggcattcc gtcaaggcaa tcgagacggt gcttcttctc aaccgaaagc tgactccgtg 2760  
aatcagggtta aagaaactcc tgttacaaaa caggaaccag ttacatctac tgtacagact 2820  
aagactcctg ttagtgaatc tgttaaaaca gaacctacta ctaaagagtc tagcccacag 2880  
gctataaaag aacctgtgaa ccagtctgaa aacaggatg ttaaccttac taatgaggac 2940  
aacatcaagc aacctactga atctgttaaa gaaactgaaa cttctacaaa agaaagtaca 3000  
gttacagaag aattaaaga aggtattgat gctgtttacc cttcattggt aggtactgct 3060  
gattctaaag cagagggtat taagaactat ttcaaattgt cttttacett accagaagaa 3120  
agaaatccc gtactgttgg ttcagaagca cctctaaaag atgtagccca agctctgtct 3180  
ctcgtgctc gttatgaact ctttactgag aaagaaactg ctaaccctgc ttttaatggg 3240  
gaagttatta agcgatacaa agaactcatg gaacatgggg aaggtattgc tgatattctt 3300  
gctcccgtc tggctaagtt ccttaacact aaggatggtg gtaaacgttt tgctcaaggt 3360

## Epicentre-00006 SEQ List (Dec).txt

acagaagcca accgttgggt aggtggtaag ttacttaaca ttggtgagca ggatggggat 3420  
acctttaagt acaacgaaca attgctacag actgctgtat tagcaggtct tcaatggaga 3480  
cttactgcta ccagcaatac tgctatcaaa gatgcaaaag atggtgctgc tattactggg 3540  
attgaccaag ctctgctgcc agaaggttta gtagagcaat ttgatactgg tatgacactc 3600  
actgaagcag ttagttccct ggctcagaaa attgagtctt actggggatt atctcgtaat 3660  
ccaaatgctc cattgggcta taccaaaggc atccctacag caatggctgc tgaaattctg 3720  
gctgcatttg tagagtctac tgatggtgta gagaacatcg tggatatgtc agaaattgac 3780  
ccagataaca agaagactat tggctctgtac accattactg aactggattc ctctgacca 3840  
attaatagct tcctactgc tattgaagaa gctgttttag tgaatcctac agagaagatg 3900  
ttctttgggtg atgacattcc tcctgtagct aatactcagc ttcgtaacct tgctgttcgt 3960  
aatactccag aacagaaggc tgcaatgaaa gcagagcagg ctacagagtt ctatgtacac 4020  
acccaatgg ttcaattcta tgagacgta ggtaaagacc gtattctcga actgatgggt 4080  
gctggtactc tgaataaaga gttacttaat gataaccatg ctaaactctc ggaaggtaag 4140  
aacgttcag tagaggactc ttacaaccaa ctgttctccg tcattgagca ggtaagagca 4200  
cagagcgaag acatctctac tgtacctatt cactatgcat acaatatgac ccgtggtggg 4260  
cgtatgcaga tgtaggtaa atacaatcct caatcagcca aactggttcg tgaggccatc 4320  
ttacctacta aagctacttt ggatttatcg aaccagaaca atgaagactt ctctgcattc 4380  
cagttaggtc tggctcaggc attggacatt aaagtccata ctatgactcg tgaggttatg 4440  
tctgacgagt tgactaaatt actggaaggt aatctgaaac cagccattga tatgatgggt 4500  
gagtttaata ccaactggttc cttaccagaa aacgcagttg atgttctgaa tacagcatta 4560  
ggagatagga agtcattcgt agcattgatg gctcttatgg agtattcccg ttacttagta 4620  
gcagaggata aatctgcatt tgtaactcca ctgtatgtag aagcagatgg tgttactaat 4680  
ggccaatca atgcatgat gctaatagaca ggcggtctgt ttactcctga ctggattcgt 4740  
aatattgcca aagggggctt gttcattggg tctccaata agaccatgaa tgagcatcgc 4800

## Epicentre-00006 SEQ List (Dec).txt

tctactgctg acaataatga tttatatcaa gcatccacta atgctttgat ggaatcgttg 4860  
ggtaagttac gtagtaacta tgcttcta atgcctattc agtctcagat agacagtctt 4920  
ctttctctga tggatttgtt tttaccggat attaactctg gtgagaatgg tgctttagaa 4980  
cttaaactg gatttgctaa gaaccactg actattacca tctatgggtc tgggtgctcgt 5040  
ggattgacg gtaagctggg tagttctggt actgatgcca tctatgagcg tatgtctgat 5100  
gtactgaaag ctctgctaa agaccctaat atctctgctg ctatggcaat gtttggtgaa 5160  
caagctgctt cagaagcaca tgctgaagaa cttcttgccc gtttctgaa agatatggaa 5220  
acactgactt ctactgttcc tgttaaactg aaaggtgtac tggaaactaca atccacaggt 5280  
acaggagcca aaggaaaaat caatcctaag acctatacca ttaagggcga gcaactgaag 5340  
gcacttcagg aaaatatgct gcacttcttt gtagaaccac tacgtaatgg tattactcag 5400  
actgtaggtg aaagtctggg gtactctact gaacaattac agaaagctac tcagattcaa 5460  
tctgtagtgc tggagatat gttcaaacag cgagtacaag agaagctggc agagaaggct 5520  
aaagacccaa catggaagaa aggtgatttc cttactcaga aagaactgaa tgatattcag 5580  
gcttctctga ataacttagc ccctatgatt gagactgggt ctcagacttt ctacattgct 5640  
ggttcagaaa atgcagaagt agcaaatcag gtattagcta ctaaccttga tgaccgtatg 5700  
cgtgtaccaa tgagtatcta tgctccagca caggccgggt tagcaggtat tccatttatg 5760  
actattggta ctggtgatgg catgatgatg caaactcttt ccactatgaa aggtgcacca 5820  
aagaatacc tcaaatctt tgatgggatg aacattgggt tgaatgacat cactgatgcc 5880  
agtcgtaaag ctaatgaagc tgtttact tcttggcagg gtaaccctat taagaatggt 5940  
tatgaatcat atgctaagtt catgaagaat gtagatttca gcaagctgtc ccctgaagca 6000  
ttggaagcaa ttggtaaatc tgctctggaa tatgaccaac gtgagaatgc tactgtagat 6060  
gatattgcta acgctgcac tctgattgaa cgtaacttac gtaatattgc actgggtgta 6120  
gatattcgtc ataaggtgct ggataaggta aatctgtcca ttgaccagat ggctgctgta 6180  
gggtgctcct atcagaacaa cggtaagatt gacctcagca atatgacccc tgaacaacag 6240

## Epicentre-00006 SEQ List (Dec).txt

gctgatgaac tgaataaact tttccgtgaa gagttagaag cccgtaaaca aaaagtcgct 6300  
aaggctaggg ctgaagtcaa agaagaaact gtttctgaaa aagaaccagt gaatccagac 6360  
tttggtatgg taggccgtga gcataaggca tctgggtgttc gtatcctgtc tgctactgct 6420  
attcgtaatc tggctaagat tagtaatctg ccatctactc aggcagctac tcttgccggag 6480  
attcagaaat cactggcagc taaagactat aagattatct acggtacacc tactcaggtt 6540  
gcagagtatg ctcgtcagaa gaatgttact gaattgactt ctcaggaaat ggaagaagct 6600  
caggcaggta atatttatgg ctggactaac ttcgatgata agaccattta tctggtttagc 6660  
ccatctatgg aaaccctcat tcatgaactg gttcatgcct ctaccttcga ggaagtatat 6720  
tccttctatc agggtaatga agtaagccct acttctaagc aggctattga gaaccttgaa 6780  
ggtctgatgg aacagttccg ttctctggat atttccaaag attctccaga aatgagagaa 6840  
gcatatgctg atgctattgc aactatcgaa ggtcatttga gtaatggatt tgttgacca 6900  
gctatctcta aagctgctgc tcttaatgag tttatggctt gggggtttagc taacctgct 6960  
cttgctgcta aacagaagag aacatcttca ctggttcaaa tggtgaaaga tgtttatcag 7020  
gctattaaga aattgatttg gggacgtaaa caagctcctg cattgggaga agatatgttc 7080  
tccaatctgc tgtttaactc tgcaattctg atgcgtagcc aacctacaac tcaggcagta 7140  
gctaaagatg gcacactggt ccatagcaaa gcatatggta ataatgaacg tctgtctcag 7200  
ttgaaccaga ctttcgataa actggtaact gattaccttc gtactgacce agttacagaa 7260  
gtagaacgtc gtggcaatgt ggctaagca ttaatgagtg ctactcgact ggttcgtgat 7320  
gttcagtctc atggcttcaa tatgactgct caggaacagt ctgtattcca gatggttact 7380  
gtcgcattag caactgaagc tgcgattgac ccacatgcta tggctcgtgc tcaggaactt 7440  
cataccatg taatgaaaca ccttacggta gagcatttca tggctgacce tgatagtact 7500  
aacctgctg accgttacta tgcctcaacag aatatgaca ccatctctgg tgctaactctg 7560  
gttgaagtag atgccaaagg tagaaccagt ctgttaccta cattctctggg tctggctatg 7620  
gttaatgaag aactacgttc aatcattaa gaaatgcctg tacctaaagc agataagaaa 7680

## Epicentre-00006 SEQ List (Dec).txt

ttagggaatg atatagatac tctgcttacc aatgcaggta ctcaggtaat ggaatctctg 7740  
aaccgtcgtg tggctggtga ccagaaagct actaatgttc aggacagtat tgatgctttg 7800  
tcagaaacaa tcatggctgc tgctttgaaa cgagagtcct tctatgatgc tgtagcaacc 7860  
cctaccggta acttcattga ccgtgctaact cagtacgtaa cggatagcat tgaacgggta 7920  
tctgaaactg ttattgagaa ggcagataag gtaattgcta acccttctaa tatagctgct 7980  
aaagggtgtg ctcactctggc taaactgact gctgctattg catctgaaaa acagggtgaa 8040  
atagtggctc aggggtgttat gactgctatg aaccagggta aagtatggca acctttccat 8100  
gacttagtta atgacattgt tggccgtact aagactaatg ccaatgtcta tgacttaatc 8160  
aaattgggta agagccagat ttctcaagac cgtcagcaat tccgtgagca tttacctaca 8220  
gtcattgctg gtaagttctc tcgtaaattg actgataccg aatgggtctgc aatgcatact 8280  
ggtttaggta aaacagattt agctgttcta cgtgaaacta tgagcatggc tgaaattaga 8340  
gatttactct cttcatccaa gaaagtgaaa gatgaaatct ctactctgga aaaagagatt 8400  
cagaaccaag caggtagaaa ctggaatctg gttcagaaga aatctaagca actggctcaa 8460  
tacatgatta tgggggaagt aggtaataac ctccttcgta atgcccctgc tattagtcgt 8520  
ttgttaggtg aacgtattac taatggctct gtggcagatg tagctgctat tgataagctc 8580  
attactttgt actctctgga attgatgaat aagtctgacc gtgacctttt gtcagaattg 8640  
gctcaatcag aagtggaagg tatggagttc tccattgctt atatggttgg tcaacgtact 8700  
gaagagatgc gtaaagctaa aggtgataac cgtactctgc tgaatcactt taaaggctat 8760  
atccctgtag agaaccagca aggtgtgaat ttgattattg ctgacgataa agagtttgct 8820  
aagttaaata gccaatcctt tactcgtatt ggtacttata aggggagcac tggtttccgt 8880  
actggttcta aaggttatta cttcagccca gtagctgccc gtgcccctta ctctcagggt 8940  
attcttcaga acgttcgtaa tactgctggt ggtgtggata ttggtactgg ctttacgtta 9000  
ggcactatgg ttgctgggcg tattactgac aaaccaaccg tagagcgtat taccaaagct 9060  
ctggctaaag gtgagcgtgg gcgtgaacca ctgatgcaa tttataacag caaaggctcag 9120

## Epicentre-00006 SEQ List (Dec).txt

gtagttgctt atgaacaatc cgttgaccct aatatggtga agcacctaaa ccaagacaat 9180  
 cactttgcta agatggttgg tgtatggcgt ggtcgtcagg tggagagaggc taaagcacia 9240  
 cgttttaatg acattctcat tgagcaatta catgctatgt atgagaaaga cattaagac 9300  
 tccagtgcta ataaatctca atatgtaaac ctgtaggta aaattgatga cccagtactg 9360  
 gctgatgca ttaacctgat gaacattgag actcgtcata aggccgaaga actcttcggt 9420  
 aaagatgagt tatgggttcg tagggatatg ctgaatgatg cacttggcta tcgtgctgca 9480  
 tctattggtg atgtgtggac cggttaactct cgttggtcac ctagcaccct tgatactggt 9540  
 aagaagatgt tcctcgggtgc attcggtaat aaggcatatc atgtagtaat gaatgctgaa 9600  
 aataccattc agaacttagt gaaggacgct aagacagtaa ttggtgtaa atctgttgta 9660  
 gtaccggcag ttaacttctc tgctaacatc taccagatga ttggacgtgg tgttctggt 9720  
 aaagatattg ctgtgaacat tcctcgtgaag acgtcagaga ttaatcagta tattaatct 9780  
 cgtttacgtc agattgatgc ggaagcagag ctacgtgctg ctgaaggtaa ccctaactg 9840  
 gttcgtaac ttaaaactga gattcaatct attactgata gtcacgtcgt tatgagtatc 9900  
 tggcctttga ttgaagcagg tgagttctct tctattgctg atgctggtat tagtcgtgat 9960  
 gacctgtag tagctgaagg taagattcat gagtacatgg aaaaacttgc taataaactt 1002  
 0  
 ccagaaaaag tacgtaatgc tggccgttac gctcttattg ctaaggacac tgctctgttc 1008  
 0  
 cagggtatcc agaaaacagt agagtattca gactttattg ctaaagccat catctatgat 1014  
 0  
 gatttagtga aacgtaagaa aaaatcttct tctgaagcat taggtcaggt aactgaagag 1020  
 0  
 tttattaact atgacagatt gcctggcgt ttccgtggct atatggaaag tatgggtctg 1026  
 0  
 atgtggttct acaactttaa aattcgttcc attaaagttg ctatgagcat gattagaaac 1032  
 0  
 aaccagtac attctctgat tgctacagta gtacctgctc ctaccatggt tggtaacgta 1038  
 0  
 ggtctaccaa ttcaggacia catgctaacc atgctggctg aaggaagact ggattactca 1044  
 0  
 ttaggcttcg gacaaggatt aagagcacct acctcaatc cttggttcaa ccttactcac 1050  
 0  
 taataa 1050  
 6



## Epicentre-00006 SEQ List (Dec).txt

&lt;210&gt; 2

&lt;211&gt; 3500

&lt;212&gt; PRT

&lt;213&gt; Artificial Sequence

&lt;220&gt;

&lt;223&gt; Description of Artificial Sequence: Synthetic Peptide

&lt;400&gt; 2

Met Ser Val Phe Asp Arg Leu Ala Gly Phe Ala Asp Ser Val Thr Asn  
 1 5 10 15

Ala Lys Gln Val Asp Val Ser Thr Ala Thr Ala Gln Lys Lys Ala Glu  
 20 25 30

Gln Gly Val Thr Thr Pro Leu Val Ser Pro Asp Ala Ala Tyr Gln Met  
 35 40 45

Gln Ala Ala Arg Thr Gly Asn Val Gly Ala Asn Ala Phe Glu Pro Gly  
 50 55 60

Thr Val Gln Ser Asp Phe Met Asn Leu Thr Pro Met Gln Ile Met Asn  
 65 70 75 80

Lys Tyr Gly Val Glu Gln Gly Leu Gln Leu Ile Asn Ala Arg Ala Asp  
 85 90 95

Ala Gly Asn Gln Val Phe Asn Asp Ser Val Thr Thr Arg Thr Pro Gly  
 100 105 110

Glu Glu Leu Gly Asp Ile Ala Thr Gly Val Gly Leu Gly Phe Val Asn  
 115 120 125

Thr Leu Gly Gly Ile Gly Ala Leu Gly Ala Gly Leu Leu Asn Asp Asp  
 130 135 140

Ala Gly Ala Val Val Ala Gln Gln Leu Ser Lys Phe Asn Asp Ala Val  
 145 150 155 160

His Ala Thr Gln Ser Gln Ala Leu Gln Asp Lys Arg Lys Leu Phe Ala  
 165 170 175

Ala Arg Asn Leu Met Asn Glu Val Glu Ser Glu Arg Gln Tyr Gln Thr  
 180 185 190

## Epicentre-00006 SEQ List (Dec).txt

Asp Lys Lys Glu Gly Thr Asn Asp Ile Val Ala Ser Leu Ser Lys Phe  
 195 200 205  
 Gly Arg Asp Phe Val Gly Ser Ile Glu Asn Ala Ala Gln Thr Asp Ser  
 210 215 220  
 Ile Ile Ser Asp Gly Leu Ala Glu Gly Val Gly Ser Leu Leu Gly Ala  
 225 230 235 240  
 Gly Pro Val Leu Arg Gly Ala Ser Leu Leu Gly Lys Ala Val Val Pro  
 245 250 255  
 Ala Asn Thr Leu Arg Ser Ala Ala Leu Ala Gly Ala Ile Asp Ala Gly  
 260 265 270  
 Thr Gly Thr Gln Ser Leu Ala Arg Ile Ala Ser Thr Val Gly Arg Ala  
 275 280 285  
 Ala Pro Gly Met Val Gly Val Gly Ala Met Glu Ala Gly Gly Ala Tyr  
 290 295 300  
 Gln Gln Thr Ala Asp Glu Ile Met Lys Met Ser Leu Lys Asp Leu Glu  
 305 310 315 320  
 Lys Ser Pro Val Tyr Gln Gln His Ile Lys Asp Gly Met Ser Pro Glu  
 325 330 335  
 Gln Ala Arg Arg Gln Thr Ala Ser Glu Thr Gly Leu Thr Ala Ala Ala  
 340 345 350  
 Ile Gln Leu Pro Ile Ala Ala Ala Thr Gly Pro Leu Val Ser Arg Phe  
 355 360 365  
 Glu Met Ala Pro Phe Arg Ala Gly Ser Leu Gly Ala Val Gly Met Asn  
 370 375 380  
 Leu Ala Arg Glu Thr Val Glu Glu Gly Val Gln Gly Ala Thr Gly Gln  
 385 390 395 400  
 Leu Ala Gln Asn Ile Ala Gln Gln Gln Asn Ile Asp Lys Asn Gln Asp  
 405 410 415  
 Leu Leu Lys Gly Val Gly Thr Gln Ala Gly Leu Gly Ala Leu Tyr Gly  
 420 425 430  
 Phe Gly Ser Ala Gly Val Val Gln Ala Pro Ala Gly Ala Ala Arg Leu  
 435 440 445

## Epicentre-00006 SEQ List (Dec).txt

Ala Gly Ala Ala Thr Ala Pro Val Leu Arg Thr Thr Met Ala Gly Val  
450 455 460

Lys Ala Ala Gly Ser Val Ala Gly Lys Val Val Ser Pro Ile Lys Asn  
465 470 475 480

Thr Leu Val Ala Arg Gly Glu Arg Val Met Lys Gln Asn Glu Glu Ala  
485 490 495

Ser Pro Val Ala Asp Asp Tyr Val Ala Gln Ala Ala Gln Glu Ala Met  
500 505 510

Ala Gln Ala Pro Glu Ala Glu Val Thr Ile Arg Asp Ala Val Glu Ala  
515 520 525

Thr Asp Ala Thr Pro Glu Gln Lys Val Ala Ala His Gln Tyr Val Ser  
530 535 540

Asp Leu Met Asn Ala Thr Arg Phe Asn Pro Glu Asn Tyr Gln Glu Ala  
545 550 555 560

Pro Glu His Ile Arg Asn Ala Val Ala Gly Ser Thr Asp Gln Val Gln  
565 570 575

Val Ile Gln Lys Leu Ala Asp Leu Val Asn Thr Leu Asp Glu Ser Asn  
580 585 590

Pro Gln Ala Leu Met Glu Ala Ala Ser Tyr Met Tyr Asp Ala Val Ser  
595 600 605

Glu Phe Glu Gln Phe Ile Asn Arg Asp Pro Ala Ala Leu Asp Ser Ile  
610 615 620

Pro Lys Asp Ser Pro Ala Ile Glu Leu Leu Asn Arg Tyr Thr Asn Leu  
625 630 635 640

Thr Ala Asn Ile Gln Asn Thr Pro Lys Val Ile Gly Ala Leu Asn Val  
645 650 655

Ile Asn Arg Met Ile Asn Glu Ser Ala Gln Asn Gly Ser Leu Asn Val  
660 665 670

Thr Glu Glu Ser Ser Pro Gln Glu Met Gln Asn Val Ala Leu Ala Ala  
675 680 685

Glu Val Ala Pro Glu Lys Leu Asn Pro Glu Ser Val Asn Val Val Leu  
690 695 700

## Epicentre-00006 SEQ List (Dec).txt

Lys His Ala Ala Asp Gly Arg Ile Lys Leu Asn Asn Arg Gln Ile Ala  
 705 710 715 720  
 Ala Leu Gln Asn Ala Ala Ala Ile Leu Lys Gly Ala Arg Glu Tyr Asp  
 725 730 735  
 Ala Glu Ala Ala Arg Leu Gly Leu Arg Pro Gln Asp Ile Val Ser Lys  
 740 745 750  
 Gln Ile Lys Thr Asp Glu Ser Arg Thr Gln Glu Gly Gln Tyr Ser Ala  
 755 760 765  
 Leu Gln His Ala Asn Arg Ile Arg Ser Ala Tyr Asn Ser Gly Asn Phe  
 770 775 780  
 Glu Leu Ala Ser Ala Tyr Leu Asn Asp Phe Met Gln Phe Ala Gln His  
 785 790 795 800  
 Met Gln Asn Lys Val Gly Ala Leu Asn Glu His Leu Val Thr Gly Asn  
 805 810 815  
 Ala Asp Lys Asn Lys Ser Val His Tyr Gln Ala Leu Thr Ala Asp Arg  
 820 825 830  
 Glu Trp Val Arg Ser Arg Thr Gly Leu Gly Val Asn Pro Tyr Asp Thr  
 835 840 845  
 Lys Ser Val Lys Phe Ala Gln Gln Val Ala Leu Glu Ala Lys Thr Val  
 850 855 860  
 Ala Asp Ile Ala Asn Ala Leu Ala Ser Ala Tyr Pro Glu Leu Lys Val  
 865 870 875 880  
 Ser His Ile Lys Val Thr Pro Leu Asp Ser Arg Leu Asn Ala Pro Ala  
 885 890 895  
 Ala Glu Val Val Lys Ala Phe Arg Gln Gly Asn Arg Asp Val Ala Ser  
 900 905 910  
 Ser Gln Pro Lys Ala Asp Ser Val Asn Gln Val Lys Glu Thr Pro Val  
 915 920 925  
 Thr Lys Gln Glu Pro Val Thr Ser Thr Val Gln Thr Lys Thr Pro Val  
 930 935 940  
 Ser Glu Ser Val Lys Thr Glu Pro Thr Thr Lys Glu Ser Ser Pro Gln  
 945 950 955 960

## Epicentre-00006 SEQ List (Dec).txt

Ala Ile Lys Glu Pro Val Asn Gln Ser Glu Lys Gln Asp Val Asn Leu  
965 970 975

Thr Asn Glu Asp Asn Ile Lys Gln Pro Thr Glu Ser Val Lys Glu Thr  
980 985 990

Glu Thr Ser Thr Lys Glu Ser Thr Val Thr Glu Glu Leu Lys Glu Gly  
995 1000 1005

Ile Asp Ala Val Tyr Pro Ser Leu Val Gly Thr Ala Asp Ser Lys Ala  
1010 1015 1020

Glu Gly Ile Lys Asn Tyr Phe Lys Leu Ser Phe Thr Leu Pro Glu Glu  
1025 1030 1035 1040

Gln Lys Ser Arg Thr Val Gly Ser Glu Ala Pro Leu Lys Asp Val Ala  
1045 1050 1055

Gln Ala Leu Ser Ser Arg Ala Arg Tyr Glu Leu Phe Thr Glu Lys Glu  
1060 1065 1070

Thr Ala Asn Pro Ala Phe Asn Gly Glu Val Ile Lys Arg Tyr Lys Glu  
1075 1080 1085

Leu Met Glu His Gly Glu Gly Ile Ala Asp Ile Leu Arg Ser Arg Leu  
1090 1095 1100

Ala Lys Phe Leu Asn Thr Lys Asp Val Gly Lys Arg Phe Ala Gln Gly  
1105 1110 1115 1120

Thr Glu Ala Asn Arg Trp Val Gly Gly Lys Leu Leu Asn Ile Val Glu  
1125 1130 1135

Gln Asp Gly Asp Thr Phe Lys Tyr Asn Glu Gln Leu Leu Gln Thr Ala  
1140 1145 1150

Val Leu Ala Gly Leu Gln Trp Arg Leu Thr Ala Thr Ser Asn Thr Ala  
1155 1160 1165

Ile Lys Asp Ala Lys Asp Val Ala Ala Ile Thr Gly Ile Asp Gln Ala  
1170 1175 1180

Leu Leu Pro Glu Gly Leu Val Glu Gln Phe Asp Thr Gly Met Thr Leu  
1185 1190 1195 1200

Thr Glu Ala Val Ser Ser Leu Ala Gln Lys Ile Glu Ser Tyr Trp Gly  
1205 1210 1215

## Epicentre-00006 SEQ List (Dec).txt

Leu Ser Arg Asn Pro Asn Ala Pro Leu Gly Tyr Thr Lys Gly Ile Pro  
                   1220                                  1225                                  1230

Thr Ala Met Ala Ala Glu Ile Leu Ala Ala Phe Val Glu Ser Thr Asp  
                   1235                                  1240                                  1245

Val Val Glu Asn Ile Val Asp Met Ser Glu Ile Asp Pro Asp Asn Lys  
                   1250                                  1255                                  1260

Lys Thr Ile Gly Leu Tyr Thr Ile Thr Glu Leu Asp Ser Phe Asp Pro  
 1265                                  1270                                  1275                                  1280

Ile Asn Ser Phe Pro Thr Ala Ile Glu Glu Ala Val Leu Val Asn Pro  
                                   1285                                  1290                                  1295

Thr Glu Lys Met Phe Phe Gly Asp Asp Ile Pro Pro Val Ala Asn Thr  
                   1300                                  1305                                  1310

Gln Leu Arg Asn Pro Ala Val Arg Asn Thr Pro Glu Gln Lys Ala Ala  
                   1315                                  1320                                  1325

Leu Lys Ala Glu Gln Ala Thr Glu Phe Tyr Val His Thr Pro Met Val  
                   1330                                  1335                                  1340

Gln Phe Tyr Glu Thr Leu Gly Lys Asp Arg Ile Leu Glu Leu Met Gly  
 1345                                  1350                                  1355                                  1360

Ala Gly Thr Leu Asn Lys Glu Leu Leu Asn Asp Asn His Ala Lys Ser  
                                   1365                                  1370                                  1375

Leu Glu Gly Lys Asn Arg Ser Val Glu Asp Ser Tyr Asn Gln Leu Phe  
                   1380                                  1385                                  1390

Ser Val Ile Glu Gln Val Arg Ala Gln Ser Glu Asp Ile Ser Thr Val  
                   1395                                  1400                                  1405

Pro Ile His Tyr Ala Tyr Asn Met Thr Arg Val Gly Arg Met Gln Met  
                   1410                                  1415                                  1420

Leu Gly Lys Tyr Asn Pro Gln Ser Ala Lys Leu Val Arg Glu Ala Ile  
 1425                                  1430                                  1435                                  1440

Leu Pro Thr Lys Ala Thr Leu Asp Leu Ser Asn Gln Asn Asn Glu Asp  
                                   1445                                  1450                                  1455

Phe Ser Ala Phe Gln Leu Gly Leu Ala Gln Ala Leu Asp Ile Lys Val  
                   1460                                  1465                                  1470

## Epicentre-00006 SEQ List (Dec).txt

His Thr Met Thr Arg Glu Val Met Ser Asp Glu Leu Thr Lys Leu Leu  
 1475 1480 1485

Glu Gly Asn Leu Lys Pro Ala Ile Asp Met Met Val Glu Phe Asn Thr  
 1490 1495 1500

Thr Gly Ser Leu Pro Glu Asn Ala Val Asp Val Leu Asn Thr Ala Leu  
 1505 1510 1515 1520

Gly Asp Arg Lys Ser Phe Val Ala Leu Met Ala Leu Met Glu Tyr Ser  
 1525 1530 1535

Arg Tyr Leu Val Ala Glu Asp Lys Ser Ala Phe Val Thr Pro Leu Tyr  
 1540 1545 1550

Val Glu Ala Asp Gly Val Thr Asn Gly Pro Ile Asn Ala Met Met Leu  
 1555 1560 1565

Met Thr Gly Gly Leu Phe Thr Pro Asp Trp Ile Arg Asn Ile Ala Lys  
 1570 1575 1580

Gly Gly Leu Phe Ile Gly Ser Pro Asn Lys Thr Met Asn Glu His Arg  
 1585 1590 1595 1600

Ser Thr Ala Asp Asn Asn Asp Leu Tyr Gln Ala Ser Thr Asn Ala Leu  
 1605 1610 1615

Met Glu Ser Leu Gly Lys Leu Arg Ser Asn Tyr Ala Ser Asn Met Pro  
 1620 1625 1630

Ile Gln Ser Gln Ile Asp Ser Leu Leu Ser Leu Met Asp Leu Phe Leu  
 1635 1640 1645

Pro Asp Ile Asn Leu Gly Glu Asn Gly Ala Leu Glu Leu Lys Arg Gly  
 1650 1655 1660

Ile Ala Lys Asn Pro Leu Thr Ile Thr Ile Tyr Gly Ser Gly Ala Arg  
 1665 1670 1675 1680

Gly Ile Ala Gly Lys Leu Val Ser Ser Val Thr Asp Ala Ile Tyr Glu  
 1685 1690 1695

Arg Met Ser Asp Val Leu Lys Ala Arg Ala Lys Asp Pro Asn Ile Ser  
 1700 1705 1710

Ala Ala Met Ala Met Phe Gly Lys Gln Ala Ala Ser Glu Ala His Ala  
 1715 1720 1725

## Epicentre-00006 SEQ List (Dec).txt

Glu Glu Leu Leu Ala Arg Phe Leu Lys Asp Met Glu Thr Leu Thr Ser  
 1730 1735 1740

Thr Val Pro Val Lys Arg Lys Gly Val Leu Glu Leu Gln Ser Thr Gly  
 1745 1750 1755 1760

Thr Gly Ala Lys Gly Lys Ile Asn Pro Lys Thr Tyr Thr Ile Lys Gly  
 1765 1770 1775

Glu Gln Leu Lys Ala Leu Gln Glu Asn Met Leu His Phe Phe Val Glu  
 1780 1785 1790

Pro Leu Arg Asn Gly Ile Thr Gln Thr Val Gly Glu Ser Leu Val Tyr  
 1795 1800 1805

Ser Thr Glu Gln Leu Gln Lys Ala Thr Gln Ile Gln Ser Val Val Leu  
 1810 1815 1820

Glu Asp Met Phe Lys Gln Arg Val Gln Glu Lys Leu Ala Glu Lys Ala  
 1825 1830 1835 1840

Lys Asp Pro Thr Trp Lys Lys Gly Asp Phe Leu Thr Gln Lys Glu Leu  
 1845 1850 1855

Asn Asp Ile Gln Ala Ser Leu Asn Asn Leu Ala Pro Met Ile Glu Thr  
 1860 1865 1870

Gly Ser Gln Thr Phe Tyr Ile Ala Gly Ser Glu Asn Ala Glu Val Ala  
 1875 1880 1885

Asn Gln Val Leu Ala Thr Asn Leu Asp Asp Arg Met Arg Val Pro Met  
 1890 1895 1900

Ser Ile Tyr Ala Pro Ala Gln Ala Gly Val Ala Gly Ile Pro Phe Met  
 1905 1910 1915 1920

Thr Ile Gly Thr Gly Asp Gly Met Met Met Gln Thr Leu Ser Thr Met  
 1925 1930 1935

Lys Gly Ala Pro Lys Asn Thr Leu Lys Ile Phe Asp Gly Met Asn Ile  
 1940 1945 1950

Gly Leu Asn Asp Ile Thr Asp Ala Ser Arg Lys Ala Asn Glu Ala Val  
 1955 1960 1965

Tyr Thr Ser Trp Gln Gly Asn Pro Ile Lys Asn Val Tyr Glu Ser Tyr  
 1970 1975 1980



## Epicentre-00006 SEQ List (Dec).txt

Ala Lys Phe Met Lys Asn Val Asp Phe Ser Lys Leu Ser Pro Glu Ala  
1985 1990 1995 2000

Leu Glu Ala Ile Gly Lys Ser Ala Leu Glu Tyr Asp Gln Arg Glu Asn  
2005 2010 2015

Ala Thr Val Asp Asp Ile Ala Asn Ala Ala Ser Leu Ile Glu Arg Asn  
2020 2025 2030

Leu Arg Asn Ile Ala Leu Gly Val Asp Ile Arg His Lys Val Leu Asp  
2035 2040 2045

Lys Val Asn Leu Ser Ile Asp Gln Met Ala Ala Val Gly Ala Pro Tyr  
2050 2055 2060

Gln Asn Asn Gly Lys Ile Asp Leu Ser Asn Met Thr Pro Glu Gln Gln  
2065 2070 2075 2080

Ala Asp Glu Leu Asn Lys Leu Phe Arg Glu Glu Leu Glu Ala Arg Lys  
2085 2090 2095

Gln Lys Val Ala Lys Ala Arg Ala Glu Val Lys Glu Glu Thr Val Ser  
2100 2105 2110

Glu Lys Glu Pro Val Asn Pro Asp Phe Gly Met Val Gly Arg Glu His  
2115 2120 2125

Lys Ala Ser Gly Val Arg Ile Leu Ser Ala Thr Ala Ile Arg Asn Leu  
2130 2135 2140

Ala Lys Ile Ser Asn Leu Pro Ser Thr Gln Ala Ala Thr Leu Ala Glu  
2145 2150 2155 2160

Ile Gln Lys Ser Leu Ala Ala Lys Asp Tyr Lys Ile Ile Tyr Gly Thr  
2165 2170 2175

Pro Thr Gln Val Ala Glu Tyr Ala Arg Gln Lys Asn Val Thr Glu Leu  
2180 2185 2190

Thr Ser Gln Glu Met Glu Glu Ala Gln Ala Gly Asn Ile Tyr Gly Trp  
2195 2200 2205

Thr Asn Phe Asp Asp Lys Thr Ile Tyr Leu Val Ser Pro Ser Met Glu  
2210 2215 2220

Thr Leu Ile His Glu Leu Val His Ala Ser Thr Phe Glu Glu Val Tyr  
2225 2230 2235 2240

## Epicentre-00006 SEQ List (Dec).txt

Ser Phe Tyr Gln Gly Asn Glu Val Ser Pro Thr Ser Lys Gln Ala Ile  
                   2245                                  2250                                  2255

Glu Asn Leu Glu Gly Leu Met Glu Gln Phe Arg Ser Leu Asp Ile Ser  
                   2260                                  2265                                  2270

Lys Asp Ser Pro Glu Met Arg Glu Ala Tyr Ala Asp Ala Ile Ala Thr  
                   2275                                  2280                                  2285

Ile Glu Gly His Leu Ser Asn Gly Phe Val Asp Pro Ala Ile Ser Lys  
                   2290                                  2295                                  2300

Ala Ala Ala Leu Asn Glu Phe Met Ala Trp Gly Leu Ala Asn Arg Ala  
 2305                                  2310                                  2315                                  2320

Leu Ala Ala Lys Gln Lys Arg Thr Ser Ser Leu Val Gln Met Val Lys  
                   2325                                  2330                                  2335

Asp Val Tyr Gln Ala Ile Lys Lys Leu Ile Trp Gly Arg Lys Gln Ala  
                   2340                                  2345                                  2350

Pro Ala Leu Gly Glu Asp Met Phe Ser Asn Leu Leu Phe Asn Ser Ala  
                   2355                                  2360                                  2365

Ile Leu Met Arg Ser Gln Pro Thr Thr Gln Ala Val Ala Lys Asp Gly  
                   2370                                  2375                                  2380

Thr Leu Phe His Ser Lys Ala Tyr Gly Asn Asn Glu Arg Leu Ser Gln  
 2385                                  2390                                  2395                                  2400

Leu Asn Gln Thr Phe Asp Lys Leu Val Thr Asp Tyr Leu Arg Thr Asp  
                   2405                                  2410                                  2415

Pro Val Thr Glu Val Glu Arg Arg Gly Asn Val Ala Asn Ala Leu Met  
                   2420                                  2425                                  2430

Ser Ala Thr Arg Leu Val Arg Asp Val Gln Ser His Gly Phe Asn Met  
                   2435                                  2440                                  2445

Thr Ala Gln Glu Gln Ser Val Phe Gln Met Val Thr Ala Ala Leu Ala  
                   2450                                  2455                                  2460

Thr Glu Ala Ala Ile Asp Pro His Ala Met Ala Arg Ala Gln Glu Leu  
 2465                                  2470                                  2475                                  2480

Tyr Thr His Val Met Lys His Leu Thr Val Glu His Phe Met Ala Asp  
                   2485                                  2490                                  2495

## Epicentre-00006 SEQ List (Dec).txt

Pro Asp Ser Thr Asn Pro Ala Asp Arg Tyr Tyr Ala Gln Gln Lys Tyr  
 2500 2505 2510

Asp Thr Ile Ser Gly Ala Asn Leu Val Glu Val Asp Ala Lys Gly Arg  
 2515 2520 2525

Thr Ser Leu Leu Pro Thr Phe Leu Gly Leu Ala Met Val Asn Glu Glu  
 2530 2535 2540

Leu Arg Ser Ile Ile Lys Glu Met Pro Val Pro Lys Ala Asp Lys Lys  
 2545 2550 2555 2560

Leu Gly Asn Asp Ile Asp Thr Leu Leu Thr Asn Ala Gly Thr Gln Val  
 2565 2570 2575

Met Glu Ser Leu Asn Arg Arg Met Ala Gly Asp Gln Lys Ala Thr Asn  
 2580 2585 2590

Val Gln Asp Ser Ile Asp Ala Leu Ser Glu Thr Ile Met Ala Ala Ala  
 2595 2600 2605

Leu Lys Arg Glu Ser Phe Tyr Asp Ala Val Ala Thr Pro Thr Gly Asn  
 2610 2615 2620

Phe Ile Asp Arg Ala Asn Gln Tyr Val Thr Asp Ser Ile Glu Arg Leu  
 2625 2630 2635 2640

Ser Glu Thr Val Ile Glu Lys Ala Asp Lys Val Ile Ala Asn Pro Ser  
 2645 2650 2655

Asn Ile Ala Ala Lys Gly Val Ala His Leu Ala Lys Leu Thr Ala Ala  
 2660 2665 2670

Ile Ala Ser Glu Lys Gln Gly Glu Ile Val Ala Gln Gly Val Met Thr  
 2675 2680 2685

Ala Met Asn Gln Gly Lys Val Trp Gln Pro Phe His Asp Leu Val Asn  
 2690 2695 2700

Asp Ile Val Gly Arg Thr Lys Thr Asn Ala Asn Val Tyr Asp Leu Ile  
 2705 2710 2715 2720

Lys Leu Val Lys Ser Gln Ile Ser Gln Asp Arg Gln Gln Phe Arg Glu  
 2725 2730 2735

His Leu Pro Thr Val Ile Ala Gly Lys Phe Ser Arg Lys Leu Thr Asp  
 2740 2745 2750

## Epicentre-00006 SEQ List (Dec).txt

Thr Glu Trp Ser Ala Met His Thr Gly Leu Gly Lys Thr Asp Leu Ala  
 2755 2760 2765

Val Leu Arg Glu Thr Met Ser Met Ala Glu Ile Arg Asp Leu Leu Ser  
 2770 2775 2780

Ser Ser Lys Lys Val Lys Asp Glu Ile Ser Thr Leu Glu Lys Glu Ile  
 2785 2790 2795 2800

Gln Asn Gln Ala Gly Arg Asn Trp Asn Leu Val Gln Lys Lys Ser Lys  
 2805 2810 2815

Gln Leu Ala Gln Tyr Met Ile Met Gly Glu Val Gly Asn Asn Leu Leu  
 2820 2825 2830

Arg Asn Ala His Ala Ile Ser Arg Leu Leu Gly Glu Arg Ile Thr Asn  
 2835 2840 2845

Gly Pro Val Ala Asp Val Ala Ala Ile Asp Lys Leu Ile Thr Leu Tyr  
 2850 2855 2860

Ser Leu Glu Leu Met Asn Lys Ser Asp Arg Asp Leu Leu Ser Glu Leu  
 2865 2870 2875 2880

Ala Gln Ser Glu Val Glu Gly Met Glu Phe Ser Ile Ala Tyr Met Val  
 2885 2890 2895

Gly Gln Arg Thr Glu Glu Met Arg Lys Ala Lys Gly Asp Asn Arg Thr  
 2900 2905 2910

Leu Leu Asn His Phe Lys Gly Tyr Ile Pro Val Glu Asn Gln Gln Gly  
 2915 2920 2925

Val Asn Leu Ile Ile Ala Asp Asp Lys Glu Phe Ala Lys Leu Asn Ser  
 2930 2935 2940

Gln Ser Phe Thr Arg Ile Gly Thr Tyr Gln Gly Ser Thr Gly Phe Arg  
 2945 2950 2955 2960

Thr Gly Ser Lys Gly Tyr Tyr Phe Ser Pro Val Ala Ala Arg Ala Pro  
 2965 2970 2975

Tyr Ser Gln Gly Ile Leu Gln Asn Val Arg Asn Thr Ala Gly Gly Val  
 2980 2985 2990

Asp Ile Gly Thr Gly Phe Thr Leu Gly Thr Met Val Ala Gly Arg Ile  
 2995 3000 3005

## Epicentre-00006 SEQ List (Dec).txt

Thr Asp Lys Pro Thr Val Glu Arg Ile Thr Lys Ala Leu Ala Lys Gly  
 3010 3015 3020  
 Glu Arg Gly Arg Glu Pro Leu Met Pro Ile Tyr Asn Ser Lys Gly Gln  
 3025 3030 3035 3040  
 Val Val Ala Tyr Glu Gln Ser Val Asp Pro Asn Met Leu Lys His Leu  
 3045 3050 3055  
 Asn Gln Asp Asn His Phe Ala Lys Met Val Gly Val Trp Arg Gly Arg  
 3060 3065 3070  
 Gln Val Glu Glu Ala Lys Ala Gln Arg Phe Asn Asp Ile Leu Ile Glu  
 3075 3080 3085  
 Gln Leu His Ala Met Tyr Glu Lys Asp Ile Lys Asp Ser Ser Ala Asn  
 3090 3095 3100  
 Lys Ser Gln Tyr Val Asn Leu Leu Gly Lys Ile Asp Asp Pro Val Leu  
 3105 3110 3115 3120  
 Ala Asp Ala Ile Asn Leu Met Asn Ile Glu Thr Arg His Lys Ala Glu  
 3125 3130 3135  
 Glu Leu Phe Gly Lys Asp Glu Leu Trp Val Arg Arg Asp Met Leu Asn  
 3140 3145 3150  
 Asp Ala Leu Gly Tyr Arg Ala Ala Ser Ile Gly Asp Val Trp Thr Gly  
 3155 3160 3165  
 Asn Ser Arg Trp Ser Pro Ser Thr Leu Asp Thr Val Lys Lys Met Phe  
 3170 3175 3180  
 Leu Gly Ala Phe Gly Asn Lys Ala Tyr His Val Val Met Asn Ala Glu  
 3185 3190 3195 3200  
 Asn Thr Ile Gln Asn Leu Val Lys Asp Ala Lys Thr Val Ile Val Val  
 3205 3210 3215  
 Lys Ser Val Val Val Pro Ala Val Asn Phe Leu Ala Asn Ile Tyr Gln  
 3220 3225 3230  
 Met Ile Gly Arg Gly Val Pro Val Lys Asp Ile Ala Val Asn Ile Pro  
 3235 3240 3245  
 Arg Lys Thr Ser Glu Ile Asn Gln Tyr Ile Lys Ser Arg Leu Arg Gln  
 3250 3255 3260

## Epicentre-00006 SEQ List (Dec).txt

Ile Asp Ala Glu Ala Glu Leu Arg Ala Ala Glu Gly Asn Pro Asn Leu  
 3265 3270 3275 3280  
 Val Arg Lys Leu Lys Thr Glu Ile Gln Ser Ile Thr Asp Ser His Arg  
 3285 3290 3295  
 Arg Met Ser Ile Trp Pro Leu Ile Glu Ala Gly Glu Phe Ser Ser Ile  
 3300 3305 3310  
 Ala Asp Ala Gly Ile Ser Arg Asp Asp Leu Leu Val Ala Glu Gly Lys  
 3315 3320 3325  
 Ile His Glu Tyr Met Glu Lys Leu Ala Asn Lys Leu Pro Glu Lys Val  
 3330 3335 3340  
 Arg Asn Ala Gly Arg Tyr Ala Leu Ile Ala Lys Asp Thr Ala Leu Phe  
 3345 3350 3355 3360  
 Gln Gly Ile Gln Lys Thr Val Glu Tyr Ser Asp Phe Ile Ala Lys Ala  
 3365 3370 3375  
 Ile Ile Tyr Asp Asp Leu Val Lys Arg Lys Lys Lys Ser Ser Ser Glu  
 3380 3385 3390  
 Ala Leu Gly Gln Val Thr Glu Glu Phe Ile Asn Tyr Asp Arg Leu Pro  
 3395 3400 3405  
 Gly Arg Phe Arg Gly Tyr Met Glu Ser Met Gly Leu Met Trp Phe Tyr  
 3410 3415 3420  
 Asn Phe Lys Ile Arg Ser Ile Lys Val Ala Met Ser Met Ile Arg Asn  
 3425 3430 3435 3440  
 Asn Pro Val His Ser Leu Ile Ala Thr Val Val Pro Ala Pro Thr Met  
 3445 3450 3455  
 Phe Gly Asn Val Gly Leu Pro Ile Gln Asp Asn Met Leu Thr Met Leu  
 3460 3465 3470  
 Ala Glu Gly Arg Leu Asp Tyr Ser Leu Gly Phe Gly Gln Gly Leu Arg  
 3475 3480 3485  
 Ala Pro Thr Leu Asn Pro Trp Phe Asn Leu Thr His  
 3490 3495 3500

:210&gt; 3

:211&gt; 3318

## Epicentre-00006 SEQ List (Dec).txt

&lt;212&gt; DNA

&lt;213&gt; Artificial Sequence

&lt;220&gt;

<223> Description of Artificial Sequence: Synthetic  
Primer

&lt;400&gt; 3

gaaagtacag ttacagaaga attaaaagaa ggtattgatg ctgtttacc ttcattggta 60  
ggtactgctg attctaaagc agaggggtatt aagaactatt tcaaattgtc ctttacctta 120  
ccagaagaac agaaatcccg tactgttggt tcagaagcac ctctaaaaga tgtagcccaa 180  
gctctgtctt ctctgtctcg ttatgaacte ttactgaga aagaaactgc taaccctgct 240  
ttaaattggg aagttattaa gcgatacaaa gaactcatgg aacatgggga aggtattgct 300  
gatattcttc gctcccgtct ggctaagttc cttaacacta aggatggttg taaacgtttt 360  
gctcaaggta cagaagccaa ccgttgggta ggtggtaagt tacttaacat tgttgagcag 420  
gatggggata cctttaagta caacgaacaa ttgctacaga ctgctgtatt agcaggtctt 480  
caatggagac ttactgctac cagcaatact gctatcaaag atgcaaaaga tgttgctgct 540  
attactggta ttgaccaagc tctgctgcca gaaggtttag tagagcaatt tgatactggt 600  
atgacactca ctgaagcagt tagttccctg gctcagaaaa ttgagtctta ctggggatta 660  
tctcgtaatc caaatgctcc attgggctat accaaaggca tccttacagc aatggctgct 720  
gaaattctgg ctgcatttgt agagtctact gatgttgtag agaacatcgt ggatatgtca 780  
gaaattgacc cagataacaa gaagactatt ggtctgtaca ccattactga actggattcc 840  
ttcgacccaa ttaatagctt ccctactgct attgaagaag ctgttttagt gaatcctaca 900  
gagaagatgt tctttgggta tgacattcct cctgtagcta atactcagct tcgtaaccct 960  
gctgttcgta atactccaga acagaaggct gcattgaaag cagagcaggc tacagagttc 1020  
tatgtacaca cccaatgggt tcaattctat gagacgtag gtaaagaccg tattctcgaa 1080  
ctgatgggtg ctggtactct gaataaagag ttacttaatg ataaccatgc taaatctctg 1140  
gaaggtaaga accgttcagt agaggactct tacaaccaac tgttctccgt cattgagcag 1200

## Epicentre-00006 SEQ List (Dec).txt

gtaagagcac agagcgaaga catctctact gtacctattc actatgcata caatatgacc 1260  
cgtggttggtc gtatgcagat gttaggtaaa tacaatcctc aatcagccaa actgggttcgt 1320  
gaggccatct tacctactaa agctactttg gatttatcga accagaacaa tgaagacttc 1380  
tctgcattcc agttaggtct ggctcaggca ttggacatta aagtccatac tatgactcgt 1440  
gaggttatgt ctgacgagtt gactaaatta ctggaaggta atctgaaacc agccattgat 1500  
atgatggttg agtttaatac cactggttcc ttaccagaaa acgcagttga tgttctgaat 1560  
acagcattag gagataggaa gtcattcgta gcattgatgg ctcttatgga gtattcccgt 1620  
tacttagtag cagaggataa atctgcattt gtaactccac tgtatgtaga agcagatggt 1680  
gttactaatg gtccaatcaa tgccatgatg ctaatgacag gcggtctggt tactcctgac 1740  
tggattcgta atattgcaa agggggcttg ttcattgggt ctccaataa gaccatgaat 1800  
gagcatcgct ctactgctga caataatgat ttatatcaag catccactaa tgctttgatg 1860  
gaatcgttgg gtaagttacg tagtaactat gcctctaata tgccattca gtctcagata 1920  
gacagtcttc tttctctgat ggatttgttt ttaccggata ttaatcttggt tgagaatggt 1980  
gctttagaac ttaaactggt tattgctaag aaccactga ctattacat ctatggttct 2040  
ggtgctcgtg gtattgcagg taagctgggt agttctgtta ctgatgccat ctatgagcgt 2100  
atgtctgatg tactgaaagc tcgtgctaaa gacccaaata tctctgctgc tatggcaatg 2160  
tttggttaagc aagctgcttc agaagcacat gctgaagaac ttcttgcccg tttcctgaaa 2220  
gatatggaaa cactgacttc tactgttctt gttaaactgta aagggtgtact ggaactacaa 2280  
tccacaggta caggagccaa aggaaaaatc aatcctaaga cctataccat taagggcgag 2340  
caactgaagg cacttcagga aatatgctg cacttctttg tagaaccact acgtaatggt 2400  
attactcaga ctgtaggtga aagtctgggt tactctactg aacaattaca gaaagctact 2460  
cagattcaat ctgtagtgct ggaagatatg ttcaaacagc gagtacaaga gaagctggca 2520  
gagaaggcta aagaccaac atggaagaaa ggtgatttcc ttactcagaa agaactgaat 2580  
gatattcagg cttctctgaa taacttagcc cctatgattg agactggttc tcagactttc 2640



## Epicentre-00006 SEQ List (Dec).txt

tacattgctg gttcagaaaa tgcagaagta gcaaatcagg tattagctac taaccttgat 2700  
 gaccgtatgc gtgtaccaat gagtatctat gctccagcac aggccggtgt agcaggatt 2760  
 ccatttatga ctattggtac tggatgatggc atgatgatgc aaactctttc cactatgaaa 2820  
 ggtgcaccaa agaataccct caaaatcttt gatggtatga acattggttt gaatgacatc 2880  
 actgatgcca gtcgtaaagc taatgaagct gtttacactt cttggcaggg taaccctatt 2940  
 aagaatgttt atgaatcata tgctaagttc atgaagaatg tagatttcag caagctgtcc 3000  
 cctgaagcat tggaagcaat tggtaaactc gctctggaat atgaccaacg tgagaatgct 3060  
 actgtagatg atattgctaa cgctgcatct ctgattgaac gtaacttacg taatattgca 3120  
 ctgggtgtag atattcgtca taagggtgctg gataaggtaa atctgtccat tgaccagatg 3180  
 gctgctgtag gtgctcctta tcagaacaac ggtaagattg acctcagcaa tatgaccctc 3240  
 gaacaacagg ctgatgaact gaataaactt ttccgtgaag agttagaagc ccgtaaacia 3300  
 aaagtcgcta aggctagg 3318

&lt;210&gt; 4

&lt;211&gt; 1107

&lt;212&gt; PRT

&lt;213&gt; Artificial Sequence

&lt;220&gt;

<223> Description of Artificial Sequence: Synthetic Peptide

&lt;400&gt; 4

Met Glu Ser Thr Val Thr Glu Glu Leu Lys Glu Gly Ile Asp Ala Val  
 1 5 10 15  
 Tyr Pro Ser Leu Val Gly Thr Ala Asp Ser Lys Ala Glu Gly Ile Lys  
 20 25 30  
 Asn Tyr Phe Lys Leu Ser Phe Thr Leu Pro Glu Glu Gln Lys Ser Arg  
 35 40 45  
 Thr Val Gly Ser Glu Ala Pro Leu Lys Asp Val Ala Gln Ala Leu Ser  
 50 55 60

## Epicentre-00006 SEQ List (Dec).txt

Ser Arg Ala Arg Tyr Glu Leu Phe Thr Glu Lys Glu Thr Ala Asn Pro  
 65 70 75 80  
 Ala Phe Asn Gly Glu Val Ile Lys Arg Tyr Lys Glu Leu Met Glu His  
 85 90 95  
 Gly Glu Gly Ile Ala Asp Ile Leu Arg Ser Arg Leu Ala Lys Phe Leu  
 100 105 110  
 Asn Thr Lys Asp Val Gly Lys Arg Phe Ala Gln Gly Thr Glu Ala Asn  
 115 120 125  
 Arg Trp Val Gly Gly Lys Leu Leu Asn Ile Val Glu Gln Asp Gly Asp  
 130 135 140  
 Thr Phe Lys Tyr Asn Glu Gln Leu Leu Gln Thr Ala Val Leu Ala Gly  
 145 150 155 160  
 Leu Gln Trp Arg Leu Thr Ala Thr Ser Asn Thr Ala Ile Lys Asp Ala  
 165 170 175  
 Lys Asp Val Ala Ala Ile Thr Gly Ile Asp Gln Ala Leu Leu Pro Glu  
 180 185 190  
 Gly Leu Val Glu Gln Phe Asp Thr Gly Met Thr Leu Thr Glu Ala Val  
 195 200 205  
 Ser Ser Leu Ala Gln Lys Ile Glu Ser Tyr Trp Gly Leu Ser Arg Asn  
 210 215 220  
 Pro Asn Ala Pro Leu Gly Tyr Thr Lys Gly Ile Pro Thr Ala Met Ala  
 225 230 235 240  
 Ala Glu Ile Leu Ala Ala Phe Val Glu Ser Thr Asp Val Val Glu Asn  
 245 250 255  
 Ile Val Asp Met Ser Glu Ile Asp Pro Asp Asn Lys Lys Thr Ile Gly  
 260 265 270  
 Leu Tyr Thr Ile Thr Glu Leu Asp Ser Phe Asp Pro Ile Asn Ser Phe  
 275 280 285  
 Pro Thr Ala Ile Glu Glu Ala Val Leu Val Asn Pro Thr Glu Lys Met  
 290 295 300  
 Phe Phe Gly Asp Asp Ile Pro Pro Val Ala Asn Thr Gln Leu Arg Asn  
 305 310 315 320

## Epicentre-00006 SEQ List (Dec).txt

Pro Ala Val Arg Asn Thr Pro Glu Gln Lys Ala Ala Leu Lys Ala Glu  
 325 330 335  
 Gln Ala Thr Glu Phe Tyr Val His Thr Pro Met Val Gln Phe Tyr Glu  
 340 345 350  
 Thr Leu Gly Lys Asp Arg Ile Leu Glu Leu Met Gly Ala Gly Thr Leu  
 355 360 365  
 Asn Lys Glu Leu Leu Asn Asp Asn His Ala Lys Ser Leu Glu Gly Lys  
 370 375 380  
 Asn Arg Ser Val Glu Asp Ser Tyr Asn Gln Leu Phe Ser Val Ile Glu  
 385 390 395 400  
 Gln Val Arg Ala Gln Ser Glu Asp Ile Ser Thr Val Pro Ile His Tyr  
 405 410 415  
 Ala Tyr Asn Met Thr Arg Val Gly Arg Met Gln Met Leu Gly Lys Tyr  
 420 425 430  
 Asn Pro Gln Ser Ala Lys Leu Val Arg Glu Ala Ile Leu Pro Thr Lys  
 435 440 445  
 Ala Thr Leu Asp Leu Ser Asn Gln Asn Asn Glu Asp Phe Ser Ala Phe  
 450 455 460  
 Gln Leu Gly Leu Ala Gln Ala Leu Asp Ile Lys Val His Thr Met Thr  
 465 470 475 480  
 Arg Glu Val Met Ser Asp Glu Leu Thr Lys Leu Leu Glu Gly Asn Leu  
 485 490 495  
 Lys Pro Ala Ile Asp Met Met Val Glu Phe Asn Thr Thr Gly Ser Leu  
 500 505 510  
 Pro Glu Asn Ala Val Asp Val Leu Asn Thr Ala Leu Gly Asp Arg Lys  
 515 520 525  
 Ser Phe Val Ala Leu Met Ala Leu Met Glu Tyr Ser Arg Tyr Leu Val  
 530 535 540  
 Ala Glu Asp Lys Ser Ala Phe Val Thr Pro Leu Tyr Val Glu Ala Asp  
 545 550 555 560  
 Gly Val Thr Asn Gly Pro Ile Asn Ala Met Met Leu Met Thr Gly Gly  
 565 570 575

## Epicentre-00006 SEQ List (Dec).txt

Leu Phe Thr Pro Asp Trp Ile Arg Asn Ile Ala Lys Gly Gly Leu Phe  
                   580                                  585                                  590

Ile Gly Ser Pro Asn Lys Thr Met Asn Glu His Arg Ser Thr Ala Asp  
                   595                                  600                                  605

Asn Asn Asp Leu Tyr Gln Ala Ser Thr Asn Ala Leu Met Glu Ser Leu  
           610                                  615                                  620

Gly Lys Leu Arg Ser Asn Tyr Ala Ser Asn Met Pro Ile Gln Ser Gln  
 625                                  630                                  635                                  640

Ile Asp Ser Leu Leu Ser Leu Met Asp Leu Phe Leu Pro Asp Ile Asn  
                   645                                  650                                  655

Leu Gly Glu Asn Gly Ala Leu Glu Leu Lys Arg Gly Ile Ala Lys Asn  
                   660                                  665                                  670

Pro Leu Thr Ile Thr Ile Tyr Gly Ser Gly Ala Arg Gly Ile Ala Gly  
           675                                  680                                  685

Lys Leu Val Ser Ser Val Thr Asp Ala Ile Tyr Glu Arg Met Ser Asp  
           690                                  695                                  700

Val Leu Lys Ala Arg Ala Lys Asp Pro Asn Ile Ser Ala Ala Met Ala  
 705                                  710                                  715                                  720

Met Phe Gly Lys Gln Ala Ala Ser Glu Ala His Ala Glu Glu Leu Leu  
                   725                                  730                                  735

Ala Arg Phe Leu Lys Asp Met Glu Thr Leu Thr Ser Thr Val Pro Val  
                   740                                  745                                  750

Lys Arg Lys Gly Val Leu Glu Leu Gln Ser Thr Gly Thr Gly Ala Lys  
           755                                  760                                  765

Gly Lys Ile Asn Pro Lys Thr Tyr Thr Ile Lys Gly Glu Gln Leu Lys  
           770                                  775                                  780

Ala Leu Gln Glu Asn Met Leu His Phe Phe Val Glu Pro Leu Arg Asn  
 785                                  790                                  795                                  800

Gly Ile Thr Gln Thr Val Gly Glu Ser Leu Val Tyr Ser Thr Glu Gln  
                   805                                  810                                  815

Leu Gln Lys Ala Thr Gln Ile Gln Ser Val Val Leu Glu Asp Met Phe  
                   820                                  825                                  830

## Epicentre-00006 SEQ List (Dec).txt

Lys Gln Arg Val Gln Glu Lys Leu Ala Glu Lys Ala Lys Asp Pro Thr  
 835 840 845  
 Trp Lys Lys Gly Asp Phe Leu Thr Gln Lys Glu Leu Asn Asp Ile Gln  
 850 855 860  
 Ala Ser Leu Asn Asn Leu Ala Pro Met Ile Glu Thr Gly Ser Gln Thr  
 865 870 875 880  
 Phe Tyr Ile Ala Gly Ser Glu Asn Ala Glu Val Ala Asn Gln Val Leu  
 885 890 895  
 Ala Thr Asn Leu Asp Asp Arg Met Arg Val Pro Met Ser Ile Tyr Ala  
 900 905 910  
 Pro Ala Gln Ala Gly Val Ala Gly Ile Pro Phe Met Thr Ile Gly Thr  
 915 920 925  
 Gly Asp Gly Met Met Met Gln Thr Leu Ser Thr Met Lys Gly Ala Pro  
 930 935 940  
 Lys Asn Thr Leu Lys Ile Phe Asp Gly Met Asn Ile Gly Leu Asn Asp  
 945 950 955 960  
 Ile Thr Asp Ala Ser Arg Lys Ala Asn Glu Ala Val Tyr Thr Ser Trp  
 965 970 975  
 Gln Gly Asn Pro Ile Lys Asn Val Tyr Glu Ser Tyr Ala Lys Phe Met  
 980 985 990  
 Lys Asn Val Asp Phe Ser Lys Leu Ser Pro Glu Ala Leu Glu Ala Ile  
 995 1000 1005  
 Gly Lys Ser Ala Leu Glu Tyr Asp Gln Arg Glu Asn Ala Thr Val Asp  
 1010 1015 1020  
 Asp Ile Ala Asn Ala Ala Ser Leu Ile Glu Arg Asn Leu Arg Asn Ile  
 1025 1030 1035 1040  
 Ala Leu Gly Val Asp Ile Arg His Lys Val Leu Asp Lys Val Asn Leu  
 1045 1050 1055  
 Ser Ile Asp Gln Met Ala Ala Val Gly Ala Pro Tyr Gln Asn Asn Gly  
 1060 1065 1070  
 Lys Ile Asp Leu Ser Asn Met Thr Pro Glu Gln Gln Ala Asp Glu Leu  
 1075 1080 1085

## Epicentre-00006 SEQ List (Dec).txt

Asn Lys Leu Phe Arg Glu Glu Leu Glu Ala Arg Lys Gln Lys Val Ala  
 1090 1095 1100

Lys Ala Arg  
 1105

<210> 5

<211> 3432

<212> DNA

<213> Artificial Sequence

<220>

<223> Description of Artificial Sequence: Synthetic  
 Primer

<400> 5

atggggggggtt ctcacatca tcacatcat ggtatggcta gcatgactgg tggacagcaa 60  
 atggggtcggg atctgtacga cgatgacgat aaggatccga gctcgagatc tgaagtagca 120  
 gttacagaag aattaaaga aggtattgat gctgtttacc cttcattggt aggtactgct 180  
 gattctaaag cagagggtat taagaactat ttcaaattgt cctttacctt accagaagaa 240  
 cagaaatccc gtactgttgg tcagaagca cctctaaaag atgtagccca agctctgtct 300  
 tctcgtgctc gttatgaact ctttactgag aaagaaactg ctaaccctgc ttttaatggg 360  
 gaagttatta agcgatacaa agaactcatg gaacatgggg aaggtattgc tgatattctt 420  
 cgctcccgtc tggctaagtt ccttaacact aaggatggtg gtaaacgttt tgctcaaggt 480  
 acagaagcca accgttgggt aggtggtaag ttacttaaca ttggtgagca ggatggggat 540  
 acctttaagt acaacgaaca attgctacag actgctgtat tagcaggctt tcaatggaga 600  
 cttactgcta ccagcaatac tgctatcaaa gatgcaaaag atgttgctgc tattactggt 660  
 attgaccaag ctctgctgcc agaaggttta gtagagcaat ttgatactgg tatgacactc 720  
 actgaagcag ttagttccct ggctcagaaa attgagtctt actggggatt atctcgtaat 780  
 ccaaatgctc cattgggcta taccaaaggc atccctacag caatggctgc tgaattctg 840  
 gctgcatttg tagagtctac tgatgttgta gagaacatcg tggatatgac agaaattgac 900  
 ccagataaca agaagactat tggctgtgac accattactg aactggattc cttcgaccca 960

## Epicentre-00006 SEQ List (Dec).txt

attaatagct tccctactgc tattgaagaa gctgttttag tgaatcctac agagaagatg 1020  
ttctttgggtg atgacattcc tctgtagct aatactcagc ttcgtaacct tgctgttcgt 1080  
aatactccag aacagaaggc tgcattgaaa gcagagcagg ctacagagtt ctatgtacac 1140  
acccaatgg ttcaattcta tgagacgta ggtaaagacc gtattctcga actgatgggt 1200  
gctggctactc tgaataaaga gttacttaat gataacatg ctaaactctt ggaaggtaag 1260  
aaccgttcag tagaggactc ttacaaccaa ctgttctccg tcattgagca ggtaagagca 1320  
cagagcgaag acatctctac tgtacctatt cactatgcat acaatatgac ccgtgttggt 1380  
cgtatgcaga tgtaggtaa atacaatcct caatcagcca aactgggttcg tgaggccatc 1440  
ttacctacta aagctacttt ggatttatcg aaccagaaca atgaagactt ctctgcattc 1500  
cagttaggtc tggctcaggc attggacatt aaagtccata ctatgactcg tgaggttatg 1560  
tctgacgagt tgactaaatt actggaaggc aatctgaaac cagccattga tatgatgggt 1620  
gagtttaata ccactgggtc cttaccagaa aacgcagttg atgttctgaa tacagcatta 1680  
ggagatagga agtcattcgt agcattgatg gctcttatgg agtattcccg ttacttagta 1740  
gcagaggata aatctgcatt tgtaactcca ctgtatgtag aagcagatgg tgttactaat 1800  
ggccaatca atgcatgat gctaatgaca ggcggctctg ttactcctga ctggattcgt 1860  
aatattgcca aagggggctt gttcattggc tctccaaata agaccatgaa tgagcatcgc 1920  
tctactgctg acaataatga tttatatcaa gcatccacta atgctttgat ggaatcggtg 1980  
ggtaagttac gtagtaacta tgcctcta atgcctattc agtctcagat agacagtctt 2040  
ctttctctga tggatttggt tttaccggat attaactctg gtgagaatgg tgctttagaa 2100  
cttaaacgtg gtattgctaa gaaccactg actattacca tctatgggtc tgggtgctcg 2160  
ggattgcag gtaagctggc tagttctggt actgatgcca tctatgagcg tatgtctgat 2220  
gtactgaaag ctcgtgctaa agaccctaat atctctgctg ctatggcaat gtttggtgaa 2280  
caagctgctt cagaagcaca tgctgaagaa cttcttgccc gtttcctgaa agatatgaa 2340  
acactgactt ctactgttcc tgtaaactg aaaggtgtac tggaaactaca atccacaggt 2400

## Epicentre-00006 SEQ List (Dec).txt

acaggagcca aaggaaaaat caatcctaag acctatacca ttaagggcga gcaactgaag 2460  
gcacttcagg aaaatatgct gcacttcttt gtagaaccac tacgtaatgg tattactcag 2520  
actgtaggtg aaagtctggt gtactctact gaacaattac agaaagctac tcagattcaa 2580  
tctgtagtgc tggaagatat gttcaaacag cgagtacaag agaagctggc agagaaggct 2640  
aaagacccaa catggaagaa aggtgatttc cttactcaga aagaactgaa tgatattcag 2700  
gcttctctga ataacttagc ccctatgatt gagactgggt ctcagacttt ctacattgct 2760  
ggttcagaaa atgcagaagt agcaaatcag gtattagcta ctaaccttga tgaccgtatg 2820  
cgtgtaccaa tgagtatcta tgctccagca caggccgggt tagcaggtat tccatttatg 2880  
actattggta ctgggtgatgg catgatgatg caaactcttt ccactatgaa aggtgcacca 2940  
aagaataccc tcaaaatctt tgatgggatg aacattgggt tgaatgacat cactgatgcc 3000  
agtcgtaaag ctaatgaagc tgtttact tcttggcagg gtaaccctat taagaatggt 3060  
tatgaatcat atgctaagtt catgaagaat gtagatttca gcaagctgtc ccctgaagca 3120  
ttggaagcaa ttggtaaate tgctctggaa tatgaccaac gtgagaatgc tactgtagat 3180  
gatattgeta acgctgcate tctgattgaa cgtaacttac gtaatattgc actgggtgta 3240  
gatattcgtc ataaggtgct ggataaggta aatctgtcca ttgaccagat ggctgctgta 3300  
ggtgctcctt atcagaacaa cggtaaagatt gacctcagca atatgacccc tgaacaacag 3360  
gctgatgaac tgaataaact tttccgtgaa gagttagaag cccgtaaaca aaaagtcgct 3420  
aaggctaggt aa 3432

<210> 6

<211> 1143

<212> PRT

<213> Artificial Sequence

<220>

<223> Description of Artificial Sequence: Synthetic Peptide



## Epicentre-00006 SEQ List (Dec).txt

&lt;400&gt; 6

```

Met Gly Gly Ser His His His His His His Gly Met Ala Ser Met Thr
 1           5           10           15
Gly Gly Gln Gln Met Gly Arg Asp Leu Tyr Asp Asp Asp Asp Lys Asp
      20           25           30
Pro Ser Ser Arg Ser Glu Ser Thr Val Thr Glu Glu Leu Lys Glu Gly
      35           40           45
Ile Asp Ala Val Tyr Pro Ser Leu Val Gly Thr Ala Asp Ser Lys Ala
      50           55           60
Glu Gly Ile Lys Asn Tyr Phe Lys Leu Ser Phe Thr Leu Pro Glu Glu
 65           70           75           80
Gln Lys Ser Arg Thr Val Gly Ser Glu Ala Pro Leu Lys Asp Val Ala
      85           90           95
Gln Ala Leu Ser Ser Arg Ala Arg Tyr Glu Leu Phe Thr Glu Lys Glu
      100          105          110
Thr Ala Asn Pro Ala Phe Asn Gly Glu Val Ile Lys Arg Tyr Lys Glu
      115          120          125
Leu Met Glu His Gly Glu Gly Ile Ala Asp Ile Leu Arg Ser Arg Leu
 130          135          140
Ala Lys Phe Leu Asn Thr Lys Asp Val Gly Lys Arg Phe Ala Gln Gly
 145          150          155          160
Thr Glu Ala Asn Arg Trp Val Gly Gly Lys Leu Leu Asn Ile Val Glu
      165          170          175
Gln Asp Gly Asp Thr Phe Lys Tyr Asn Glu Gln Leu Leu Gln Thr Ala
      180          185          190
Val Leu Ala Gly Leu Gln Trp Arg Leu Thr Ala Thr Ser Asn Thr Ala
      195          200          205
Ile Lys Asp Ala Lys Asp Val Ala Ala Ile Thr Gly Ile Asp Gln Ala
 210          215          220
Leu Leu Pro Glu Gly Leu Val Glu Gln Phe Asp Thr Gly Met Thr Leu
 225          230          235          240
Thr Glu Ala Val Ser Ser Leu Ala Gln Lys Ile Glu Ser Tyr Trp Gly
      245          250          255

```

## Epicentre-00006 SEQ List (Dec).txt

Leu Ser Arg Asn Pro Asn Ala Pro Leu Gly Tyr Thr Lys Gly Ile Pro  
 260 265 270  
 Thr Ala Met Ala Ala Glu Ile Leu Ala Ala Phe Val Glu Ser Thr Asp  
 275 280 285  
 Val Val Glu Asn Ile Val Asp Met Ser Glu Ile Asp Pro Asp Asn Lys  
 290 295 300  
 Lys Thr Ile Gly Leu Tyr Thr Ile Thr Glu Leu Asp Ser Phe Asp Pro  
 305 310 315 320  
 Ile Asn Ser Phe Pro Thr Ala Ile Glu Glu Ala Val Leu Val Asn Pro  
 325 330 335  
 Thr Glu Lys Met Phe Phe Gly Asp Asp Ile Pro Pro Val Ala Asn Thr  
 340 345 350  
 Gln Leu Arg Asn Pro Ala Val Arg Asn Thr Pro Glu Gln Lys Ala Ala  
 355 360 365  
 Leu Lys Ala Glu Gln Ala Thr Glu Phe Tyr Val His Thr Pro Met Val  
 370 375 380  
 Gln Phe Tyr Glu Thr Leu Gly Lys Asp Arg Ile Leu Glu Leu Met Gly  
 385 390 395 400  
 Ala Gly Thr Leu Asn Lys Glu Leu Leu Asn Asp Asn His Ala Lys Ser  
 405 410 415  
 Leu Glu Gly Lys Asn Arg Ser Val Glu Asp Ser Tyr Asn Gln Leu Phe  
 420 425 430  
 Ser Val Ile Glu Gln Val Arg Ala Gln Ser Glu Asp Ile Ser Thr Val  
 435 440 445  
 Pro Ile His Tyr Ala Tyr Asn Met Thr Arg Val Gly Arg Met Gln Met  
 450 455 460  
 Leu Gly Lys Tyr Asn Pro Gln Ser Ala Lys Leu Val Arg Glu Ala Ile  
 465 470 475 480  
 Leu Pro Thr Lys Ala Thr Leu Asp Leu Ser Asn Gln Asn Asn Glu Asp  
 485 490 495  
 Phe Ser Ala Phe Gln Leu Gly Leu Ala Gln Ala Leu Asp Ile Lys Val  
 500 505 510

## Epicentre-00006 SEQ List (Dec).txt

His Thr Met Thr Arg Glu Val Met Ser Asp Glu Leu Thr Lys Leu Leu  
 515 520 525

Glu Gly Asn Leu Lys Pro Ala Ile Asp Met Met Val Glu Phe Asn Thr  
 530 535 540

Thr Gly Ser Leu Pro Glu Asn Ala Val Asp Val Leu Asn Thr Ala Leu  
 545 550 555 560

Gly Asp Arg Lys Ser Phe Val Ala Leu Met Ala Leu Met Glu Tyr Ser  
 565 570 575

Arg Tyr Leu Val Ala Glu Asp Lys Ser Ala Phe Val Thr Pro Leu Tyr  
 580 585 590

Val Glu Ala Asp Gly Val Thr Asn Gly Pro Ile Asn Ala Met Met Leu  
 595 600 605

Met Thr Gly Gly Leu Phe Thr Pro Asp Trp Ile Arg Asn Ile Ala Lys  
 610 615 620

Gly Gly Leu Phe Ile Gly Ser Pro Asn Lys Thr Met Asn Glu His Arg  
 625 630 635 640

Ser Thr Ala Asp Asn Asn Asp Leu Tyr Gln Ala Ser Thr Asn Ala Leu  
 645 650 655

Met Glu Ser Leu Gly Lys Leu Arg Ser Asn Tyr Ala Ser Asn Met Pro  
 660 665 670

Ile Gln Ser Gln Ile Asp Ser Leu Leu Ser Leu Met Asp Leu Phe Leu  
 675 680 685

Pro Asp Ile Asn Leu Gly Glu Asn Gly Ala Leu Glu Leu Lys Arg Gly  
 690 695 700

Ile Ala Lys Asn Pro Leu Thr Ile Thr Ile Tyr Gly Ser Gly Ala Arg  
 705 710 715 720

Gly Ile Ala Gly Lys Leu Val Ser Ser Val Thr Asp Ala Ile Tyr Glu  
 725 730 735

Arg Met Ser Asp Val Leu Lys Ala Arg Ala Lys Asp Pro Asn Ile Ser  
 740 745 750

Ala Ala Met Ala Met Phe Gly Lys Gln Ala Ala Ser Glu Ala His Ala  
 755 760 765

## Epicentre-00006 SEQ List (Dec).txt

Glu Glu Leu Leu Ala Arg Phe Leu Lys Asp Met Glu Thr Leu Thr Ser  
 770 775 780  
 Thr Val Pro Val Lys Arg Lys Gly Val Leu Glu Leu Gln Ser Thr Gly  
 785 790 795 800  
 Thr Gly Ala Lys Gly Lys Ile Asn Pro Lys Thr Tyr Thr Ile Lys Gly  
 805 810 815  
 Glu Gln Leu Lys Ala Leu Gln Glu Asn Met Leu His Phe Phe Val Glu  
 820 825 830  
 Pro Leu Arg Asn Gly Ile Thr Gln Thr Val Gly Glu Ser Leu Val Tyr  
 835 840 845  
 Ser Thr Glu Gln Leu Gln Lys Ala Thr Gln Ile Gln Ser Val Val Leu  
 850 855 860  
 Glu Asp Met Phe Lys Gln Arg Val Gln Glu Lys Leu Ala Glu Lys Ala  
 865 870 875 880  
 Lys Asp Pro Thr Trp Lys Lys Gly Asp Phe Leu Thr Gln Lys Glu Leu  
 885 890 895  
 Asn Asp Ile Gln Ala Ser Leu Asn Asn Leu Ala Pro Met Ile Glu Thr  
 900 905 910  
 Gly Ser Gln Thr Phe Tyr Ile Ala Gly Ser Glu Asn Ala Glu Val Ala  
 915 920 925  
 Asn Gln Val Leu Ala Thr Asn Leu Asp Asp Arg Met Arg Val Pro Met  
 930 935 940  
 Ser Ile Tyr Ala Pro Ala Gln Ala Gly Val Ala Gly Ile Pro Phe Met  
 945 950 955 960  
 Thr Ile Gly Thr Gly Asp Gly Met Met Met Gln Thr Leu Ser Thr Met  
 965 970 975  
 Lys Gly Ala Pro Lys Asn Thr Leu Lys Ile Phe Asp Gly Met Asn Ile  
 980 985 990  
 Gly Leu Asn Asp Ile Thr Asp Ala Ser Arg Lys Ala Asn Glu Ala Val  
 995 1000 1005  
 Tyr Thr Ser Trp Gln Gly Asn Pro Ile Lys Asn Val Tyr Glu Ser Tyr  
 1010 1015 1020

## Epicentre-00006 SEQ List (Dec).txt

Ala Lys Phe Met Lys Asn Val Asp Phe Ser Lys Leu Ser Pro Glu Ala  
 1025 1030 1035 1040

Leu Glu Ala Ile Gly Lys Ser Ala Leu Glu Tyr Asp Gln Arg Glu Asn  
 1045 1050 1055

Ala Thr Val Asp Asp Ile Ala Asn Ala Ala Ser Leu Ile Glu Arg Asn  
 1060 1065 1070

Leu Arg Asn Ile Ala Leu Gly Val Asp Ile Arg His Lys Val Leu Asp  
 1075 1080 1085

Lys Val Asn Leu Ser Ile Asp Gln Met Ala Ala Val Gly Ala Pro Tyr  
 1090 1095 1100

Gln Asn Asn Gly Lys Ile Asp Leu Ser Asn Met Thr Pro Glu Gln Gln  
 1105 1110 1115 1120

Ala Asp Glu Leu Asn Lys Leu Phe Arg Glu Glu Leu Glu Ala Arg Lys  
 1125 1130 1135

Gln Lys Val Ala Lys Ala Arg  
 1140

<210> 7

<211> 3432

<212> DNA

<213> Artificial Sequence

<220>

<223> Description of Artificial Sequence: Synthetic  
 Primer

<400> 7

atgggggggtt ctcatcatca tcatcatcat ggtatggcta gcatgactgg tggacagcaa 60  
 atgggtcggg atctgtacga cgatgacgat aaggatccga gctcgagatc tgaaagtaca 120  
 gttacagaag aattaaaga aggtattgat gctgtttacc cttcattggt aggtactgct 180  
 gattctaaag cagagggat taagaactat ttcaaattgt cttttacctt accagaagaa 240  
 agaaatccc gtactgttgg ttcagaagca cctctaaaag atgtagccca agctctgtct 300  
 ctcgtgctc gttatgaact ctttactgag aaagaaactg ctaaccctgc ttttaatggg 360

## Epicentre-00006 SEQ List (Dec).txt

gaagttatta agcgatacaa agaactcatg gaacatgggg aaggtattgc tgatattctt 420  
cgctcccgtc tggctaagtt ccttaacact aaggatggtg gtaaacgttt tgctcaaggt 480  
acagaagcca accgttgggt aggtggtaag ttacttaaca ttggtgagca ggatggggat 540  
acctttaagt acaacgaaca attgctacag actgctgtat tagcaggtct tcaatggaga 600  
cttactgcta ccagcaatac tgctatcaaa gatgcaaaag atggtgctgc tattactggg 660  
attgaccaag ctctgctgcc agaaggttta gtagagcaat ttgatactgg tatgacactc 720  
actgaagcag ttagttccct ggctcagaaa attgagtctt actggggatt atctcgtaat 780  
ccaaatgctc cattgggcta taccaaaggc atccctacag caatggctgc tgaattctg 840  
gctgcatttg tagagtctac tgatggtgta gagaacatcg tggatatgtc agaaattgac 900  
ccagataaca agaagactat tggctctgtac accattactg aactggattc cttcgacca 960  
attaatagct tccctactgc tattgaagaa gctgttttag tgaatcctac agagaagatg 1020  
ttctttggtg atgacattcc tctgtagct aatactcagc ttcgtaacc tgctgttcgt 1080  
aatactccag aacagaaggc tgcattgaaa gcagagcagg ctacagagtt ctatgtacac 1140  
acccaatgg ttcaattcta tgagacgta ggtaaagacc gtattctcga actgatgggt 1200  
gctggtactc tgaataaaga gttacttaat gataaccatg ctaaactctt ggaaggtaag 1260  
aacgttcag tagaggactc ttacaaccaa ctgttctccg tcattgagca ggtaagagca 1320  
cagagcgaag acatctctac tgtacctatt cactatgcat acaatatgac ccgtgttggt 1380  
cgtatgcaga tgtaggtaa atacaatcct caatcagcca aactggttcg tgaggccatc 1440  
ttacctacta aagctacttt ggatttatcg aaccagaaca atgaagactt ctctgcattc 1500  
cagttaggtc tggctcaggc attggacatt aaagtccata ctatgactcg tgaggttatg 1560  
tctgacgagt tgactaaatt actggaaggc aatctgaaac cagccattga tatgatgggt 1620  
gagtttaata ccaactggtc cttaccagaa aacgcagttg atgttctgaa tacagcatta 1680  
ggagatagga agtcattcgt agcattgatg gctcttatgg agtattcccg ttacttagta 1740  
gcagaggata aatctgcatt tgtaactcca ctgtatgtag aagcagatgg tggtactaat 1800

## Epicentre-00006 SEQ List (Dec).txt

ggccaatca atgcatgat gctaatagaca ggcggctctgt ttactcctga ctggattcgt 1860  
aatattgcca aagggggcct gttcattggt tctccaaata agacatgaa tgagcatcgc 1920  
tctactgctg acaataatga tttatatcaa gcatccacta atgctttgat ggaatcgttg 1980  
ggtaagttac gtagtaacta tgcttcta atgcctatc agtctcagat agacagtctt 2040  
ctttctctga tggatttgtt tttaccggat attaactctg gtgagaatgg tgctttagaa 2100  
cttaaactg gtattgctaa gaaccactg actattacca tcttcgggtc tgggtgctcgt 2160  
ggattgacag gtaagctggt tagttctggt actgatgcca tctatgagcg tatgtctgat 2220  
gtactgaaag ctctgctaa agaccctaat atctctgctg ctatggcaat gtttggtgaa 2280  
caagctgctt cagaagcaca tgctgaagaa cttcttgccc gtttcctgaa agatatggaa 2340  
aactgactt ctactgttcc tgttaaactg aaaggtgtac tggaaactaca atccacaggt 2400  
acaggagcca aaggaaaaat caatcctaag acctatacca ttaagggcga gcaactgaag 2460  
gcacttcagg aaaatatgct gcacttcttt gtagaaccac tacgtaatgg tattactcag 2520  
actgtaggtg aaagtctggt gtactctact gaacaattac agaaagctac tcagattcaa 2580  
tctgtagtgc tggagatat gttcaaactg cgagtacaag agaagctggc agagaaggct 2640  
aaagacccaa catggaagaa aggtgatttc ctactcaga aagaactgaa tgatattcag 2700  
gcttctctga ataacttagc ccctatgatt gagactgggt ctcagacttt ctacattgct 2760  
ggtcagaaa atgcagaagt agcaaatcag gtattagcta ctaacctga tgaccgtatg 2820  
cgtgtaccaa tgagtatcta tgctccagca caggccgggt tagcaggtat tccatttatg 2880  
actattggta ctggatgatg catgatgat caaactcttt ccactatgaa aggtgcacca 2940  
aagaataccc tcaaaatctt tgatggatg aacattgggt tgaatgacat cactgatgcc 3000  
agtcgtaaag ctaatgaagc tgtttact tcttggcagg gtaaccctat taagaatggt 3060  
tatgaatcat atgctaagtt catgaagaat gtagatttca gcaagctgtc ccctgaagca 3120  
ttggaagcaa ttggtaaact tgctctggaa tatgaccaac gtgagaatgc tactgtagat 3180  
gatattgcta acgctgcac tctgattgaa cgtaacttac gtaatattgc actgggtgta 3240

Epicentre-00006 SEQ List (Dec).txt

gatattcgtc ataaggtgct ggataaggta aatctgtcca ttgaccagat ggctgctgta 3300  
 ggtgctcctt atcagaacaa cggtaagatt gacctcagca atatgacccc tgaacaacag 3360  
 gctgatgaac tgaataaact tttccgtgaa gagttagaag cccgtaaaca aaaagtcgct 3420  
 aaggctaggt aa 3432

<210> 8  
 <211> 1143  
 <212> PRT  
 <213> Artificial Sequence

<220>  
 <223> Description of Artificial Sequence: Synthetic Peptide

<400> 8  
 Met Gly Gly Ser His His His His His His Gly Met Ala Ser Met Thr  
 1 5 10 15  
 Gly Gly Gln Gln Met Gly Arg Asp Leu Tyr Asp Asp Asp Asp Lys Asp  
 20 25 30  
 Pro Ser Ser Arg Ser Glu Ser Thr Val Thr Glu Glu Leu Lys Glu Gly  
 35 40 45  
 Ile Asp Ala Val Tyr Pro Ser Leu Val Gly Thr Ala Asp Ser Lys Ala  
 50 55 60  
 Glu Gly Ile Lys Asn Tyr Phe Lys Leu Ser Phe Thr Leu Pro Glu Glu  
 65 70 75 80  
 Gln Lys Ser Arg Thr Val Gly Ser Glu Ala Pro Leu Lys Asp Val Ala  
 85 90 95  
 Gln Ala Leu Ser Ser Arg Ala Arg Tyr Glu Leu Phe Thr Glu Lys Glu  
 100 105 110  
 Thr Ala Asn Pro Ala Phe Asn Gly Glu Val Ile Lys Arg Tyr Lys Glu  
 115 120 125  
 Leu Met Glu His Gly Glu Gly Ile Ala Asp Ile Leu Arg Ser Arg Leu  
 130 135 140  
 Ala Lys Phe Leu Asn Thr Lys Asp Val Gly Lys Arg Phe Ala Gln Gly



## Epicentre-00006 SEQ List (Dec).txt

145                                   150                                   155                                   160  
 Thr Glu Ala Asn Arg Trp Val Gly Gly Lys Leu Leu Asn Ile Val Glu  
   165                                   170                                   175  
 Gln Asp Gly Asp Thr Phe Lys Tyr Asn Glu Gln Leu Leu Gln Thr Ala  
   180                                   185                                   190  
 Val Leu Ala Gly Leu Gln Trp Arg Leu Thr Ala Thr Ser Asn Thr Ala  
   195                                   200                                   205  
 Ile Lys Asp Ala Lys Asp Val Ala Ala Ile Thr Gly Ile Asp Gln Ala  
   210                                   215                                   220  
 Leu Leu Pro Glu Gly Leu Val Glu Gln Phe Asp Thr Gly Met Thr Leu  
 225                                   230                                   235  
 Thr Glu Ala Val Ser Ser Leu Ala Gln Lys Ile Glu Ser Tyr Trp Gly  
   245                                   250                                   255  
 Leu Ser Arg Asn Pro Asn Ala Pro Leu Gly Tyr Thr Lys Gly Ile Pro  
   260                                   265                                   270  
 Thr Ala Met Ala Ala Glu Ile Leu Ala Ala Phe Val Glu Ser Thr Asp  
   275                                   280                                   285  
 Val Val Glu Asn Ile Val Asp Met Ser Glu Ile Asp Pro Asp Asn Lys  
   290                                   295                                   300  
 Lys Thr Ile Gly Leu Tyr Thr Ile Thr Glu Leu Asp Ser Phe Asp Pro  
 305                                   310                                   315                                   320  
 Ile Asn Ser Phe Pro Thr Ala Ile Glu Glu Ala Val Leu Val Asn Pro  
   325                                   330                                   335  
 Thr Glu Lys Met Phe Phe Gly Asp Asp Ile Pro Pro Val Ala Asn Thr  
   340                                   345                                   350  
 Gln Leu Arg Asn Pro Ala Val Arg Asn Thr Pro Glu Gln Lys Ala Ala  
   355                                   360                                   365  
 Leu Lys Ala Glu Gln Ala Thr Glu Phe Tyr Val His Thr Pro Met Val  
   370                                   375                                   380  
 Gln Phe Tyr Glu Thr Leu Gly Lys Asp Arg Ile Leu Glu Leu Met Gly  
 385                                   390                                   395                                   400  
 Ala Gly Thr Leu Asn Lys Glu Leu Leu Asn Asp Asn His Ala Lys Ser

Epicentre-00006 SEQ List (Dec).txt

405 410 415

Leu Glu Gly Lys Asn Arg Ser Val Glu Asp Ser Tyr Asn Gln Leu Phe  
 420 425 430

Ser Val Ile Glu Gln Val Arg Ala Gln Ser Glu Asp Ile Ser Thr Val  
 435 440 445

Pro Ile His Tyr Ala Tyr Asn Met Thr Arg Val Gly Arg Met Gln Met  
 450 455 460

Leu Gly Lys Tyr Asn Pro Gln Ser Ala Lys Leu Val Arg Glu Ala Ile  
 465 470 475 480

Leu Pro Thr Lys Ala Thr Leu Asp Leu Ser Asn Gln Asn Asn Glu Asp  
 485 490 495

Phe Ser Ala Phe Gln Leu Gly Leu Ala Gln Ala Leu Asp Ile Lys Val  
 500 505 510

His Thr Met Thr Arg Glu Val Met Ser Asp Glu Leu Thr Lys Leu Leu  
 515 520 525

Glu Gly Asn Leu Lys Pro Ala Ile Asp Met Met Val Glu Phe Asn Thr  
 530 535 540

Thr Gly Ser Leu Pro Glu Asn Ala Val Asp Val Leu Asn Thr Ala Leu  
 545 550 555 560

Gly Asp Arg Lys Ser Phe Val Ala Leu Met Ala Leu Met Glu Tyr Ser  
 565 570 575

Arg Tyr Leu Val Ala Glu Asp Lys Ser Ala Phe Val Thr Pro Leu Tyr  
 580 585 590

Val Glu Ala Asp Gly Val Thr Asn Gly Pro Ile Asn Ala Met Met Leu  
 595 600 605

Met Thr Gly Gly Leu Phe Thr Pro Asp Trp Ile Arg Asn Ile Ala Lys  
 610 615 620

Gly Gly Leu Phe Ile Gly Ser Pro Asn Lys Thr Met Asn Glu His Arg  
 625 630 635 640

Ser Thr Ala Asp Asn Asn Asp Leu Tyr Gln Ala Ser Thr Asn Ala Leu  
 645 650 655

Met Glu Ser Leu Gly Lys Leu Arg Ser Asn Tyr Ala Ser Asn Met Pro

## Epicentre-00006 SEQ List (Dec).txt

	660							665							670
Ile	Gln	Ser	Gln	Ile	Asp	Ser	Leu	Leu	Ser	Leu	Met	Asp	Leu	Phe	Leu
	675						680					685			
Pro	Asp	Ile	Asn	Leu	Gly	Glu	Asn	Gly	Ala	Leu	Glu	Leu	Lys	Arg	Gly
	690					695					700				
Ile	Ala	Lys	Asn	Pro	Leu	Thr	Ile	Thr	Ile	Phe	Gly	Ser	Gly	Ala	Arg
705					710					715					720
Gly	Ile	Ala	Gly	Lys	Leu	Val	Ser	Ser	Val	Thr	Asp	Ala	Ile	Tyr	Glu
				725					730					735	
Arg	Met	Ser	Asp	Val	Leu	Lys	Ala	Arg	Ala	Lys	Asp	Pro	Asn	Ile	Ser
			740					745					750		
Ala	Ala	Met	Ala	Met	Phe	Gly	Lys	Gln	Ala	Ala	Ser	Glu	Ala	His	Ala
		755					760					765			
Glu	Glu	Leu	Leu	Ala	Arg	Phe	Leu	Lys	Asp	Met	Glu	Thr	Leu	Thr	Ser
	770					775					780				
Thr	Val	Pro	Val	Lys	Arg	Lys	Gly	Val	Leu	Glu	Leu	Gln	Ser	Thr	Gly
785					790					795					800
Thr	Gly	Ala	Lys	Gly	Lys	Ile	Asn	Pro	Lys	Thr	Tyr	Thr	Ile	Lys	Gly
				805					810					815	
Glu	Gln	Leu	Lys	Ala	Leu	Gln	Glu	Asn	Met	Leu	His	Phe	Phe	Val	Glu
			820					825					830		
Pro	Leu	Arg	Asn	Gly	Ile	Thr	Gln	Thr	Val	Gly	Glu	Ser	Leu	Val	Tyr
		835					840					845			
Ser	Thr	Glu	Gln	Leu	Gln	Lys	Ala	Thr	Gln	Ile	Gln	Ser	Val	Val	Leu
	850					855					860				
Glu	Asp	Met	Phe	Lys	Gln	Arg	Val	Gln	Glu	Lys	Leu	Ala	Glu	Lys	Ala
865					870					875					880
Lys	Asp	Pro	Thr	Trp	Lys	Lys	Gly	Asp	Phe	Leu	Thr	Gln	Lys	Glu	Leu
				885					890					895	
Asn	Asp	Ile	Gln	Ala	Ser	Leu	Asn	Asn	Leu	Ala	Pro	Met	Ile	Glu	Thr
			900					905					910		
Gly	Ser	Gln	Thr	Phe	Tyr	Ile	Ala	Gly	Ser	Glu	Asn	Ala	Glu	Val	Ala



## Epicentre-00006 SEQ List (Dec).txt

<213> Artificial Sequence

<220>

<223> Description of Artificial Sequence: Synthetic  
Primer

<400> 9

tcccagacaa aaggттаага ttсatаcаg gattggatgc attacttcat ccaaааgааg 60  
cggagcttc 69

<210> 10

<211> 69

<212> DNA

<213> Artificial Sequence

<220>

<223> Description of Artificial Sequence: Synthetic  
Primer

<400> 10

tgggagagaa aaggттаага tttgatagag gattggatgg attagttgat ggaaaаgааg 60  
cggagcttc 69

<210> 11

<211> 69

<212> DNA

<213> Artificial Sequence

<220>

<223> Description of Artificial Sequence: Synthetic  
Primer

<400> 11

tccctgtctt ttggttttgt tttctttctg gtttggttgc tttcttctt ccaaааgааg 60  
cggagcttc 69

<210> 12

<211> 69

<212> DNA

## Epicentre-00006 SEQ List (Dec).txt

<213> Artificial Sequence

<220>

<223> Description of Artificial Sequence: Synthetic  
Primer

<400> 12

tccacacaaa aaccttaaca tttcatacac cattccatcc attacttcat caaaagaag 60

cggagcttc

69

<210> 13

<211> 69

<212> DNA

<213> Artificial Sequence

<220>

<223> Description of Artificial Sequence: Synthetic  
Primer

<400> 13

accagacaaa aaggaaaaga aaacaaacag gaaaggaagc aaaacaacaa caaaagaag 60

cggagcttc

69

<210> 14

<211> 10617

<212> DNA

<213> Artificial Sequence

<220>

<223> Description of Artificial Sequence: Synthetic  
Primer

<400> 14

atgggggggtt ctcatcatca tcatcatcat ggtatggcta gcatgactgg tggacagcaa 60

atgggtcggg atctgtacga cgatgacgat aaggatccga gctcgagatc tatgtcagta 120

tttgatagac tggctgggtt cgcagacagc gtaaccaatg caaagcaagt tgacgtctct 180

actgcaaccg cccagaagaa agctgaacaa ggtgtcacta ctctcttctt ttctctctgat 240

gctgcttata aatgcaagc tgcccgtact ggtaatggtg gggctaatagc atttgaacca 300

## Epicentre-00006 SEQ List (Dec).txt

gggacagtgc aatcagattt catgaatctg accccaatgc aatcatgaa taagtatggg 360  
gttgagcaag gcttacaact tatcaatgct cgtgctgatg cagggaaacca ggtattcaat 420  
gattcagtta ctacaagaac tcctggggaa gaactggggg atattgctac tgggtgtggc 480  
cttggttttg ttaatacctt tgggggcatt ggtgctcttg gggcaggctt actcaacgat 540  
gatgcaggtg ctggtgttgc tcaacaattg agtaagttaa atgatgctgt tcatgctacc 600  
caaagccagg cattacaaga taaacgtaag ctctttgctg ctcgtaactt aatgaatgaa 660  
gtagagagtg aacgtcagta tcaaacagat aagaaagaag gcactaatga catagtagct 720  
tccttatcta aatttggacg tgattttgta ggttcaattg agaatgctgc tcaaactgac 780  
tctattattt ctgatgggtt agcagaaggg gtaggttctc tattaggtgc tggctctgta 840  
ttaaggggtg catctttact gggtaaagca gttgttccag caaatactct tcgtagtgct 900  
gcattggctg gtgctattga tgcaggctact ggtactcagt cactggctcg tattgcctct 960  
actgtaggta gagctgcacc gggatgggtt ggtgttgggt caatggaagc tgggtgtgca 1020  
taccaacaaa ctgctgatga aattatgaag atgagtctta aagacttaga gaagtctcct 1080  
gtttatcagc aacatattaa agatgggatg tcccctgaac aggctcgtcg tcagactgca 1140  
tctgaaactg gtcttactgc tgctgctatt caattaccta ttgctgctgc aaccggctct 1200  
ctggtatccc gttttgagat ggctccttct cgtgctggct cttaggtgct tgtaggtatg 1260  
aaccttgccc gtgaaacagt ggaagaaggt gttcaggggtg ctacaggcca actggctcag 1320  
aatattgcac agcaacaaaa cattgataag aaccaagacc tgcttaaagg tgcggtaca 1380  
caggctgggt taggtgctct ttatggcttt ggttctgctg gtggtgtaca ggctccggct 1440  
ggtgctgctc gtttagcagg tgctgcaact gctcctgtat tgcgtaccac aatggctggt 1500  
gttaaagctg ctggtagtgt agcaggtaag gttgtttctc ctattaagaa tactttagta 1560  
gctcgtgggtg aacgggttat gaagcagaat gaagaagcat ctctgttgc tgatgactat 1620  
gttgcacagg cagcacaaga agctatggct caagcaccag aagcagaagt tactattcgt 1680  
gatgctggtg aagcaactga tgctactcca gaacagaaag ttgcagcaca ccagtatggt 1740

## Epicentre-00006 SEQ List (Dec).txt

tctgacttaa tgaatgctac tcgttttaaat cctgaaaatt atcaggaagc accagagcat 1800  
attcgtaatg ctgtagctgg ttctactgac caagtacagg ttattcagaa gtttagcagac 1860  
ttagttaaca cattagatga atctaactct caagcactga tggaagctgc atcttatatg 1920  
tatgatgctg tttcagagtt tgagcagttc. attaaccgtg accctgctgc actggatagc 1980  
attcctaaag attctccggc tattgagtta ctcaaccgtt atacgaatct gacagctaat 2040  
attcagaaca caccaaaagt aattggtgca ctgaatgtta ttaatcgaat gattaatgaa 2100  
tctgctcaga atggttcttt gaatgtgact gaagaatcca gtccacagga aatgcagaac 2160  
gtagcattag ctgctgaagt agccccctgaa aagctcaatc cagagtctgt aatggttgtt 2220  
cttaaacadg ctgctgatgg tcgtattaaa ctgaataatc gccagattgc tgccctccag 2280  
aatgctgctg caatcctgaa gggggcacgg gaatatgatg cagaagctgc ccgtcttggg 2340  
ttacgtcctc aagacattgt gagtaaacag attaaaacgg atgagagcag aactcaggaa 2400  
ggacaatact ctgctgtgca acatgcgaat aggattcggc ctgctgataa ctctggtaat 2460  
ttcgagttgg cctccgctta cctgaacgac tttatgcagt tcgcccagca catgcagaat 2520  
aaggttggag cgttgaatga gcatcttgtt acggggaatg cggataagaa taagtctgtc 2580  
cactaccaag ctcttactgc tgacagagaa tgggttcgta gccgtaccgg attgggggtc 2640  
aatccctatg aactaagtc ggtaaattt gccagcaag ttgctcttga agcgaaaacg 2700  
gtagcggata ttgctaagtc cctcgtctcg gcttaccgg aactgaaggt cagtcataata 2760  
aaagttactc cattggattc acgtcttaac gctcctgctg ctgaggtggt caaggcattc 2820  
cgtcaaggca atcgagacgt tgcttcttct caaccgaaag ctgactccgt gaatcaggtt 2880  
aaagaaactc ctgttacaaa acaggaacca gttacatcta ctgtacagac taagactcct 2940  
gttagtgaat ctgttaaaac agaacctact actaaagagt ctagcccaca ggctataaaa 3000  
gaacctgtga accagtctga aaaacaggat gttaacctta ctaatgagga caacatcaag 3060  
caacctactg aatctgttaa agaaactgaa acttctacaa aagaaagtac agttacagaa 3120  
gaattaaag aaggatttga tgctgtttac ccttcattgg taggtactgc tgattctaaa 3180



## Epicentre-00006 SEQ List (Dec).txt

gcagagggta ttaagaacta tttcaaattg tcctttacct taccagaaga acagaaatcc 3240  
cgtactgttg gttcagaagc acctctaaaa gatgtagccc aagctctgtc ttctcgtgct 3300  
cgttatgaac tctttactga gaaagaaact gctaaccctg cttttaatgg ggaagttatt 3360  
aagcgataca aagaactcat ggaacatggg gaaggatttg ctgatattct tcgctcccgt 3420  
ctggctaagt tccttaacac taaggatggt ggtaaactgt ttgctcaagg tacagaagcc 3480  
aaccgttggg taggtggtaa gttacttaac attggtgagc aggatgggga tacctttaag 3540  
tacaacgaac aattgctaca gactgctgta ttagcaggtc ttcaatggag acttactgct 3600  
accagcaata ctgctatcaa agatgcaaaa gatggttgctg ctattactgg tattgaccaa 3660  
gctctgctgc cagaaggttt agtagagcaa tttgatactg gtatgacact cactgaagca 3720  
gttagttccc tggctcagaa aattgagtct tactggggat tatctcgtaa tccaaatgct 3780  
ccattgggct ataccaaagg catccctaca gcaatggctg ctgaaattct ggctgcattt 3840  
gtagagtcta ctgatggtgt agagaacatc gtggatatgt cagaaattga cccagataac 3900  
aagaagacta ttggtctgta caccattact gaactggatt ccttcgaccc aattaatagc 3960  
ttccctactg ctattgaaga agctgtttta gtgaatccta cagagaagat gttctttggg 4020  
gatgacattc ctctgtagc taatactcag ctctgtaacc ctgctgttcg taatactcca 4080  
gaacagaagg ctgcattgaa agcagagcag gctacagagt tctatgtaca caccccaatg 4140  
gttcaattct atgagacggt aggtaaagac cgtattctcg aactgatggg tgctgggtact 4200  
ctgaataaag agttacttaa tgataacat gctaaatctc tggaaggtaa gaaccgttca 4260  
gtagaggact cttacaacca actgttctcc gtcattgagc aggtaagagc acagagcgaa 4320  
gacatctcta ctgtacctat tcactatgca tacaatatga cccgtggtgg tcgtatgcag 4380  
atgttaggta aatacaatcc tcaatcagcc aaactggttc gtgaggccat cttacctact 4440  
aaagctactt tggatttatc gaaccagaac aatgaagact tctctgcatt ccagttaggt 4500  
ctggctcagg cattggacat taaagtccat actatgactc gtgagggttat gtctgacgag 4560  
ttgactaaat tactggaagg taatctgaaa ccagccattg atatgatggt tgagtttaat 4620

## Epicentre-00006 SEQ List (Dec).txt

accactggtt ccttaccaga aaacgcagtt gatgttctga atacagcatt aggagatagg 4680  
aagtcattcg tagcattgat ggctcttatg gagtattccc gttacttagt agcagaggat 4740  
aaatctgcat ttgtaactcc actgtatgta gaagcagatg gtggtactaa tgggtccaatc 4800  
aatgccatga tgctaatagac aggcggctctg tttactcctg actggattcg taatattgcc 4860  
aaagggggct tgttcattgg ttctccaaat aagaccatga atgagcatcg ctctactgct 4920  
gacaataatg atttatatca agcatccact aatgctttga tggaatcggt gggtaagtta 4980  
cgtagtaact atgcctctaa tatgcctatt cagtctcaga tagacagtct tctttctctg 5040  
atggatttgt ttttaccgga tattaatctt ggtgagaatg gtgctttaga acttaaactg 5100  
ggtattgcta agaaccact gactattacc atctatgggt ctggtgctcg tggattgca 5160  
ggtaagctgg ttagttctgt tactgatgcc atctatgagc gtatgtctga tgtactgaaa 5220  
gctcgtgcta aagacccaaa tatctctgct gctatggcaa tgtttggtta gcaagctgct 5280  
tcagaagcac atgctgaaga acttcttgcc cgtttctga aagatatgga aactgact 5340  
tctactgttc ctgttaaactg taaaggtgta ctggaactac aatccacagg tacaggagcc 5400  
aaaggaaaaa tcaatcctaa gacctatacc attaagggcg agcaactgaa ggcacttcag 5460  
gaaaatatgc tgcacttctt tgtagaacca ctacgtaatg gtattactca gactgtaggt 5520  
gaaagtctgg tgtactctac tgaacaatta cagaaagcta ctgagattca atctgtagtg 5580  
ctggaagata tgttcaaaca gcgagtaca gagaaagctgg cagagaaggc taaagacca 5640  
acatggaaga aaggtgattt cttactcag aaagaactga atgatattca ggcttctctg 5700  
aataacttag cccctatgat tgagactggt tctcagactt tctacattgc tggttcagaa 5760  
aatgcagaag tagcaaatca ggtattagct actaaccttg atgaccgat gcgtgtacca 5820  
atgagtatct atgctccagc acaggccggt gtagcaggta ttccatttat gactattggt 5880  
actggtgatg gcatgatgat gcaaactctt tccactatga aaggtgcacc aaagaatacc 5940  
ctcaaaatct ttgatggat gaacattggt ttgaatgaca tctactgatgc cagtcgtaaa 6000  
gctaataag ctgtttacac ttcttggcag ggtaacccta ttaagaatgt ttatgaatca 6060

## Epicentre-00006 SEQ List (Dec).txt

tatgctaagt tcatgaagaa tgtagatttc agcaagctgt cccctgaagc attggaagca 6120  
attggtaa at ctgctctgga atatgaccaa cgtgagaatg ctactgtaga tgatattgct 6180  
aacgctgcat ctctgattga acgtaactta cgtaatattg cactgggtgt agatattcgt 6240  
cataaggtgc tggataaggt aaatctgtcc attgaccaga tggctgctgt aggtgctcct 6300  
tatcagaaca acggaagat tgacctcagc aatatgacc ctgaacaaca ggctgatgaa 6360  
ctgaataaac ttttccgtga agagttagaa gcccgtaaac aaaaagtcgc taaggctagg 6420  
gctgaagtca aagaagaaac tgtttctgaa aaagaaccag tgaatccaga ctttgggatg 6480  
gtaggccgtg agcataaggc atctgggtgt cgtatcctgt ctgctactgc tattcgtaat 6540  
ctggctaaga ttagtaatct gccatctact caggcagcta ctcttgcgga gattcagaaa 6600  
tactggcag ctaaagacta taagattatc tacggtagac ctactcaggt tgcagagtat 6660  
gctcgtcaga agaatgttac tgaattgact tctcaggaaa tggagaagc tcaggcaggt 6720  
aatatttatg gctggactaa ctctgatgat aagaccattt atctgggttag cccatctatg 6780  
gaaaccctca ttcatgaact ggttcatgcc tctacctcg aggaagtta ttcttctat 6840  
cagggta atg aagtaagccc tacttctaag caggctattg agaacctga aggtctgatg 6900  
gaacagttcc gttctctgga tatttccaaa gattctccag aatgagaga agcatatgct 6960  
gatgctattg caactatcga aggtcatttg agtaatggat ttgttgacc agctatctct 7020  
aaagctgctg ctcttaatga gtttatggct tgggggttag ctaaccgtgc tcttgctgct 7080  
aaacagaaga gaacatcttc actggttcaa atggtgaaag atgtttatca ggctattaag 7140  
aaattgattt ggggacgtaa acaagctcct gcattgggag aagatatggt ctccaatctg 7200  
ctgtttaact ctgcaattct gatgcgtagc caacctaaa ctcaggcagt agctaaagat 7260  
jgcacactgt tccatagcaa agcatatggt aataatgaac gtctgtctca gttgaaccag 7320  
actttcgata aactggtaac tgattacctt cgtactgacc cagttacaga agtagaacgt 7380  
jgtggcaatg tggcta atgc attaatgagt gctactcgac tggttcgtga tgttcagtct 7440  
jatggcttca atatgactgc tcaggaacag tctgtattcc agatgggttac tgctgcatta 7500

## Epicentre-00006 SEQ List (Dec).txt

gcaactgaag ctgcgattga cccacatgct atggctcgtg ctcaggaact ttatacccat 7560  
gtaatgaaac accttacggt agagcatttc atggctgacc ctgatagtac taaccctgct 7620  
gaccgttact atgctcaaca gaaatatgac accatctctg gtgctaactt ggttgaagta 7680  
gatgccaaag gtagaaccag tctgttacct acattcctgg gtctggctat ggttaatgaa 7740  
gaactacggt caatcattaa agaaatgcct gtacctaaag cagataagaa attagggaaat 7800  
gatatagata ctctgcttac caatgcaggt actcaggtaa tggaatctct gaaccgtcgt 7860  
atggctgggtg accagaaagc tactaatggt caggacagta ttgatgcttt gtcagaaaca 7920  
atcatggctg ctgctttgaa acgagagtcc ttctatgatg ctgtagcaac ccctaccggt 7980  
aacttcattg accgtgctaa tcagtagcga acggatagca ttgaacgggt atctgaaact 8040  
gttattgaga aggcagataa ggtaattgct aacccttcta atatagctgc taaagggtgtt 8100  
gctcatctgg ctaaactgac tgctgctatt gcatctgaaa aacagggtga aatagtggct 8160  
cagggtgta tgactgctat gaaccagggt aaagtatggc aacctttcca tgacttagtt 8220  
aatgacattg ttggccgtac taagactaat gccaatgtct atgacttaat caaattgggt 8280  
aagagccaga tttctcaaga ccgtcagcaa ttccgtgagc atttacctac agtcattgct 8340  
ggtaagttct ctcgtaaatt gactgatacc gaatggctct caatgcatac tggtttaggt 8400  
aaaacagatt tagctgttct acgtgaaact atgagcatgg ctgaaattag agatttactc 8460  
tcttcatcca agaaagtgaa agatgaaatc tctactctgg aaaaagagat tcagaaccaa 8520  
gcaggtagaa actggaatct ggttcagaag aaatctaagc aactggctca atacatgatt 8580  
atgggggaag taggtaataa cctccttcgt aatgcccatg ctattagtcg tttgtttaggt 8640  
gaacgtatta ctaatggtcc tgtggcagat gtagctgcta ttgataagct cactactttg 8700  
cactctctgg aattgatgaa taagtctgac cgtgaccttt tgtcagaatt ggctcaatca 8760  
gaagtggaag gtagggagtt ctccattgct tatatgggtg gtcaacgtac tgaagagatg 8820  
cgtaaagcta aagggtgataa ccgtactctg ctgaatcact ttaaaggcta tatccctgta 8880  
jagaaccagc aagggtgtgaa tttgattatt gctgacgata aagagtttgc taagttaaata 8940

## Epicentre-00006 SEQ List (Dec).txt

agccaatcct ttactcgtat tggacttat caggggagca ctggtttccg tactggttct 9000  
aaaggttatt acttcagccc agtagctgcc cgtgccctt actctcaggg tattcttcag 9060  
aacgttcgta atactgctgg tgggtggtgat attggtactg gctttacggt aggcaactatg 9120  
gttgctgggc gtattactga caaaccaacc gtagagcgta ttaccaaagc tctggctaaa 9180  
ggtgagcgtg ggcgtgaacc actgatgcca atttataaca gcaaagggtca ggtagttgct 9240  
tatgaacaat ccggtgacct taatatggtg aagcacctaa accaagacaa tcaactttgct 9300  
aagatggttg gtgtatggcg tggtcgtcag gtggaagagg ctaaagcaca acgttttaat 9360  
gacattctca ttgagcaatt acatgctatg tatgagaaag acattaaaga ctccagtgtct 9420  
aataaatctc aatatgtaaa cctgtaggtt aaaattgatg acccagtact ggctgatgctg 9480  
attaacctga tgaacattga gactcgtcat aaggccgaag aactcttcgg taaagatgag 9540  
ttatgggttc gtagggatat gctgaatgat gcacttggct atcgtgctgc atctattggt 9600  
gatgtgtgga ccggttaactc tcggttggtca cctagcacc ttgatactgt taagaagatg 9660  
ttcctcgggtg cattcggtaa taaggcatat catgtagtaa tgaatgctga aaataccatt 9720  
cagaacttag tgaaggacgc taagacagta attgttggtta aatctgttgt agtaccggca 9780  
gttaacttcc ttgctaacat ctaccagatg attggacgtg gtgttctctgt taaagatatt 9840  
gctgtgaaca ttcctcgtaa gacgtcagag attaatcagt atattaaatc tcgtttacgt 9900  
cagattgatg cggagcaga gctacgtgct gctgaaggta accctaactt gggttcgtaaa 9960  
cttaaaactg agattcaatc tattactgat agtcacgtc gtatgagtat ctggcctttg 1002  
0  
attgaagcag gtgagttctc ttctattgct gatgctggta ttagtcgtga tgacctgtta 1008  
0  
gtagctgaag gtaagattca tgagtacatg gaaaaacttg ctaataaact tccagaaaaa 1014  
0  
gtacgtaatg ctggccgtta cgctcttatt gctaaggaca ctgctctggt ccagggatc 1020  
0  
cagaaaacag tagagtattc agactttatt gctaaagcca tcatctatga tgatttagtg 1026  
0  
aaacgtaaga aaaaatcttc ttctgaagca ttaggtcagg taactgaaga gtttattaac 1032  
0  
tatgacagat tgcttggtcg tttccgtggc tatatggaaa gtatgggtct gatgtgggtc 1038

## Epicentre-00006 SEQ List (Dec).txt

0  
tacaacttta aaattcggtc cattaaagtt gctatgagca tgattagaaa caaccagta 1044  
0  
cattctctga ttgctacagt agtacctgct cctaccatgt ttggtaacgt aggtctacca 1050  
0  
attcaggaca acatgctaac catgctggct gaaggaagac tggattactc attaggcttc 1056  
0  
ggacaaggat taagagcacc taccctcaat ccttgggttca accttactca ctaataa 1061  
7

<210> 15

<211> 3537

<212> PRT

<213> Artificial Sequence

<220>

<223> Description of Artificial Sequence: Synthetic Peptide

<400> 15

Met	Gly	Gly	Ser	His	His	His	His	His	His	Gly	Met	Ala	Ser	Met	Thr
1				5					10					15	
Gly	Gly	Gln	Gln	Met	Gly	Arg	Asp	Leu	Tyr	Asp	Asp	Asp	Asp	Lys	Asp
			20					25						30	
Pro	Ser	Ser	Arg	Ser	Met	Ser	Val	Phe	Asp	Arg	Leu	Ala	Gly	Phe	Ala
		35					40					45			
Asp	Ser	Val	Thr	Asn	Ala	Lys	Gln	Val	Asp	Val	Ser	Thr	Ala	Thr	Ala
		50				55					60				
Gln	Lys	Lys	Ala	Glu	Gln	Gly	Val	Thr	Thr	Pro	Leu	Val	Ser	Pro	Asp
65					70					75					80
Ala	Ala	Tyr	Gln	Met	Gln	Ala	Ala	Arg	Thr	Gly	Asn	Val	Gly	Ala	Asn
				85					90					95	
Ala	Phe	Glu	Pro	Gly	Thr	Val	Gln	Ser	Asp	Phe	Met	Asn	Leu	Thr	Pro
			100					105					110		
Met	Gln	Ile	Met	Asn	Lys	Tyr	Gly	Val	Glu	Gln	Gly	Leu	Gln	Leu	Ile
			115				120					125			
Asn	Ala	Arg	Ala	Asp	Ala	Gly	Asn	Gln	Val	Phe	Asn	Asp	Ser	Val	Thr
			130			135						140			

## Epicentre-00006 SEQ List (Dec).txt

Thr Arg Thr Pro Gly Glu Glu Leu Gly Asp Ile Ala Thr Gly Val Gly  
 145 150 155 160  
 Leu Gly Phe Val Asn Thr Leu Gly Gly Ile Gly Ala Leu Gly Ala Gly  
 165 170 175  
 Leu Leu Asn Asp Asp Ala Gly Ala Val Val Ala Gln Gln Leu Ser Lys  
 180 185 190  
 Phe Asn Asp Ala Val His Ala Thr Gln Ser Gln Ala Leu Gln Asp Lys  
 195 200 205  
 Arg Lys Leu Phe Ala Ala Arg Asn Leu Met Asn Glu Val Glu Ser Glu  
 210 215 220  
 Arg Gln Tyr Gln Thr Asp Lys Lys Glu Gly Thr Asn Asp Ile Val Ala  
 225 230 235 240  
 Ser Leu Ser Lys Phe Gly Arg Asp Phe Val Gly Ser Ile Glu Asn Ala  
 245 250 255  
 Ala Gln Thr Asp Ser Ile Ile Ser Asp Gly Leu Ala Glu Gly Val Gly  
 260 265 270  
 Ser Leu Leu Gly Ala Gly Pro Val Leu Arg Gly Ala Ser Leu Leu Gly  
 275 280 285  
 Lys Ala Val Val Pro Ala Asn Thr Leu Arg Ser Ala Ala Leu Ala Gly  
 290 295 300  
 Ala Ile Asp Ala Gly Thr Gly Thr Gln Ser Leu Ala Arg Ile Ala Ser  
 305 310 315 320  
 Thr Val Gly Arg Ala Ala Pro Gly Met Val Gly Val Gly Ala Met Glu  
 325 330 335  
 Ala Gly Gly Ala Tyr Gln Gln Thr Ala Asp Glu Ile Met Lys Met Ser  
 340 345 350  
 Leu Lys Asp Leu Glu Lys Ser Pro Val Tyr Gln Gln His Ile Lys Asp  
 355 360 365  
 Gly Met Ser Pro Glu Gln Ala Arg Arg Gln Thr Ala Ser Glu Thr Gly  
 370 375 380  
 Leu Thr Ala Ala Ala Ile Gln Leu Pro Ile Ala Ala Ala Thr Gly Pro  
 385 390 395 400

## Epicentre-00006 SEQ List (Dec).txt

Leu Val Ser Arg Phe Glu Met Ala Pro Phe Arg Ala Gly Ser Leu Gly  
 405 410 415

Ala Val Gly Met Asn Leu Ala Arg Glu Thr Val Glu Glu Gly Val Gln  
 420 425 430

Gly Ala Thr Gly Gln Leu Ala Gln Asn Ile Ala Gln Gln Gln Asn Ile  
 435 440 445

Asp Lys Asn Gln Asp Leu Leu Lys Gly Val Gly Thr Gln Ala Gly Leu  
 450 455 460

Gly Ala Leu Tyr Gly Phe Gly Ser Ala Gly Val Val Gln Ala Pro Ala  
 465 470 475 480

Gly Ala Ala Arg Leu Ala Gly Ala Ala Thr Ala Pro Val Leu Arg Thr  
 485 490 495

Thr Met Ala Gly Val Lys Ala Ala Gly Ser Val Ala Gly Lys Val Val  
 500 505 510

Ser Pro Ile Lys Asn Thr Leu Val Ala Arg Gly Glu Arg Val Met Lys  
 515 520 525

Gln Asn Glu Glu Ala Ser Pro Val Ala Asp Asp Tyr Val Ala Gln Ala  
 530 535 540

Ala Gln Glu Ala Met Ala Gln Ala Pro Glu Ala Glu Val Thr Ile Arg  
 545 550 555 560

Asp Ala Val Glu Ala Thr Asp Ala Thr Pro Glu Gln Lys Val Ala Ala  
 565 570 575

His Gln Tyr Val Ser Asp Leu Met Asn Ala Thr Arg Phe Asn Pro Glu  
 580 585 590

Asn Tyr Gln Glu Ala Pro Glu His Ile Arg Asn Ala Val Ala Gly Ser  
 595 600 605

Thr Asp Gln Val Gln Val Ile Gln Lys Leu Ala Asp Leu Val Asn Thr  
 610 615 620

Leu Asp Glu Ser Asn Pro Gln Ala Leu Met Glu Ala Ala Ser Tyr Met  
 625 630 635 640

Tyr Asp Ala Val Ser Glu Phe Glu Gln Phe Ile Asn Arg Asp Pro Ala  
 645 650 655



## Epicentre-00006 SEQ List (Dec).txt

Met Arg Val Pro Met Ser Ile Tyr Ala Pro Ala Gln Ala Gly Val Ala  
1940 1945 1950

Gly Ile Pro Phe Met Thr Ile Gly Thr Gly Asp Gly Met Met Met Gln  
1955 1960 1965

Thr Leu Ser Thr Met Lys Gly Ala Pro Lys Asn Thr Leu Lys Ile Phe  
1970 1975 1980

Asp Gly Met Asn Ile Gly Leu Asn Asp Ile Thr Asp Ala Ser Arg Lys  
1985 1990 1995 2000

Ala Asn Glu Ala Val Tyr Thr Ser Trp Gln Gly Asn Pro Ile Lys Asn  
2005 2010 2015

Val Tyr Glu Ser Tyr Ala Lys Phe Met Lys Asn Val Asp Phe Ser Lys  
2020 2025 2030

Leu Ser Pro Glu Ala Leu Glu Ala Ile Gly Lys Ser Ala Leu Glu Tyr  
2035 2040 2045

Asp Gln Arg Glu Asn Ala Thr Val Asp Asp Ile Ala Asn Ala Ala Ser  
2050 2055 2060

Leu Ile Glu Arg Asn Leu Arg Asn Ile Ala Leu Gly Val Asp Ile Arg  
2065 2070 2075 2080

His Lys Val Leu Asp Lys Val Asn Leu Ser Ile Asp Gln Met Ala Ala  
2085 2090 2095

Val Gly Ala Pro Tyr Gln Asn Asn Gly Lys Ile Asp Leu Ser Asn Met  
2100 2105 2110

Thr Pro Glu Gln Gln Ala Asp Glu Leu Asn Lys Leu Phe Arg Glu Glu  
2115 2120 2125

Leu Glu Ala Arg Lys Gln Lys Val Ala Lys Ala Arg Ala Glu Val Lys  
2130 2135 2140

Glu Glu Thr Val Ser Glu Lys Glu Pro Val Asn Pro Asp Phe Gly Met  
2145 2150 2155 2160

Val Gly Arg Glu His Lys Ala Ser Gly Val Arg Ile Leu Ser Ala Thr  
2165 2170 2175

Ala Ile Arg Asn Leu Ala Lys Ile Ser Asn Leu Pro Ser Thr Gln Ala  
2180 2185 2190

## Epicentre-00006 SEQ List (Dec).txt

Ala Thr Leu Ala Glu Ile Gln Lys Ser Leu Ala Ala Lys Asp Tyr Lys  
 2195 2200 2205

Ile Ile Tyr Gly Thr Pro Thr Gln Val Ala Glu Tyr Ala Arg Gln Lys  
 2210 2215 2220

Asn Val Thr Glu Leu Thr Ser Gln Glu Met Glu Glu Ala Gln Ala Gly  
 2225 2230 2235 2240

Asn Ile Tyr Gly Trp Thr Asn Phe Asp Asp Lys Thr Ile Tyr Leu Val  
 2245 2250 2255

Ser Pro Ser Met Glu Thr Leu Ile His Glu Leu Val His Ala Ser Thr  
 2260 2265 2270

Phe Glu Glu Val Tyr Ser Phe Tyr Gln Gly Asn Glu Val Ser Pro Thr  
 2275 2280 2285

Ser Lys Gln Ala Ile Glu Asn Leu Glu Gly Leu Met Glu Gln Phe Arg  
 2290 2295 2300

Ser Leu Asp Ile Ser Lys Asp Ser Pro Glu Met Arg Glu Ala Tyr Ala  
 2305 2310 2315 2320

Asp Ala Ile Ala Thr Ile Glu Gly His Leu Ser Asn Gly Phe Val Asp  
 2325 2330 2335

Pro Ala Ile Ser Lys Ala Ala Ala Leu Asn Glu Phe Met Ala Trp Gly  
 2340 2345 2350

Leu Ala Asn Arg Ala Leu Ala Ala Lys Gln Lys Arg Thr Ser Ser Leu  
 2355 2360 2365

Val Gln Met Val Lys Asp Val Tyr Gln Ala Ile Lys Lys Leu Ile Trp  
 2370 2375 2380

Gly Arg Lys Gln Ala Pro Ala Leu Gly Glu Asp Met Phe Ser Asn Leu  
 2385 2390 2395 2400

Leu Phe Asn Ser Ala Ile Leu Met Arg Ser Gln Pro Thr Thr Gln Ala  
 2405 2410 2415

Val Ala Lys Asp Gly Thr Leu Phe His Ser Lys Ala Tyr Gly Asn Asn  
 2420 2425 2430

Glu Arg Leu Ser Gln Leu Asn Gln Thr Phe Asp Lys Leu Val Thr Asp  
 2435 2440 2445

## Epicentre-00006 SEQ List (Dec).txt

Tyr Leu Arg Thr Asp Pro Val Thr Glu Val Glu Arg Arg Gly Asn Val  
 2450 2455 2460

Ala Asn Ala Leu Met Ser Ala Thr Arg Leu Val Arg Asp Val Gln Ser  
 2465 2470 2475 2480

His Gly Phe Asn Met Thr Ala Gln Glu Gln Ser Val Phe Gln Met Val  
 2485 2490 2495

Thr Ala Ala Leu Ala Thr Glu Ala Ala Ile Asp Pro His Ala Met Ala  
 2500 2505 2510

Arg Ala Gln Glu Leu Tyr Thr His Val Met Lys His Leu Thr Val Glu  
 2515 2520 2525

His Phe Met Ala Asp Pro Asp Ser Thr Asn Pro Ala Asp Arg Tyr Tyr  
 2530 2535 2540

Ala Gln Gln Lys Tyr Asp Thr Ile Ser Gly Ala Asn Leu Val Glu Val  
 2545 2550 2555 2560

Asp Ala Lys Gly Arg Thr Ser Leu Leu Pro Thr Phe Leu Gly Leu Ala  
 2565 2570 2575

Met Val Asn Glu Glu Leu Arg Ser Ile Ile Lys Glu Met Pro Val Pro  
 2580 2585 2590

Lys Ala Asp Lys Lys Leu Gly Asn Asp Ile Asp Thr Leu Leu Thr Asn  
 2595 2600 2605

Ala Gly Thr Gln Val Met Glu Ser Leu Asn Arg Arg Met Ala Gly Asp  
 2610 2615 2620

Gln Lys Ala Thr Asn Val Gln Asp Ser Ile Asp Ala Leu Ser Glu Thr  
 2625 2630 2635 2640

Ile Met Ala Ala Ala Leu Lys Arg Glu Ser Phe Tyr Asp Ala Val Ala  
 2645 2650 2655

Thr Pro Thr Gly Asn Phe Ile Asp Arg Ala Asn Gln Tyr Val Thr Asp  
 2660 2665 2670

Ser Ile Glu Arg Leu Ser Glu Thr Val Ile Glu Lys Ala Asp Lys Val  
 2675 2680 2685

Ile Ala Asn Pro Ser Asn Ile Ala Ala Lys Gly Val Ala His Leu Ala  
 2690 2695 2700

## Epicentre-00006 SEQ List (Dec).txt

Ala Leu Asp Ser Ile Pro Lys Asp Ser Pro Ala Ile Glu Leu Leu Asn  
660 665 670

Arg Tyr Thr Asn Leu Thr Ala Asn Ile Gln Asn Thr Pro Lys Val Ile  
675 680 685

Gly Ala Leu Asn Val Ile Asn Arg Met Ile Asn Glu Ser Ala Gln Asn  
690 695 700

Gly Ser Leu Asn Val Thr Glu Glu Ser Ser Pro Gln Glu Met Gln Asn  
705 710 715 720

Val Ala Leu Ala Ala Glu Val Ala Pro Glu Lys Leu Asn Pro Glu Ser  
725 730 735

Val Asn Val Val Leu Lys His Ala Ala Asp Gly Arg Ile Lys Leu Asn  
740 745 750

Asn Arg Gln Ile Ala Ala Leu Gln Asn Ala Ala Ala Ile Leu Lys Gly  
755 760 765

Ala Arg Glu Tyr Asp Ala Glu Ala Ala Arg Leu Gly Leu Arg Pro Gln  
770 775 780

Asp Ile Val Ser Lys Gln Ile Lys Thr Asp Glu Ser Arg Thr Gln Glu  
785 790 795 800

Gly Gln Tyr Ser Ala Leu Gln His Ala Asn Arg Ile Arg Ser Ala Tyr  
805 810 815

Asn Ser Gly Asn Phe Glu Leu Ala Ser Ala Tyr Leu Asn Asp Phe Met  
820 825 830

Gln Phe Ala Gln His Met Gln Asn Lys Val Gly Ala Leu Asn Glu His  
835 840 845

Leu Val Thr Gly Asn Ala Asp Lys Asn Lys Ser Val His Tyr Gln Ala  
850 855 860

Leu Thr Ala Asp Arg Glu Trp Val Arg Ser Arg Thr Gly Leu Gly Val  
865 870 875 880

Asn Pro Tyr Asp Thr Lys Ser Val Lys Phe Ala Gln Gln Val Ala Leu  
885 890 895

Glu Ala Lys Thr Val Ala Asp Ile Ala Asn Ala Leu Ala Ser Ala Tyr  
900 905 910



## Epicentre-00006 SEQ List (Dec).txt

Leu Asn Ile Val Glu Gln Asp Gly Asp Thr Phe Lys Tyr Asn Glu Gln  
 1170 1175 1180

Leu Leu Gln Thr Ala Val Leu Ala Gly Leu Gln Trp Arg Leu Thr Ala  
 1185 1190 1195 1200

Thr Ser Asn Thr Ala Ile Lys Asp Ala Lys Asp Val Ala Ala Ile Thr  
 1205 1210 1215

Gly Ile Asp Gln Ala Leu Leu Pro Glu Gly Leu Val Glu Gln Phe Asp  
 1220 1225 1230

Thr Gly Met Thr Leu Thr Glu Ala Val Ser Ser Leu Ala Gln Lys Ile  
 1235 1240 1245

Glu Ser Tyr Trp Gly Leu Ser Arg Asn Pro Asn Ala Pro Leu Gly Tyr  
 1250 1255 1260

Thr Lys Gly Ile Pro Thr Ala Met Ala Ala Glu Ile Leu Ala Ala Phe  
 1265 1270 1275 1280

Val Glu Ser Thr Asp Val Val Glu Asn Ile Val Asp Met Ser Glu Ile  
 1285 1290 1295

Asp Pro Asp Asn Lys Lys Thr Ile Gly Leu Tyr Thr Ile Thr Glu Leu  
 1300 1305 1310

Asp Ser Phe Asp Pro Ile Asn Ser Phe Pro Thr Ala Ile Glu Glu Ala  
 1315 1320 1325

Val Leu Val Asn Pro Thr Glu Lys Met Phe Phe Gly Asp Asp Ile Pro  
 1330 1335 1340

Pro Val Ala Asn Thr Gln Leu Arg Asn Pro Ala Val Arg Asn Thr Pro  
 1345 1350 1355 1360

Glu Gln Lys Ala Ala Leu Lys Ala Glu Gln Ala Thr Glu Phe Tyr Val  
 1365 1370 1375

His Thr Pro Met Val Gln Phe Tyr Glu Thr Leu Gly Lys Asp Arg Ile  
 1380 1385 1390

Leu Glu Leu Met Gly Ala Gly Thr Leu Asn Lys Glu Leu Leu Asn Asp  
 1395 1400 1405

Asn His Ala Lys Ser Leu Glu Gly Lys Asn Arg Ser Val Glu Asp Ser  
 1410 1415 1420

## Epicentre-00006 SEQ List (Dec).txt

Tyr Asn Gln Leu Phe Ser Val Ile Glu Gln Val Arg Ala Gln Ser Glu  
 1425 1430 1435 1440

Asp Ile Ser Thr Val Pro Ile His Tyr Ala Tyr Asn Met Thr Arg Val  
 1445 1450 1455

Gly Arg Met Gln Met Leu Gly Lys Tyr Asn Pro Gln Ser Ala Lys Leu  
 1460 1465 1470

Val Arg Glu Ala Ile Leu Pro Thr Lys Ala Thr Leu Asp Leu Ser Asn  
 1475 1480 1485

Gln Asn Asn Glu Asp Phe Ser Ala Phe Gln Leu Gly Leu Ala Gln Ala  
 1490 1495 1500

Leu Asp Ile Lys Val His Thr Met Thr Arg Glu Val Met Ser Asp Glu  
 1505 1510 1515 1520

Leu Thr Lys Leu Leu Glu Gly Asn Leu Lys Pro Ala Ile Asp Met Met  
 1525 1530 1535

Val Glu Phe Asn Thr Thr Gly Ser Leu Pro Glu Asn Ala Val Asp Val  
 1540 1545 1550

Leu Asn Thr Ala Leu Gly Asp Arg Lys Ser Phe Val Ala Leu Met Ala  
 1555 1560 1565

Leu Met Glu Tyr Ser Arg Tyr Leu Val Ala Glu Asp Lys Ser Ala Phe  
 1570 1575 1580

Val Thr Pro Leu Tyr Val Glu Ala Asp Gly Val Thr Asn Gly Pro Ile  
 1585 1590 1595 1600

Asn Ala Met Met Leu Met Thr Gly Gly Leu Phe Thr Pro Asp Trp Ile  
 1605 1610 1615

Arg Asn Ile Ala Lys Gly Gly Leu Phe Ile Gly Ser Pro Asn Lys Thr  
 1620 1625 1630

Met Asn Glu His Arg Ser Thr Ala Asp Asn Asn Asp Leu Tyr Gln Ala  
 1635 1640 1645

Ser Thr Asn Ala Leu Met Glu Ser Leu Gly Lys Leu Arg Ser Asn Tyr  
 1650 1655 1660

Ala Ser Asn Met Pro Ile Gln Ser Gln Ile Asp Ser Leu Leu Ser Leu  
 1665 1670 1675 1680

## Epicentre-00006 SEQ List (Dec).txt

Met Asp Leu Phe Leu Pro Asp Ile Asn Leu Gly Glu Asn Gly Ala Leu  
1685 1690 1695

Glu Leu Lys Arg Gly Ile Ala Lys Asn Pro Leu Thr Ile Thr Ile Tyr  
1700 1705 1710

Gly Ser Gly Ala Arg Gly Ile Ala Gly Lys Leu Val Ser Ser Val Thr  
1715 1720 1725

Asp Ala Ile Tyr Glu Arg Met Ser Asp Val Leu Lys Ala Arg Ala Lys  
1730 1735 1740

Asp Pro Asn Ile Ser Ala Ala Met Ala Met Phe Gly Lys Gln Ala Ala  
1745 1750 1755 1760

Ser Glu Ala His Ala Glu Glu Leu Leu Ala Arg Phe Leu Lys Asp Met  
1765 1770 1775

Glu Thr Leu Thr Ser Thr Val Pro Val Lys Arg Lys Gly Val Leu Glu  
1780 1785 1790

Leu Gln Ser Thr Gly Thr Gly Ala Lys Gly Lys Ile Asn Pro Lys Thr  
1795 1800 1805

Tyr Thr Ile Lys Gly Glu Gln Leu Lys Ala Leu Gln Glu Asn Met Leu  
1810 1815 1820

His Phe Phe Val Glu Pro Leu Arg Asn Gly Ile Thr Gln Thr Val Gly  
1825 1830 1835 1840

Glu Ser Leu Val Tyr Ser Thr Glu Gln Leu Gln Lys Ala Thr Gln Ile  
1845 1850 1855

Gln Ser Val Val Leu Glu Asp Met Phe Lys Gln Arg Val Gln Glu Lys  
1860 1865 1870

Leu Ala Glu Lys Ala Lys Asp Pro Thr Trp Lys Lys Gly Asp Phe Leu  
1875 1880 1885

Thr Gln Lys Glu Leu Asn Asp Ile Gln Ala Ser Leu Asn Asn Leu Ala  
1890 1895 1900

Pro Met Ile Glu Thr Gly Ser Gln Thr Phe Tyr Ile Ala Gly Ser Glu  
1905 1910 1915 1920

Asn Ala Glu Val Ala Asn Gln Val Leu Ala Thr Asn Leu Asp Asp Arg  
1925 1930 1935







## Epicentre-00006 SEQ List (Dec).txt

Val Lys Lys Met Phe Leu Gly Ala Phe Gly Asn Lys Ala Tyr His Val  
 3220 3225 3230

Val Met Asn Ala Glu Asn Thr Ile Gln Asn Leu Val Lys Asp Ala Lys  
 3235 3240 3245

Thr Val Ile Val Val Lys Ser Val Val Val Pro Ala Val Asn Phe Leu  
 3250 3255 3260

Ala Asn Ile Tyr Gln Met Ile Gly Arg Gly Val Pro Val Lys Asp Ile  
 3265 3270 3275 3280

Ala Val Asn Ile Pro Arg Lys Thr Ser Glu Ile Asn Gln Tyr Ile Lys  
 3285 3290 3295

Ser Arg Leu Arg Gln Ile Asp Ala Glu Ala Glu Leu Arg Ala Ala Glu  
 3300 3305 3310

Gly Asn Pro Asn Leu Val Arg Lys Leu Lys Thr Glu Ile Gln Ser Ile  
 3315 3320 3325

Thr Asp Ser His Arg Arg Met Ser Ile Trp Pro Leu Ile Glu Ala Gly  
 3330 3335 3340

Glu Phe Ser Ser Ile Ala Asp Ala Gly Ile Ser Arg Asp Asp Leu Leu  
 3345 3350 3355 3360

Val Ala Glu Gly Lys Ile His Glu Tyr Met Glu Lys Leu Ala Asn Lys  
 3365 3370 3375

Leu Pro Glu Lys Val Arg Asn Ala Gly Arg Tyr Ala Leu Ile Ala Lys  
 3380 3385 3390

Asp Thr Ala Leu Phe Gln Gly Ile Gln Lys Thr Val Glu Tyr Ser Asp  
 3395 3400 3405

Phe Ile Ala Lys Ala Ile Ile Tyr Asp Asp Leu Val Lys Arg Lys Lys  
 3410 3415 3420

Lys Ser Ser Ser Glu Ala Leu Gly Gln Val Thr Glu Glu Phe Ile Asn  
 3425 3430 3435 3440

Tyr Asp Arg Leu Pro Gly Arg Phe Arg Gly Tyr Met Glu Ser Met Gly  
 3445 3450 3455

Leu Met Trp Phe Tyr Asn Phe Lys Ile Arg Ser Ile Lys Val Ala Met  
 3460 3465 3470

Epicentre-00006 SEQ List (Dec).txt

Ser Met Ile Arg Asn Asn Pro Val His Ser Leu Ile Ala Thr Val Val  
 3475 3480 3485

Pro Ala Pro Thr Met Phe Gly Asn Val Gly Leu Pro Ile Gln Asp Asn  
 3490 3495 3500

Met Leu Thr Met Leu Ala Glu Gly Arg Leu Asp Tyr Ser Leu Gly Phe  
 3505 3510 3515 3520

Gly Gln Gly Leu Arg Ala Pro Thr Leu Asn Pro Trp Phe Asn Leu Thr  
 3525 3530 3535

His

<210> 16  
 <211> 32  
 <212> DNA  
 <213> Artificial Sequence

<220>  
 <223> Description of Artificial Sequence: Synthetic  
 Primer

<400> 16  
 ggccattactt catccaaaag aagcggagct tc 32

<210> 17  
 <211> 37  
 <212> DNA  
 <213> Artificial Sequence

<220>  
 <223> Description of Artificial Sequence: Synthetic  
 Primer

<400> 17  
 ggccatccat tacttcatcc aaaagaagcg gagcttc 37

<210> 18  
 <211> 23  
 <212> DNA  
 <213> Artificial Sequence

## Epicentre-00006 SEQ List (Dec).txt

&lt;220&gt;

<223> Description of Artificial Sequence: Synthetic  
Primer

&lt;400&gt; 18

ggatccaaaa gaagcggagc ttc

23

&lt;210&gt; 19

&lt;211&gt; 32

&lt;212&gt; DNA

&lt;213&gt; Artificial Sequence

&lt;220&gt;

<223> Description of Artificial Sequence: Synthetic  
Primer

&lt;400&gt; 19

ggcattactt catccaaaag aagctgagct tc

32

&lt;210&gt; 20

&lt;211&gt; 29

&lt;212&gt; DNA

&lt;213&gt; Artificial Sequence

&lt;220&gt;

<223> Description of Artificial Sequence: Synthetic  
Primer

&lt;400&gt; 20

ggcattactt catccaaaag aagcggagc

29

&lt;210&gt; 21

&lt;211&gt; 24

&lt;212&gt; DNA

&lt;213&gt; Artificial Sequence

&lt;220&gt;

<223> Description of Artificial Sequence: Synthetic  
Primer

&lt;400&gt; 21

Epicentre-00006 SEQ List (Dec).txt

ggaggctcct cggagtctcc tttt 24

<210> 22  
<211> 25  
<212> DNA  
<213> Artificial Sequence

<220>  
<223> Description of Artificial Sequence: Synthetic  
Primer

<400> 22  
ggactacctt cgggtagtcc ttttt 25

<210> 23  
<211> 33  
<212> DNA  
<213> Artificial Sequence

<220>  
<223> Description of Artificial Sequence: Synthetic  
Primer

<400> 23  
agaagggggc tactaagccc tcttcttatt ttt 33

<210> 24  
<211> 19  
<212> DNA  
<213> Artificial Sequence

<220>  
<223> Description of Artificial Sequence: Synthetic  
Primer

<400> 24  
aagctgctcc gcagctttt 19

<210> 25  
<211> 35

## Epicentre-00006 SEQ List (Dec).txt

<212> DNA

<213> Artificial Sequence

<220>

<223> Description of Artificial Sequence: Synthetic  
Primer

<400> 25

aaggctatcc ctacgggggt agcctttatt ttttt

35

<210> 26

<211> 22

<212> DNA

<213> Artificial Sequence

<220>

<223> Description of Artificial Sequence: Synthetic  
Primer

<400> 26

gccctccttg tgagggcttt tt

22

<210> 27

<211> 20

<212> DNA

<213> Artificial Sequence

<220>

<223> Description of Artificial Sequence: Synthetic  
Primer

<400> 27

caacgaagcg ttgaatacct

20

<210> 28

<211> 22

<212> DNA

<213> Artificial Sequence

<220>

<223> Description of Artificial Sequence: Synthetic  
Primer

Epicentre-00006 SEQ List (Dec).txt

<400> 28  
ttcttcgagg cgaagaaaac ct 22

<210> 29  
<211> 20  
<212> DNA  
<213> Artificial Sequence

<220>  
<223> Description of Artificial Sequence: Synthetic  
Primer

<400> 29  
cgacgaggcg tcgaaaacca 20

20