



INTERNATIONAL APPLICATION PUBLISHED UNDER THE PATENT COOPERATION TREATY (PCT)

(51) International Patent Classification ⁵ : A63F 1/00, 1/06	A1	(11) International Publication Number: WO 91/08030 (43) International Publication Date: 13 June 1991 (13.06.91)
<p>(21) International Application Number: PCT/US90/06943</p> <p>(22) International Filing Date: 28 November 1990 (28.11.90)</p> <p>(30) Priority data: 446,205 4 December 1989 (04.12.89) US</p> <p>¹) Applicant: TECH ART, INC. [US/US]; 302 E. Carson, Suite 830, Las Vegas, NV 89101-5964 (US).</p> <p>(72) Inventor: MILLER, Arthur, C. ; 1700 Birch Street, Las Vegas, NV 89102 (US).</p> <p>(74) Agent: CROSBY, Kevin, P.; Malin, Haley, McHale, DiMaggio & Crosby, One East Broward Boulevard, Suite 1609, Fort Lauderdale, FL 33301 (US).</p>		<p>(81) Designated States: AT (European patent), AU, BE (European patent), CH (European patent), DE (European patent), DK (European patent), ES (European patent), FR (European patent), GB (European patent), GR (European patent), IT (European patent), KR, LU (European patent), MC, NL (European patent), SE (European patent).</p> <p>Published <i>With international search report.</i></p>
<p>(54) Title: CARD READER FOR BLACKJACK TABLE</p> <p>(57) Abstract</p> <p>A card reader for a blackjack table comprised of a card reading means (20) and a housing (12) therefore, said housing attachable to the blackjack table. The card reading means (20) has associated therewith a light source, a means for energizing said light source (60), and a platform means (22) coplanar with said blackjack table defining an aperture (40) for reading a portion of a face-down playing card. Said aperture (40) is covered partially by a cover means (42) to minimize the opportunity of blackjack players other than the dealer to view the portion of the card being inspected. A reflective surface (54) is disposed generally below said aperture means (40) to reflect the portion of the face-down card being read through the non-covered portion of the aperture to reveal to the dealer any indicia on the portion of the face down card being read. There is also disclosed herein a method for increasing the speed of play in an organized game of blackjack.</p> <div data-bbox="853 1456 1268 1948"> </div>		

FOR THE PURPOSES OF INFORMATION ONLY

Codes used to identify States party to the PCT on the front pages of pamphlets publishing international applications under the PCT.

AT	Austria	FI	Finland	ML	Mali
AU	Australia	FR	France	MN	Mongolia
BB	Barbados	GA	Gabon	MR	Mauritania
BE	Belgium	GB	United Kingdom	MW	Malawi
BF	Burkina Faso	GN	Guinea	NL	Netherlands
BG	Bulgaria	GR	Greece	NO	Norway
BJ	Benin	HU	Hungary	PL	Poland
BR	Brazil	IT	Italy	RO	Romania
CA	Canada	JP	Japan	SD	Sudan
CF	Central African Republic	KP	Democratic People's Republic of Korea	SE	Sweden
CG	Congo	KR	Republic of Korea	SN	Senegal
CH	Switzerland	LI	Liechtenstein	SU	Soviet Union
CI	Côte d'Ivoire	LK	Sri Lanka	TD	Chad
CM	Cameroon	LU	Luxembourg	TC	Togo
DE	Germany	MC	Monaco	US	United States of America
DK	Denmark	MG	Madagascar		
ES	Spain				

CARD READER FOR BLACKJACK TABLE**BACKGROUND OF THE INVENTION****Field of the Invention**

5. The instant invention relates to an apparatus for reading a playing card and more particularly relates to a device for reading a corner of a playing card whilst the playing card is face-down on a blackjack table.

Prior Art

10. The business of a modern gambling casino requires careful attention to efficiency and accuracy to enhance the fairness of play and the profitability of the various pits. Not only is the speed of play deemed critical by the individual casinos, but most players prefer, and in fact
15. demand, a rapid pace of play. Further, the element of fairness is of utmost importance to both casino owner and player alike.

20. In the game of blackjack, a time consuming delay arises when the dealer's up card, that is, his exposed card, has a value of ten, and his down card is an Ace. In this case the dealer will play out the hand with the players at the table. After dealing to the last player, the
25. dealer will expose his down card. If his down card is an Ace and his face-up card has a value of ten,

- the dealer has twenty-one and automatically wins. If the value of the down card held by the dealer could have been ascertained without breaching the necessary level of security at the table, the time consumed in dealing out to the remaining players after the dealer had earlier obtained twenty-one could have been avoided and a new hand commenced. Throughout the course of play, the unnecessary delays resulting from this occurrence accumulate to a substantial amount of time. This delay can be avoided if it can be determined when the dealer is dealt twenty-one.
- 5.
- 10.

- Of course, if the dealer were to look at his down card after being dealt two cards he would know whether or not he had twenty-one. However, casinos now forbid dealers to look at their down cards during a game of 21 for security reasons. That is, the exposure of any card not intended to be seen by anyone but the dealer imposes a risk to the security of the hand. Further, a dealer, if so inclined, can easily cheat by looking at his down card and providing a serruptitious signal to a cohort player.
- 15.
- 20.

- When weighed in light of the foregoing discussion on the desirability of ascertaining the dealer's down card when his up card has the value of ten, some means are required to speed up play in a manner that is both fair to the players and
- 25.

of low risk to the casino. The inventors are not aware of any devices currently available which address the aforementioned problem.

SUMMARY OF THE INVENTION

5. The instant invention, intended to cure the above mentioned shortcomings in the art, is comprised of a card reading means associated with a housing therefore, a light source associated therewith, means for energizing said light source
10. associated with said card reading means and a surface means for placing a playing card thereon to read the playing card using said card reading means. The apparatus is used in conjunction with a deck of cards wherein the Aces therein have a
15. marking at all four corners thereof, unlike a typical playing card wherein the indicia (eg. 5, 7, Q, A) are disposed in only the upper left hand and lower right hand corners. In the speciality deck contemplated with the instant invention,
20. additional indicia is disposed on only the Ace cards in the upper right and lower left hand corners. The card reader means is adapted to receive only the upper right hand or lower left hand corner of the dealer's down card so as to
25. reveal either the "ace" indicia if the down card is an ace or nothing at all if the down card is any other card in the deck. Switch means may be

- operably associated with said card reader means wherein insertion of said dealer's down card in association with said card reading means activates said switch means, activating said light source to illuminate the underside corner portion of said down card being read.
- 5.

- The card reader means is generally comprised of a receiving means to receive a corner of said card being read connected to said platform surface means, said surface means defining an aperture, part of said aperture being disposed generally vertically below said receiving means, wherein when said corner of said down card is inserted within said receiving means, at least a portion of said corner of said down card overlays said aperture, said aperture being disposed generally vertically above a mirrored surface angled so that the image of the corner of said down card is viewable through the portion of said aperture which does not lie generally vertical below said receiving means. In this way, the dealer can insert either the upper right or lower left hand corner of his down card face-down in said receiving means, and read only that corner to ascertain whether there is indicia corresponding to an Ace thereon by viewing through the portion of said aperture which is not covered by said
- 10.
- 15.
- 20.
- 25.

receiving means. The surface means is connected coplanarly to the blackjack playing table.

5. A further aspect of the invention lies in the method for increasing the speed of play of the game of blackjack in a fair and secure manner comprising the steps of dealing a hand of blackjack to a plurality of players, including the dealer, ascertaining whether the dealer's down card is an Ace, and if said down card is an Ace
10. terminating the hand, or alternatively, if said down card is other than an Ace, continuing to play.

15. It is a principal object of the instant invention to provide an apparatus for reading indicia from a portion of the playing card in a game of blackjack.

20. It is also an object of the present invention to provide an apparatus and method for speeding up the play in organized blackjack in a fair and secure manner.

It is a further object of the present invention to provide a method of reading specialized indicia from a playing card in a game of blackjack.

25. BRIEF DESCRIPTION OF THE DRAWINGS

Fig. 1 shows a perspective exploded view

of the invention before reading playing cards.

Fig. 2 shows the invention being used to read a faced down playing card on a typical blackjack table.

5. Fig. 3 shows a sectional view of the instant invention mounted to a blackjack table.

Fig. 4 shows a top plane view of the invention.

10. Fig. 5 shows a partial cut-away view of an alternative embodiment of the instant invention.

DETAILED DESCRIPTION OF THE PREFERRED EMBODIMENT

Referring now to the drawings, Fig. 1 shows the card reader of the instant invention generally designated by the reference numeral 10 comprised of a housing means 12 adapted to be connected to a conventional blackjack casino table by conventional attachment means (not shown), such as by countersunk screws (not shown) passed through apertures 18 defined by the horizontal upper surface of housing 12. Housing 12 is comprised generally of a hollow rectangular portion integrally connected to a horizontal upper planar portion, said horizontal upper planar portion adapted to receive a card reading means 20.

15.
20.
25.

In the preferred embodiment, the card

reading means is comprised of an upper horizontal platform member 22 connected to a lower horizontal platform member 24 in co-planar association. As it is preferred that the platform member 22 form a smooth surface so as not to mar any of the playing cards which will come into contact therewith, the means for connecting said card reading means to said housing should be concealed. To this end, threaded bolts 14 are passed through apertures in lower platform member 24 and downwardly through corresponding apertures defined by ledge members 28 of housing means 12. Upper platform member 22 may then be laminated to lower platform member 24 to conceal the heads 14' of bolts 14. As best shown in Figs. 1 through 3, the card reader 10 disclosed herein is intended to fit in generally coplanar arrangement with the covering material 32 of conventional blackjack table 30.

The upper and lower platform members 22 and 24 make up a portion of card reading means 20 and define an aperture 40 through which a corner of the dealers' down card can be read. An opaque hood means 42 is preferably connected to the upper platform member 22 at a point whereby said hood means covers a portion of said aperture 40. An elongated slot means 41 is disposed in the upper platform member 22 adjacent said aperture 40

which is adapted to correspond to slot means 43 in hood means 42. Said slots 41 and 43 are sized and shaped to receive toggle member 44 of microswitch 46.

5. Disposed within aperture 40 may be a viewing means 50, which must be a transparent material if used. In the preferred embodiment, shown in Figs. 1 through 3, viewing means 50 is comprised of a first, angled segment and a second, horizontal segment 51. Angling the first segment of viewing means 50 results in reduced glare off of the outwardly facing surface thereof, enhancing the dealers' readability of the reflected image of the corner of the playing card being viewed.

10. In order to produce a reflected image, a reflective surface 54 is disposed within the body of card reading means 20 and supported in position such that when a corner of the playing card 15 is inserted under cover 42 and thereby over aperture means 40, any indicia thereon same will be reflected off of reflective surface 54 and through viewing means 50, allowing the dealer to determine whether or not the playing card is either an Ace or other than an Ace, as shown in Fig. 2.

20. Also in the preferred embodiment, as shown in Fig. 6, the typical deck of cards used in the game of blackjack is modified by placing

- indicia on all four corners instead of the usual fashion of placing indicia only on the upper left hand and lower right hand corners. In this way, if the card being viewed through the card reading means is other than an Ace, its value will not be known by the dealer.
- 5.

- To assist the dealer in reading the card under consideration clearly and easily, light means may be provided in the form of a power source 60 connected to microswitch 46, said switch activating light 62 when toggle 44 is moved from the first, off position shown in Fig. 4 to the second, on, position shown in Fig. 2.
- 10.

- The housing means 12 is preferably provided with a removable panel member 66 to allow access to the interior of the card reading means for replacement of the bulb or for any other reason. Said removable panel member 66 may be secured to either housing means 12 or card reading means 20 by any convenient means such as screws 68.
- 15.
- 20.

- The device is used as follows: After the initial deal of a hand of blackjack, the dealer has one face-up card and one face-down card. If his face-up card has a value of 10, it is desirable to ascertain the value of the dealers' down card. If the dealer's down card is an Ace, the hand can
- 25.

- be called because the house wins, and no further time need be wasted on a moot hand. To ascertain whether or not the dealers' down card is an Ace, the special Aces referred to above and shown in Fig. 6 having been substituted into the deck or decks being used, the corner of the down card of the dealer is inserted under cover means 42, thereby moving toggle means 44 from the off to the on position, illuminating light 62, and enabling the dealer to inspect the underside of the corner of the down card being read as the corner of the down card placed in hood means 42 is reflected off of reflective surface 54. If no indicia is shown, the card is other than an Ace and the hand continues. If the corner shows an Ace or other indicia, the dealer immediately knows that the downcard is an Ace and that the dealer has 21, at which time the hand can be terminated.

- Fig. 5 shows an alternative embodiment, wherein viewing means 50 is comprised of a piece of transparent material disposed generally horizontally across aperture means 40, coplanar with upper platform 22.

- The instant invention has been shown and described herein in what it is considered to be the most practical and preferred embodiment. It is recognized, however, that departures may be made

therefrom within the scope of the invention and that obvious modifications will occur to a person skilled in the art.

CLAIMS

1. A device for reading a portion of a specialized playing card in a game of blackjack, comprising:
 5. a housing including a generally horizontally disposed top planar surface, said surface defining a means for viewing said portion of said specialized playing card while said playing card is disposed face-down on said top planar surface;
 10. receiving means adapted to receive said portion of said specialized playing card to be read, said receiving means being integrally connected to said top planar surface generally vertically above a portion of said viewing means;
 15. reflecting means for reflecting the image of said portion of said specialized playing card through said viewing means when said playing card is inserted within said receiving means.
2. The device of claim 1, further comprising an
 20. illumination means for illuminating the portion of said specialized playing card to be read when said portion of said playing card is received by said receiving means.
3. The device of claim 2, further comprising
 25. switch means associated with said receiving means for energizing said illumination means.

4. The device of claim 1, wherein said device for reading is connected to a blackjack table in coplanar fashion.
5. The device of claim 3, wherein said device for reading is connected to a blackjack table in coplanar fashion.
10. 6. A device for reading specialized indicia from a downwardly facing playing card on a blackjack playing table during the game of blackjack, said specialized indicia being disposed on only the Aces in the deck of cards being used, comprising:
a receiving means for receiving a portion of a playing card having specialized indicia to be read, said playing card being downwardly facing;
15. indicia reading means functionally associated with said receiving means for reading said specialized indicia when present; said indicia reading means being disposed below the horizontal surface of a blackjack playing table.
20. 7. A method for increasing the speed of play of a game of blackjack in a fair and secure manner comprising the steps of:
dealing a hand of blackjack to a plurality of players, including the dealer;

- ascertaining whether the dealers' down card is an Ace, and if said down card is an Ace terminating the hand, or, alternatively, if said down card is other than an Ace, continuing to play;
5. wherein the step of ascertaining whether the dealers' down card is an Ace is carried out using a device for reading a portion of a specialized playing card, said device comprised of:
10. a housing including a generally horizontally disposed top planar surface, said surface defining a means for viewing said portion of said specialized playing card while said playing card is disposed face-down on said top planar surface;
15. receiving means adapted to receive said portion of said specialized playing card to be read, said receiving means being integrally connected to said top planar surface generally vertically above a portion of said viewing means;
20. reflecting means for reflecting the image of said portion of said specialized playing card through said viewing means when said playing card is inserted within said receiving means.

FIG. 1

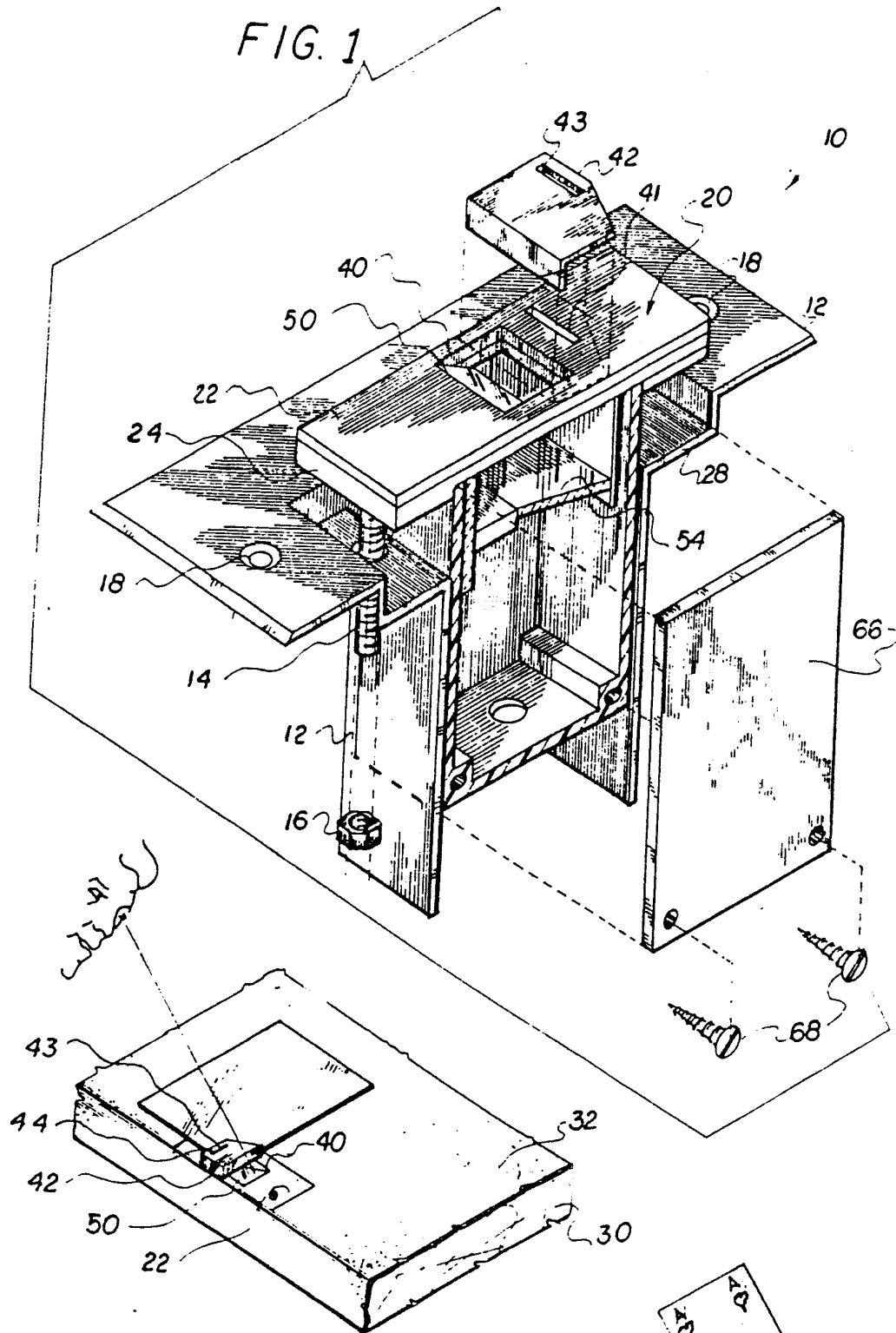

FIG. 2

FIG. 6

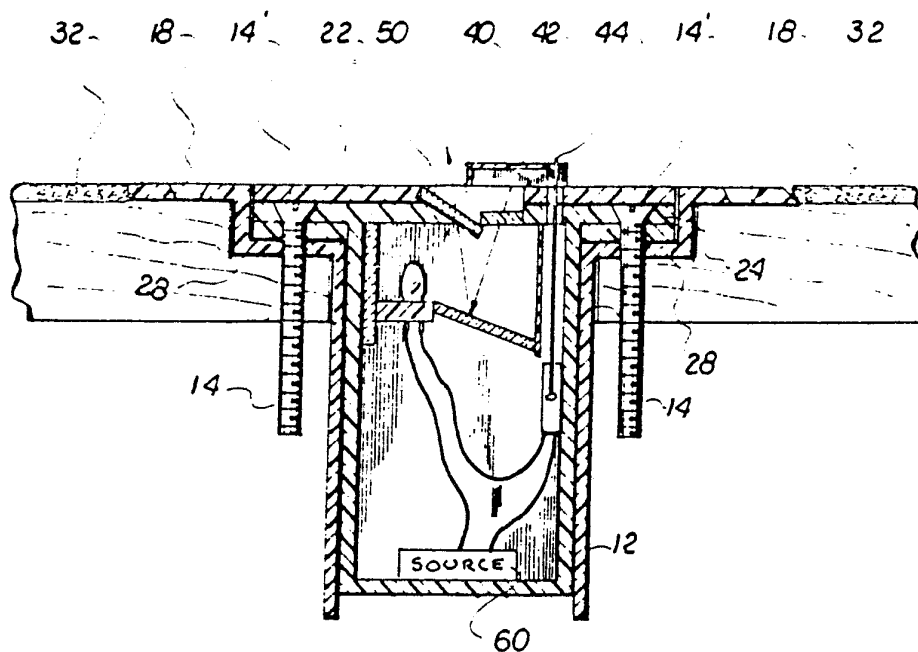

FIG. 3

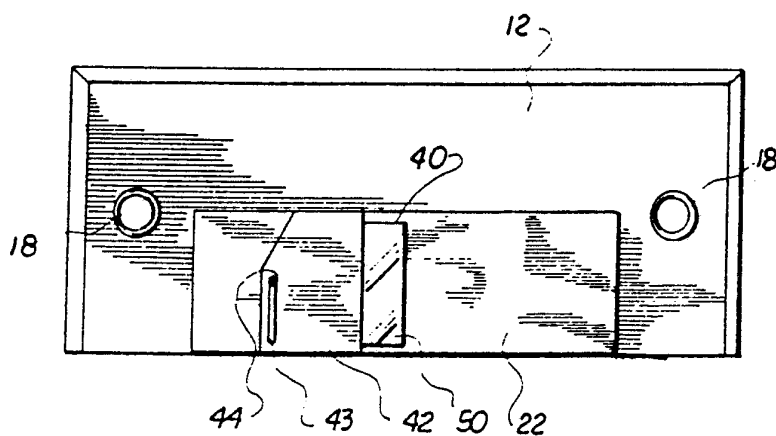

FIG. 4

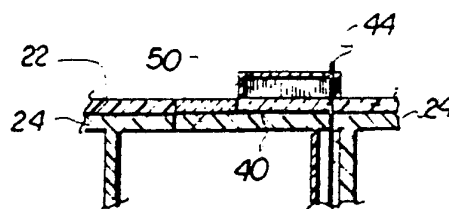

FIG. 5

INTERNATIONAL SEARCH REPORT

International Application No PCT/US90/06943

I. CLASSIFICATION OF SUBJECT MATTER (if several classification symbols apply, indicate all) ¹		
According to International Patent Classification (IPC) or to both National Classification and IPC IPC(5): A63F 1/00, A63F 1/06 U.S. CL.: 273/148R		
II. FIELDS SEARCHED		
Minimum Documentation Searched ⁴		
Classification System	Classification Symbols	
US	273/148R, 148A, 309, 149R, 149P, 138R, 138A, 85CP, 296, 303, 304; 108/23	
Documentation Searched other than Minimum Documentation to the Extent that such Documents are Included in the Fields Searched ⁵		
III. DOCUMENTS CONSIDERED TO BE RELEVANT ¹⁴		
Category ⁶	Citation of Document, ¹⁶ with indication, where appropriate, of the relevant passages ¹⁷	Relevant to Claim No. ¹⁸
X A	US, A, 4,534,562 (CUFF ET LA.) 13 August 1985, See entire document.	6 1-5,7
A	US, A, 4,314,700 (DYLAG) 09 February 1982, See entire document.	1-7
A	US, A, 2,046,595 (YERKES) 07 July 1936, See entire document.	1-7
A	FR, A, 1,356,398 (EURAFOR-PRESS) 17 February 1964, See entire document.	1-7
<div style="display: flex; justify-content: space-between;"> <div style="width: 45%;"> <p>¹⁵ Special categories of cited documents:</p> <p>"A" document defining the general state of the art which is not considered to be of particular relevance</p> <p>"E" earlier document but published on or after the international filing date</p> <p>"L" document which may throw doubts on priority claim(s) or which is cited to establish the publication date of another citation or other special reason (as specified)</p> <p>"O" document referring to an oral disclosure, use, exhibition or other means</p> <p>"P" document published prior to the international filing date but later than the priority date claimed</p> </div> <div style="width: 45%;"> <p>"T" later document published after the international filing date or priority date and not in conflict with the application but cited to understand the principle or theory underlying the invention</p> <p>"X" document of particular relevance; the claimed invention cannot be considered novel or cannot be considered to involve an inventive step</p> <p>"Y" document of particular relevance; the claimed invention cannot be considered to involve an inventive step when the document is combined with one or more other such documents, such combination being obvious to a person skilled in the art.</p> <p>"&" document member of the same patent family</p> </div> </div>		
IV. CERTIFICATION		
Date of the Actual Completion of the International Search ¹	Date of Mailing of this International Search Report ²	
04 FEBRUARY 1990	19 MAR 1991	
International Searching Authority ¹	Signature of Authorized Officer ²⁰	
ISA/US	J. HARRISON	