



US007554164B2

(12) **United States Patent**
Kido

(10) **Patent No.:** **US 7,554,164 B2**
(45) **Date of Patent:** ***Jun. 30, 2009**

(54) **SEMICONDUCTOR DEVICE HAVING A GAP BETWEEN A GATE ELECTRODE AND A DUMMY GATE ELECTRODE**

(75) Inventor: **Shusaku Kido**, Izumi (JP)

(73) Assignee: **NEC LCD Technologies, Ltd.**, Kanagawa (JP)

(*) Notice: Subject to any disclaimer, the term of this patent is extended or adjusted under 35 U.S.C. 154(b) by 449 days.

This patent is subject to a terminal disclaimer.

(21) Appl. No.: **11/187,978**

(22) Filed: **Jul. 25, 2005**

(65) **Prior Publication Data**

US 2005/0258420 A1 Nov. 24, 2005

Related U.S. Application Data

(62) Division of application No. 10/778,040, filed on Feb. 17, 2004, now Pat. No. 6,949,766.

(30) **Foreign Application Priority Data**

Jun. 26, 2000 (JP) 2000-191419
May 25, 2001 (JP) 2001-157209

(51) **Int. Cl.**
H01L 29/76 (2006.01)

(52) **U.S. Cl.** **257/401; 257/409; 257/484; 257/503; 257/E29.021; 257/E29.027; 349/40; 349/43; 438/281**

(58) **Field of Classification Search** **257/401, 257/409, 484; 349/40**

See application file for complete search history.

(56) **References Cited**

U.S. PATENT DOCUMENTS

3,896,476 A *	7/1975	Kawakami	257/161
5,321,283 A *	6/1994	Cogan et al.	257/256
5,598,010 A *	1/1997	Uematsu	257/48
5,728,604 A	3/1998	Rha et al.		
6,114,184 A	9/2000	Matsumoto et al.		
6,163,356 A	12/2000	Song et al.		
6,201,281 B1	3/2001	Miyazaki et al.		
6,255,715 B1 *	7/2001	Liaw	257/529
6,384,464 B1 *	5/2002	Shin	257/503

(Continued)

FOREIGN PATENT DOCUMENTS

JP 3-59-154073 9/1984

(Continued)

Primary Examiner—Dao H Nguyen
(74) *Attorney, Agent, or Firm*—Young & Thompson

(57) **ABSTRACT**

A method of deforming a pattern comprising the steps of: forming, over a substrate, a layered-structure with an upper surface including at least one selected region and at least a re-flow stopper groove, wherein the re-flow stopper groove extends outside the selected region and separate from the selected region; selectively forming at least one pattern on the selected region; and causing a re-flow of the pattern, wherein a part of an outwardly re-flowed pattern is flowed into the re-flow stopper groove, and then an outward re-flow of the pattern is restricted by the re-flow stopper groove extending outside of the pattern, thereby to form a deformed pattern with at least an outside edge part defined by an outside edge of the re-flow stopper groove.

2 Claims, 54 Drawing Sheets

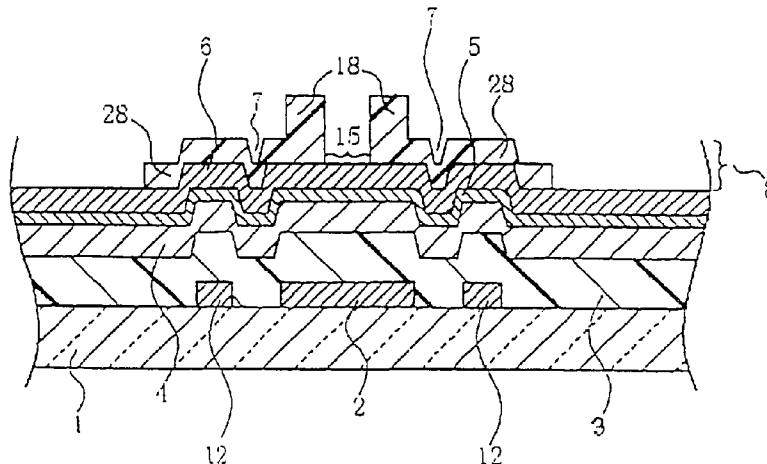

US 7,554,164 B2

Page 2

U.S. PATENT DOCUMENTS				JP	60-2948	1/1985
6,448,618	B1	9/2002	Inaba et al.	JP	4-1-103864	4/1989
6,639,288	B1	10/2003	Kunikiyo	JP	1-239848	9/1989
6,707,107	B2	3/2004	Kido	JP	4-4-180031	6/1992
6,949,766	B2 *	9/2005	Kido	JP	4-8-32072	2/1996
2003/0062523	A1	4/2003	Bae et al.	JP	1999-007413	1/1999

FOREIGN PATENT DOCUMENTS			
JP	59-200421	11/1984	* cited by examiner

FIG. 1A prior art

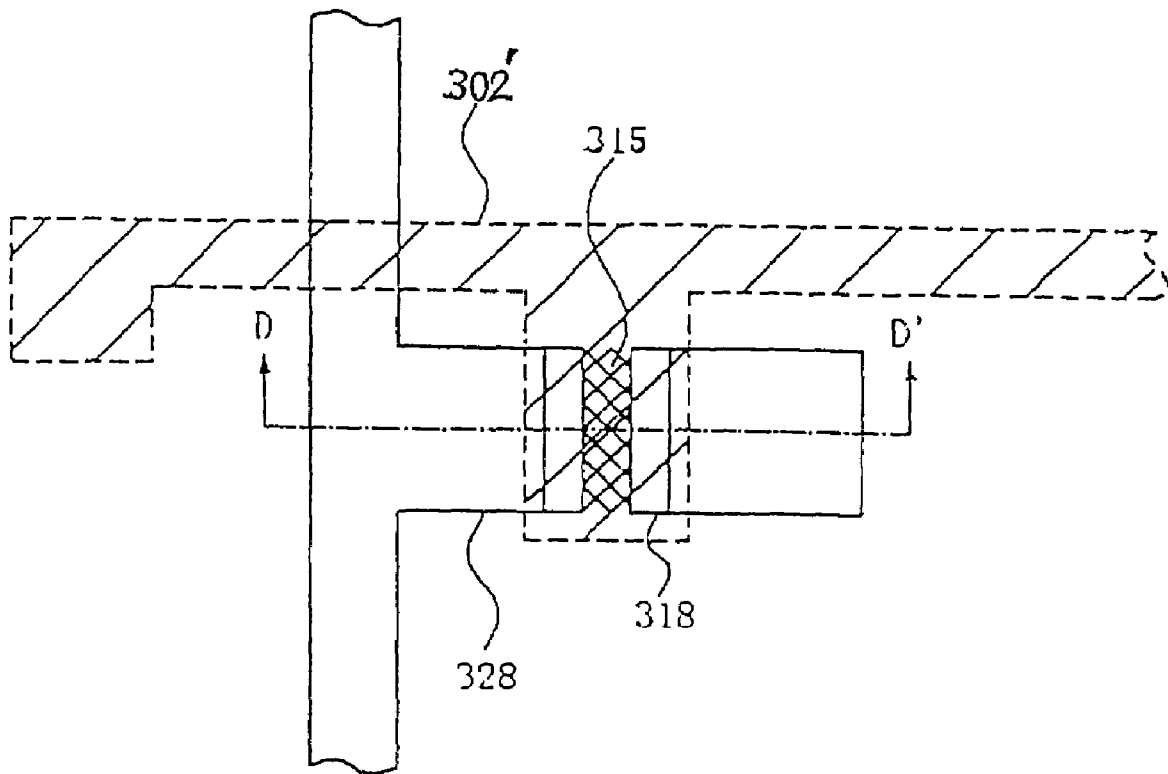

FIG. 1B prior art

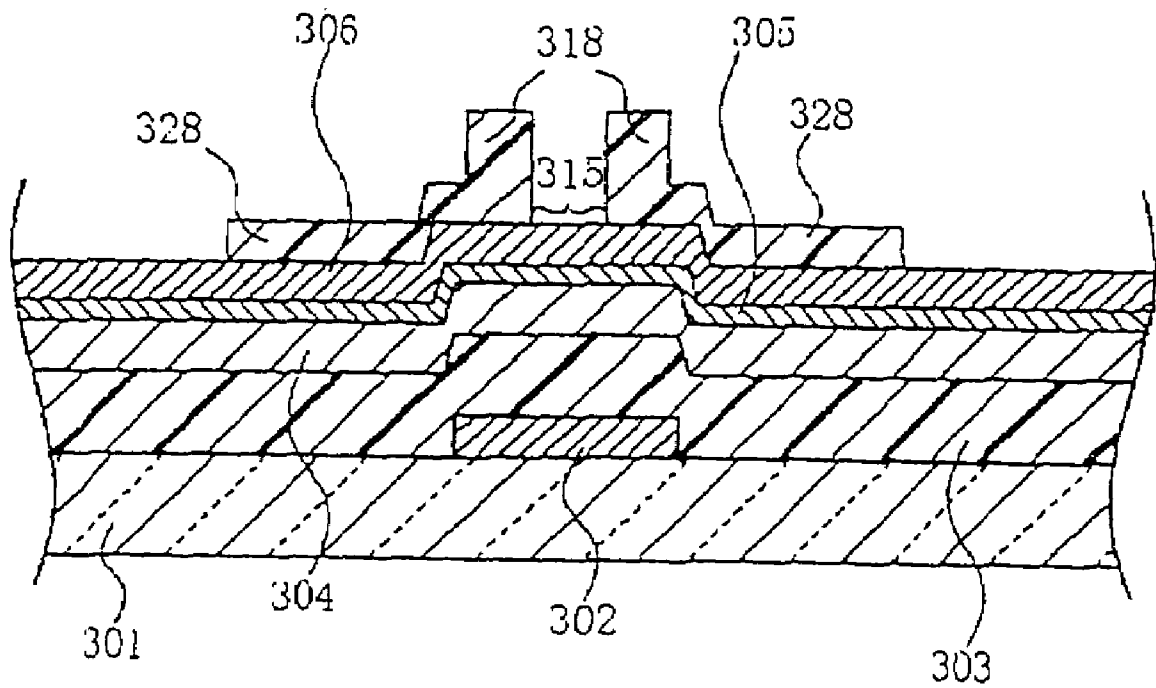

FIG. 2A prior art

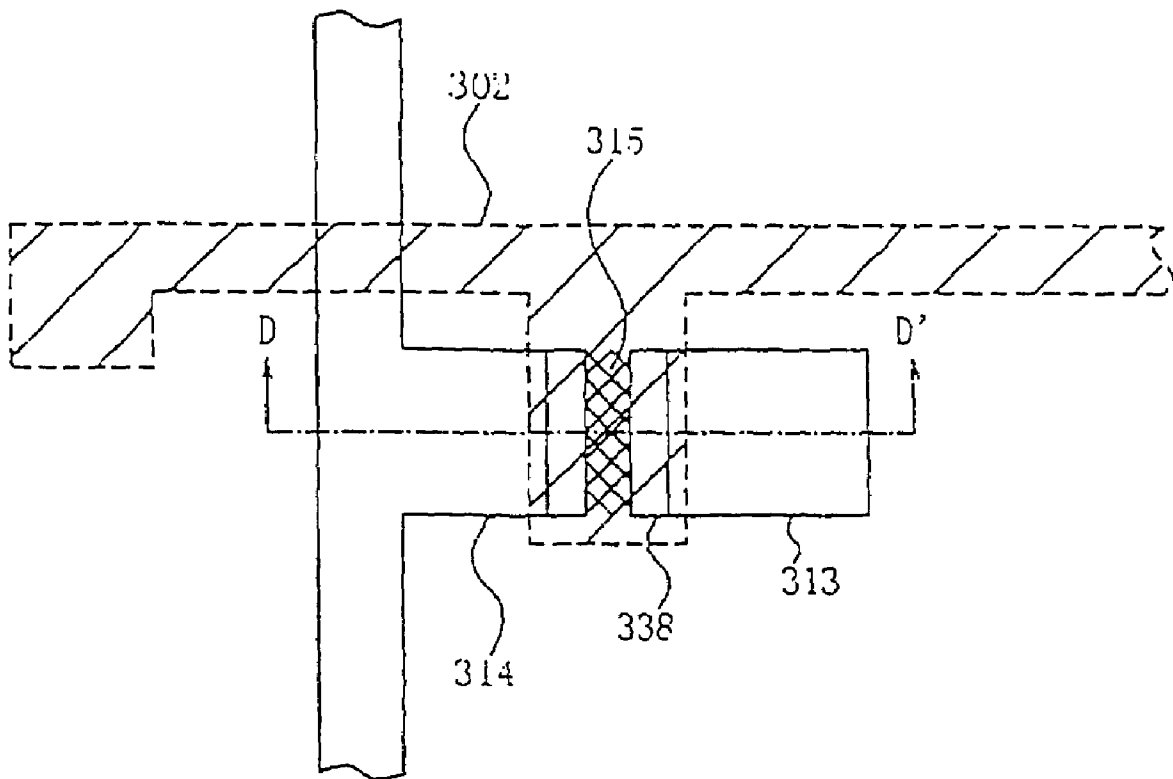

FIG. 2B prior art

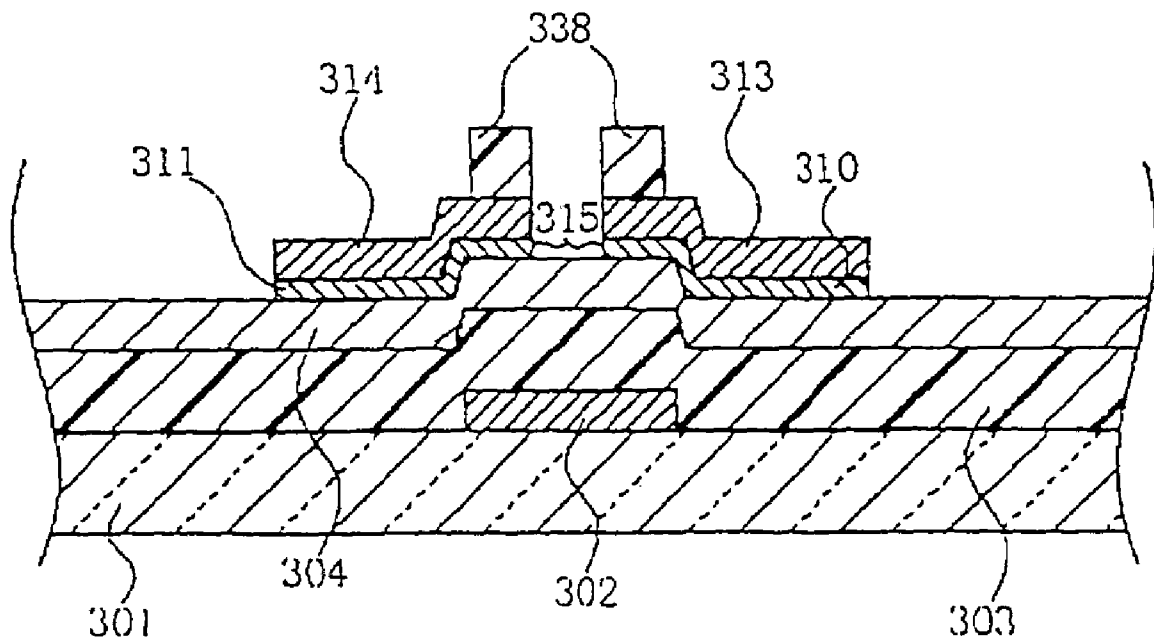

FIG. 3A prior art

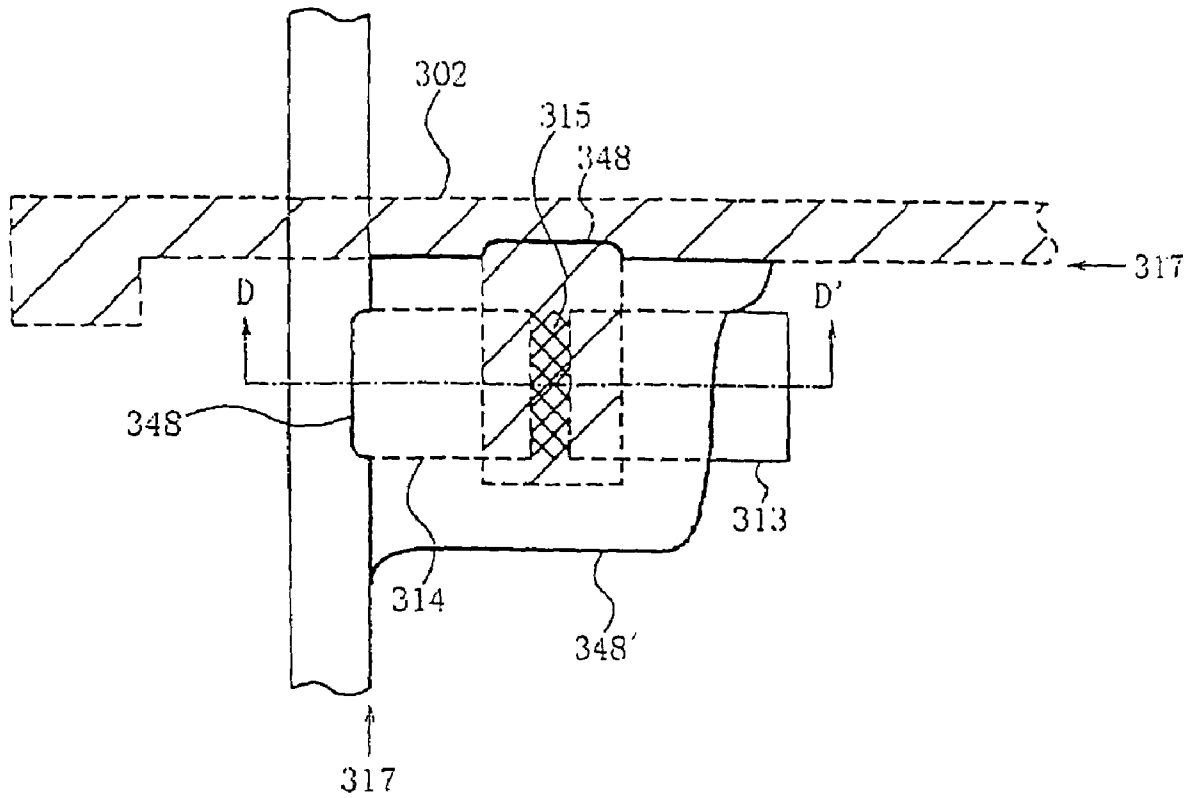

FIG. 3B prior art

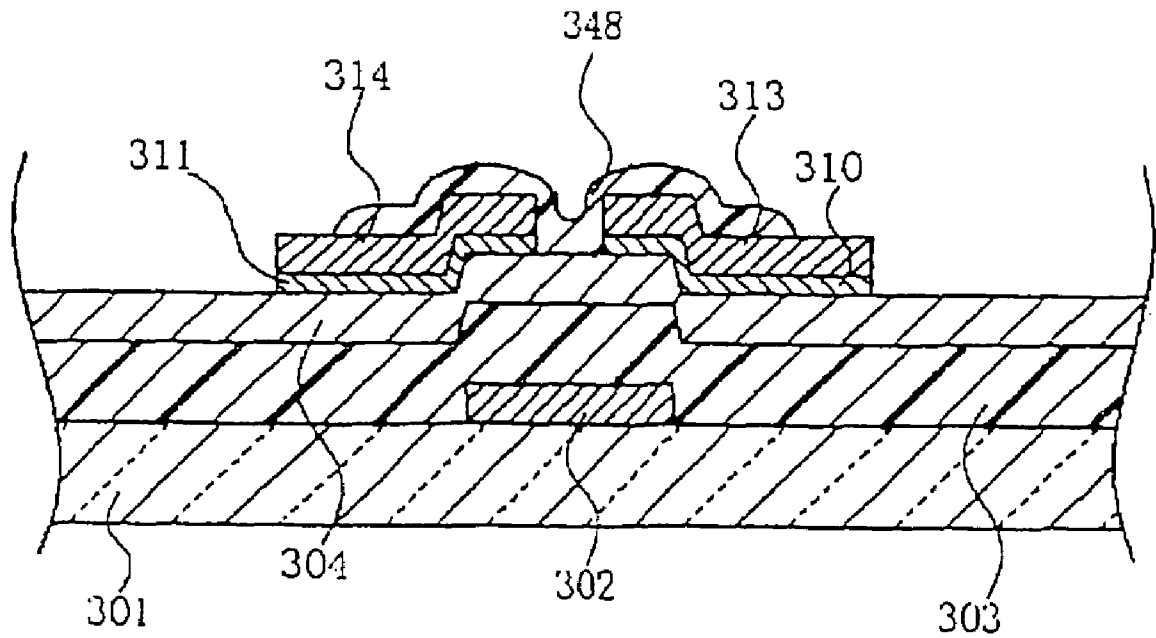

FIG. 4A prior art

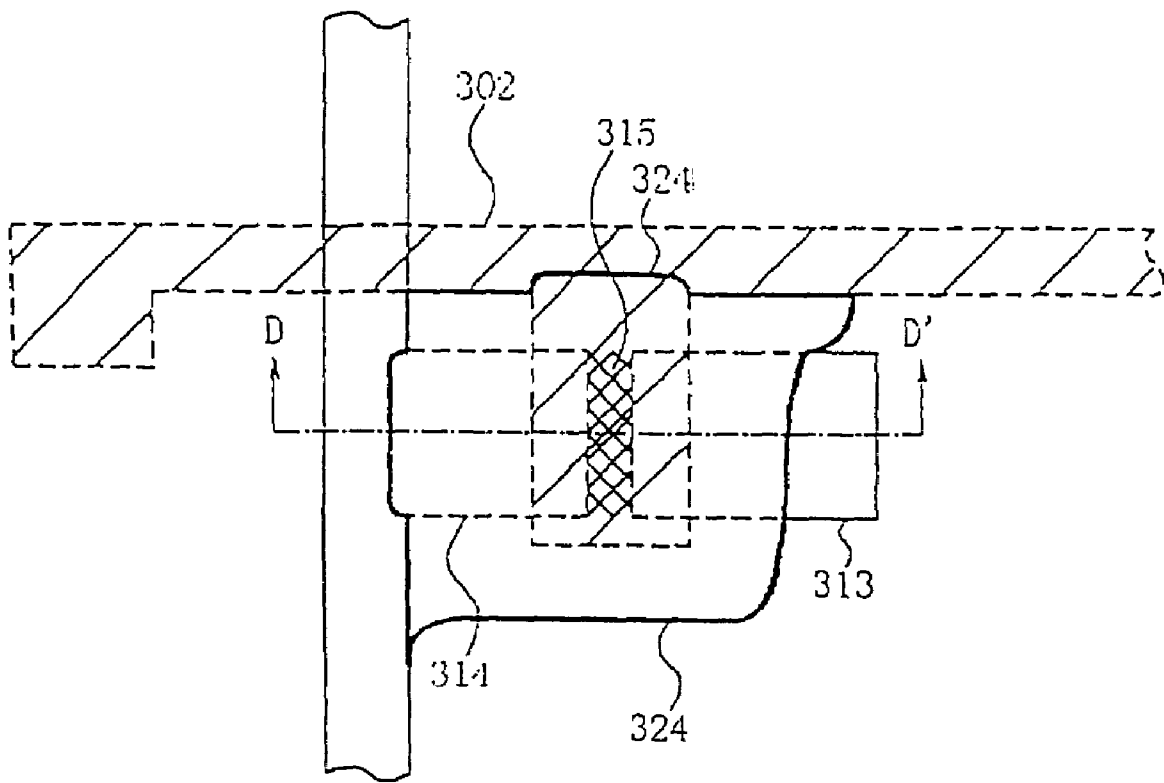

FIG. 4B prior art

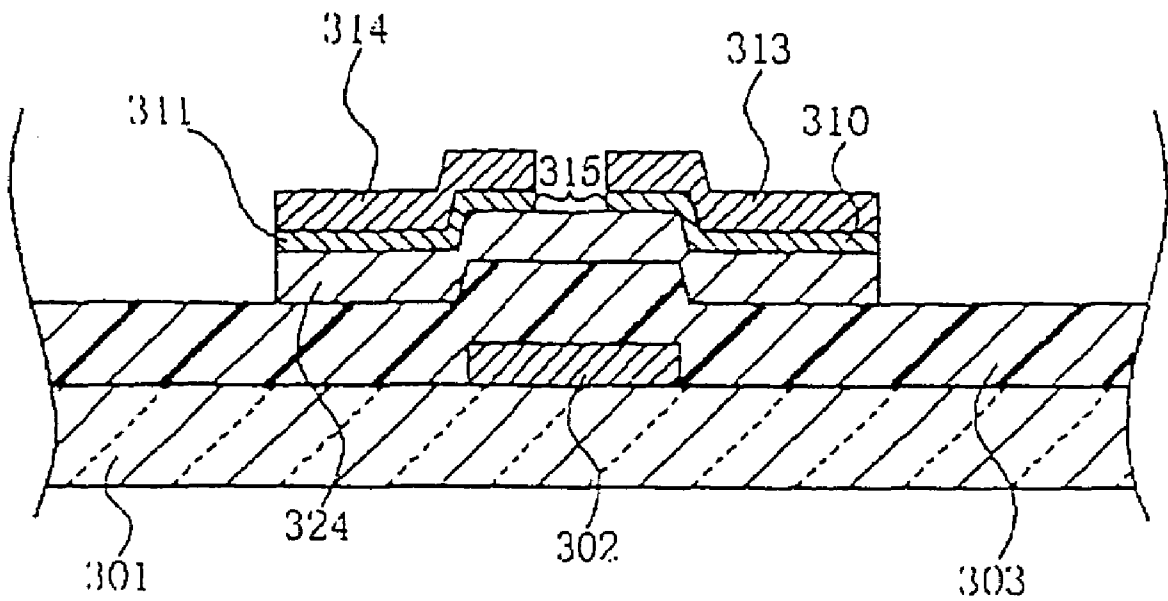

FIG. 5A

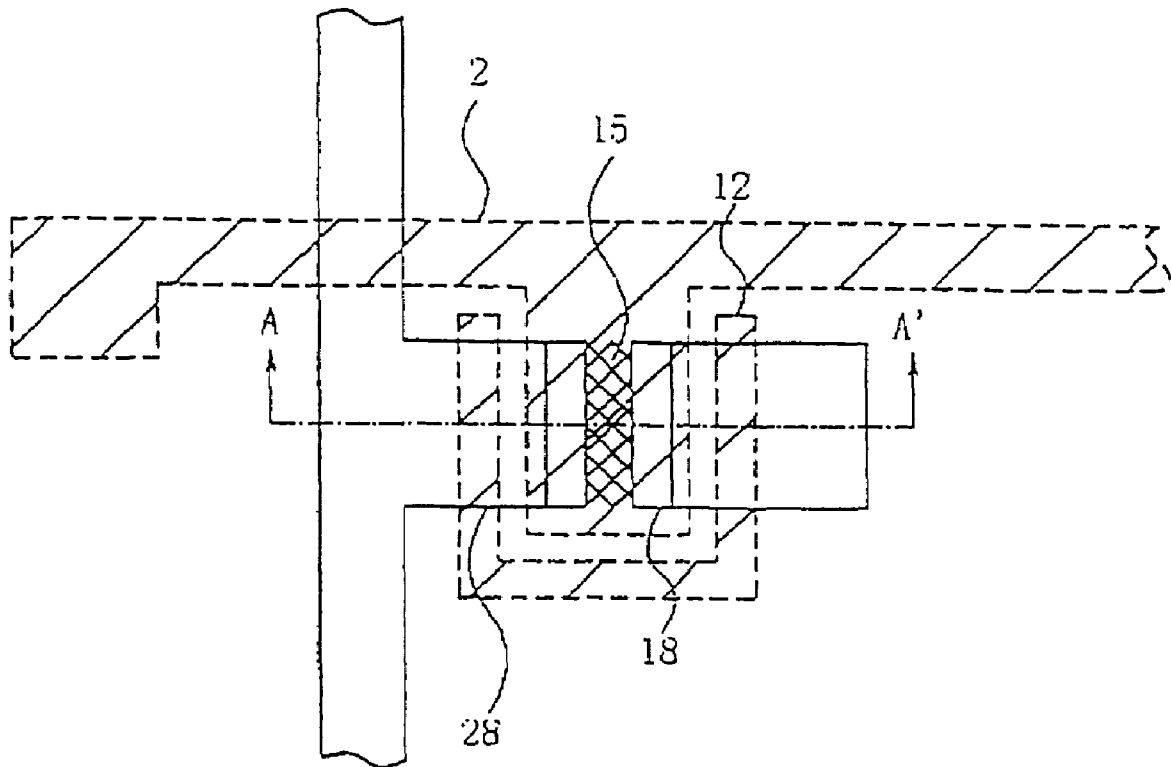

FIG. 5B

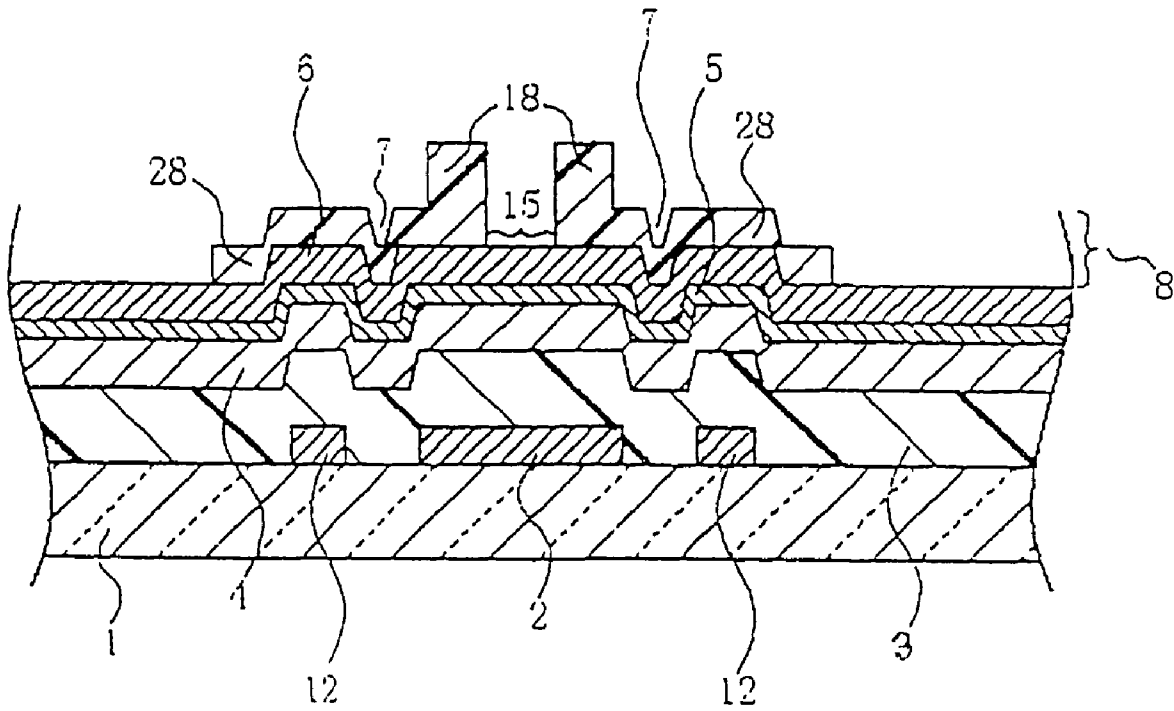

FIG. 6A

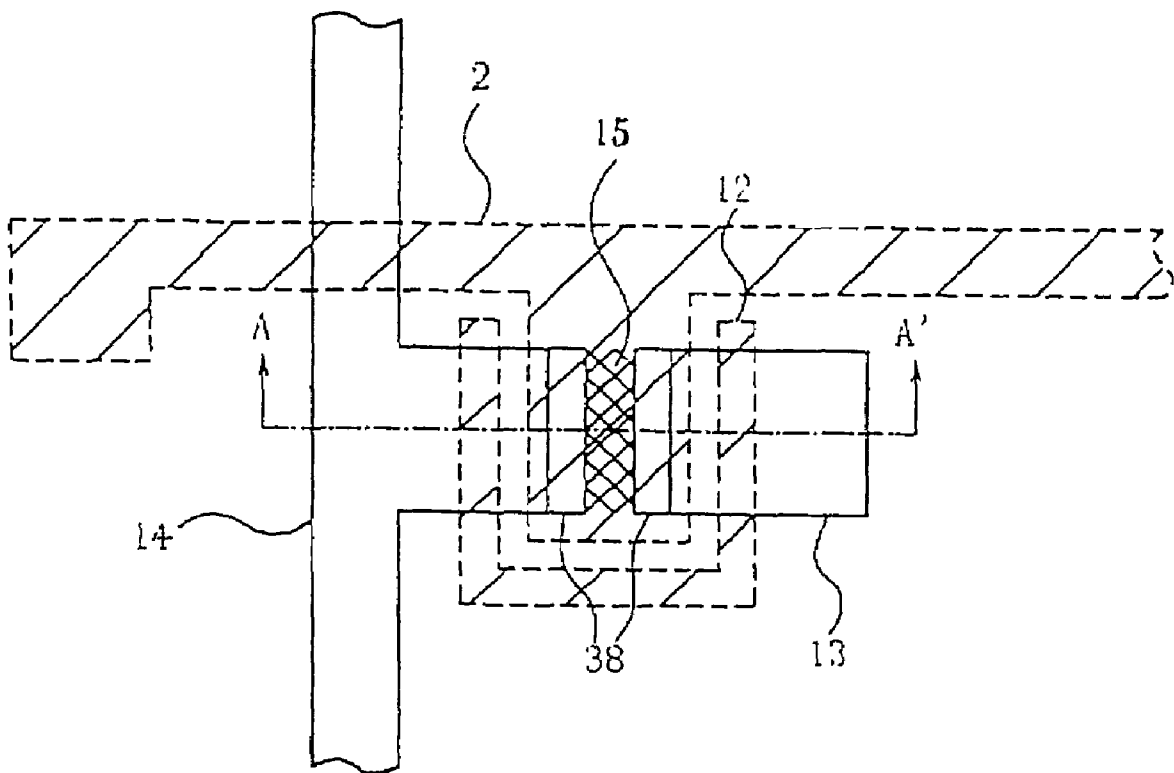

FIG. 6B

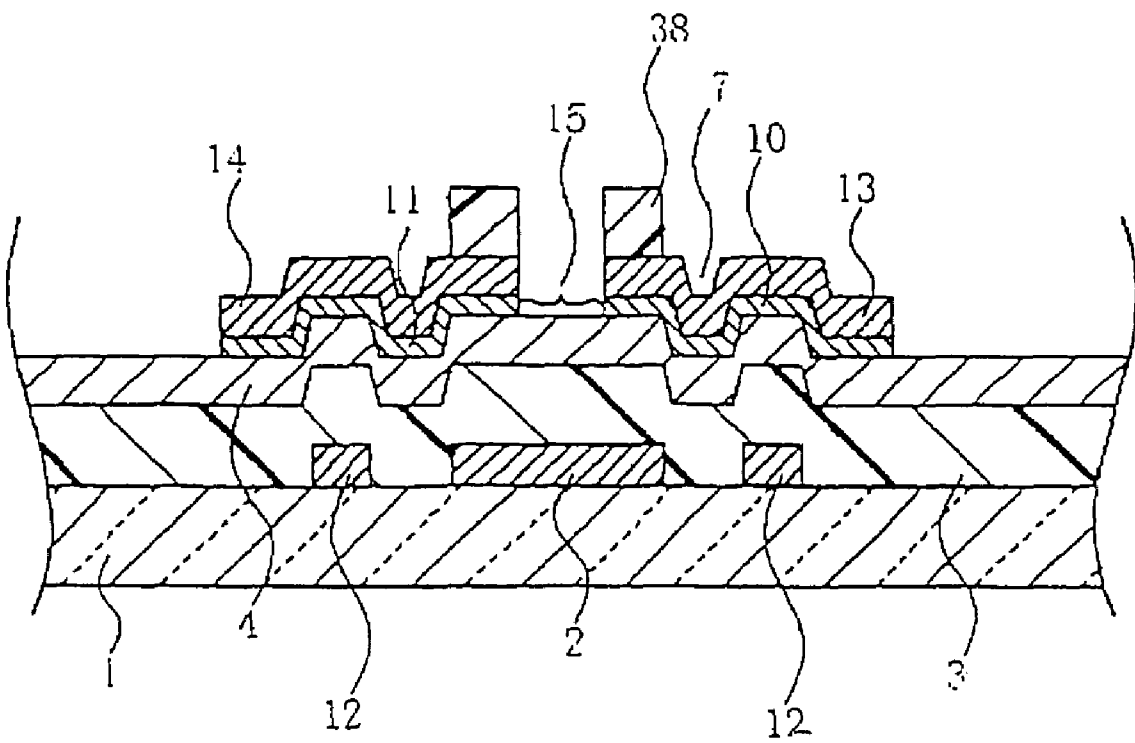

FIG. 7A

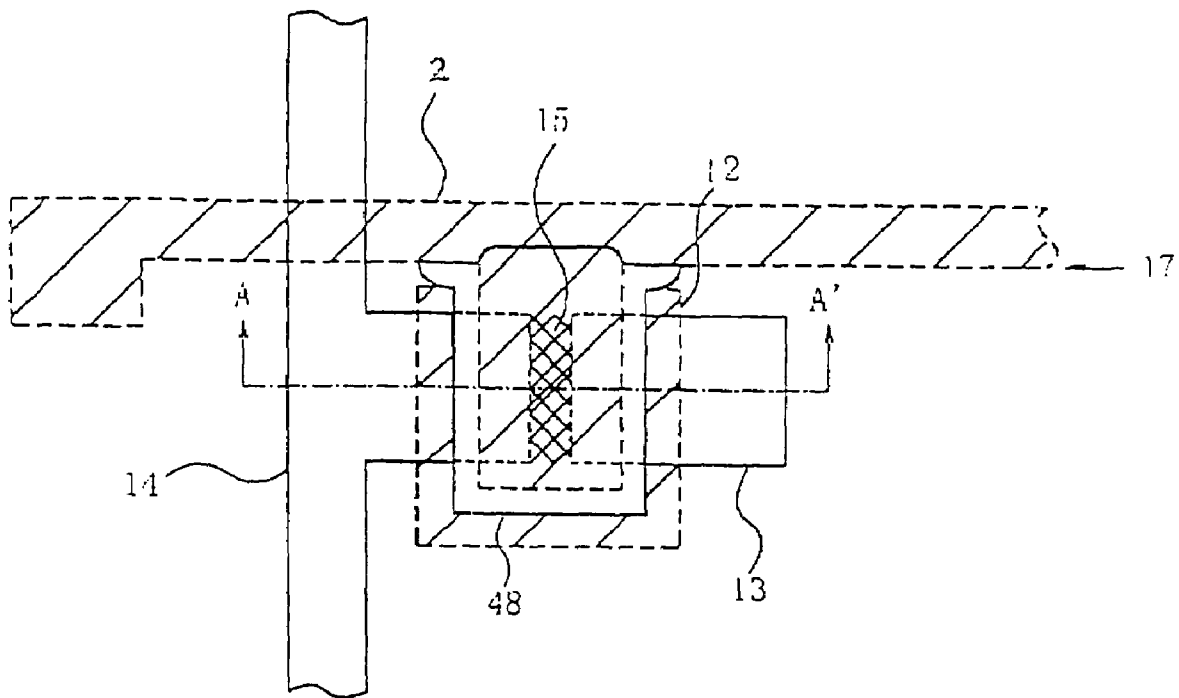

FIG. 7B

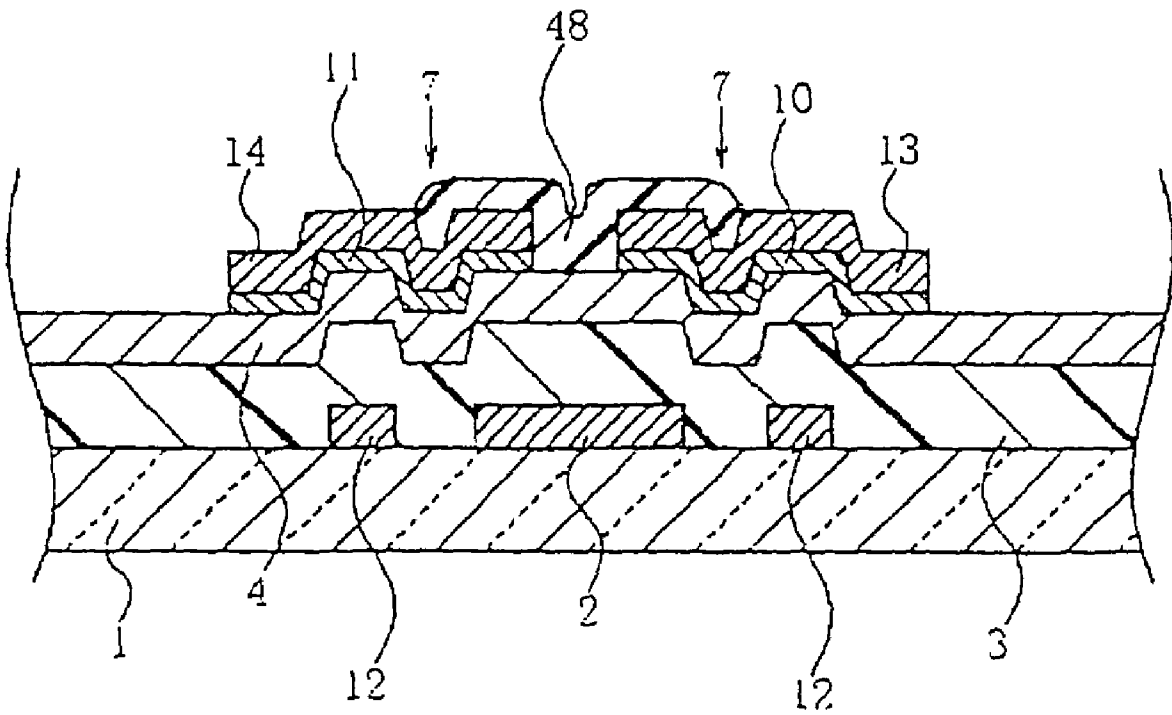

FIG. 8A

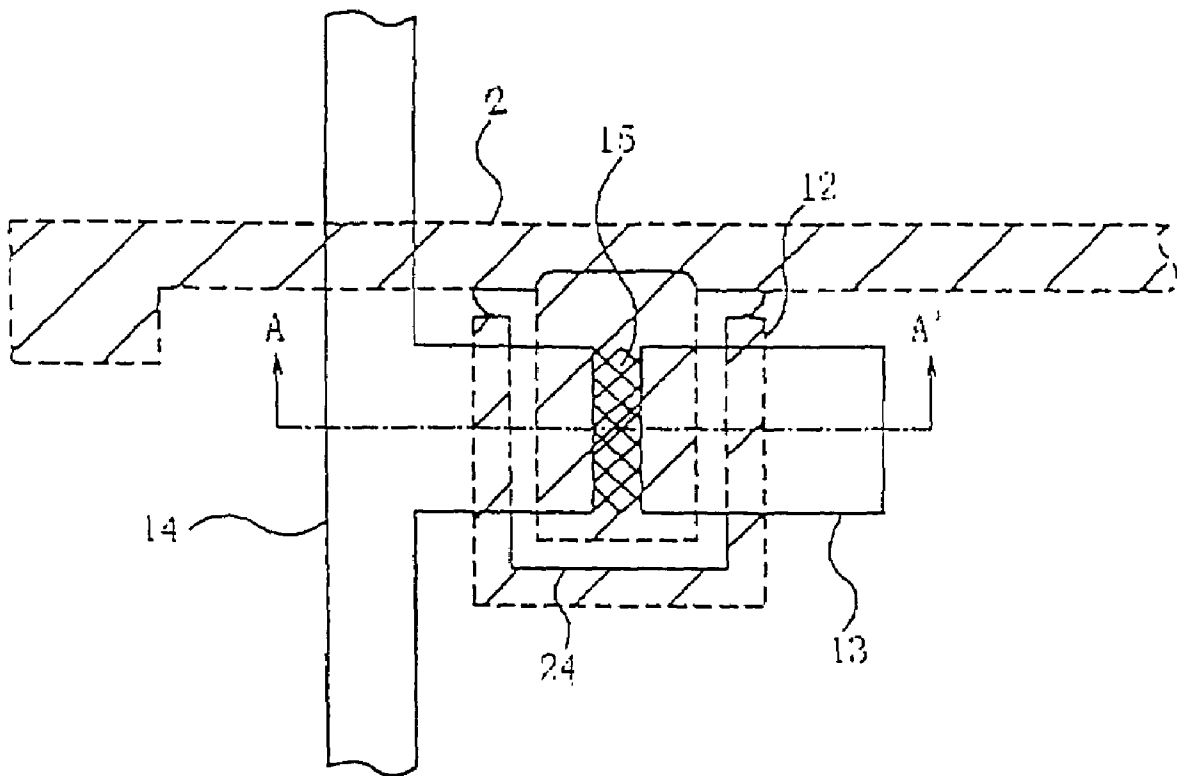

FIG. 8B

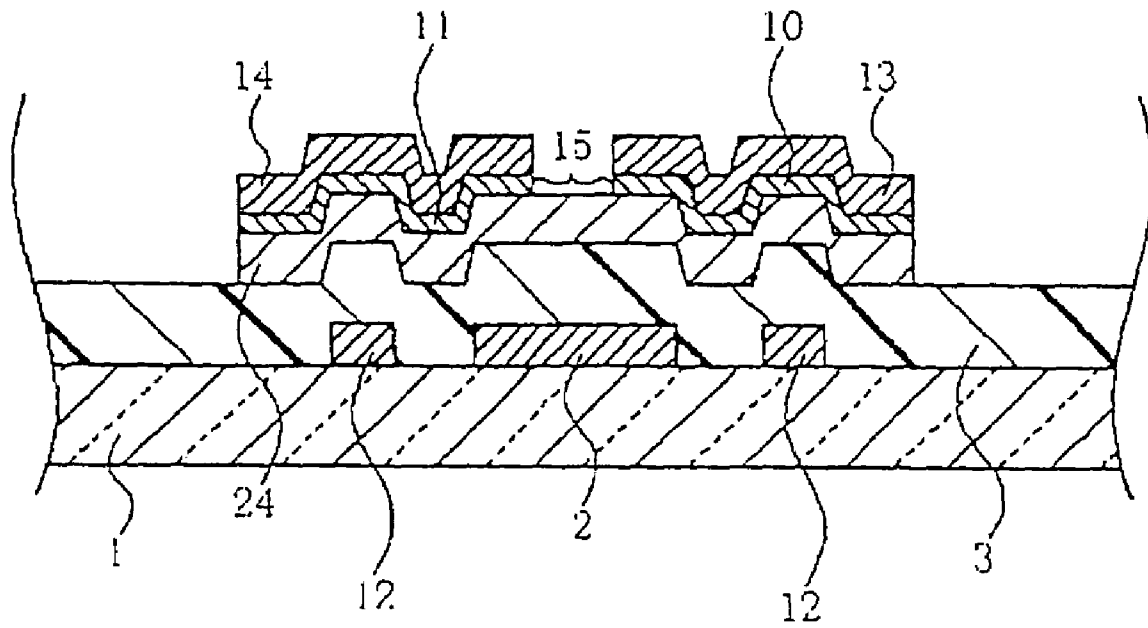

FIG. 9A

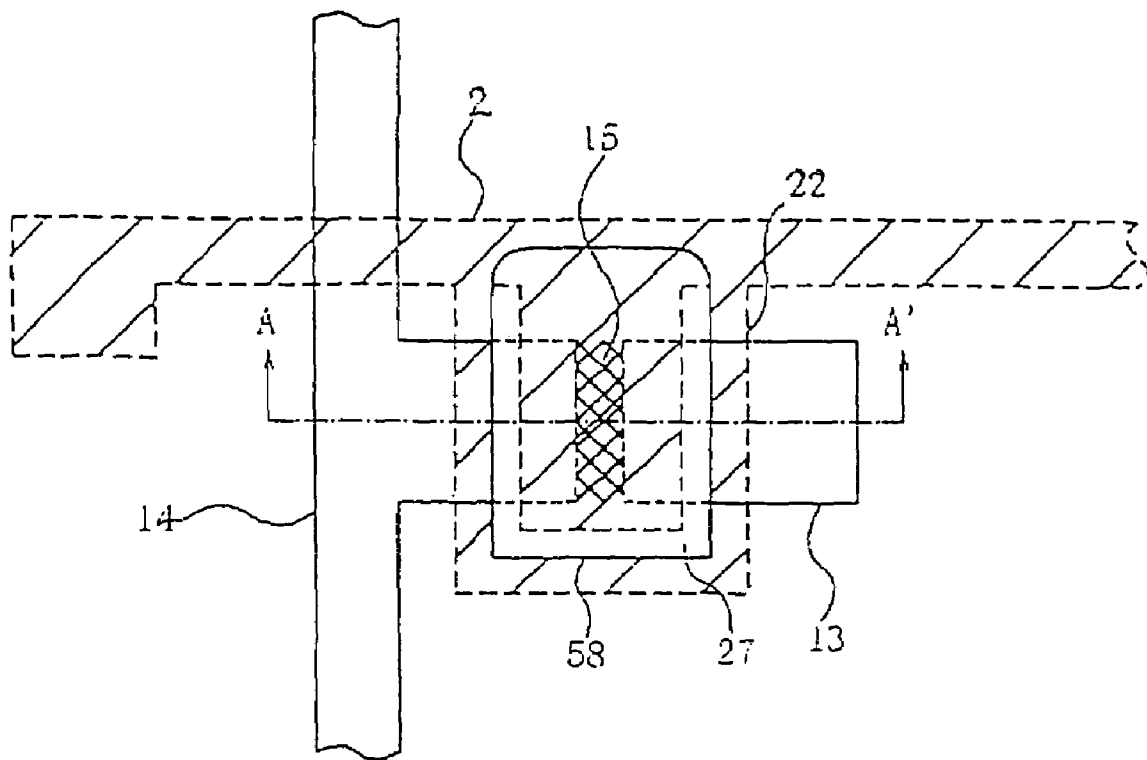

FIG. 9B

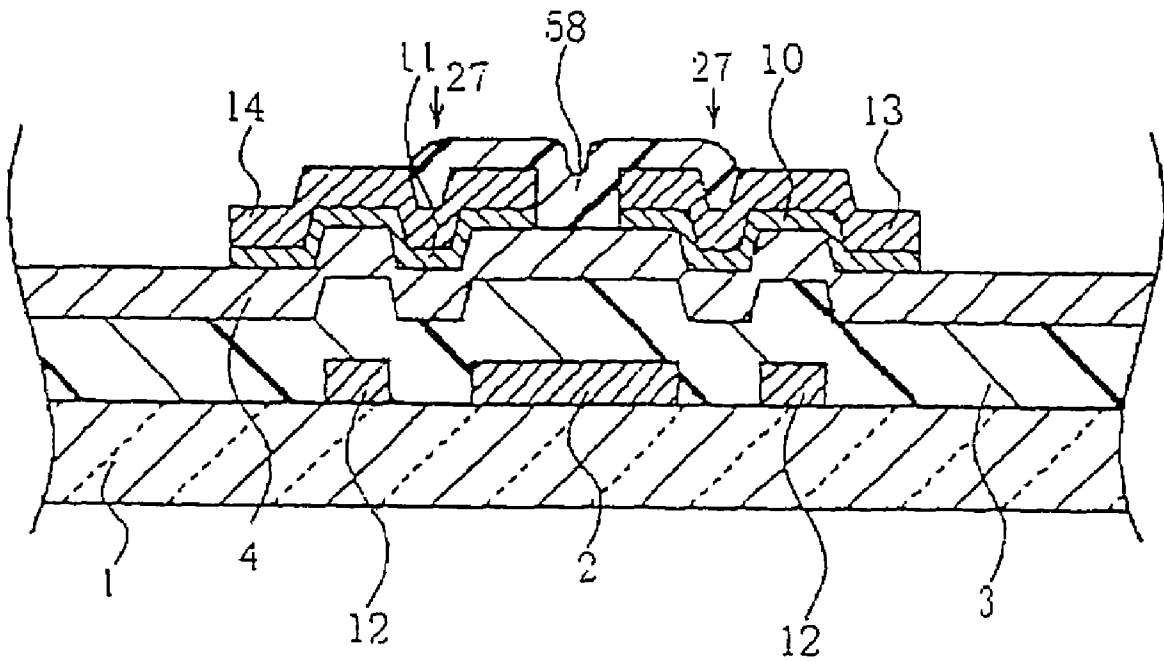

FIG. 10A

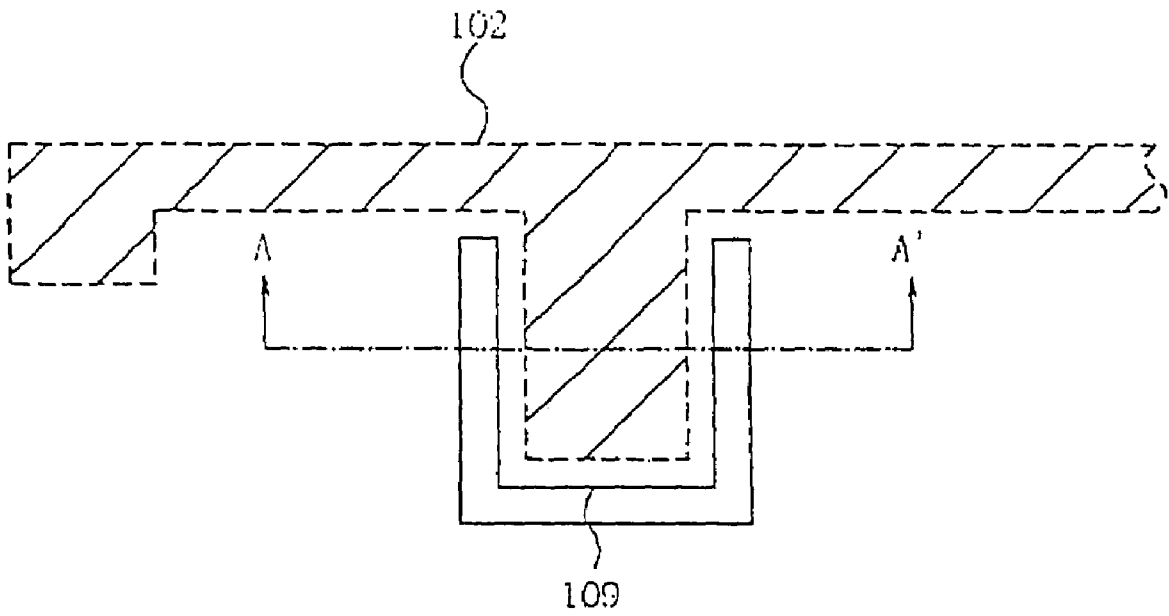

FIG. 10B

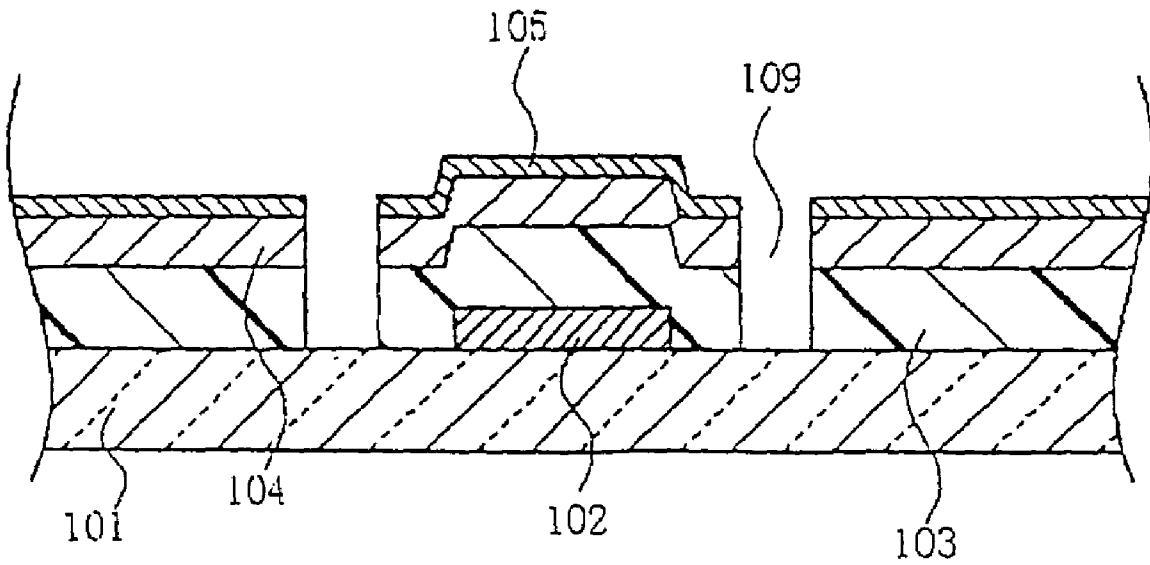

FIG. 11A

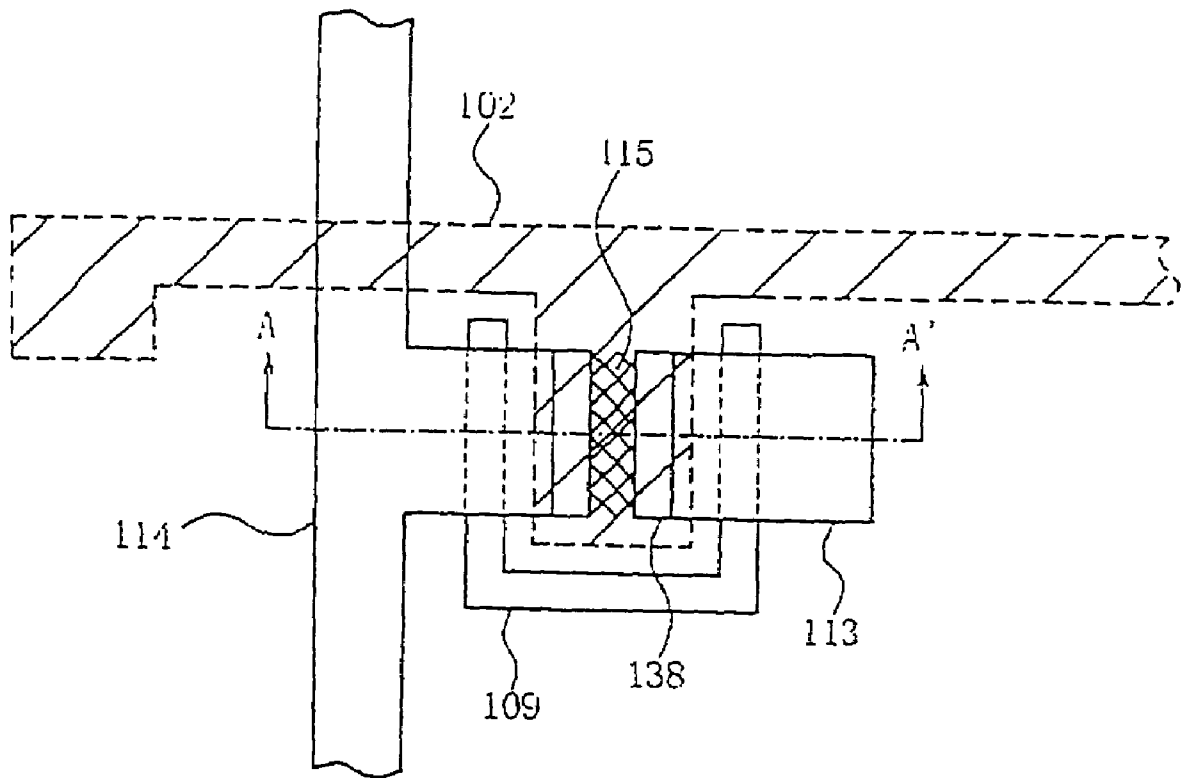

FIG. 11B

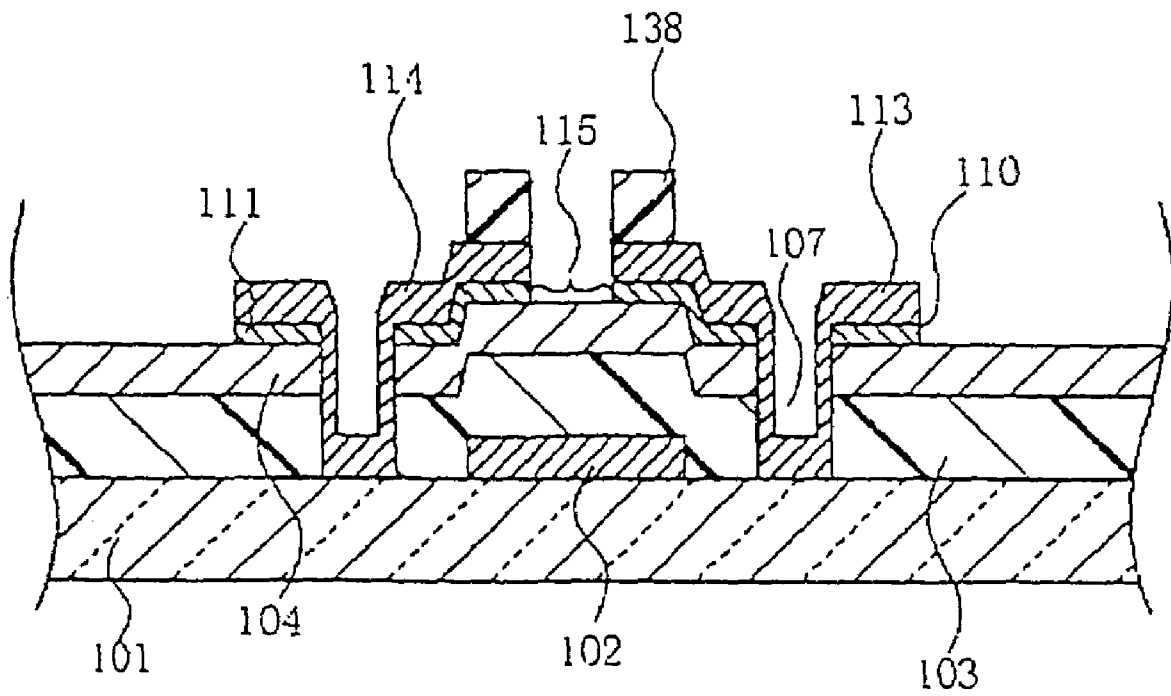

FIG. 12A

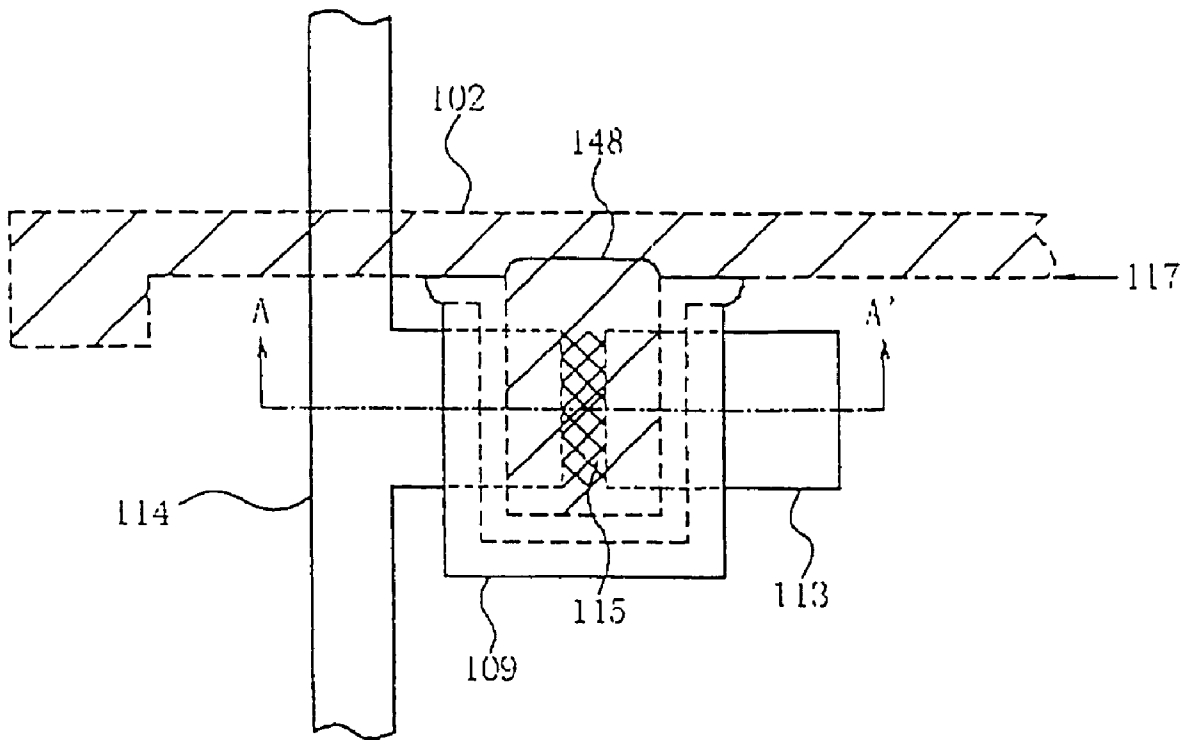

FIG. 12B

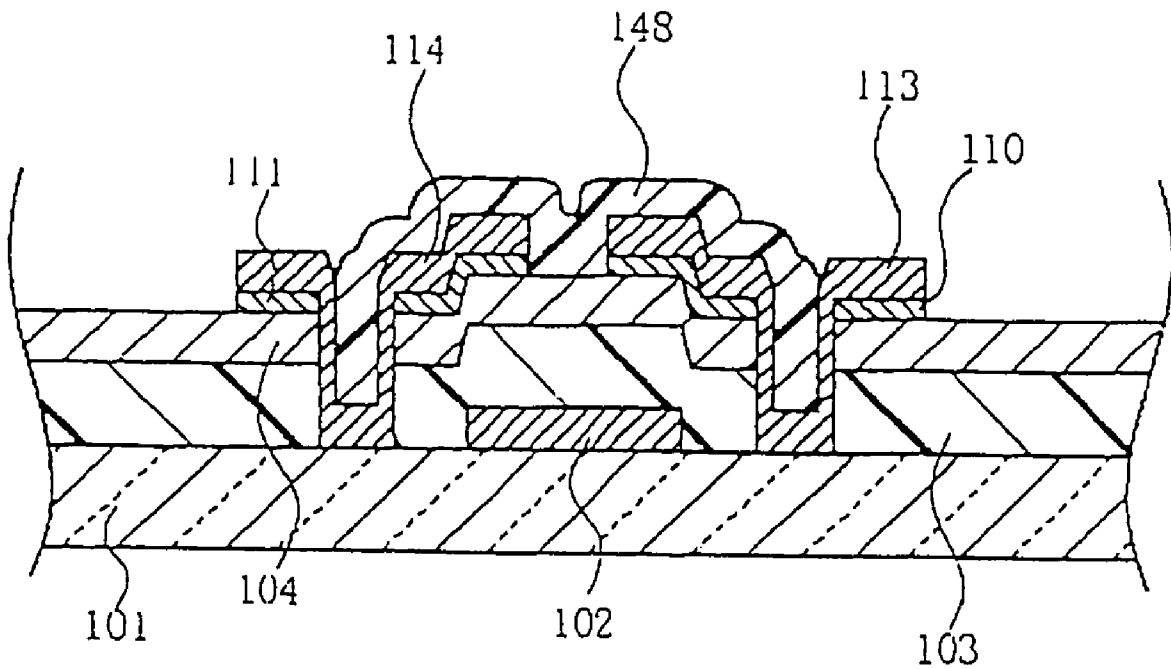

FIG. 13A

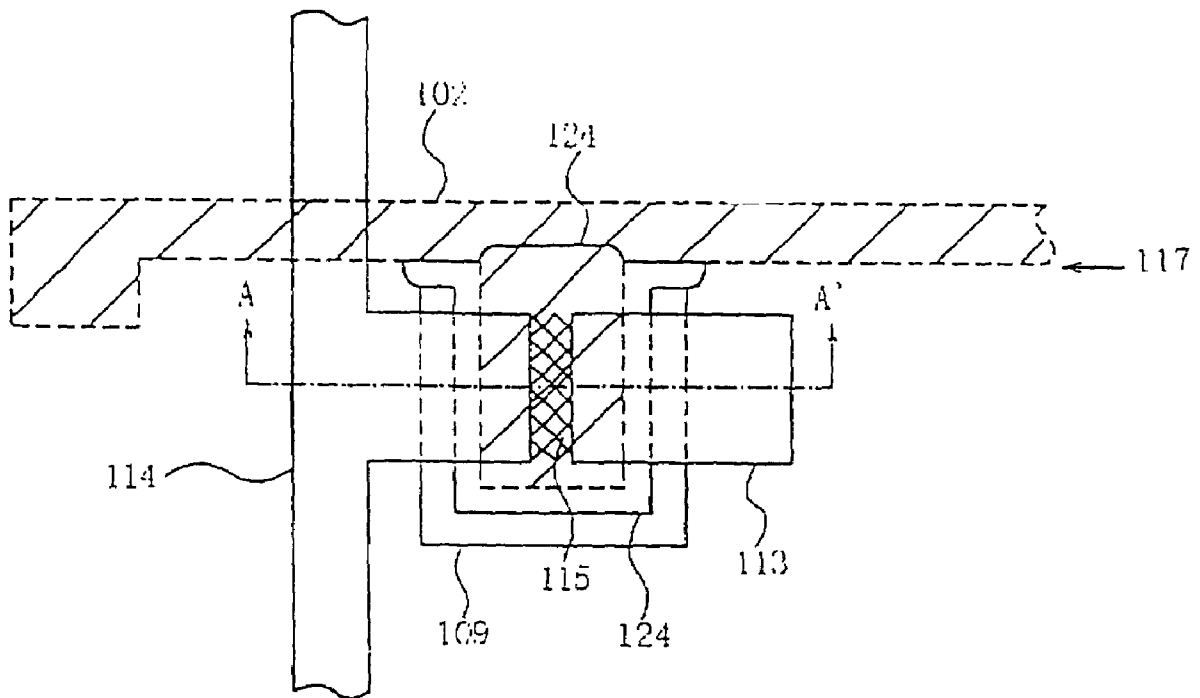

FIG. 13B

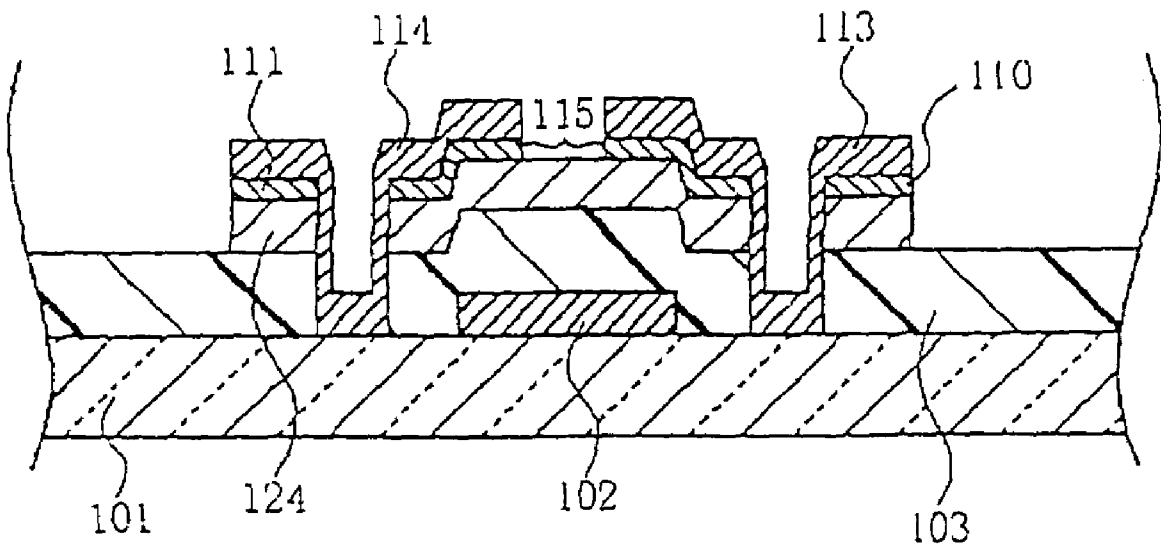

FIG. 14A

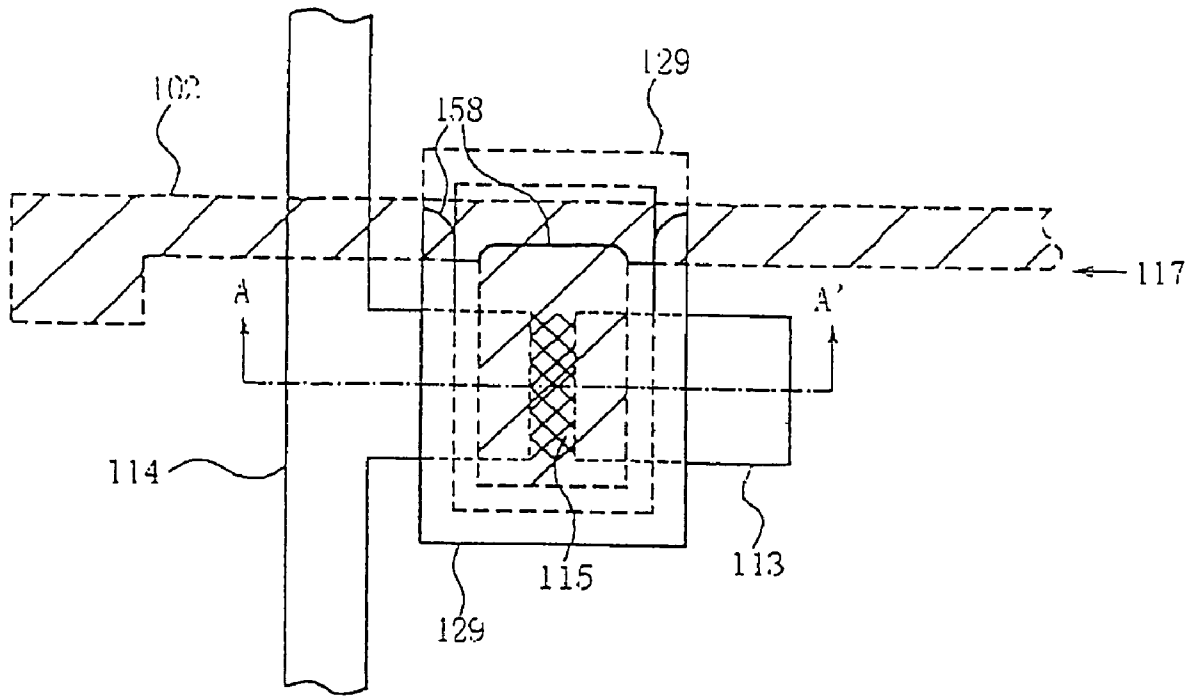

FIG. 14B

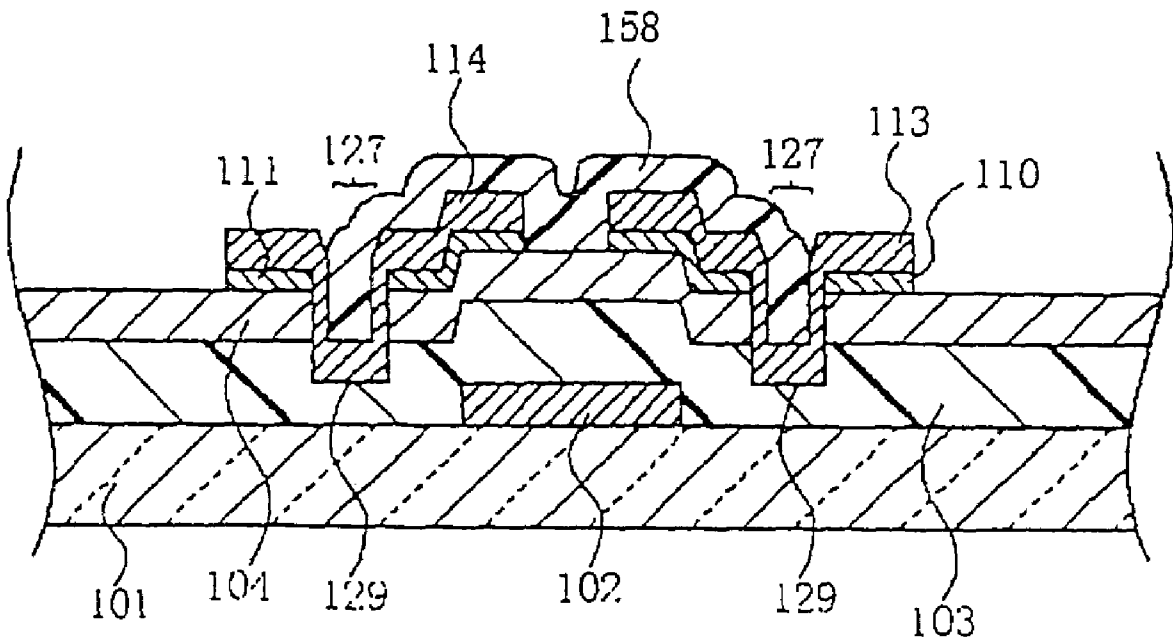

FIG. 15A

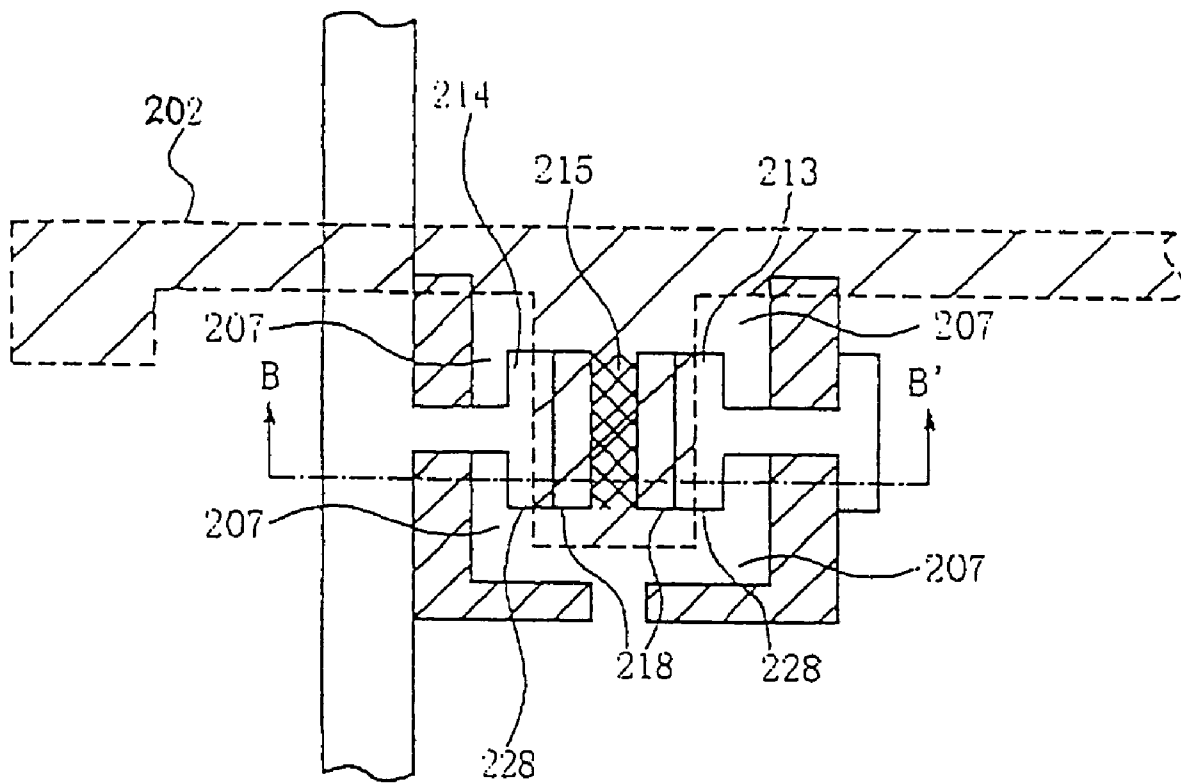

FIG. 15B

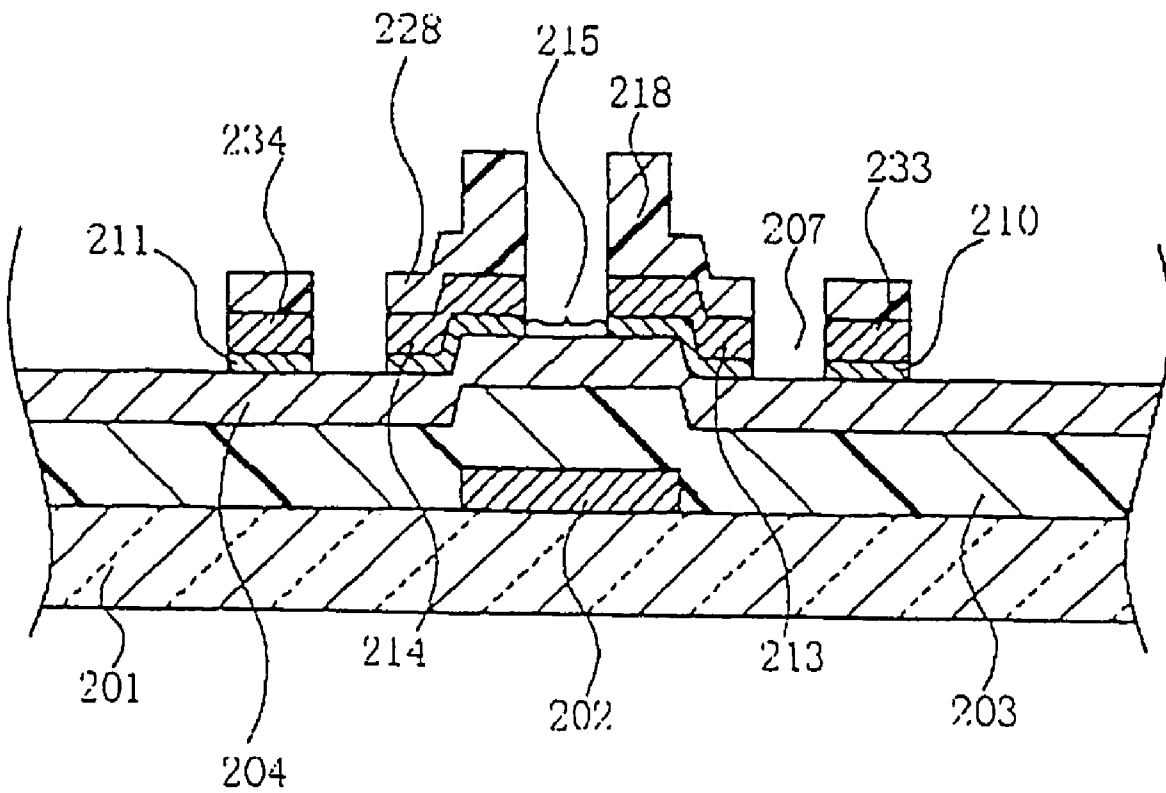

FIG. 16A

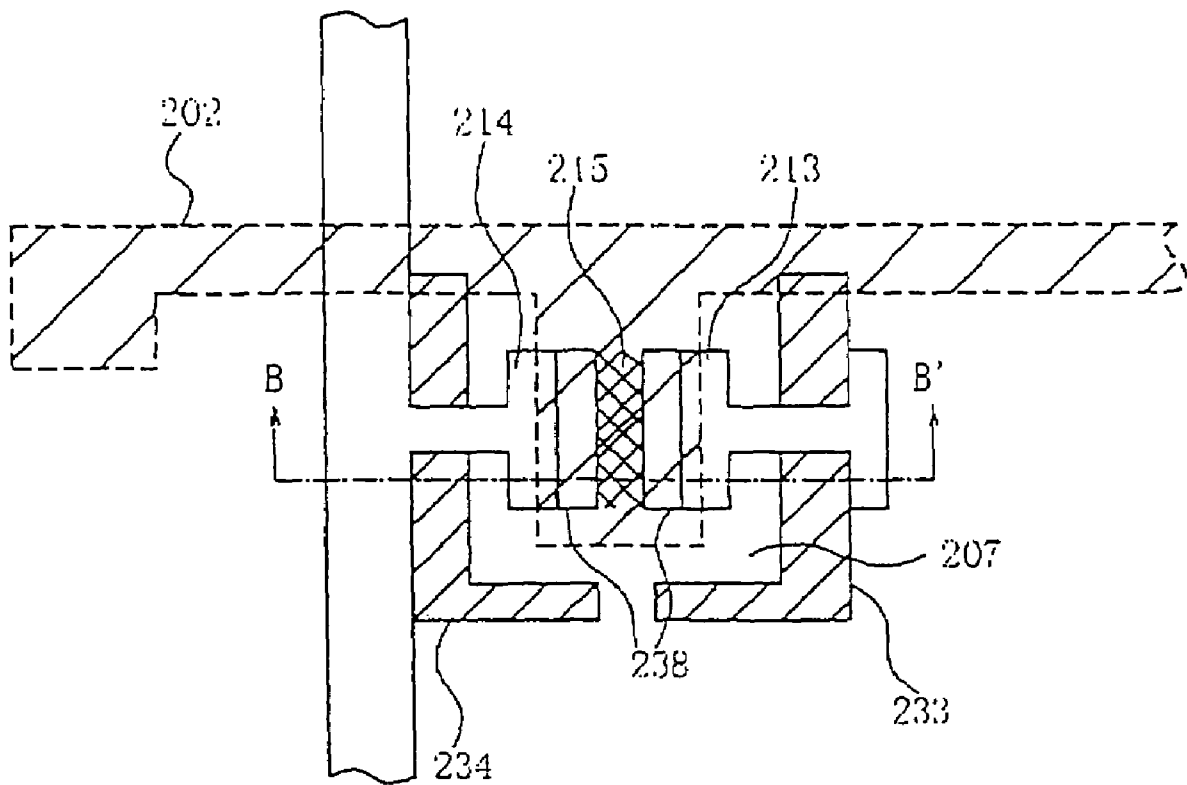

FIG. 17A

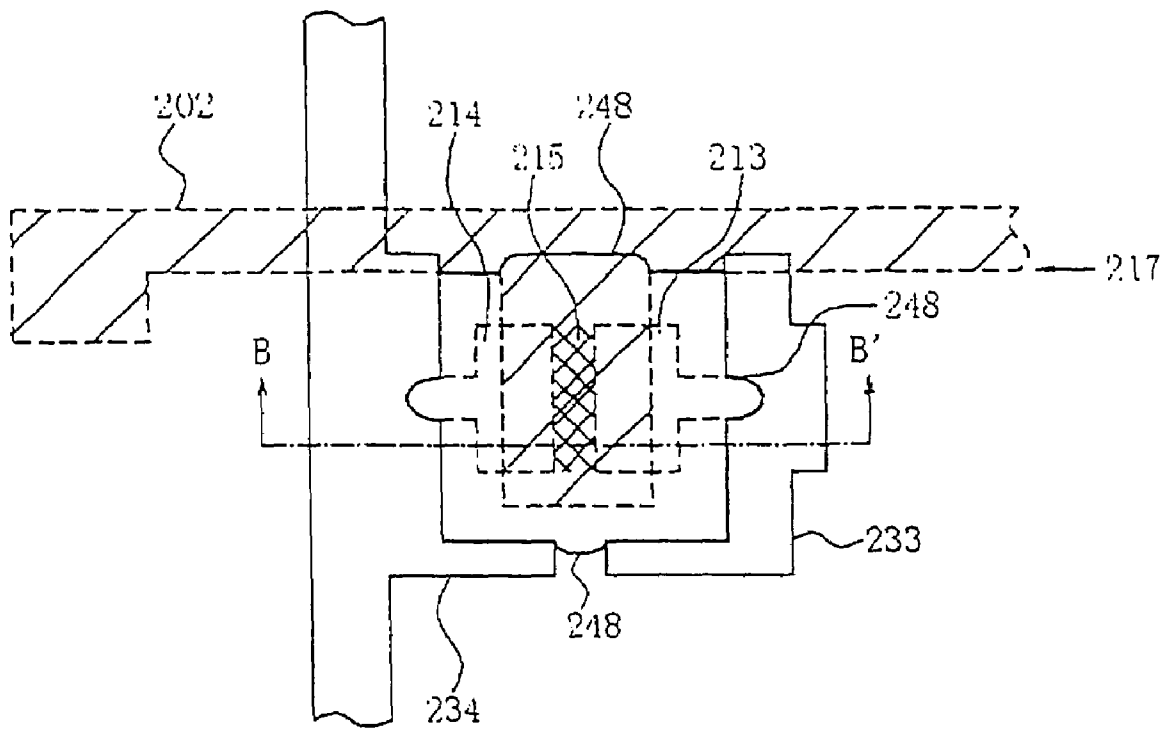

FIG. 17B

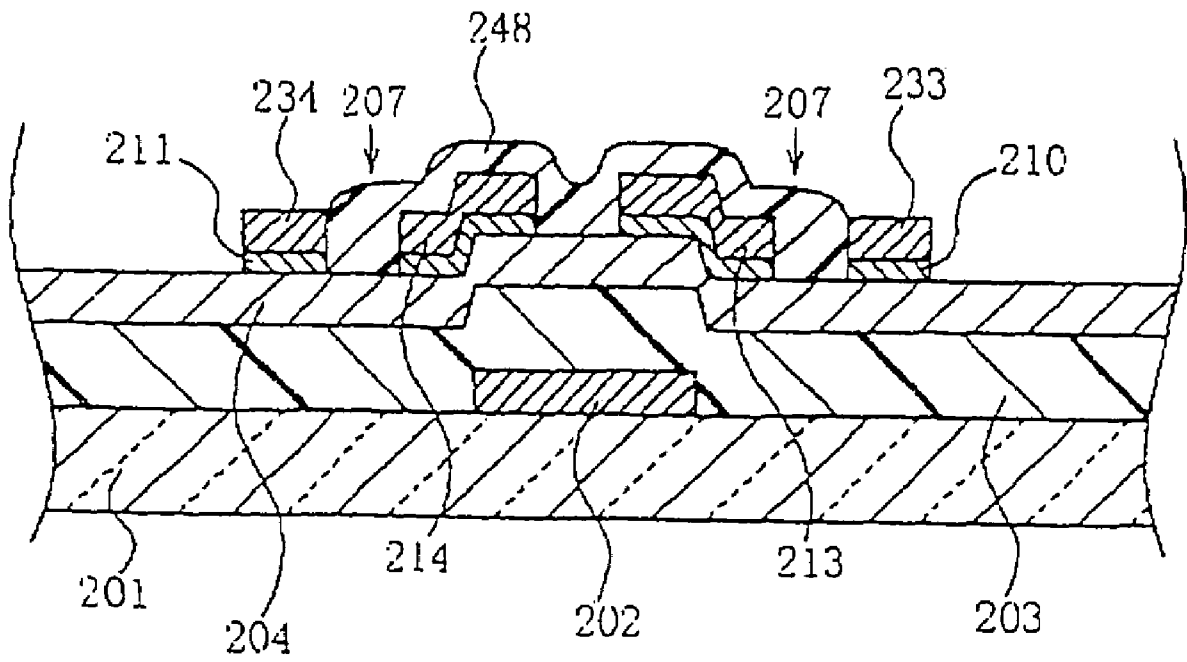

FIG. 18A

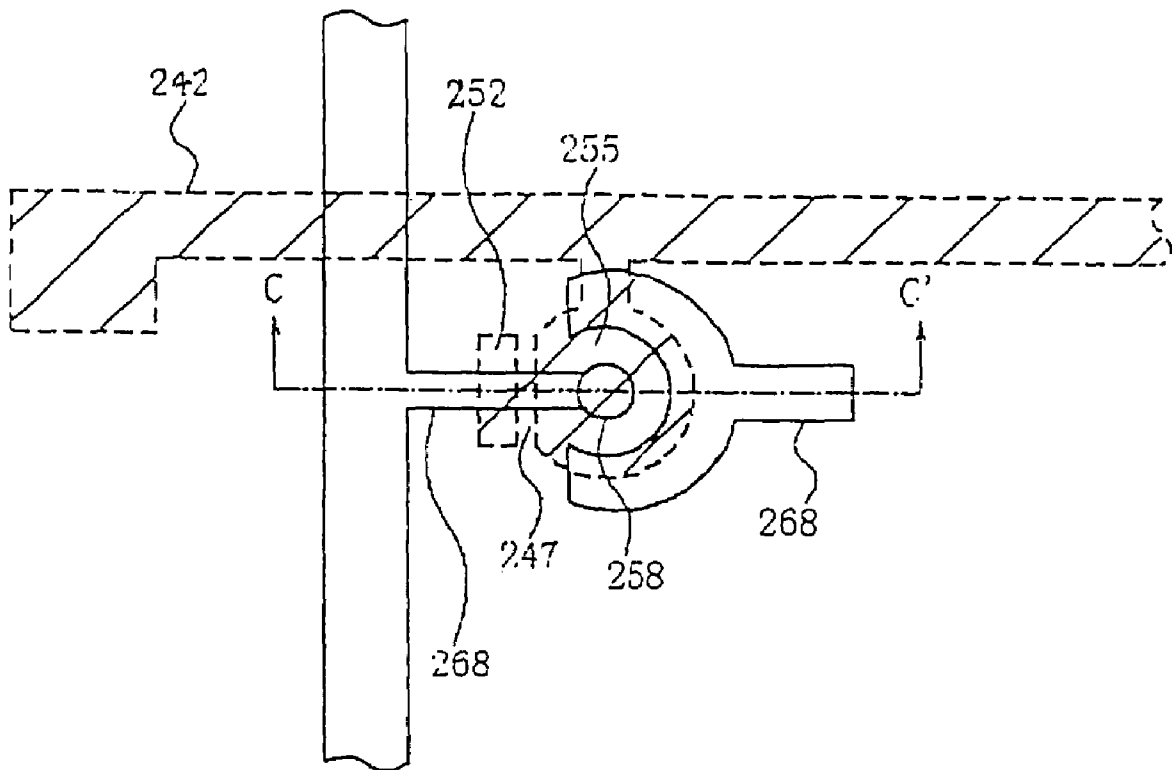

FIG. 18B

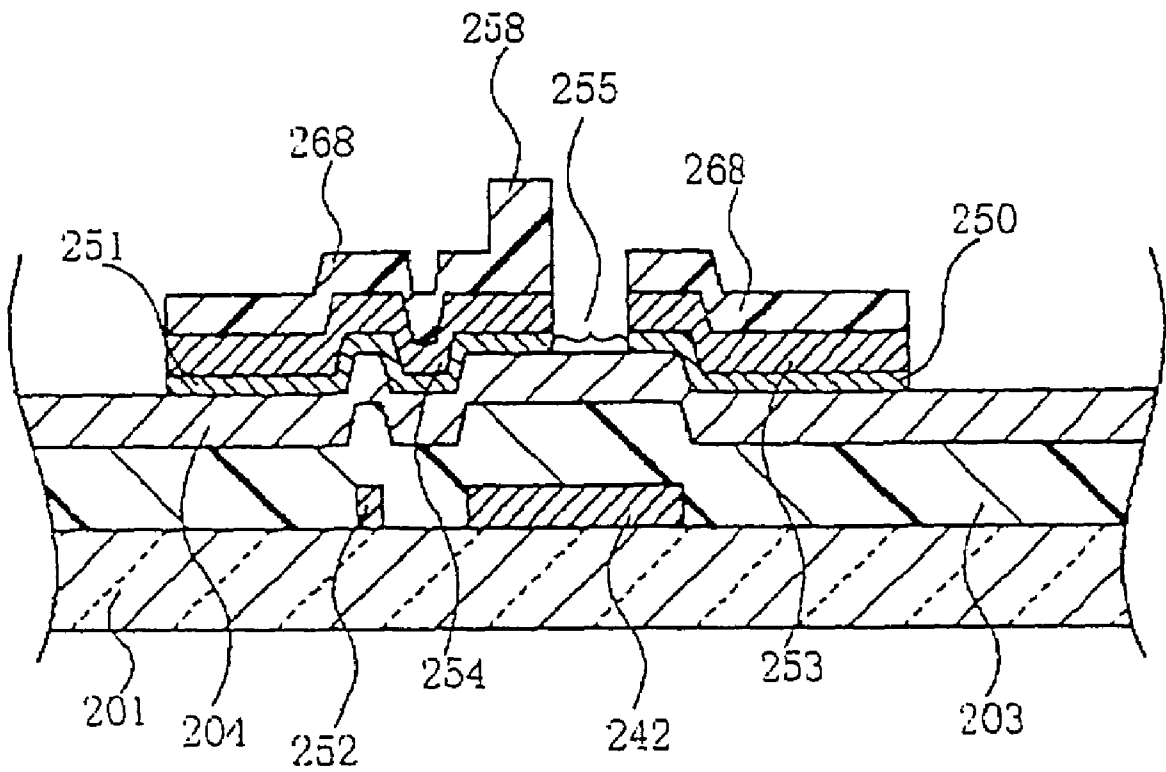

FIG. 19A

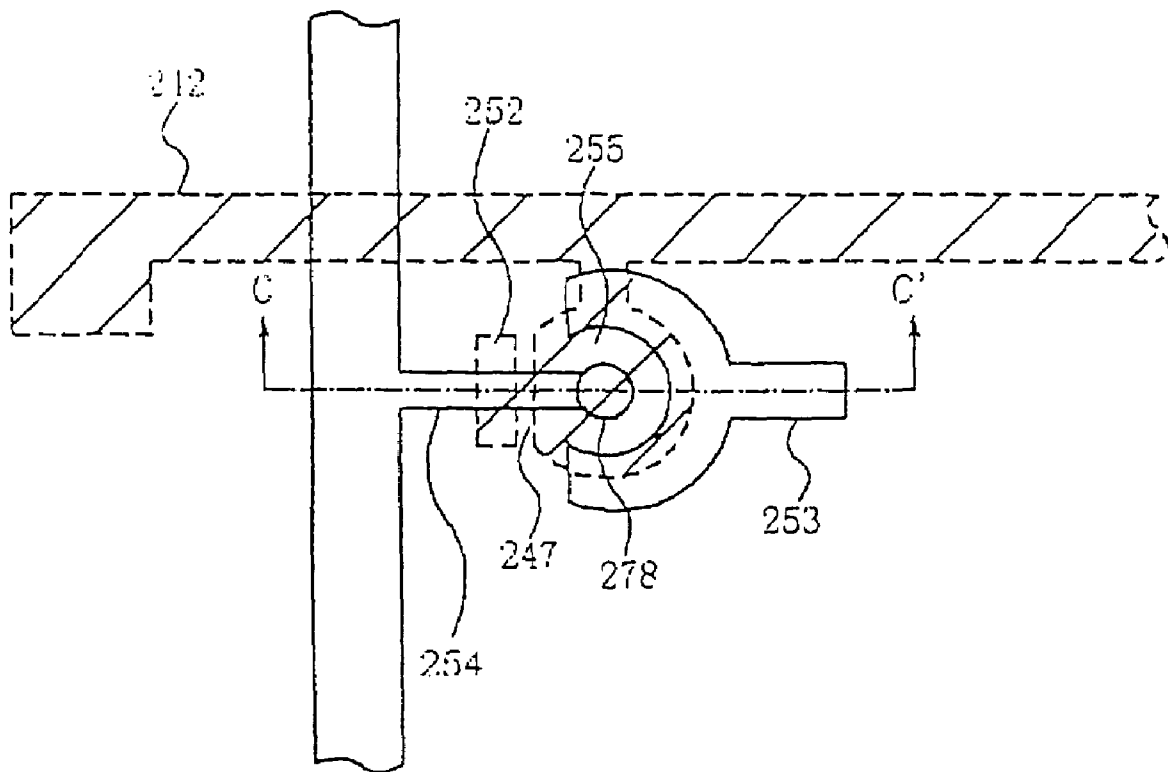

FIG. 19B

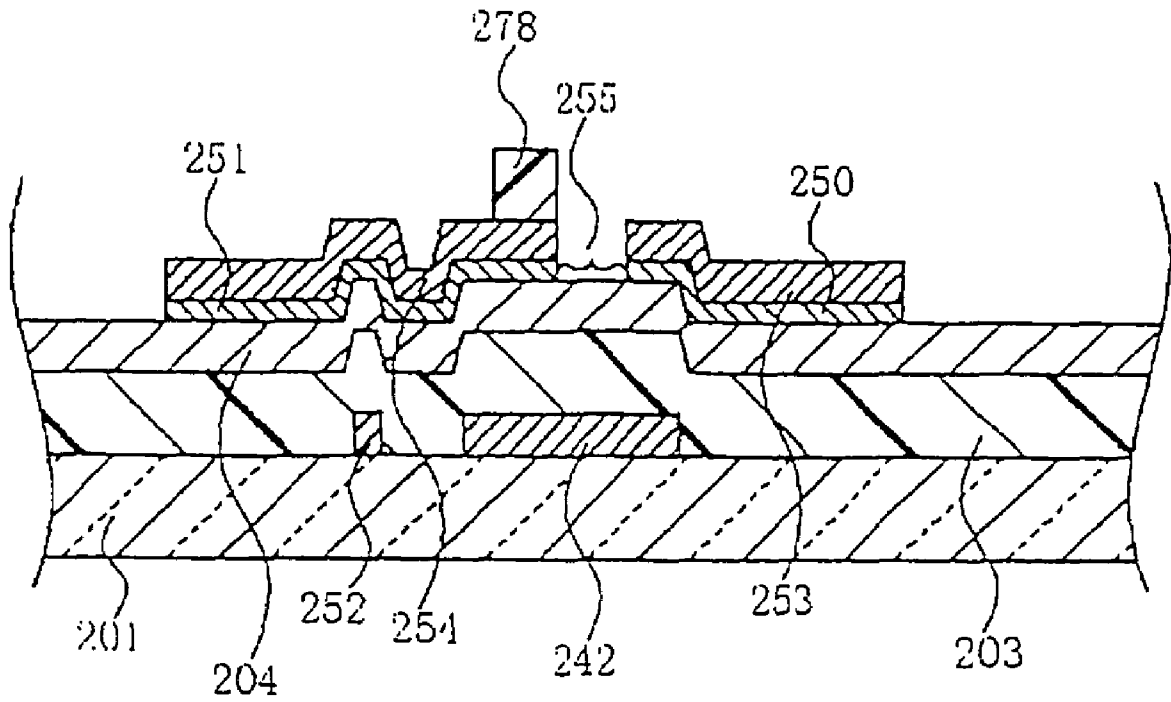

FIG. 20A

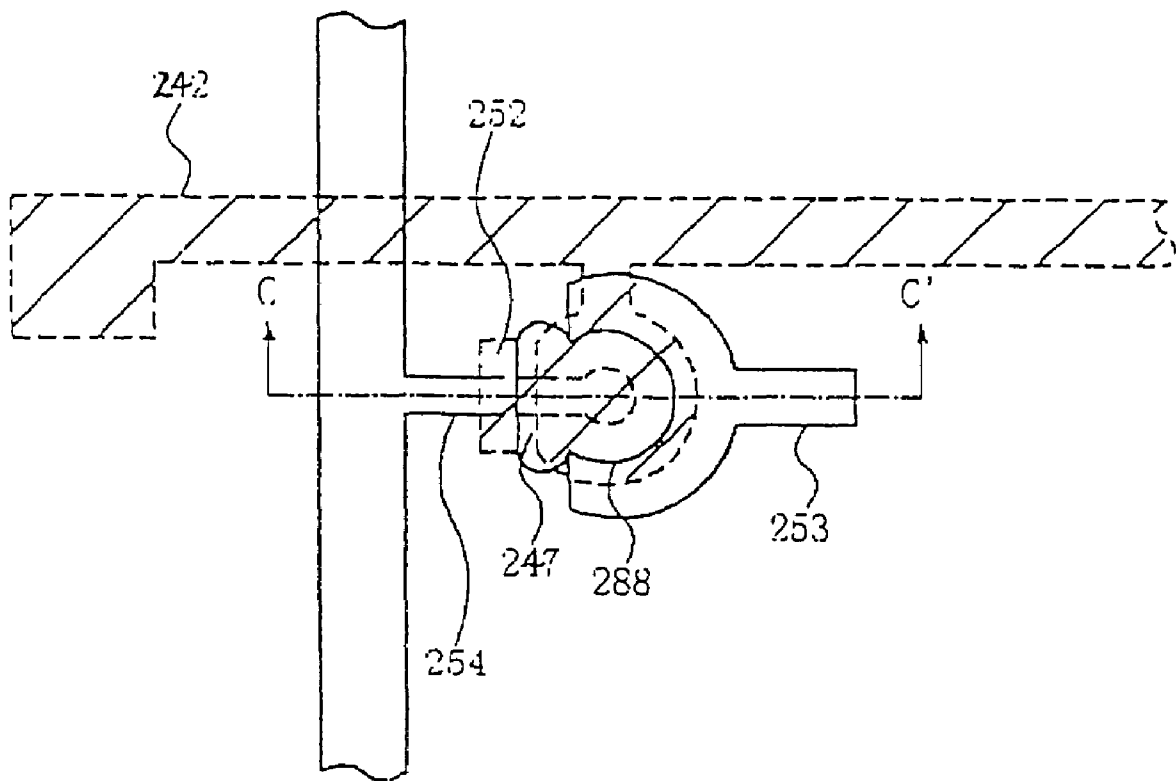

FIG. 20B

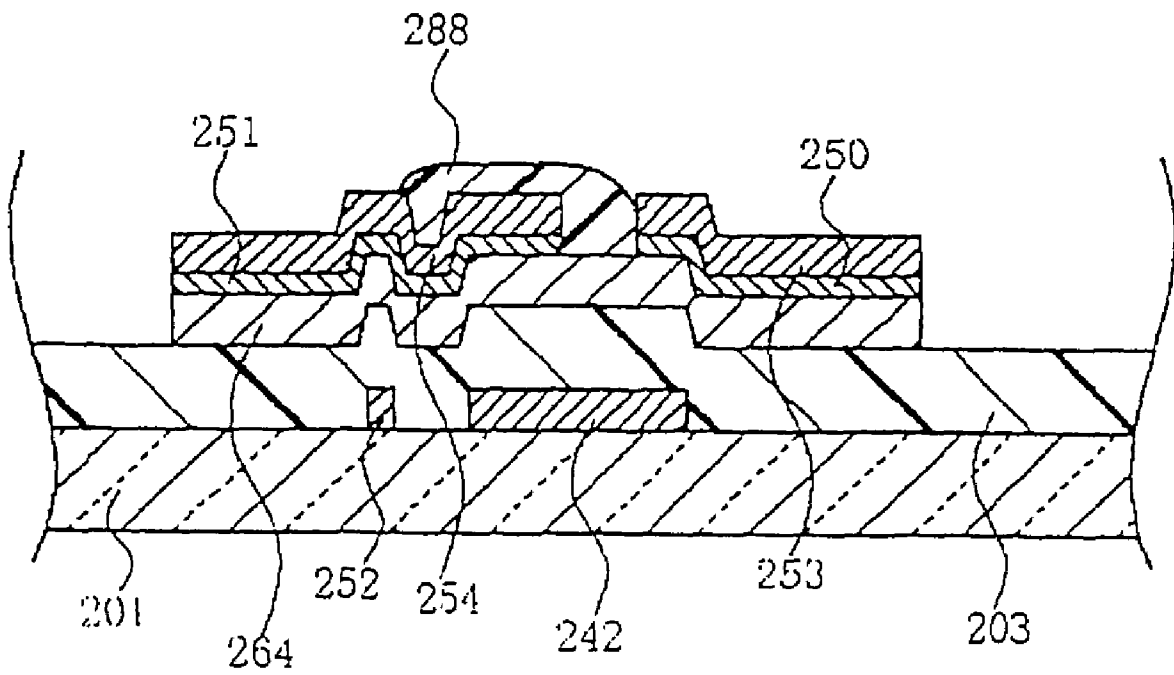

FIG. 21A

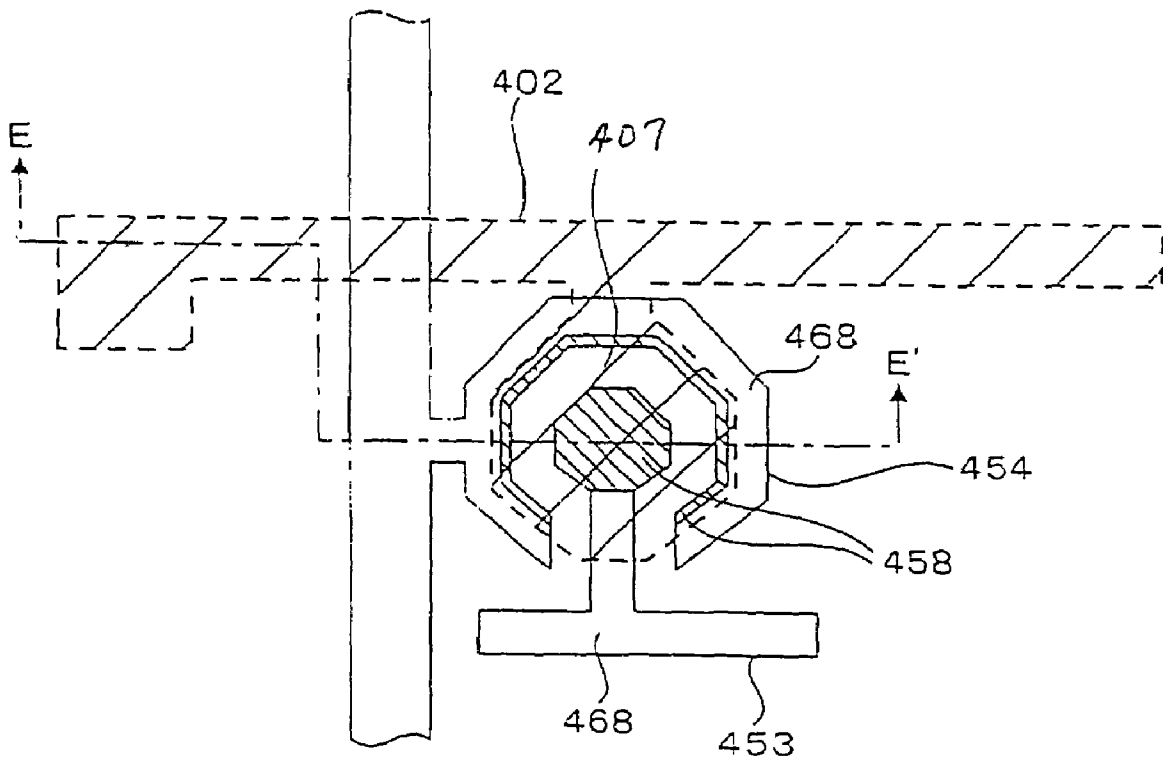

FIG. 21B

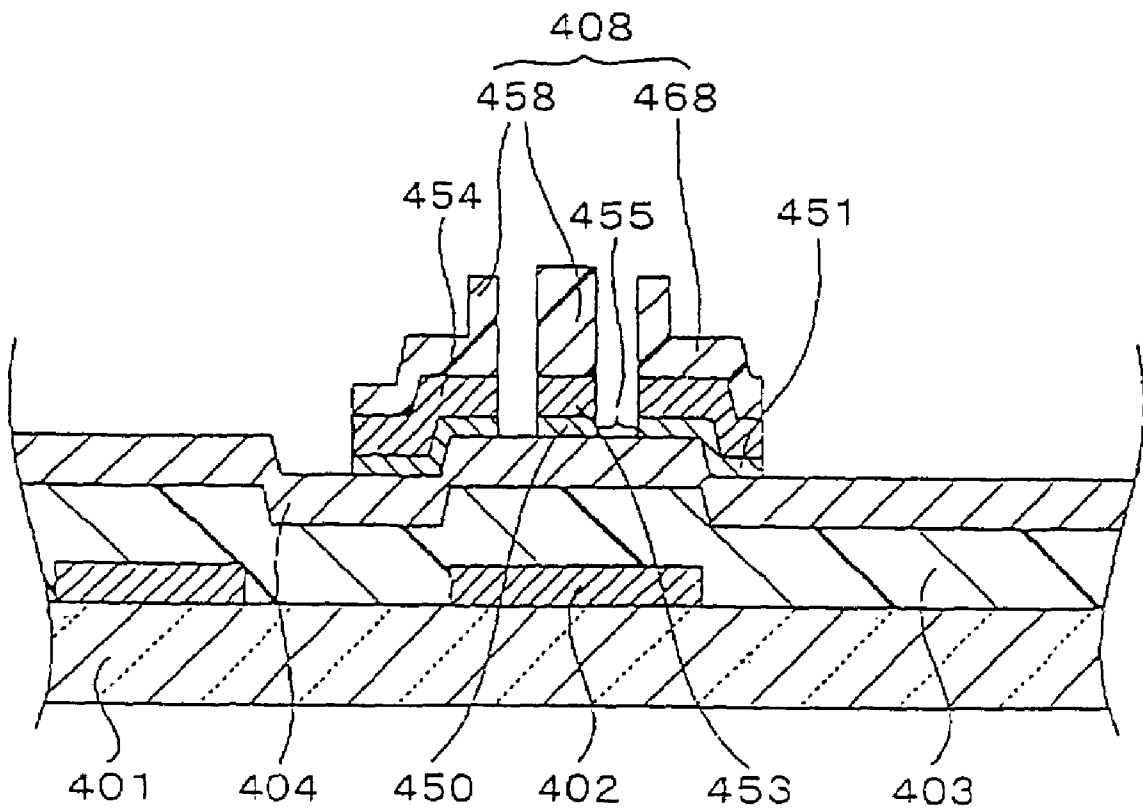

FIG. 22A

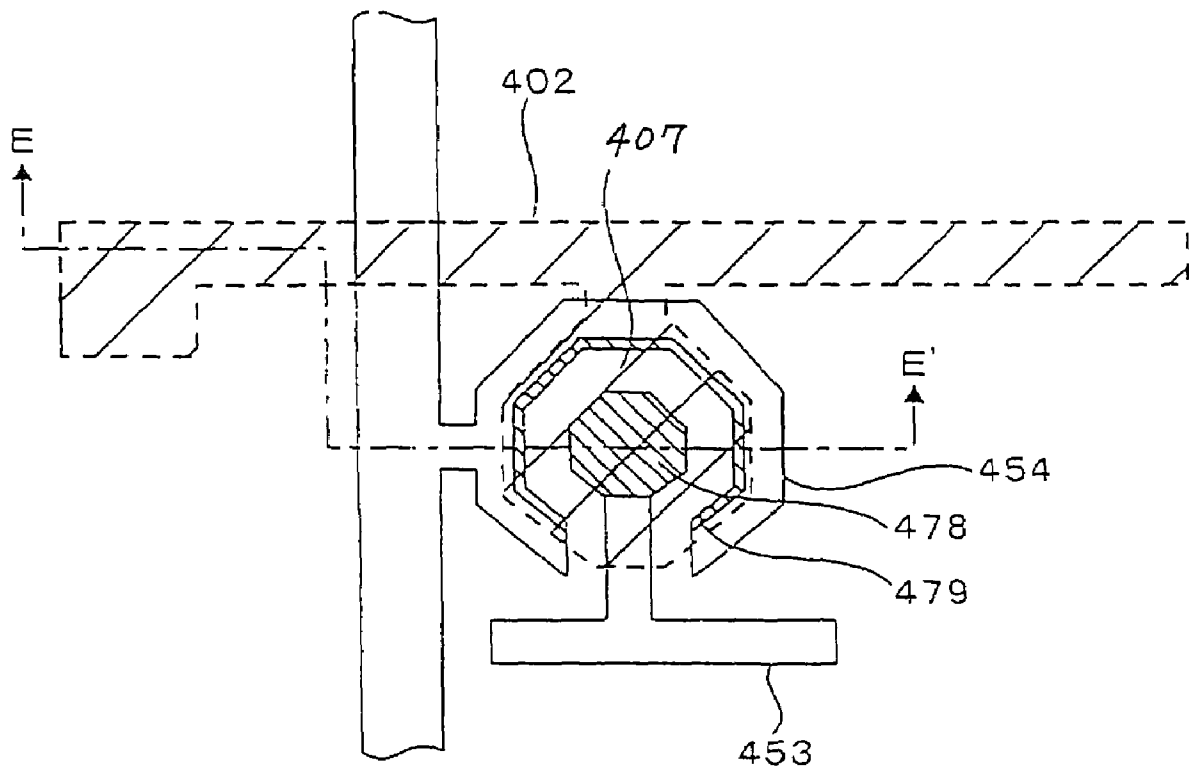

FIG. 22B

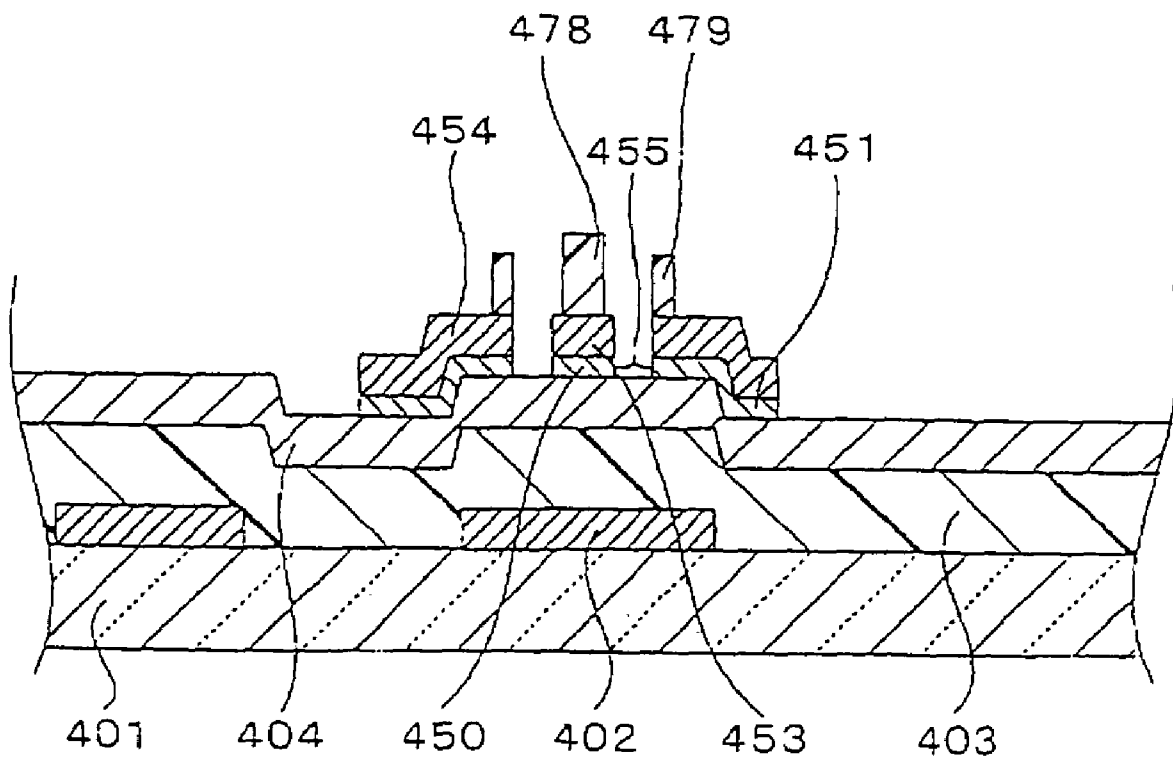

FIG. 23A

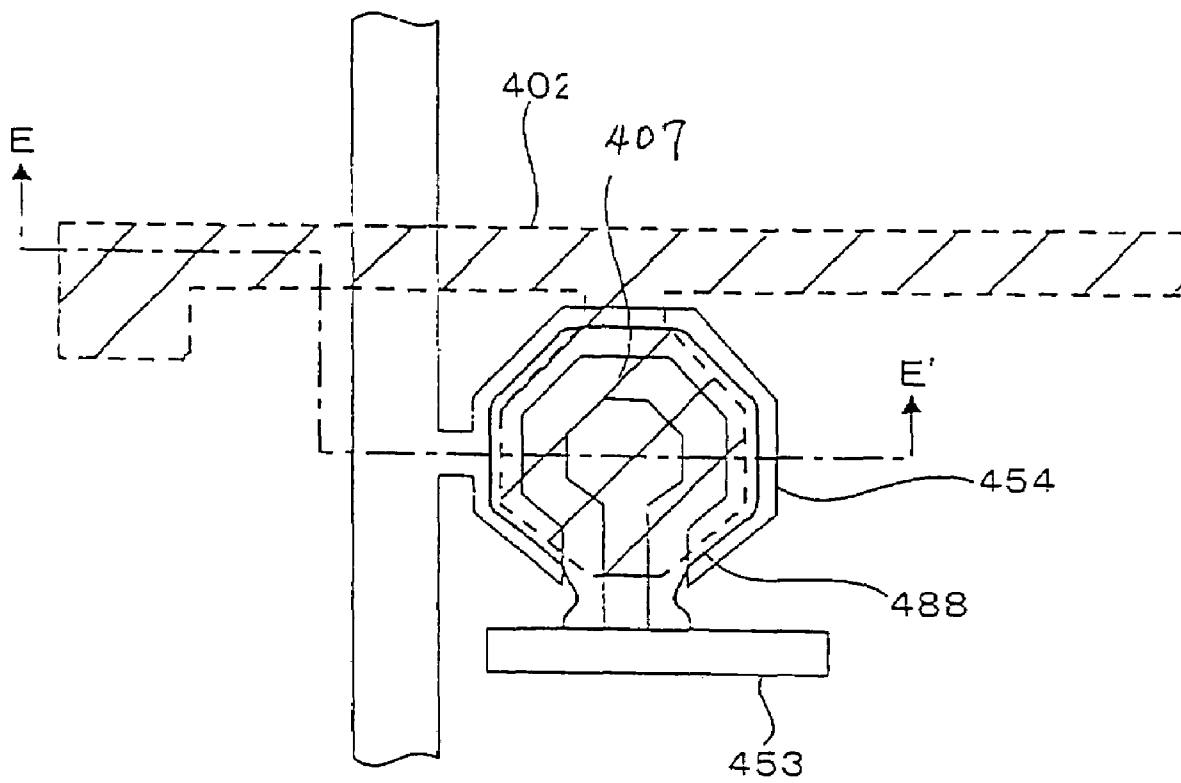

FIG. 23B

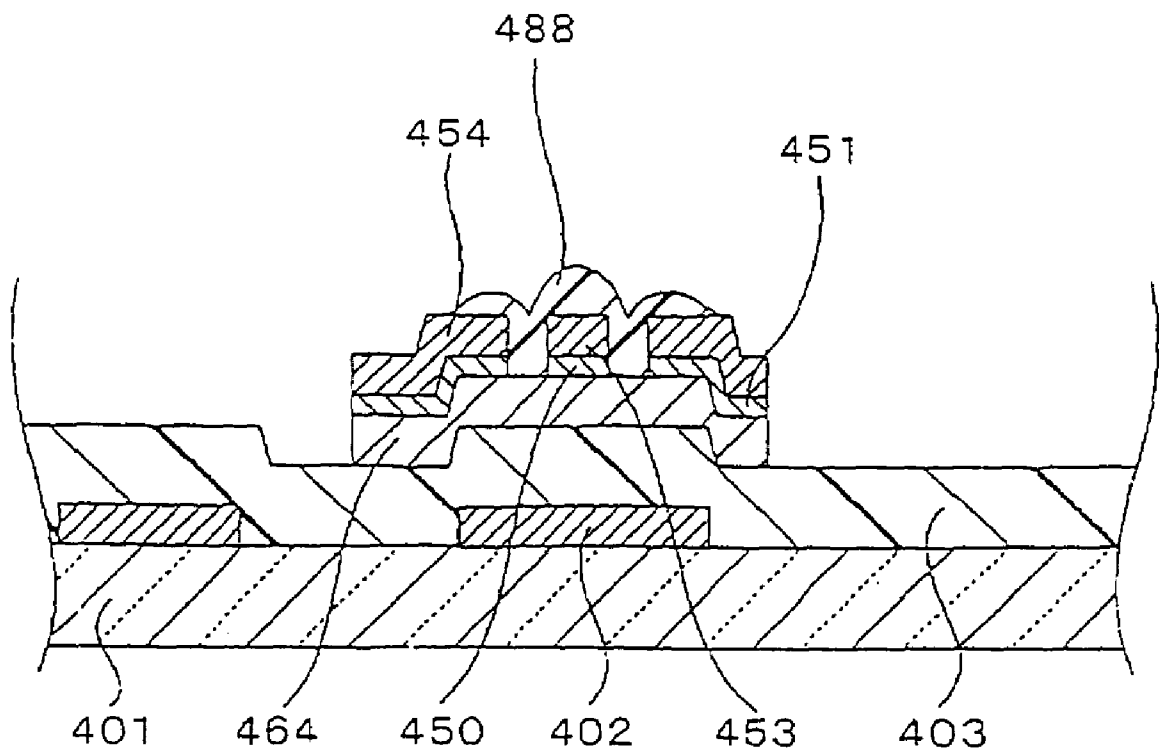

FIG. 24A

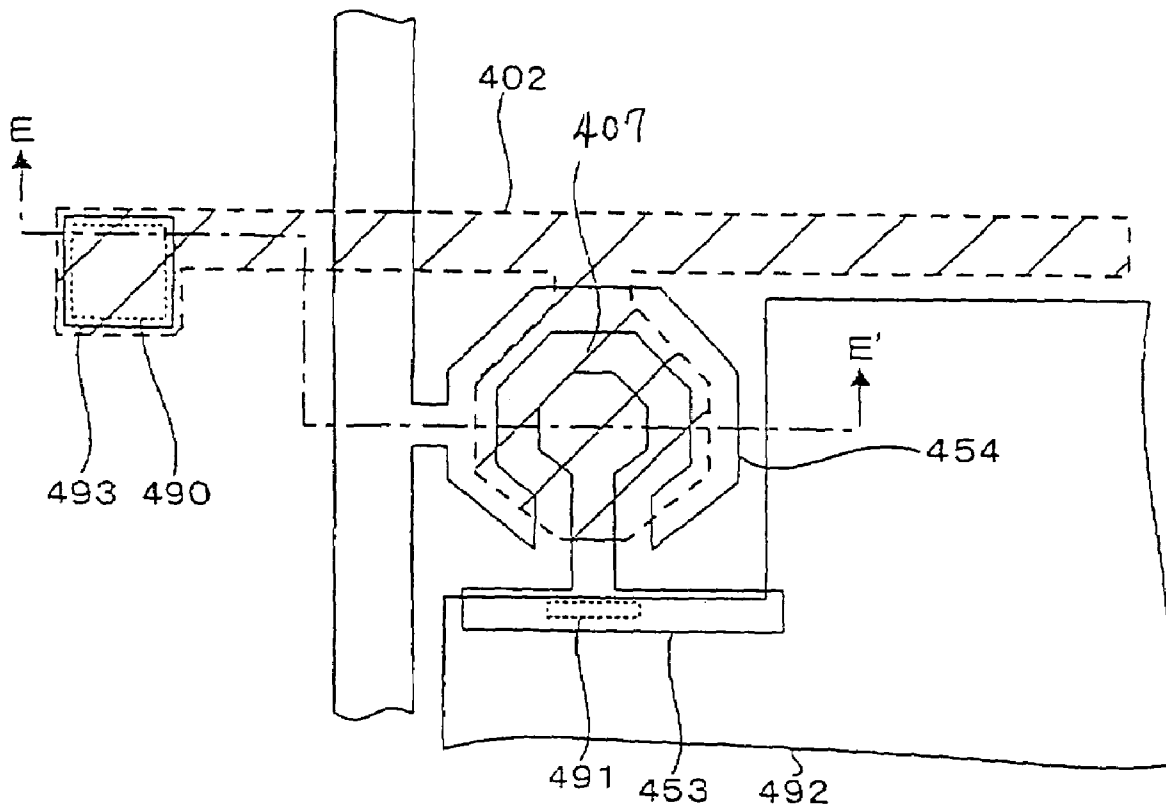

FIG. 24B

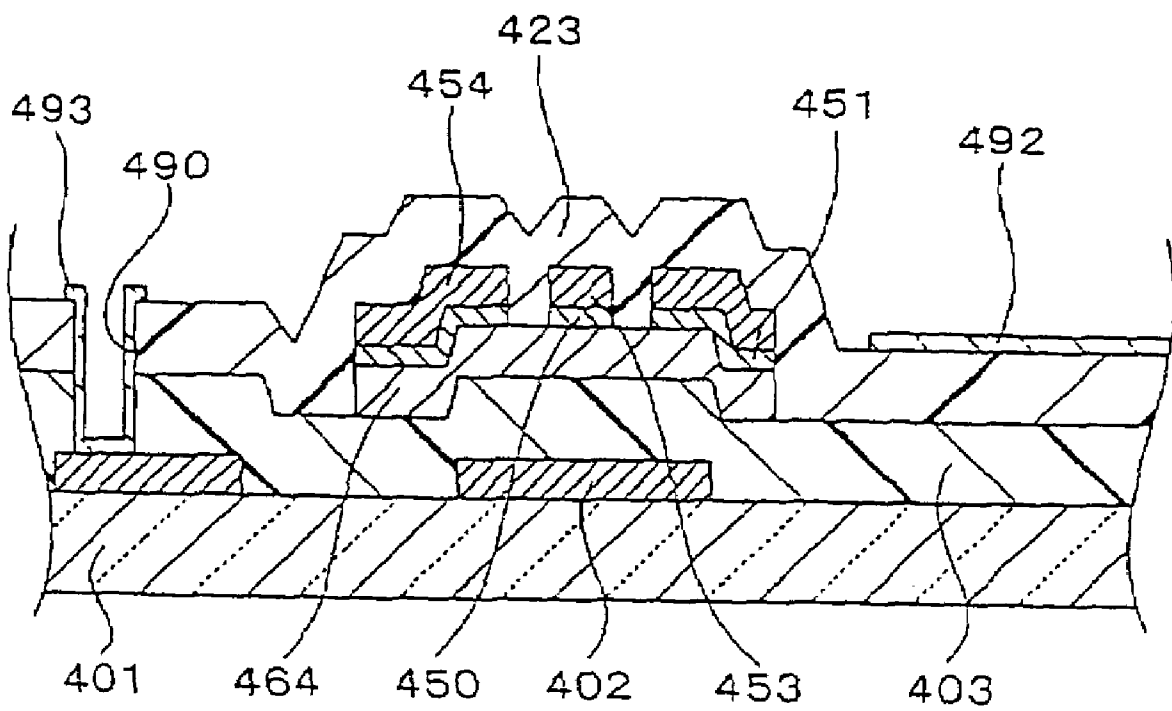

FIG. 25A

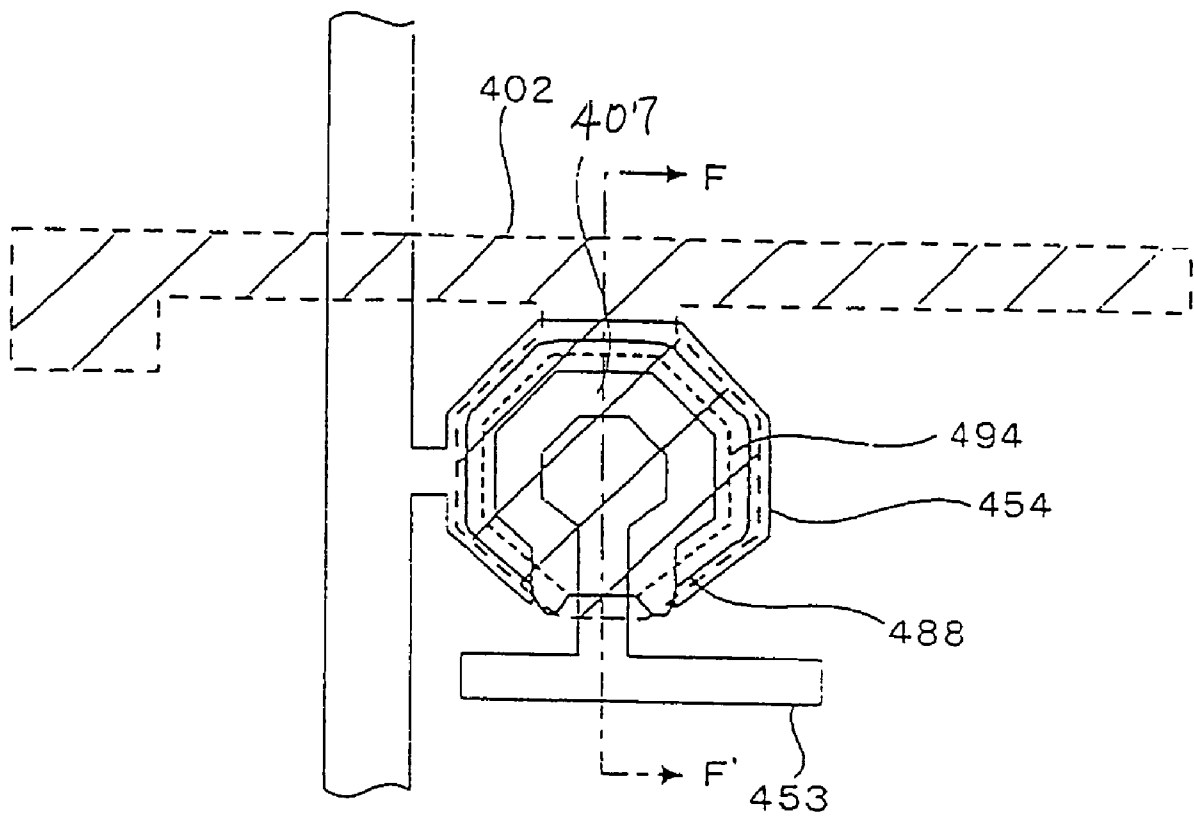

FIG. 25B

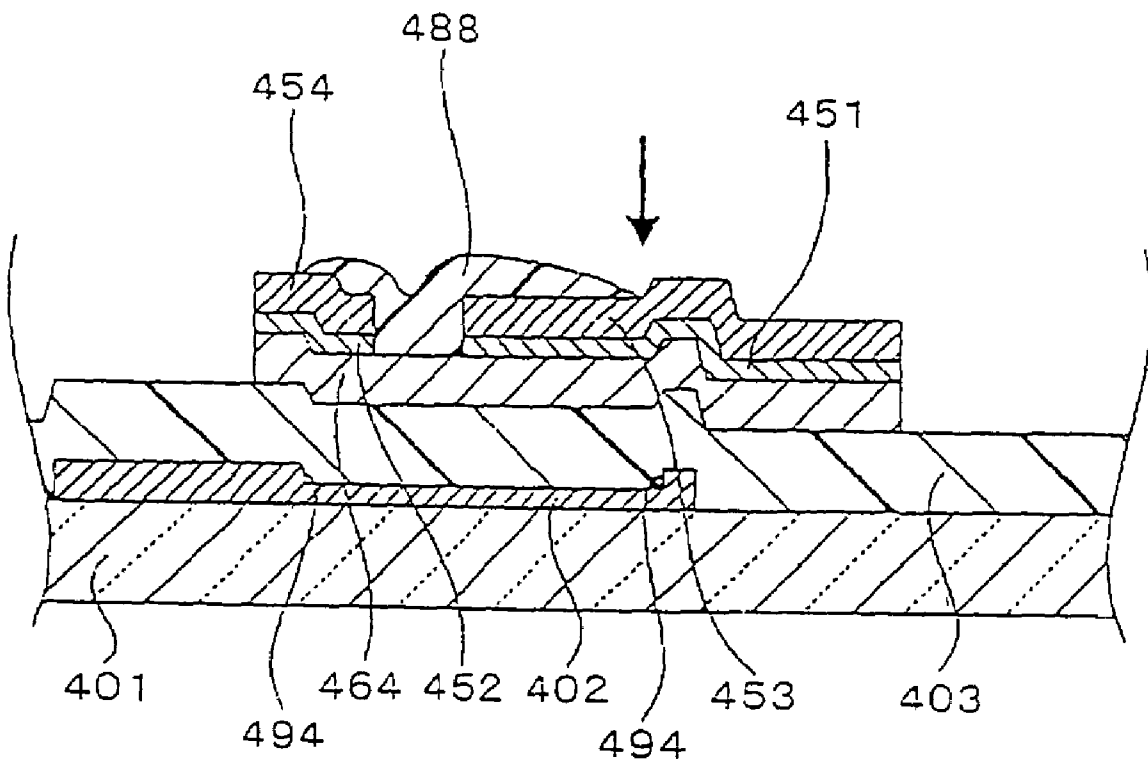

FIG. 26A

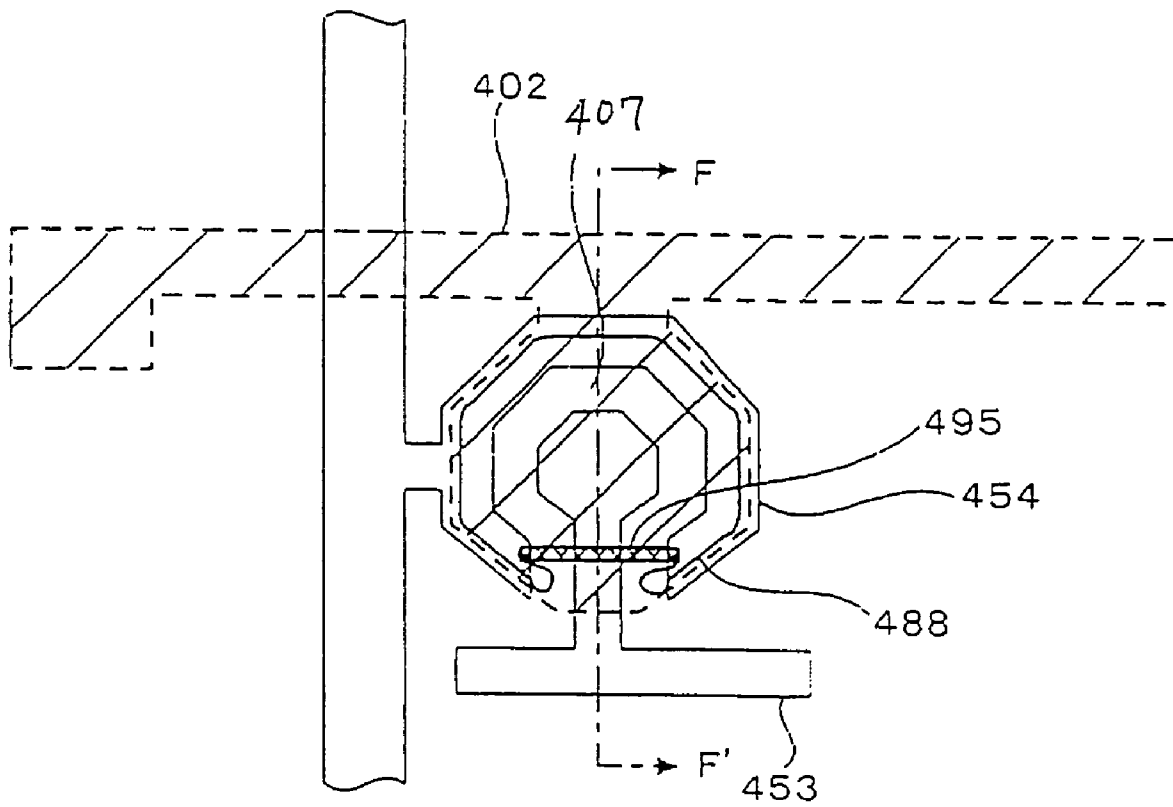

FIG. 26B

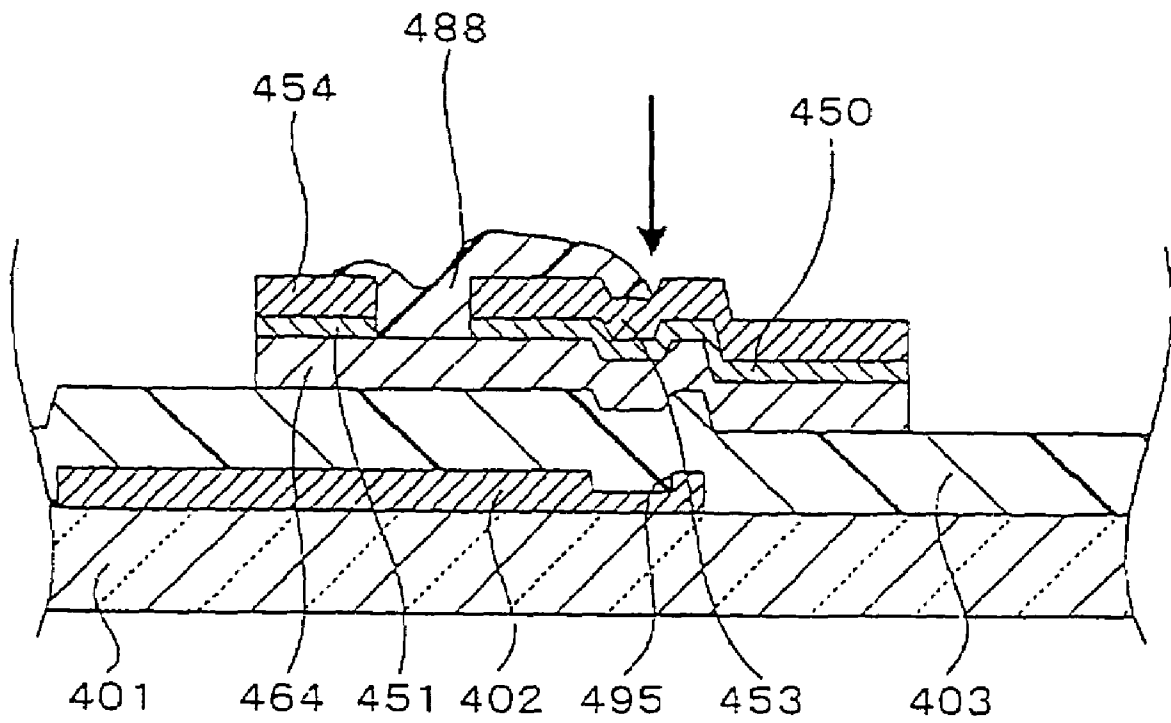

FIG. 27A

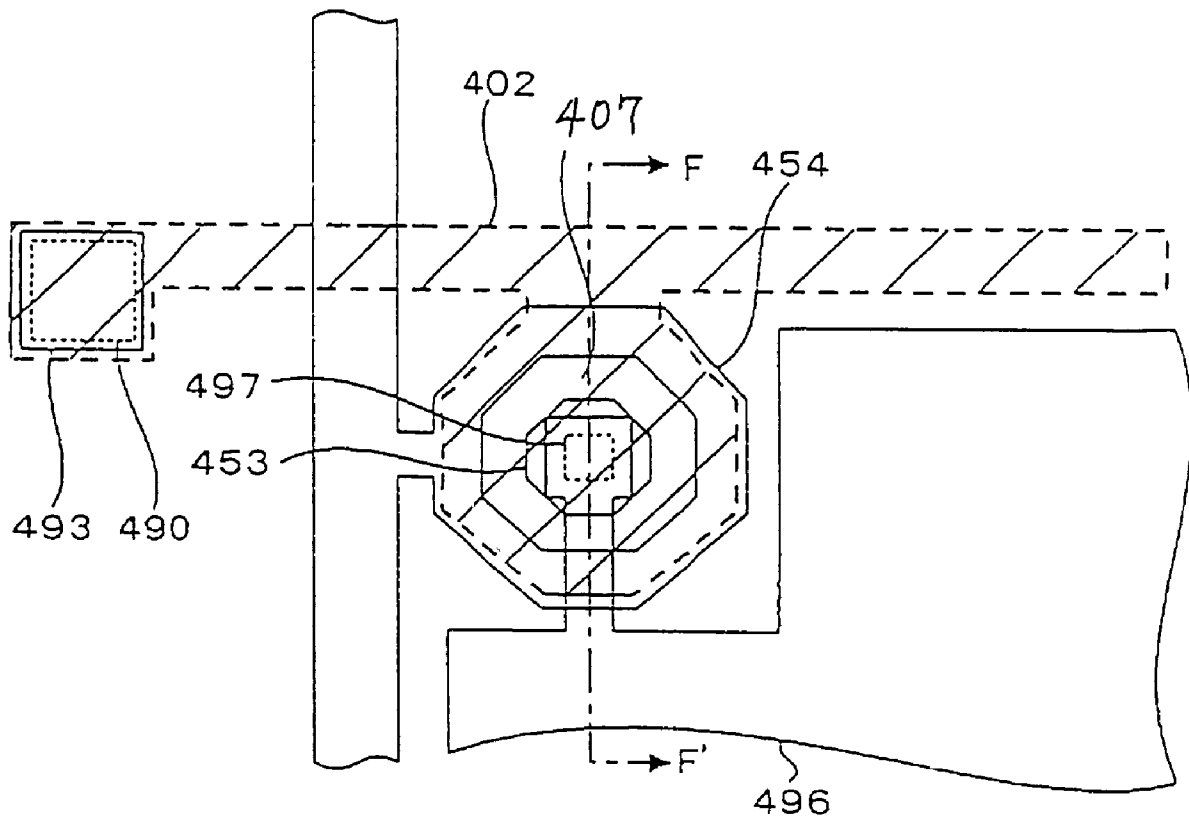
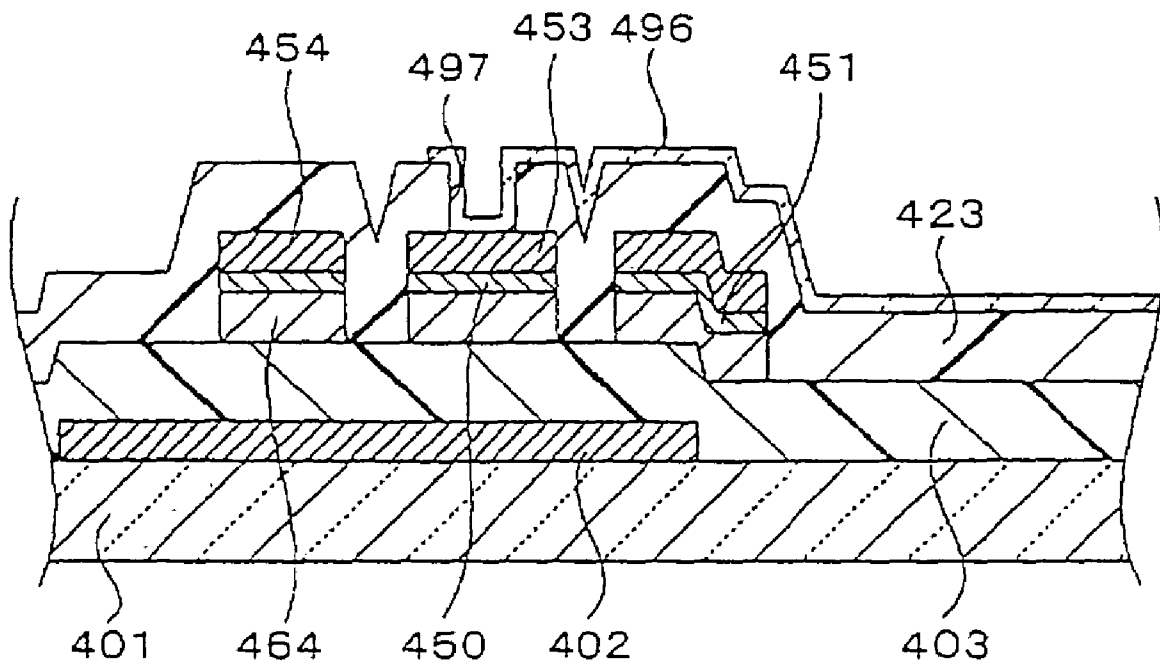

FIG. 27B



SEMICONDUCTOR DEVICE HAVING A GAP BETWEEN A GATE ELECTRODE AND A DUMMY GATE ELECTRODE

This application is a division of co-pending application Ser. No. 10/778,040 filed on Feb. 17, 2004, the entire contents of which are hereby incorporated by reference.

BACKGROUND OF THE INVENTION

1. Field of the Invention

The present invention relates to a method of deforming a resist pattern to be used for forming a semiconductor device, and more particularly to a method of improving the accuracy in the quantity of deformation of an original resist pattern or improving a highly accurate control to a pattern shape of a reflow-deformed resist pattern.

2. Description of the Related Art

A conventional well known method of deforming the original resist pattern is a re-flow process by heating the original resist pattern. A quantity of deformation of the resist pattern or a difference in size of the deformed resist pattern from the original resist pattern is relatively small, for example, in the range of 0.5 micrometers to 3 micrometers.

Another conventional well known method of deforming the original resist pattern is to dip the original resist pattern into chemicals or expose the original resist pattern to a steam containing chemicals so that the chemicals osmose into the original resist pattern, whereby the original resist pattern is dissolved and deformed. A quantity of deformation of the resist pattern or a difference in size of the deformed resist pattern from the original resist pattern is relatively large, for example, in the range of 5 micrometers to 20 micrometers.

A high accuracy in the quantity of deformation of the resist pattern is desired. In order to obtain the high accuracy in quantity of the deformation, a highly accurate control to the quantity of deformation of the resist pattern is essential.

A conventional method of forming a thin film transistor utilizes the original resist pattern and the deformed resist pattern. FIG. 1A is a fragmentary plan view of a thin film transistor of a first step involved in conventional sequential fabrication processes. FIG. 1B is a fragmentary cross sectional elevation view of a thin film transistor shown in FIG. 1A, taken along a D-D' line. FIG. 2A is a fragmentary plan view of a thin film transistor of a second step involved in conventional sequential fabrication processes. FIG. 2B is a fragmentary cross sectional elevation view of a thin film transistor shown in FIG. 2A, taken along a D-D' line. FIG. 3A is a fragmentary plan view of a thin film transistor of a third step involved in conventional sequential fabrication processes. FIG. 3B is a fragmentary cross sectional elevation view of a thin film transistor shown in FIG. 3A, taken along a D-D' line. FIG. 4A is a fragmentary plan view of a thin film transistor of a fourth step involved in conventional sequential fabrication processes. FIG. 4B is a fragmentary cross sectional elevation view of a thin film transistor shown in FIG. 4A, taken along a D-D' line. A thin film transistor is formed over an insulating substrate 301.

With reference to FIGS. 1A and 1B, a metal layer is formed on a top surface of an insulating substrate 301. The metal layer is then patterned to form a gate electrode 302. A gate insulating film 303 is formed over the top surface of the insulating substrate 301 and over the gate electrode 302. An amorphous silicon film 304 is formed over the gate insulating film 303. An n+-type amorphous silicon film 305 is formed over the amorphous silicon film 304. A metal layer 306 is formed over the n+-type amorphous silicon film 305.

Thick resist masks 318 and thin resist masks 328 are selectively formed over the metal layer 306. The thick resist masks 318 are adjacent to a channel region 315. The thick resist masks 318 separates the thin resist masks 328 from the channel region 315. The thick resist masks 318 have a thickness of about 3 micrometers. The thin resist masks 328 have a thickness of about 0.2-0.7 micrometers. Each pair of the thick resist mask 318 and the thin resist mask 328 comprises a unitary-formed resist mask which varies in thickness.

With reference to FIGS. 2A and 2B, a first anisotropic etching process is carried out by using the thick and thin resist masks 318 and 328 for selectively etching the metal layer 306 and the n+-type amorphous silicon film 305, whereby the remaining parts of the n+-type amorphous silicon film 305 become a source side ohmic contact layer 310 and a drain side ohmic contact layer 311, and further the remaining parts of the metal layer 306 become a source electrode 313 and a drain electrode 314.

A plasma ashing process is carried out in the presence of O₂ plasma for reducing the thickness of the resist masks, whereby the thin resist masks 328 are removed, while the thick resist masks 318 remain with a reduced thickness. These thickness-reduced resist masks 318 will hereinafter be referred to as residual resist masks 338. The residual resist masks 338 are adjacent to the channel region 315. These residual resist masks 338 provide the original resist patterns.

With reference to FIGS. 3A and 3B, the residual resist masks 338 are exposed to a steam for 1-3 minutes, wherein the steam contains an organic solvent, whereby the organic solvent gradually osmose into the residual resist masks 338 as the original resist patterns, so that the original resist pattern is dissolved and re-flowed, resulting in a reflow-deformed resist pattern 348 being formed. The reflow-deformed resist pattern 348 extends to the channel region 315 and outside regions of the residual resist masks 338 as the original resist patterns.

In the re-flow process, the residual resist masks 338 as the original resist patterns are inwardly re-flowed toward the channel region 315 and the re-flowed residual resist masks 338 come together over the channel region 315. An interconnection 302' connected to the gate electrode 302 extends in a parallel direction to the line D-D'. This interconnection 302' forms a step-like barrier wall 317-a to stop the reflow of the re-flowed residual resist masks 338, wherein the step-like barrier wall 317-a extends in the parallel direction to the line D-D'. A further step-like barrier wall 317-b is present, which extends in a perpendicular direction to the D-D' line.

For this reason, the reflow of the residual resist masks 338 is stopped but only in two directions by the step-like barrier walls 317-a and 317-b. The reflow of the residual resist masks 338 is free and not limited in the remaining directions. It is difficult to control the reflow of the residual resist masks 338 in the remaining directions due to the absence of any re-flow restrictor such as the step-like barrier walls 317-a and 317-b. This means it difficult to control the pattern shape of the reflow-deformed resist mask 348.

With reference to FIGS. 4A and 4B, a second anisotropic etching process is carried out by use of the reflow-deformed resist mask 348 and the source and drain electrodes 313 and 314 as masks for selectively etching the amorphous silicon film 304, whereby the remaining part of the amorphous silicon film 304 becomes an island layer 324. A pattern shape of the island layer 324 is defined by the reflow-deformed resist mask 348 in combination with additional masks of the source and drain electrodes 313 and 314. The used reflow-deformed resist mask 348 is removed. As a result, a reverse staggered thin film transistor is formed.

As described above, the pattern shape of the island layer **324** is defined by the reflow-deformed resist mask **348** in combination with additional masks of the source and drain electrodes **313** and **314**. Further, it is difficult to control the reflow of the residual resist masks **338** in the remaining directions due to the absence of any re-flow restrictor such as the step-like barrier walls **317-a** and **371b**. It is difficult to control the pattern shape of the reflow-deformed resist mask **348**. This means it difficult to control the pattern shape of the island layer **324**. The island layer **324** of amorphous silicon underlies the source and drain sides ohmic contact layers **310** and **311**. The island layer **324** is thus electrically connected to the source and drain electrodes **313** and **314**. A parasitic capacitance between the gate electrode **302** and the source and drain electrodes **313** and **314** depends on the pattern shape of the island layer **324**. In order to precisely control the parasitic capacitance, it is essential to control the pattern shape of the reflow-deformed resist mask **348** or to control the pattern shape of the island layer **324**.

In the above circumstances, the development of a novel improving a highly accurate control to a pattern shape of a reflow-deformed resist pattern free from the above problems is desirable.

SUMMARY OF THE INVENTION

Accordingly, it is an object of the present invention to provide a novel method of deforming a resist pattern to be used for forming a semiconductor device free from the above problems.

It is a further object of the present invention to provide a novel method of improving the accuracy in the quantity of deformation of an original resist pattern.

It is a still further object of the present invention to provide a novel method improving a highly accurate control to a pattern shape of a reflow-deformed resist pattern.

It is yet a further object of the present invention to provide a novel method of patterning a layer by use of a deformed resist pattern from an original resist pattern.

It is yet a further object of the present invention to provide a novel method of forming a semiconductor device by use of both original and deformed resist patterns in different processes.

It is a further primary object of the present invention to provide a semiconductor device formed by utilizing a novel method of deforming a resist pattern.

It is another object of the present invention to provide a semiconductor device formed by utilizing a novel method of improving the accuracy in the quantity of deformation of an original resist pattern.

It is still another object of the present invention to provide a semiconductor device formed by utilizing a novel method improving a highly accurate control to a pattern shape of a reflow-deformed resist pattern.

It is yet another object of the present invention to provide a semiconductor device formed by utilizing a novel method of patterning a layer by use of a deformed resist pattern from an original resist pattern.

It is further another object of the present invention to provide a semiconductor device formed by utilizing a novel method of forming a semiconductor device by use of both original and deformed resist patterns in different processes.

The present invention provides a method of deforming a pattern comprising the steps of: forming, over a substrate, a layered-structure with an upper surface including at least one selected region and at least a re-flow stopper groove, wherein the re-flow stopper groove extends outside the selected region

and separate from the selected region; selectively forming at least one pattern on the selected region; and causing a re-flow of the pattern, wherein a part of an outwardly re-flowed pattern is flowed into the re-flow stopper groove, and then an outward re-flow of the pattern is restricted by the re-flow stopper groove extending outside of the pattern, thereby to form a deformed pattern with at least an outside edge part defined by an outside edge of the re-flow stopper groove.

The above and other objects, features and advantages of the present invention will be apparent from the following descriptions.

BRIEF DESCRIPTION OF THE DRAWINGS

Preferred embodiments according to the present invention will be described in detail with reference to the accompanying drawings.

FIG. 1A is a fragmentary plan view of a thin film transistor of a first step involved in conventional sequential fabrication processes.

FIG. 1B is a fragmentary cross sectional elevation view of a thin film transistor shown in FIG. 1A, taken along a D-D' line.

FIG. 2A is a fragmentary plan view of a thin film transistor of a second step involved in conventional sequential fabrication processes.

FIG. 2B is a fragmentary cross sectional elevation view of a thin film transistor shown in FIG. 2A, taken along a D-D' line.

FIG. 3A is a fragmentary plan view of a thin film transistor of a third step involved in conventional sequential fabrication processes.

FIG. 3B is a fragmentary cross sectional elevation view of a thin film transistor shown in FIG. 3A, taken along a D-D' line.

FIG. 4A is a fragmentary plan view of a thin film transistor of a fourth step involved in conventional sequential fabrication processes.

FIG. 4B is a fragmentary cross sectional elevation view of a thin film transistor shown in FIG. 4A, taken along a D-D' line.

FIG. 5A is a fragmentary plan view of a thin film transistor of a first step involved in novel sequential fabrication processes in a first embodiment in accordance with the present invention.

FIG. 5B is a fragmentary cross sectional elevation view of a thin film transistor shown in FIG. 5A, taken along an A-A' line.

FIG. 6A is a fragmentary plan view of a thin film transistor of a second step involved in novel sequential fabrication processes in a first embodiment in accordance with the present invention.

FIG. 6B is a fragmentary cross sectional elevation view of a thin film transistor shown in FIG. 6A, taken along an A-A' line.

FIG. 7A is a fragmentary plan view of a thin film transistor of a third step involved in novel sequential fabrication processes in a first embodiment in accordance with the present invention.

FIG. 7B is a fragmentary cross sectional elevation view of a thin film transistor shown in FIG. 7A, taken along an A-A' line.

FIG. 8A is a fragmentary plan view of a thin film transistor of a fourth step involved in novel sequential fabrication processes in a first embodiment in accordance with the present invention.

FIG. 27B is a fragmentary cross sectional elevation view of a thin film transistor shown in FIG. 27A, taken along an F-F' line.

DETAILED DESCRIPTION OF THE PREFERRED EMBODIMENTS

A first aspect of the present invention is a method of deforming a pattern. The method comprises the steps of: forming, over a substrate, a layered-structure with an upper surface including at least one selected region and at least a re-flow stopper groove, wherein the re-flow stopper groove extends outside the selected region and separate from the selected region; selectively forming at least one pattern on the selected region; and causing a re-flow of the pattern, wherein a part of an outwardly re-flowed pattern is flowed into the re-flow stopper groove, and then an outward re-flow of the pattern is restricted by the re-flow stopper groove extending outside of the pattern, thereby to form a deformed pattern with at least an outside edge part defined by an outside edge of the re-flow stopper groove.

It is preferable that the re-flow stopper groove excludes a channel region, and parts of the outwardly re-flowed pattern are flowed into both the re-flow stopper groove and the channel region.

It is further preferable that the re-flow stopper groove is separate from the channel region.

It is further more preferable that the re-flow stopper groove is positioned indirectly over a gap between a gate electrode and at least a dummy gate electrode.

It is also preferable that the re-flow stopper groove comprises a recessed trench groove formed in the layered-structure.

It is also preferable that the re-flow stopper groove comprises a first gap between a source electrode and a dummy source electrode and a second gap between a drain electrode and a dummy drain electrode.

It is also preferable that the re-flow stopper groove is adjacent to the channel region.

It is further preferable that the re-flow stopper groove is positioned indirectly over a gap between a gate electrode and at least a dummy gate electrode.

It is further preferable that the re-flow stopper groove is defined by both a side wall of an extending layer from one of source and drain electrodes and a stepped portion of the channel region, where the stepped portion is positioned indirectly over an edge of a gate electrode.

It is also preferable that the re-flow stopper groove includes a channel region, and a part of the outwardly re-flowed pattern is flowed into the re-flow stopper groove.

It is further preferable that the re-flow stopper groove and the channel region are in forms of annular shape, and an outside peripheral edge of the re-flow stopper groove encompasses an outside peripheral edge of the channel region, and the outside peripheral edge of the re-flow stopper groove is defined by stepped portions of source and drain electrodes, where the stepped portions of the source and drain electrodes are positioned indirectly over a stepped portion of a gate electrode, and where the stepped portion of the gate electrode extends in a form of annular shape and defines a depressed region of the gate electrode.

It is also preferable that the re-flow stopper groove is included in a channel region which extends outside the selected region, and a part of the outwardly re-flowed pattern is flowed into the channel region.

It is further preferable that the re-flow stopper groove is positioned indirectly over a groove of a gate electrode.

It is also preferable that the re-flow stopper groove just overlaps a channel region which extends outside the selected region, and a part of the outwardly re-flowed pattern is flowed into the re-flow stopper groove.

It is also preferable that the re-flow stopper groove and the channel region are an annular shaped region which is defined by an island-shaped electrode and an annular-shaped electrode which surrounds the island-shaped electrode completely.

It is also preferable that the re-flow stopper groove surrounds the selected region completely.

It is also preferable that the re-flow stopper groove surrounds the selected region incompletely.

It is also preferable that the selected region comprises a set of plural selected regions separate from each other and adjacent to each other, and the re-flow stopper groove surrounds the set of plural selected regions completely.

It is also preferable that the selected region comprises a set of plural selected regions separate from each other and adjacent to each other, and the re-flow stopper groove surrounds the set of plural selected regions incompletely.

It is also preferable that the pattern is a pattern containing an organic material.

It is further preferable that the pattern is a resist pattern.

A second aspect of the present invention is a method of forming a re-flowed pattern over a layered-structure. The method comprises the steps of: forming an original resist pattern over a layered-structure with an upper surface including at least one selected region and at least a re-flow stopper groove wherein extends outside the selected region and separate from the selected region, and the original resist pattern comprising a thicker portion and a thinner portion, and the thicker portion extending on a selected region, patterning a layered-structure by use of the original resist pattern; removing the thinner portion and reducing a thickness of the thicker portion to form a residual resist pattern unchanged in pattern shape from the thicker portion; and causing a re-flow of the residual pattern, wherein a part of an outwardly re-flowed pattern is flowed into the re-flow stopper groove, and then an outward re-flow of the pattern is restricted by the re-flow stopper groove extending outside of the pattern, thereby to form a deformed pattern with at least an outside edge part defined by an outside edge of the re-flow stopper groove.

A third aspect of the present invention is a method of patterning a layered-structure. The method comprises the steps of: forming an original resist pattern over a layered-structure with an upper surface including at least one selected region and at least a re-flow stopper groove wherein extends outside the selected region and separate from the selected region, and the original resist pattern comprising a thicker portion and a thinner portion, and the thicker portion extending on a selected region, patterning a layered-structure by use of the original resist pattern; removing the thinner portion and reducing a thickness of the thicker portion to form a residual resist pattern unchanged in pattern shape from the thicker portion; and causing a re-flow of the residual pattern, wherein a part of an outwardly re-flowed pattern is flowed into the re-flow stopper groove, and then an outward re-flow of the pattern is restricted by the re-flow stopper groove extending outside of the pattern, thereby to form a deformed pattern with at least an outside edge part defined by an outside edge of the re-flow stopper groove; and patterning the layered-structure by use of the deformed pattern.

A fourth aspect of the present invention is a semiconductor device including gate, source and drain electrodes, a layered structure over a substrate, and the layered structure has a surface which further has at least a groove, wherein the

groove extends outside at least a selected region on the layered-structure, and the selected region being adjacent to a channel region, and the groove extends outside of the gate electrode, and the groove is separate by a gap from the gate electrode.

It is preferable that the groove surrounds the gate electrode incompletely.

It is also preferable that the groove surrounds the gate electrode completely.

It is further preferable that the groove extends in an annular form.

A fifth aspect of the present invention is a semiconductor device including gate, source and drain electrodes, a layered structure over a substrate, and at least a groove formed in the layered structure, wherein the groove extends outside at least a selected region on the layered-structure, and the selected region being adjacent to a channel region, and the groove extends outside of the gate electrode, and the groove is separate by a gap from the gate electrode.

It is also preferable that the groove surrounds the gate electrode incompletely.

It is also preferable that the groove surrounds the gate electrode completely.

It is also preferable that the groove extends in an annular form.

A sixth aspect of the present invention is a semiconductor device including a gate electrode and a layered-structure, wherein the gate electrode has at least a step, and an upper surface of the layered-structure also has at least a step which is positioned over the step of the gate electrode.

It is also preferable that the gate has a thickness-reduced region bounded by the step.

A seventh aspect of the present invention is a semiconductor device including a gate electrode structure which further comprises at least a gate electrode and at least a dummy gate electrode, wherein the dummy gate electrode is separate by a gap from the gate electrode and positioned outside of the gate electrode.

It is also preferable that the dummy gate electrode surrounds the gate electrode incompletely.

It is also preferable that the dummy gate electrode surrounds the gate electrode completely.

It is also preferable that the dummy gate electrode extends in an annular form.

It is also preferable that the dummy gate electrode extends adjacent to and parallel to a flat side of the gate electrode.

It is also preferable that the semiconductor device further includes a multi-layer structure comprising plural laminated layers which extend over the gate electrode structure, and surfaces of the plural laminated layers have grooves which are positioned over the gap.

An eighth aspect of the present invention is a semiconductor device including gate, source and drain electrodes, a layered structure over a substrate, and at least a groove in the layered structure, wherein the groove extends outside at least a selected region on the layered-structure, and the selected region being adjacent to a channel region, and the groove extends outside of the gate electrode, and the groove is separate by a gap from the gate electrode, and wherein at least a part of the source and drain electrodes is present in the groove.

It is also preferable that the groove surrounds the gate electrode incompletely.

It is also preferable that the groove surrounds the gate electrode completely.

It is also preferable that the groove extends in an annular form.

It is also preferable that the groove extends adjacent to and parallel to a flat side of the gate electrode.

A ninth aspect of the present invention is a semiconductor device including gate, source and drain electrodes, dummy source and drain electrodes, a layered structure over a substrate, and at least a groove, wherein the dummy source and drain electrodes are positioned outside the source and drain electrodes, and the groove separates the source and drain electrodes from the dummy source and drain electrodes, and wherein the groove extends outside at least a selected region on the layered-structure, and the selected region being adjacent to a channel region, and the groove extends outside of the gate electrode in plan view, and the groove is separate from the gate electrode in plan view.

It is also preferable that the groove surrounds the gate electrode incompletely.

It is also preferable that the groove surrounds the gate electrode completely.

It is also preferable that the groove extends in an annular form.

It is also preferable that the groove extends adjacent to and parallel to a flat side of the gate electrode.

A tenth aspect of the present invention is a semiconductor device including gate, source and drain electrodes, a channel region, and at least a groove, wherein first one of the source and drain electrodes includes an island portion, and second one of the source and drain electrodes includes a surrounding portion which surrounds the channel region, and the channel region further surrounds the island portion, and the surrounding portion is separate by the channel region from the island portion, and wherein the groove includes the channel region.

It is also preferable that the surrounding portion surrounds the island portion incompletely.

It is also preferable that the groove further includes an additional groove which extends adjacent to an opening side of the surrounding portion.

It is also preferable to further comprise a dummy gate electrode separate by a gap from the gate electrode, wherein the additional groove is positioned over the gap.

It is also preferable that the first one further includes a connecting portion, and an additional extending portion which extends adjacent to an opening side of the surrounding portion and which faces to the opening side, and the additional extending portion is connected through the connecting portion to the island portion.

It is also preferable that the connecting portion has a step-like wall.

It is also preferable that the surrounding portion surrounds the island portion completely.

It is also preferable that the groove extends in an annular form.

An eleventh aspect of the present invention is a semiconductor device including a layered-structure over a substrate, wherein an upper surface of the substrate has at least a groove, and an upper surface of the layered-structure also has at least a groove which is positioned over the groove of the substrate, and wherein the groove of the substrate selectively extends adjacent to a channel region.

It is also preferable that the groove of the substrate extends around the channel region in plan view.

It is also preferable that the groove of the substrate surrounds completely.

It is also preferable that the groove of the substrate surrounds incompletely.

A twelfth aspect of the present invention is a semiconductor device including a layered-structure over a substrate, wherein an upper surface of the substrate has at least a level-

down region, and an upper surface of the layered-structure also has at least a groove which extends over the level-down region of the substrate, and wherein the level-down region of the substrate selectively extends including a channel region in plan view.

First Embodiment

A first embodiment according to the present invention will be described in detail with reference to the drawings. FIG. 5A is a fragmentary plan view of a thin film transistor of a first step involved in novel sequential fabrication processes in a first embodiment in accordance with the present invention. FIG. 5B is a fragmentary cross sectional elevation view of a thin film transistor shown in FIG. 5A, taken along an A-A' line. FIG. 6A is a fragmentary plan view of a thin film transistor of a second step involved in novel sequential fabrication processes in a first embodiment in accordance with the present invention. FIG. 6B is a fragmentary cross sectional elevation view of a thin film transistor shown in FIG. 6A, taken along an A-A' line. FIG. 7A is a fragmentary plan view of a thin film transistor of a third step involved in novel sequential fabrication processes in a first embodiment in accordance with the present invention. FIG. 7B is a fragmentary cross sectional elevation view of a thin film transistor shown in FIG. 7A, taken along an A-A' line. FIG. 8A is a fragmentary plan view of a thin film transistor of a fourth step involved in novel sequential fabrication processes in a first embodiment in accordance with the present invention. FIG. 8B is a fragmentary cross sectional elevation view of a thin film transistor shown in FIG. 8A, taken along an A-A' line. A thin film transistor is formed over an insulating substrate 1.

With reference to FIGS. 5A and 5B, a bottom conductive film is formed over a top surface of the insulating substrate 1. The bottom conductive film is patterned to form a gate electrode interconnection 2 and a dummy gate electrode 12. The gate electrode interconnection 2 has a gate electrode 2 which has a rectangle shape in plan view. The gate electrode 2 extends from the gate electrode interconnection 2 in a direction perpendicular to a longitudinal direction of the gate electrode interconnection 2. The dummy gate electrode 12 is generally U-shaped, so that the dummy gate electrode 12 surrounds the rectangle-shaped gate electrode 2. The dummy gate electrode 12 is separate from the gate electrode 2 and from the gate electrode interconnection 2. One side of the gate electrode 2 is bounded with the gate electrode interconnection 2. The dummy gate electrode 12 extends along the remaining three sides of the gate electrode 2. An U-shaped gap is defined between inside edges of the dummy gate electrode 12 and the remaining three sides of the gate electrode 2. The U-shaped gap has a uniform width and is formed between the gate electrode 2 and the dummy gate electrode 12.

A gate insulating film 3 having a thickness of 3500 nanometers is formed over the insulating substrate 1 and the gate electrode interconnection 2, the gate electrode 2 and the dummy gate electrode 12, wherein the gate insulating film 3 fills the U-shaped gap between inside edges of the dummy gate electrode 12 and the remaining three sides of the gate electrode 2. An upper surface of the gate insulating film 3 has a groove which extends in a form of generally U-shape in plan view. The groove extends over the U-shaped gap between the gate electrode 2 and the dummy gate electrode 12. The groove in the upper surface of the gate insulating film 3 is thus formed by the U-shaped gap between the gate electrode 2 and the dummy gate electrode 12.

An amorphous silicon film 4 having a thickness of 200 nanometers is formed over the upper surface of the gate insulating film 3. An upper surface of the amorphous silicon film 4 also has a groove which extends in a form of generally U-shape in plan view. The groove extends over the U-shaped groove in the upper surface of the gate insulating film 3.

An n+-type amorphous silicon film 5 having a thickness of 50 nanometers is formed over the upper surface of the amorphous silicon film 4. An upper surface of the n+-type amorphous silicon film 5 also has a groove which extends in a form of generally U-shape in plan view. The groove extends over the U-shaped groove in the upper surface of the amorphous silicon film 4.

A top conductive film 6 is formed over the upper surface of the n+-type amorphous silicon film 5. An upper surface of the top conductive film 6 also has a reflow stopper groove 7 which extends in a form of generally U-shape in plan view. The reflow stopper groove 7 extends over the U-shaped groove in the upper surface of the n+-type amorphous silicon film 5. The reflow stopper groove 7 is positioned indirectly over the U-shaped gap between the gate electrode 2 and the dummy gate electrode 12.

A resist mask 8 is selectively formed over the upper surface of the top conductive film 6 by use of a lithography technique. The resist mask 8 comprises a thick resist mask 18 and a thin resist mask 28. The thick resist mask 18 is positioned in selected regions adjacent to a channel region 15 which has a rectangle shape. The selected regions also have rectangle shape regions along opposite outsides of the rectangle shape channel region 15. The thick resist mask 18 may have a thickness of about 3 micrometers. The thin resist mask 28 may have a thickness of about 0.2-0.7 micrometers.

With reference to FIGS. 6A and 6B, a first etching process is carried out by use of the thick and thin resist masks 18 and 28 for selectively etching the top conductive film 6 and the n+-type amorphous silicon film 5. The top conductive film 6 may comprise a metal film. The top conductive film 6 may selectively be etched by a wet etching process to form source and drain electrodes 13 and 14. The n+-type amorphous silicon film 5 may also selectively be etched by a dry etching process under a pressure of 10 Pa, at a power of 1000 W for 60 seconds, wherein source gas flow rate ratios of SF₆/HCl/He are 100/100/150 sccm to form ohmic contact layers 10 and 11 which underlie the source and drain electrodes 13 and 14, thereby making ohmic contacts between the amorphous silicon film 4 and the source and drain electrodes 13 and 14.

Subsequently, a plasma ashing process is carried out in the presence of plasma atmosphere with oxygen flow rate at 400 sccm under a pressure of 20 Pa, and an RF power of 1000 W for 120 seconds. This plasma ashing process reduces the thickness of the resist mask 8, whereby the thin resist mask 28 is removed whilst the thick resist mask 18 is reduced in thickness, whereby the thickness-reduced resist mask 18 becomes a residual resist mask 38 which extends on the selected regions adjacent to the channel region 15.

With reference to FIGS. 7A and 7B, the residual resist mask 38 is then exposed to a steam of a solution which contains an organic solvent such as ethylcelluloseacetate (ECA) or N-methyl-2-pyrrolidinone at 27°C for 1-3 minutes. This exposure process causes the organic solvent to osmose into the residual resist mask 38, whereby the residual resist mask 38 is dissolved and re-flowed, and the residual resist mask 38 becomes a reflow-deformed resist mask 48.

A part of the re-flowed resist mask 48 is dropped into the channel region 15 and other parts of the re-flowed resist mask 48 are dropped into the reflow stopper groove 7 which extends in a form of the generally U-shape and positioned indirectly

13

over the U-shaped gap between the gate electrode **2** and the dummy gate electrode **12**. An inward reflow of the resist mask **48** is dropped into the channel region **15** and a further inward reflow of the resist mask **48** is restricted by the channel region **15**. An outward reflow of the resist mask **48** is omnidirectional. The outward reflow of the resist mask **48** in one direction toward a step-like barrier wall **17** which extends indirectly over an edge of the gate electrode interconnection **2** is stopped or restricted by the step-like barrier wall **17**. The remaining outward reflow of the resist mask **48** in the remaining three directions toward the reflow stopper groove **7** is dropped into the reflow stopper groove **7** and stopped or restricted by the reflow stopper groove **7**. Each gap between ends of the reflow stopper groove **7** and the step-like barrier wall **17** is so narrow as substantially restricting a further outward reflow of the resist mask **48**. An external shape or a circumferential shape of the reflow-deformed resist mask **48** provides a pattern shape. The external shape or a circumferential shape of the reflow-deformed resist mask **48** is defined by the step-like barrier wall **17** and outside edges of the reflow stopper groove **7**. The step-like barrier wall **17** and the reflow stopper groove **7** enable a highly accurate control or definition to the pattern shape of the reflow-deformed resist mask **48**. As long as the positions of the step-like barrier wall **17** and the reflow stopper groove **7** are highly accurate, the pattern shape of the reflow-deformed resist mask **48** is also highly accurate. Since the highly accurate positioning of the step-like barrier wall **17** and the reflow stopper groove **7** is relatively easy by use of the known techniques, it is also relatively easy to obtain the desired highly accurate control or definition to the pattern shape of the reflow-deformed resist mask **48**.

With reference to FIGS. **8A** and **8B**, a second etching process is carried out by use of the deformed resist mask **48** in combination with the source and drain electrodes **13** and **14** as combined masks for selectively etching the amorphous silicon film **4**, whereby the amorphous silicon film **4** becomes an island layer **24** which has a pattern shape which is defined by the deformed resist mask **48** in combination with the source and drain electrodes **13** and **14** as combined masks. The used deformed resist mask **48** is then removed, whereby a thin film transistor is formed.

The island layer **24** of amorphous silicon underlies the ohmic contact layers **10** and **11**. The island layer **24** is thus electrically connected to the source and drain electrodes **13** and **14**. A parasitic capacitance between the gate electrode **2** and the source and drain electrodes **13** and **14** depends on the pattern shape of the island layer **24**. Since it is possible to obtain a highly accurate control or definition to the pattern shape of the reflow-deformed resist mask **48** or the pattern shape of the island layer **24**, it is possible to obtain a highly accurate control to the parasitic capacitance.

In the above described embodiment, the reflow of the residual resist film **38** is caused by exposing the residual resist film **38** to the steam which contains the solution containing the organic solvent. Any other known methods for causing the re-flow of the resist mask are, of course, available. The reflow may be caused by applying a heat to the resist mask.

The above novel method is further applicable to deformation to other pattern film than the resist mask, provided the pattern is allowed to be re-flowed by any available measures.

The above described novel method of the first embodiment may be modified as follows. FIG. **9A** is a fragmentary plan view of a thin film transistor of a third step involved in novel sequential fabrication processes in a first modification to the first embodiment in accordance with the present invention.

14

FIG. **9B** is a fragmentary cross sectional elevation view of a thin film transistor shown in FIG. **9A**, taken along an A-A' line.

The following descriptions will focus on the difference of the first modified method from the above novel method of the first embodiment. In the above novel method of the first embodiment, the dummy gate electrode **12** is separate from the gate electrode interconnection **2**. In this first modified method, a dummy gate electrode **22** is connected with the gate electrode interconnection **2**.

The dummy gate electrode **22** is generally U-shaped, so that the dummy gate electrode **22** surrounds the rectangle-shaped gate electrode **2**. The dummy gate electrode **12** is separate from the gate electrode **2** but connected with the gate electrode interconnection **2**. One side of the gate electrode **2** is bounded with the gate electrode interconnection **2**. The dummy gate electrode **22** extends along the remaining three sides of the gate electrode **2**. An U-shaped gap is defined between inside edges of the dummy gate electrode **22** and the remaining three sides of the gate electrode **2**. The U-shaped gap has a uniform width and is formed between the gate electrode **2** and the dummy gate electrode **22**.

An upper surface of the top conductive film **6** also has a reflow stopper groove **27** which extends in a form of generally U-shape in plan view. The reflow stopper groove **27** extends over the U-shaped groove in the upper surface of the n+-type amorphous silicon film **5**. The reflow stopper groove **27** is positioned indirectly over the U-shaped gap between the gate electrode **2** and the dummy gate electrode **22**.

In the re-flow process, a part of the re-flowed resist mask **58** is dropped into the channel region **15** and other parts of the re-flowed resist mask **58** are dropped into the reflow stopper groove **27** which extends in a form of the generally U-shape and positioned indirectly over the U-shaped gap between the gate electrode **2** and the dummy gate electrode **22**. An inward reflow of the resist mask **58** is dropped into the channel region **15** and a further inward reflow of the resist mask **58** is restricted by the channel region **15**. An outward reflow of the resist mask **58** is omnidirectional. The outward reflow of the resist mask **58** in one direction toward a step-like barrier wall **17** which extends indirectly over an edge of the gate electrode interconnection **2** is stopped or restricted by the step-like barrier wall **17**. The remaining outward reflow of the resist mask **58** in the remaining three directions toward the reflow stopper groove **7** is dropped into the reflow stopper groove **27** and stopped or restricted by the reflow stopper groove **27**. No gap is formed between ends of the reflow stopper groove **7** and the step-like barrier wall **17**, whereby complete restriction of a further outward reflow of the resist mask **58** is obtained. An external shape or a circumferential shape of the reflow-deformed resist mask **58** provides a pattern shape. The external shape or a circumferential shape of the reflow-deformed resist mask **58** is defined by the step-like barrier wall **17** and outside edges of the reflow stopper groove **27**. The step-like barrier wall **17** and the reflow stopper groove **27** enable a highly accurate control or definition to the pattern shape of the reflow-deformed resist mask **58**. As long as the positions of the step-like barrier wall **17** and the reflow stopper groove **27** are highly accurate, the pattern shape of the reflow-deformed resist mask **58** is also highly accurate. Since the highly accurate positioning of the step-like barrier wall **17** and the reflow stopper groove **27** is relatively easy by use of the known techniques, it is also relatively easy to obtain the

desired highly accurate control or definition to the pattern shape of the reflow-deformed resist mask **58**.

Second Embodiment

A second embodiment according to the present invention will be described in detail with reference to the drawings. FIG. **10A** is a fragmentary plan view of a thin film transistor of a first step involved in novel sequential fabrication processes in a second embodiment in accordance with the present invention. FIG. **10B** is a fragmentary cross sectional elevation view of a thin film transistor shown in FIG. **10A**, taken along an A-A' line. FIG. **11A** is a fragmentary plan view of a thin film transistor of a second step involved in novel sequential fabrication processes in a second embodiment in accordance with the present invention. FIG. **11B** is a fragmentary cross sectional elevation view of a thin film transistor shown in FIG. **11A**, taken along an A-A' line. FIG. **12A** is a fragmentary plan view of a thin film transistor of a third step involved in novel sequential fabrication processes in a second embodiment in accordance with the present invention. FIG. **12B** is a fragmentary cross sectional elevation view of a thin film transistor shown in FIG. **12A**, taken along an A-A' line. FIG. **13A** is a fragmentary plan view of a thin film transistor of a fourth step involved in novel sequential fabrication processes in a second embodiment in accordance with the present invention. FIG. **13B** is a fragmentary cross sectional elevation view of a thin film transistor shown in FIG. **13A**, taken along an A-A' line. A thin film transistor is formed over an insulating substrate **101**.

With reference to FIGS. **10A** and **10B**, a bottom conductive film is formed over a top surface of the insulating substrate **101**. The bottom conductive film is patterned to form a gate electrode interconnection **102**. The gate electrode interconnection **102** has a gate electrode **102** which has a rectangle shape in plan view. The gate electrode **102** extends from the gate electrode interconnection **102** in a direction perpendicular to a longitudinal direction of the gate electrode interconnection **102**.

A gate insulating film **103** is formed over the insulating substrate **101** and the gate electrode interconnection **102**, and the gate electrode **102**. An amorphous silicon film **104** is formed over the upper surface of the gate insulating film **103**. An n+-type amorphous silicon film **105** is formed over the upper surface of the amorphous silicon film **104**.

The n+-type amorphous silicon film **105**, the amorphous silicon film **104** and the gate insulating film **103** are selectively etched to form a trench groove **109** which extends in a form of generally U-shape in plan view. A bottom of the trench groove **109** comprises a part of the top surface of the insulating substrate **101**. The trench groove **109** is generally U-shaped, so that the trench groove **109** surrounds the rectangle-shaped gate electrode **102**. The trench groove **109** is separate from the gate electrode **102** and from the gate electrode interconnection **102**. One side of the gate electrode **102** is bounded with the gate electrode interconnection **102**. The trench groove **109** extends along the remaining three sides of the gate electrode **102**. The trench groove **109** extends outside the gate electrode **102**. The trench groove **109** has a uniform width.

With reference to FIGS. **11A** and **11B**, a conductive film **106** is entirely formed over the upper surface of the n+-type amorphous silicon film **105** and in the trench groove **109**, wherein the bottom and side walls of the trench groove **109** are covered by the conductive film **106**, but the trench groove **109** is not filled with the conductive film **106**, whereby a reflow stopper groove **107** is formed in the trench groove **109**.

Namely, an upper surface of the conductive film **106** also has a reflow stopper groove **107** which extends in a form of generally U-shape in plan view. The reflow stopper groove **107** extends overlaps the U-shaped trench groove **109**. The reflow stopper groove **107** is positioned along the U-shaped trench groove **109**.

A resist mask **108** is selectively formed over the upper surface of the conductive film **106** by use of a lithography technique. The resist mask **8** comprises a thick resist mask **118** and a thin resist mask **128**. The thick resist mask **118** is positioned in selected regions adjacent to a channel region **115** which has a rectangle shape. The selected regions also have rectangle shape regions along opposite outsides of the rectangle shape channel region **115**. The thick resist mask **118** may have a thickness of about 3 micrometers. The thin resist mask **128** may have a thickness of about 0.2-0.7 micrometers.

A first etching process is carried out by use of the thick and thin resist masks **118** and **128** for selectively etching the conductive film **106** and the n+-type amorphous silicon film **105**. The top conductive film **106** may comprise a metal film. The top conductive film **106** may selectively be etched by a wet etching process to form source and drain electrodes **113** and **114**. The n+-type amorphous silicon film **105** may also selectively be etched by a dry etching process under a pressure of 10 Pa, at a power of 1000 W for 60 seconds, wherein source gas flow rate ratios of SF₆/HCl/He are 100/100/150 sccm to form ohmic contact layers **110** and **111** which underlie the source and drain electrodes **113** and **114**, thereby making ohmic contacts between the amorphous silicon film **104** and the source and drain electrodes **113** and **114**.

Subsequently, a plasma ashing process is carried out in the presence of plasma atmosphere with oxygen flow rate at 400 sccm under a pressure of 20 Pa, and an RF power of 1000 W for 120 seconds. This plasma ashing process reduces the thickness of the resist mask **8**, whereby the thin resist mask **128** is removed whilst the thick resist mask **118** is reduced in thickness, whereby the thickness-reduced resist mask **118** becomes a residual resist mask **138** which extends on the selected regions adjacent to the channel region **115**.

With reference to FIGS. **12A** and **12B**, the residual resist mask **138** is then exposed to a steam of a solution which contains an organic solvent at 27°C for 1-3 minutes. This exposure process causes the organic solvent to osmose into the residual resist mask **138**, whereby the residual resist mask **138** is dissolved and re-flowed, and the residual resist mask **138** becomes a reflow-deformed resist mask **148**.

A part of the re-flowed resist mask **148** is dropped into the channel region **115** and other parts of the re-flowed resist mask **148** are dropped into the reflow stopper groove **107** which extends in a form of the generally U-shape and positioned in the generally U-shaped trench groove **109**. An inward reflow of the resist mask **148** is dropped into the channel region **115** and a further inward reflow of the resist mask **148** is restricted by the channel region **115**. An outward reflow of the resist mask **148** is omnidirectional. The outward reflow of the resist mask **148** in one direction toward a step-like barrier wall **117** which extends indirectly over an edge of the gate electrode interconnection **102** is stopped or restricted by the step-like barrier wall **117**. The remaining outward reflow of the resist mask **148** in the remaining three directions toward the reflow stopper groove **107** is dropped into the reflow stopper groove **107** and stopped or restricted by the reflow stopper groove **107**. Each gap between ends of the reflow stopper groove **107** and the step-like barrier wall **117** is so narrow as substantially restricting a further outward reflow of the resist mask **148**. An external shape or a circumferential shape of the reflow-deformed resist mask **148** provides a

17

pattern shape. The external shape or a circumferential shape of the reflow-deformed resist mask **148** is defined by the step-like barrier wall **117** and outside edges of the reflow stopper groove **107**. The step-like barrier wall **117** and the reflow stopper groove **107** enable a highly accurate control or definition to the pattern shape of the reflow-deformed resist mask **148**. As long as the positions of the step-like barrier wall **117** and the reflow stopper groove **107** are highly accurate, the pattern shape of the reflow-deformed resist mask **148** is also highly accurate. Since the highly accurate positioning of the step-like barrier wall **117** and the reflow stopper groove **107** is relatively easy by use of the known techniques, it is also relatively easy to obtain the desired highly accurate control or definition to the pattern shape of the reflow-deformed resist mask **148**.

With reference to FIGS. **13A** and **13B**, a second etching process is carried out by use of the deformed resist mask **148** in combination with the source and drain electrodes **113** and **114** as combined masks for selectively etching the amorphous silicon film **104**, whereby the amorphous silicon film **104** becomes an island layer **124** which has a pattern shape which is defined by the deformed resist mask **148** in combination with the source and drain electrodes **113** and **114** as combined masks. The used deformed resist mask **148** is then removed, whereby a thin film transistor is formed.

The island layer **124** of amorphous silicon underlies the ohmic contact layers **110** and **111**. The island layer **124** is thus electrically connected to the source and drain electrodes **113** and **114**. A parasitic capacitance between the gate electrode **102** and the source and drain electrodes **113** and **114** depends on the pattern shape of the island layer **124**. Since it is possible to obtain a highly accurate control or definition to the pattern shape of the reflow-deformed resist mask **148** or the pattern shape of the island layer **124**, it is possible to obtain a highly accurate control to the parasitic capacitance.

In the above described embodiment, the reflow of the residual resist film **138** is caused by exposing the residual resist film **138** to the steam which contains the solution containing the organic solvent. Any other known methods for causing the re-flow of the resist mask are, of course, available. The re-flow may be caused by applying a heat to the resist mask.

The above novel method is further applicable to deformation to other pattern film than the resist mask, provided the pattern is allowed to be re-flowed by any available measures.

The above described novel method of the second embodiment may be modified as follows. FIG. **14A** is a fragmentary plan view of a thin film transistor of a third step involved in novel sequential fabrication processes in a first modification to the second embodiment in accordance with the present invention. FIG. **14B** is a fragmentary cross sectional elevation view of a thin film transistor shown in FIG. **14A**, taken along an A-A' line.

The following descriptions will focus on the difference of the first modified method from the above novel method of the second embodiment. In the above novel method of the second embodiment, the trench groove **109** is formed in generally U-shape, so that the trench groove **109** incompletely surrounds the gate electrode **102** in the three directions other than one direction toward the gate electrode interconnection **102**, in order to keep the trench groove **109** separate from the gate electrode interconnection **102**. Further, the trench groove **109** has a depth which is the same level as the top surface of the insulating substrate **101**. Namely, the bottom of the trench groove **109** comprises a part of the top surface of the insulating substrate **101**.

18

In accordance with this first modification to the above novel method of the second embodiment, a trench groove **129** is formed in rectangle annular shape in plan view, so that the trench groove **129** completely surrounds the gate electrode **102** in all directions, with keeping the trench groove **129** separate from the gate electrode interconnection **102**, because the trench groove **129** has a shallower depth which is upper level than the top surface of the insulating substrate **101**. Namely, the bottom of the trench groove **109** has an intermediate level of the gate insulating film **103**.

With reference to FIGS. **14A** and **14B**, the n+type amorphous silicon film **105**, the amorphous silicon film **104** and the gate insulating film **103** are selectively etched to form a trench groove **129** which extends in a form of generally rectangle annular shape in plan view. A bottom of the trench groove **109** has an upper level than a top level of the gate electrode interconnection **102**. The trench groove **129** is generally rectangle annular shaped, so that the trench groove **129** surrounds the rectangle-shaped gate electrode **102** completely in all directions. The trench groove **129** is separate from the gate electrode **102** and from the gate electrode interconnection **102**. The trench groove **129** extends outside the gate electrode **102**. The trench groove **129** has a uniform width.

An upper surface of the conductive film **106** also has a reflow stopper groove **127** which extends in a form of generally rectangle annular shape in plan view. The reflow stopper groove **127** extends overlaps the generally rectangle annular shaped trench groove **129**. The reflow stopper groove **127** is positioned along the generally rectangle annular shape trench groove **129**.

In the re-flow process, a part of the re-flowed resist mask **158** is dropped into the channel region **115** and other parts of the re-flowed resist mask **158** are dropped into the reflow stopper groove **127** which extends in a form of the generally rectangle annular shape and positioned in the generally rectangle annular shape trench groove **129**. An inward reflow of the resist mask **158** is dropped into the channel region **115** and a further inward reflow of the resist mask **158** is restricted by the channel region **115**. An outward reflow of the resist mask **158** is omnidirectional. The outward reflow of the resist mask **158** in one direction toward a step-like barrier wall **117** which extends indirectly over an edge of the gate electrode interconnection **102** is stopped or restricted by the step-like barrier wall **117**. The remaining outward reflow of the resist mask **158** in the remaining three directions toward the reflow stopper groove **127** is dropped into the reflow stopper groove **127** and stopped or restricted by the reflow stopper groove **127**. An external shape or a circumferential shape of the reflow-deformed resist mask **148** provides a pattern shape. The external shape or a circumferential shape of the reflow-deformed resist mask **158** is defined by the step-like barrier wall **117** and outside edges of the reflow stopper groove **127**. The step-like barrier wall **117** and the reflow stopper groove **127** enable a highly accurate control or definition to the pattern shape of the reflow-deformed resist mask **158**. As long as the positions of the step-like barrier wall **117** and the reflow stopper groove **127** are highly accurate, the pattern shape of the reflow-deformed resist mask **158** is also highly accurate. Since the highly accurate positioning of the step-like barrier wall **117** and the reflow stopper groove **127** is relatively easy by use of the known techniques, it is also relatively easy to obtain the

desired highly accurate control or definition to the pattern shape of the reflow-deformed resist mask **158**.

Third Embodiment

A third embodiment according to the present invention will be described in detail with reference to the drawings. FIG. **15A** is a fragmentary plan view of a thin film transistor of a first step involved in novel sequential fabrication processes in a third embodiment in accordance with the present invention. FIG. **15B** is a fragmentary cross sectional elevation view of a thin film transistor shown in FIG. **15A**, taken along an A-A' line. FIG. **16A** is a fragmentary plan view of a thin film transistor of a second step involved in novel sequential fabrication processes in a third embodiment in accordance with the present invention. FIG. **16B** is a fragmentary cross sectional elevation view of a thin film transistor shown in FIG. **16A**, taken along an A-A' line. FIG. **17A** is a fragmentary plan view of a thin film transistor of a third step involved in novel sequential fabrication processes in a third embodiment in accordance with the present invention. FIG. **17B** is a fragmentary cross sectional elevation view of a thin film transistor shown in FIG. **17A**, taken along a B-B' line. A thin film transistor is formed over an insulating substrate **201**.

With reference to FIGS. **15A** and **15B**, a bottom conductive film is formed over a top surface of the insulating substrate **201**. The bottom conductive film is patterned to form a gate electrode interconnection **202**. The gate electrode interconnection **202** has a gate electrode **202** which has a rectangle shape in plan view. The gate electrode **202** extends from the gate electrode interconnection **202** in a direction perpendicular to a longitudinal direction of the gate electrode interconnection **202**.

A gate insulating film **203** is formed over the insulating substrate **201** and the gate electrode interconnection **202**, and the gate electrode **202**. An amorphous silicon film **204** is formed over the upper surface of the gate insulating film **203**. An n+-type amorphous silicon film **205** is formed over the upper surface of the amorphous silicon film **204**. A conductive film **206** is entirely formed over the upper surface of the n+-type amorphous silicon film **205**.

A resist mask **208** is selectively formed over the upper surface of the conductive film **206** by use of a lithography technique. The resist mask **208** comprises a thick resist mask **218** and a thin resist mask **228**. The thick resist mask **218** is positioned in selected regions adjacent to a channel region **215** which has a rectangle shape. The selected regions also have rectangle shape regions along opposite outsides of the rectangle shape channel region **215**. The thick resist mask **218** may have a thickness of about 3 micrometers. The thin resist mask **228** may have a thickness of about 0.2-0.7 micrometers.

A first etching process is carried out by use of the thick and thin resist masks **218** and **228** for selectively etching the conductive film **206** and the n+-type amorphous silicon film **205**. The top conductive film **206** may comprise a metal film. The top conductive film **206** may selectively be etched by a wet etching process to form source and drain electrodes **213** and **214**. The n+-type amorphous silicon film **205** may also selectively be etched by a dry etching process under a pressure of 10 Pa, at a power of 1000 W for 60 seconds, wherein source gas flow rate ratios of SF₆/HCl/He are 100/100/150 sccm.

As a result of this etching process, the n+-type amorphous silicon film **205** and the conductive film **206** are patterned to form a reflow stopper groove **207** which extends in a form of generally U-shape in plan view. Further, the n+-type amorphous silicon film **205** and the channel region **215** are pat-

terned. The patterned n+-type amorphous silicon film **205** becomes ohmic contact layers **210** and **211**. The patterned conductive film **206** becomes source and drain electrodes **213** and **214** adjacent to the channel region **215** and also dummy source and drain electrodes **233** and **234**.

Each of the dummy source and drain electrodes **233** and **234** extends in a form of generally L-shape in plan view, so that the paired dummy source and drain electrodes **233** and **234** extend in a form of generally U-shape in plan view, provided that the paired dummy source and drain electrodes **233** and **234** are separate from each other. In plan view, the paired dummy source and drain electrodes **233** and **234** surround the rectangle-shaped gate electrode **202** in three directions other than a direction toward the gate electrode interconnection **202**. The paired dummy source and drain electrodes **233** and **234** are separated from the paired source and drain electrodes **213** and **214** by the reflow stopper groove **207**. Accordingly, the paired dummy source and drain electrodes **233** and **234** define outside edges of the reflow stopper groove **207**, while the paired source and drain electrodes **213** and **214** define inside edges of the reflow stopper groove **207**. A bottom of the reflow stopper groove **207** comprises a part of the upper surface of the amorphous silicon film **204**.

With reference to FIGS. **16A** and **16B**, a plasma ashing process is carried out in the presence of plasma atmosphere with oxygen flow rate at 400 sccm under a pressure of 20 Pa, and an RF power of 1000 W for 120 seconds. This plasma ashing process reduces the thickness of the resist mask **208**, whereby the thin resist mask **228** is removed whilst the thick resist mask **218** is reduced in thickness, whereby the thickness-reduced resist mask **218** becomes a residual resist mask **238** which extends on the selected regions adjacent to the channel region **215**.

With reference to FIGS. **17A** and **17B**, the residual resist mask **238** is then exposed to a steam of a solution which contains an organic solvent at 27°C for 1-3 minutes. This exposure process causes the organic solvent to osmose into the residual resist mask **238**, whereby the residual resist mask **238** is dissolved and re-flowed, and the residual resist mask **238** becomes a reflow-deformed resist mask **248**.

A part of the re-flowed resist mask **248** is dropped into the channel region **215** and other parts of the re-flowed resist mask **248** are dropped into the reflow stopper groove **207** which extends in a form of the generally U-shape and positioned in the generally U-shaped trench groove **109**. An inward reflow of the resist mask **248** is dropped into the channel region **215** and a further inward reflow of the resist mask **248** is restricted by the channel region **215**. An outward reflow of the resist mask **248** is omnidirectional. The outward reflow of the resist mask **248** in one direction toward a step-like barrier wall **217** which extends indirectly over an edge of the gate electrode interconnection **202** is stopped or restricted by the step-like barrier wall **217**. The remaining outward reflow of the resist mask **248** in the remaining three directions toward the reflow stopper groove **207** is dropped into the reflow stopper groove **207** and stopped or restricted by the reflow stopper groove **207**. A gap between ends of the paired dummy source and drain electrodes **233** and **234** is so narrow as substantially restricting a further outward reflow of the resist mask **248**.

An external shape or a circumferential shape of the reflow-deformed resist mask **248** provides a pattern shape. The external shape or a circumferential shape of the reflow-deformed resist mask **248** is defined by the step-like barrier wall **217** and outside edges of the reflow stopper groove **207**. The step-like barrier wall **217** and the reflow stopper groove **207** enable a highly accurate control or definition to the pattern shape of the

21

reflow-deformed resist mask **248**. As long as the positions of the step-like barrier wall **217** and the reflow stopper groove **207** are highly accurate, the pattern shape of the reflow-deformed resist mask **248** is also highly accurate. Since the highly accurate positioning of the step-like barrier wall **217** and the reflow stopper groove **207** is relatively easy by use of the known techniques, it is also relatively easy to obtain the desired highly accurate control or definition to the pattern shape of the reflow-deformed resist mask **248**.

A second etching process is carried out by use of the deformed resist mask **248** in combination with the source and drain electrodes **213** and **214** as combined masks for selectively etching the amorphous silicon film **204**, whereby the amorphous silicon film **204** becomes an island layer **224** which has a pattern shape which is defined by the deformed resist mask **248** in combination with the source and drain electrodes **213** and **214** as combined masks. The used deformed resist mask **248** is then removed, whereby a thin film transistor is formed.

The island layer **224** of amorphous silicon underlies the ohmic contact layers **210** and **211**. The island layer **224** is thus electrically connected to the source and drain electrodes **213** and **214**. A parasitic capacitance between the gate electrode **202** and the source and drain electrodes **213** and **214** depends on the pattern shape of the island layer **224**. Since it is possible to obtain a highly accurate control or definition to the pattern shape of the reflow-deformed resist mask **248** or the pattern shape of the island layer **124**, it is possible to obtain a highly accurate control to the parasitic capacitance.

In the above described embodiment, the reflow of the residual resist film **238** is caused by exposing the residual resist film **238** to the steam which contains the solution containing the organic solvent. Any other know methods for causing the re-flow of the resist mask are, of course, available. The re-flow may be caused by applying a heat to the resist mask.

The above novel method is further applicable to deformation to other pattern film than the resist mask, provided the pattern is allowed to be re-flowed by any available measures.

Fourth Embodiment

A fourth embodiment according to the present invention will be described in detail with reference to the drawings. FIG. **18A** is a fragmentary plan view of a thin film transistor of a first step involved in novel sequential fabrication processes in a fourth embodiment in accordance with the present invention. FIG. **18B** is a fragmentary cross sectional elevation view of a thin film transistor shown in FIG. **18A**, taken along a C-C' line. FIG. **19A** is a fragmentary plan view of a thin film transistor of a second step involved in novel sequential fabrication processes in a fourth embodiment in accordance with the present invention. FIG. **19B** is a fragmentary cross sectional elevation view of a thin film transistor shown in FIG. **19A**, taken along a C-C' line. FIG. **20A** is a fragmentary plan view of a thin film transistor of a third step involved in novel sequential fabrication processes in a fourth embodiment in accordance with the present invention. FIG. **20B** is a fragmentary cross sectional elevation view of a thin film transistor shown in FIG. **20A**, taken along a C-C' line. A thin film transistor is formed over an insulating substrate **201**.

With reference to FIGS. **18A** and **18B**, a bottom conductive film is formed over a top surface of the insulating substrate **201**. The bottom conductive film is patterned to form a gate electrode interconnection **242** and a dummy gate electrode **252**. The gate electrode interconnection **242** has a gate electrode **242** which has a generally circular shape with a flat side

22

in plan view. The flat side of the generally circular shape gate electrode **242** is adjacent to and separate from the dummy gate electrode **252**. The gate electrode **242** extends from the gate electrode interconnection **242** in a direction perpendicular to a longitudinal direction of the gate electrode interconnection **242**. The flat side of the generally circular shape gate electrode **242** is perpendicular to the longitudinal direction of the gate electrode interconnection **242**. The dummy gate electrode **252** is generally I-shaped or rectangle-shape, so that the dummy gate electrode **252** is adjacent to and separate from the flat side of the generally circular shape gate electrode **242**.

The dummy gate electrode **252** is thus separate from the gate electrode **242** and from the gate electrode interconnection **242**. One side of the generally circular shape gate electrode **242** is connected through an extending part from the gate electrode interconnection **242**, wherein the extending part extends in perpendicular to the longitudinal direction of the gate electrode interconnection **242**. An I-shaped or rectangle-shaped gap is defined between the dummy gate electrode **252** and the flat side of the generally circular shape gate electrode **242**. The I-shaped gap has a uniform width.

A gate insulating film **203** is formed over the insulating substrate **201** and the gate electrode interconnection **242**, the gate electrode **242** and the dummy gate electrode **252**, wherein the gate insulating film **203** fills the I-shaped gap between the dummy gate electrode **252** and the flat side of the generally circular shape gate electrode **242**. An upper surface of the gate insulating film **203** has a groove which extends in a form of generally I-shape in plan view. The groove extends over the I-shaped gap between the flat side of the generally circular shape gate electrode **242** and the dummy gate electrode **252**. The groove in the upper surface of the gate insulating film **203** is thus formed by the I-shaped gap between the flat side of the generally circular shape gate electrode **242** and the dummy gate electrode **252**.

An amorphous silicon film **204** is formed over the upper surface of the gate insulating film **203**. An upper surface of the amorphous silicon film **204** also has a groove which extends in a form of generally I-shape in plan view. The groove extends over the I-shaped groove in the upper surface of the gate insulating film **203**.

An n+-type amorphous silicon film **205** is formed over the upper surface of the amorphous silicon film **204**. An upper surface of the n+-type amorphous silicon film **205** also has a groove which extends in a form of generally I-shape in plan view. The groove extends over the I-shaped groove in the upper surface of the amorphous silicon film **204**.

A top conductive film **206** is formed over the upper surface of the n+-type amorphous silicon film **205**. An upper surface of the top conductive film **206** also has a reflow stopper groove **247** which extends in a form of generally I-shape in plan view. The reflow stopper groove **247** extends over the I-shaped groove in the upper surface of the n+-type amorphous silicon film **205**. The reflow stopper groove **247** is positioned indirectly over the I-shaped gap between the flat side of the generally circular shape gate electrode **242** and the dummy gate electrode **252**.

A resist mask **208** is selectively formed over the upper surface of the top conductive film **206** by use of a lithography technique. The resist mask **208** comprises a thick resist mask **258** and a thin resist mask **268**. The thick resist mask **258** is positioned in selected regions adjacent to a channel region **255** which has a partial circle shape or C-shape. The selected regions also have rectangle shape regions along opposite outsides of the rectangle shape channel region **255**. The thick

resist mask **258** may have a thickness of about 3 micrometers. The thin resist mask **268** may have a thickness of about 0.2-0.7 micrometers.

A first etching process is carried out by use of the thick and thin resist masks **18** and **28** for selectively etching the top conductive film **206** and the n+-type amorphous silicon film **205**. The top conductive film **206** may comprise a metal film. The top conductive film **206** may selectively be etched by a wet etching process to form source and drain electrodes **253** and **254**. The n+-type amorphous silicon film **205** may also selectively be etched by a dry etching process under a pressure of 10 Pa, at a power of 1000 W for 60 seconds, wherein source gas flow rate ratios of SF₆/HCl/He are 100/100/150 sccm to form ohmic contact layers **250** and **251** which underlie the source and drain electrodes **253** and **254**, thereby making ohmic contacts between the amorphous silicon film **204** and the source and drain electrodes **253** and **254**. As a result, the channel region **255**, which has a partial circle shape or C-shape, is defined.

With reference to FIGS. **19A** and **19B**, a plasma ashing process is carried out in the presence of plasma atmosphere with oxygen flow rate at 400 sccm under a pressure of 20 Pa, and an RF power of 1000 W for 120 seconds. This plasma ashing process reduces the thickness of the resist mask **208**, whereby the thin resist mask **268** is removed whilst the thick resist mask **258** is reduced in thickness, whereby the thickness-reduced resist mask **258** becomes a residual resist mask **278** which extends on the selected region which corresponds to a circular-shaped island portion of the drain electrode **254**. The selected region, on which the residual resist mask **278** remains, is surrounded by the C-shaped or partially circle shaped channel region **255**.

With reference to FIGS. **20A** and **20B**, the residual resist mask **278** is then exposed to a steam of a solution which contains an organic solvent. This exposure process causes the organic solvent to osmose into the residual resist mask **278**, whereby the residual resist mask **278** is dissolved and re-flowed, and the residual resist mask **278** becomes a reflow-deformed resist mask **288**.

A part of the re-flowed resist mask **288** is dropped into the C-shaped channel region **255** and other part of the re-flowed resist mask **288** is dropped into the reflow stopper groove **247** which extends in a form of the generally I-shape and positioned indirectly over the I-shaped gap between the gate electrode **242** and the dummy gate electrode **252**. No inward reflow of the resist mask **288** is caused. An outward reflow of the resist mask **288** is omnidirectional. The outward reflow of the resist mask **288** is dropped into the C-shaped channel region **255** and the I-shaped reflow stopper groove **247** and stopped or restricted by the reflow stopper groove **247** and the C-shaped channel region **255**. An external shape or a circumferential shape of the reflow-deformed resist mask **48** provides a pattern shape. The external shape or a circumferential shape of the reflow-deformed resist mask **48** is almost defined by the outside edge of the C-shaped channel region **255** and the reflow stopper groove **247**. The outside edge of the C-shaped channel region **255** and the reflow stopper groove **247** enable a highly accurate control or definition to the pattern shape of the reflow-deformed resist mask **288**. As long as the definitions of the outside edge of the C-shaped channel region **255** and the reflow stopper groove **247** are highly accurate, the pattern shape of the reflow-deformed resist mask **288** is also highly accurate. Since the highly accurate definitions of the outside edge of the C-shaped channel region **255** and the reflow stopper groove **247** are relatively easy by use of the known techniques, it is also relatively easy to obtain

the desired, highly accurate control or definition to the pattern shape of the reflow-deformed resist mask **288**.

A second etching process is carried out by use of the deformed resist mask **288** in combination with the source and drain electrodes **253** and **254** as combined masks for selectively etching the amorphous silicon film **204**, whereby the amorphous silicon film **204** becomes an island layer **264** which has a pattern shape which is defined by the deformed resist mask **288** in combination with the source and drain electrodes **253** and **254** as combined masks. The used deformed resist mask **288** is then removed, whereby a thin film transistor is formed.

The island layer **264** of amorphous silicon underlies the ohmic contact layers **250** and **251**. The island layer **264** is thus electrically connected to the source and drain electrodes **253** and **254**. A parasitic capacitance between the gate electrode **242** and the source and drain electrodes **253** and **254** depends on the pattern shape of the island layer **264**. Since it is possible to obtain a highly accurate control or definition to the pattern shape of the reflow-deformed resist mask **288** or the pattern shape of the island layer **264**, it is possible to obtain a highly accurate control to the parasitic capacitance.

In the above described embodiment, the reflow of the residual resist film **278** is caused by exposing the residual resist film **278** to the steam which contains the solution containing the organic solvent. Any other known methods for causing the re-flow of the resist mask are, of course, available. The re-flow may be caused by applying a heat to the resist mask.

The above novel method is further applicable to deformation to other pattern film than the resist mask, provided the pattern is allowed to be re-flowed by any available measures.

In accordance with this novel method, the channel region **255**, the source electrode **253** are partially circle shape or C-shape. It is, however, possible to modify this shape into the rectangle, square and other polygonal shape, provided that the outward reflow of the resist film is restricted by the channel region and the reflow stopper groove.

Fifth Embodiment

A fifth embodiment according to the present invention will be described in detail with reference to the drawings. FIG. **21A** is a fragmentary plan view of a thin film transistor of a first step involved in novel sequential fabrication processes in a fifth embodiment in accordance with the present invention. FIG. **21B** is a fragmentary cross sectional elevation view of a thin film transistor shown in FIG. **21A**, taken along an E-E' line. FIG. **22A** is a fragmentary plan view of a thin film transistor of a second step involved in novel sequential fabrication processes in a fifth embodiment in accordance with the present invention. FIG. **22B** is a fragmentary cross sectional elevation view of a thin film transistor shown in FIG. **22A**, taken along an E-E' line. FIG. **23A** is a fragmentary plan view of a thin film transistor of a third step involved in novel sequential fabrication processes in a fifth embodiment in accordance with the present invention. FIG. **23B** is a fragmentary cross sectional elevation view of a thin film transistor shown in FIG. **23A**, taken along an E-E' line. FIG. **24A** is a fragmentary plan view of a thin film transistor of a fourth step involved in novel sequential fabrication processes in a fifth embodiment in accordance with the present invention. FIG. **24B** is a fragmentary cross sectional elevation view of a thin film transistor shown in FIG. **24A**, taken along an E-E' line. A thin film transistor is formed over an insulating substrate **401**.

With reference to FIGS. **21A** and **21B**, a bottom conductive film is formed over a top surface of the insulating substrate

401. The bottom conductive film is patterned to form a gate electrode interconnection **402**. The gate electrode interconnection **402** has a gate electrode **402** which has an octagonal shape in plan view. The gate electrode **402** extends from the gate electrode interconnection **402** in a direction perpendicular to a longitudinal direction of the gate electrode interconnection **402**.

A gate insulating film **403** is formed over the insulating substrate **401** and the gate electrode interconnection **402**, and the gate electrode **402**. An amorphous silicon film **404** is formed over the upper surface of the gate insulating film **403**. An n+-type amorphous silicon film **405** is formed over the upper surface of the amorphous silicon film **404**. A conductive film **406** is entirely formed over the upper surface of the n+-type amorphous silicon film **405**.

A resist mask **408** is selectively formed over the upper surface of the conductive film **206** by use of a lithography technique. The resist mask **408** comprises a thick resist mask **458** and a thin resist mask **468**. The thick resist mask **458** is positioned in a selected region which is over the octagonal shape gate electrode **402**. The selected region is an octagonal shape region. The thick resist mask **458** may have a thickness of about 3 micrometers. The thin resist mask **468** may have a thickness of about 0.2-0.7 micrometers.

A first etching process is carried out by use of the thick and thin resist masks **458** and **468** for selectively etching the conductive film **406** and the n+-type amorphous silicon film **405**. The top conductive film **406** may comprise a metal film. The top conductive film **406** may selectively be etched by a wet etching process to form source and drain electrodes **453** and **454**. The n+-type amorphous silicon film **405** may also selectively be etched by a dry etching process under a pressure of 10 Pa, at a power of 1000 W for 60 seconds, wherein source gas flow rate ratios of SF₆/HCl/He are 100/100/150 sccm.

As a result of this etching process, the n+-type amorphous silicon film **405** and the conductive film **406** are patterned to form a reflow stopper groove **407** which extends in a form of generally U-shape in plan view. Further, the n+-type amorphous silicon film **405** and the channel region **455** are patterned. The patterned n+-type amorphous silicon film **405** becomes ohmic contact layers **450** and **451**. The patterned conductive film **406** becomes source and drain electrodes **453** and **454** adjacent to the channel region **455**.

The source electrode **453** extends in a form of combined modified T-shape and octagonal island shape. Namely, the source electrode **453** includes an octagonal shape island portion and a modified T-shaped portion connected with the octagonal shape island portion. The octagonal shape island portion is surrounded by an octagonal shape annular channel region **455**. The drain electrode **454** includes an octagonal shape annular surrounding portion which surrounds the octagonal shape island portion of the source electrode **453**. The octagonal shape annular surrounding portion of the drain electrode **454** is separate by the octagonal shape annular channel region **455** from the octagonal shape island portion of the source electrode **453**. The octagonal shape annular surrounding portion of the drain electrode **454** has an opening side, so that the octagonal shape annular surrounding portion incompletely surrounds the octagonal shape island portion of the source electrode **453**. The modified T-shaped portion of the source electrode **453** extends through the opening side to the octagonal shape island portion of the source electrode **453**. The modified T-shaped portion of the source electrode **453** also extends outside the opening side of the octagonal shape annular surrounding portion of the drain electrode **454**.

With reference to FIGS. **22A** and **22B**, a plasma ashing process is carried out in the presence of plasma atmosphere with oxygen flow rate at 400 sccm under a pressure of 20 Pa, and an RF power of 1000 W for 120 seconds. This plasma ashing process reduces the thickness of the resist mask **408**, whereby the thin resist mask **468** is removed whilst the thick resist mask **458** is reduced in thickness, whereby the thickness-reduced resist mask **458** becomes a first residual resist mask **478** which extends on the octagonal shape island portion of the source electrode **453** and a second residual resist mask **479** which extends on an inside peripheral region of the octagonal shape annular surrounding portion of the drain electrode **454**.

With reference to FIGS. **23A** and **23B**, the residual resist masks **478** and **479** are then exposed to a steam of a solution which contains an organic solvent at 27°C for 1-3 minutes. This exposure process causes the organic solvent to osmose into the residual resist masks **478** and **479**, whereby the residual resist masks **478** and **479** are dissolved and re-flowed, and the residual resist masks **478** and **479** become a reflow-deformed resist mask **488**.

A part of the re-flowed resist mask **488** is dropped into the channel region **455**, and a part of the dropped re-flowed resist mask **488** in the channel region **455** is further re-flowed out of the opening side of the octagonal shape annular surrounding portion of the drain electrode **454**. This further outward reflow from the opening side is, however, restricted by the modified T-shaped portion of the source electrode **453**. The reflow stopper groove **407**, thus, comprises the channel region **455** and a region between the opening side of the octagonal shape annular surrounding portion of the drain electrode **454** and the modified T-shaped portion of the source electrode **453**.

As a modification, if a opening size of the opening side of the octagonal shape annular surrounding portion of the drain electrode **454** is too narrow as effectively restricting the further outward re-flow, it is possible to modify the T-shaped portion of the source electrode **453** into an I-shape which connects with the octagonal shape island portion of the source electrode **453**.

An external shape or a circumferential shape of the reflow-deformed resist mask **488** provides a pattern shape. The external shape or a circumferential shape of the reflow-deformed resist mask **488** is defined by the reflow stopper groove **407** including the channel region **455**. The reflow stopper groove **407** enable a highly accurate control or definition to the pattern shape of the reflow-deformed resist mask **488**. As long as the reflow stopper groove **207** is highly accurate, the pattern shape of the reflow-deformed resist mask **488** is also highly accurate. Since the highly accurate positioning of the reflow stopper groove **407** is relatively easy by use of the known techniques, it is also relatively easy to obtain the desired highly accurate control or definition to the pattern shape of the reflow-deformed resist mask **488**.

A second etching process is carried out by use of the deformed resist mask **488** in combination with the source and drain electrodes **453** and **454** as combined masks for selectively etching the amorphous silicon film **404**, whereby the amorphous silicon film **404** becomes an island layer **464** which has a pattern shape which is defined by the deformed resist mask **488** in combination with the source and drain electrodes **453** and **454** as combined masks.

The island layer **464** of amorphous silicon underlies the ohmic contact layers **450** and **451**. The island layer **464** is thus electrically connected to the source and drain electrodes **453** and **454**. A parasitic capacitance between the gate electrode **402** and the source and drain electrodes **453** and **454** depends

on the pattern shape of the island layer **464**. Since it is possible to obtain a highly accurate control or definition to the pattern shape of the reflow-deformed resist mask **488** or the pattern shape of the island layer **464**, it is possible to obtain a highly accurate control to the parasitic capacitance.

With reference to FIGS. **24A** and **24B**, the used deformed resist mask **488** is then removed, whereby a thin film transistor is formed. A passivation film **423** is formed. Contact holes **490** and **491** are formed in the passivation film **423**. A pixel electrode **492** and a gate terminal electrode **493** are formed.

In the above described embodiment, the reflow of the residual resist masks is caused by exposing the residual resist masks to the steam which contains the solution containing the organic solvent. Any other know methods for causing the re-flow of the resist mask are, of course, available. The re-flow may be caused by applying a heat to the resist mask.

The above novel method is further applicable to deformation to other pattern film than the resist mask, provided the pattern is allowed to be re-flowed by any available measures.

The above described novel method of the fifth embodiment may be modified as follows. FIG. **25A** is a fragmentary plan view of a thin film transistor of a third step involved in novel sequential fabrication processes in a first modification to the fifth embodiment in accordance with the present invention. FIG. **25B** is a fragmentary cross sectional elevation view of a thin film transistor shown in FIG. **25A**, taken along an F-F' line.

The following descriptions will focus on the difference of the first modified method from the above novel method of the fifth embodiment. In the above novel method of the fifth embodiment, the gate electrode **402** and the gate electrode interconnection **402** have the same level and the same thickness. The re-flow stopper groove **407** also comprises the channel region **455** and the region between the opening side to the octagonal shape island portion of the source electrode **453** and the modified T-shaped portion of the source electrode **453**. In this first modification, however, the octagonal shape gate electrode **402** is thickness-reduced except for an outside peripheral edge thereof. The outside peripheral edge of the octagonal shape gate electrode **402** have the same thickness as the gate electrode interconnection **402**. A step is formed at a boundary between the thickness reduced region and the outside peripheral edge. This step of the gate electrode **402** causes a step of the modified T-shaped portion of the source electrode **453** and a step of the octagonal shape annular surrounding portion of the drain electrode **454**. The step of the modified T-shaped portion of the source electrode **453** and the step of the octagonal shape annular surrounding portion of the drain electrode **454** serve as a reflow stopper wall. In this case, a peripheral edge of the reflow stopper groove **407** is defined by the step of the modified T-shaped portion of the source electrode **453** and the step of the octagonal shape annular surrounding portion of the drain electrode **454**.

In this modification, the step of the modified T-shaped portion of the source electrode **453** and the step of the octagonal shape annular surrounding portion of the drain electrode **454** are formed by the thickness-reduced portion of the gate electrode **402**. It is alternatively possible that a recessed portion is formed in the substrate **401**, wherein a step is formed on the peripheral edge of the recessed portion.

Alternatively, the above described novel method of the fifth embodiment may be modified as follows. FIG. **26A** is a fragmentary plan view of a thin film transistor of a third step involved in novel sequential fabrication processes in a second modification to the fifth embodiment in accordance with the

present invention. FIG. **26B** is a fragmentary cross sectional elevation view of a thin film transistor shown in FIG. **26A**, taken along an F-F' line.

The following descriptions will focus on the difference of the second modified method from the above novel method of the fifth embodiment. In the above novel method of the fifth embodiment, the gate electrode **402** and the gate electrode interconnection **402** have the same level and the same thickness. The re-flow stopper groove **407** also comprises the channel region **455** and the region between the opening side to the octagonal shape island portion of the source electrode **453** and the modified T-shaped portion of the source electrode **453**. In this first modification, however, the octagonal shape gate electrode **402** has a thickness-reduced region **495**. A step is formed at a peripheral edge of the thickness-reduced region **495**. This step of the gate electrode **402** causes a groove extending over the channel region **455** and the modified T-shaped portion of the source electrode **453**. In this case, a peripheral edge of the reflow stopper groove **407** is defined by the channel region **455** and the groove positioned over the thickness-reduced region **495** of the gate electrode **402**.

In this modification, the groove is formed by the thickness-reduced region **495** of the gate electrode **402**. It is alternatively possible that a recessed portion is formed in the substrate **401**, wherein the groove is formed on the peripheral edge of the recessed portion.

Further, alternatively, the above described novel method of the fifth embodiment may be modified as follows. FIG. **27A** is a fragmentary plan view of a thin film transistor of a third step involved in novel sequential fabrication processes in a third modification to the fifth embodiment in accordance with the present invention. FIG. **27B** is a fragmentary cross sectional elevation view of a thin film transistor shown in FIG. **27A**, taken along an F-F' line.

The following descriptions will focus on the difference of the third modified method from the above novel method of the fifth embodiment. The source electrode **453** extends in a form of octagonal island shape. Namely, the source electrode **453** includes an octagonal shape island portion. The octagonal shape island portion is surrounded by an octagonal shape annular channel region **455**. The drain electrode **454** includes an octagonal shape annular surrounding portion which surrounds completely the octagonal shape island source electrode **453**. The octagonal shape annular surrounding portion of the drain electrode **454** is separate by the octagonal shape annular channel region **455** from the octagonal shape island source electrode **453**. The octagonal shape annular surrounding portion of the drain electrode **454** has no opening side, so that the octagonal shape annular surrounding portion completely surrounds the octagonal shape island source electrode **453**. In this case, the reflow stopper groove **407** extends on the channel region **455**.

A passivation film **423** is formed. A contact hole **497** is formed in the passivation film **423**, so that the contact hole **497** is positioned over the octagonal shape island portion of the source electrode **453**. A pixel electrode **496** is formed on the passivation film **423**, wherein the pixel electrode **496** is connected through the contact hole **497** to the octagonal shape island source electrode **453**.

In the foregoing embodiments, the selected region, on which the residual resist film remains, is preferably decided. The position of the selected region is optional, provided that the selected region is positioned inside the reflow stopper groove, so that the outward reflow of the resist film is stopped or restricted by the reflow stopper groove extending outside the resist film.

As modifications to the foregoing embodiments, the above re-flow stopper groove may be formed by forming a groove or a level-down region on an upper surface of the substrate.

Although the invention has been described above in connection with several preferred embodiments therefor, it will be appreciated that those embodiments have been provided solely for illustrating the invention, and not in a limiting sense. Numerous modifications and substitutions of equivalent materials and techniques will be readily apparent to those skilled in the art after reading the present application, and all such modifications and substitutions are expressly understood to fall within the true scope and spirit of the appended claims.

What is claimed is:

1. A semiconductor device, comprising:

a substrate; and
 a gate electrode structure of a transistor directly on said substrate, said gate electrode structure comprises at least a gate electrode and a single continuous dummy gate electrode,

wherein said dummy gate electrode is separated by a gap from said gate electrode and positioned outside of said gate electrode, and

wherein said dummy gate electrode surrounds a majority of said gate electrode so that said gap is substantially uniform between side edges of said gate electrode and inside edges of said dummy gate electrode,

wherein said semiconductor device further includes a multi-layer structure comprising plural laminated layers which extend over said gate electrode structure, and surfaces of said plural laminated layers have grooves which are positioned over said gap.

2. The semiconductor device as claimed in claim 1, wherein an uppermost one of said grooves is a reflow stopper wall.

* * * * *