



(11) **EP 0 990 740 B1**

(12) **EUROPEAN PATENT SPECIFICATION**

(45) Date of publication and mention of the grant of the patent:  
**27.06.2007 Bulletin 2007/26**

(51) Int Cl.:  
**E02F 9/26<sup>(2006.01)</sup> E02F 9/24<sup>(2006.01)</sup>**

(21) Application number: **99913703.7**

(86) International application number:  
**PCT/JP1999/002059**

(22) Date of filing: **19.04.1999**

(87) International publication number:  
**WO 1999/054558 (28.10.1999 Gazette 1999/43)**

(54) **DISPLAY CONTROLLER OF CONSTRUCTION MACHINE**

**ANZEIGESTEUERGERÄT FÜR EINE BAUMASCHINE**

**CONTROLEUR D’AFFICHAGE DE MACHINE DE CONSTRUCTION**

(84) Designated Contracting States:  
**DE FR GB IT SE**

(56) References cited:  
**EP-A- 0 811 728 DE-U- 29 715 552**  
**JP-A- 9 221 792**

(30) Priority: **17.04.1998 JP 10809598**

(43) Date of publication of application:  
**05.04.2000 Bulletin 2000/14**

(73) Proprietor: **HITACHI CONSTRUCTION MACHINERY CO., LTD.**  
**Chiyoda-ku**  
**Tokyo 100-0004 (JP)**

- **PATENT ABSTRACTS OF JAPAN vol. 1995, no. 08, 29 September 1995 (1995-09-29) -& JP 07 119183 A (HITACHI CONSTR MACH CO LTD), 9 May 1995 (1995-05-09)**
- **PATENT ABSTRACTS OF JAPAN vol. 016, no. 405 (M-1301), 26 August 1992 (1992-08-26) -& JP 04 136327 A (KOMATSU LTD), 11 May 1992 (1992-05-11)**
- **PATENT ABSTRACTS OF JAPAN vol. 018, no. 072 (M-1555), 7 February 1994 (1994-02-07) -& JP 05 287782A (SHINCATERPILLAR MITSUBISHI LTD), 2 November 1993 (1993-11-02)**
- **PATENT ABSTRACTS OF JAPAN vol. 1998, no. 01, 30 January 1998 (1998-01-30) -& JP 09 256422 A (HITACHI CONSTR MACH CO LTD), 30 September 1997 (1997-09-30)**
- **PATENT ABSTRACTS OF JAPAN vol. 1997, no. 10, 31 October 1997 (1997-10-31) -& JP 09 151491 A (TOKAI RIKA CO LTD), 10 June 1997 (1997-06-10)**

(72) Inventors:

- **OGURA, Hiroshi**  
**Ryugasaki-shi,**  
**Ibaraki 301-0003 (JP)**
- **WATANABE, Hiroshi**  
**Ushiku-shi,**  
**Ibaraki 300-1236 (JP)**

(74) Representative: **Prins, Adrianus Willem et al**  
**Vereenigde,**  
**P.O.Box 87930**  
**2508 DH Den Haag (NL)**

Note: Within nine months from the publication of the mention of the grant of the European patent, any person may give notice to the European Patent Office of opposition to the European patent granted. Notice of opposition shall be filed in a written reasoned statement. It shall not be deemed to have been filed until the opposition fee has been paid. (Art. 99(1) European Patent Convention).

**EP 0 990 740 B1**

## Description

### FIELD OF TECHNOLOGY

**[0001]** This invention relates to a display controller for a construction machine, and more particularly to a display controller, for a construction machine such as a hydraulic excavator, which can display detection information and fault information from a plurality of control units to control the construction machine.

### BACKGROUND TECHNOLOGY

**[0002]** Hitherto, a controller mounted in a construction machine, such as a hydraulic excavator, generally comprises a first control unit for giving a control command to the construction machine, a second control unit for giving a control computation command necessary to control the individual construction machine parts based on the control command from the first control unit, a third control unit for outputting the computation control commands of the second control unit to actuators to drive the individual construction machine parts, and a display unit for displaying various kinds of information involved in the construction machine. Between these control units and the display unit, a multiplicity of electric signal lines are arranged to transfer related signals to one another.

**[0003]** This arrangement of multiple electric signal lines is accomplished by wiring connection and would therefore make the whole structure complex, resulting in an increased price. In order to solve this problem, a display controller for a construction machine has been proposed, by Japanese Patent Publication No. HEI 7-113854, in which various control units arranged and distributed over the individual machine parts are connected to a display unit by a common data bus to transfer control signals between them. According to this prior art, it is possible to simplify connection of electrical signal lines and to reduce the manufacturing cost, thus realizing an improved controller for a construction machine.

**[0004]** In the meantime, for its better operativeness, an ordinary construction machine requires a display unit for displaying various kinds of information, such as a remaining amount of fuel needed during normal operation, r.p.m. of engine, and actuating liquid temperature, and another display unit for displaying fault information of the machine and its history information. And for a highly sophisticated construction machine in particular, an additional display unit is required for displaying a posture of a front mechanism mounted on a front portion of a construction machine body and is equipped with a control switch to start and stop automatic controlling.

**[0005]** However, if the above-mentioned plural display units are connected to the above-mentioned plural control units, which are arranged and distributed over the individual construction machine parts, via the common communication line, it would require an increased number of connecting wires, thus resulting in complicated

wiring. Further, if all the plural display units are mounted inside the cab of the construction machine, the cab would be narrowed in space so that the operator can work only uncomfortably in the cab.

**[0006]** Furthermore, assuming that the cab is to be provided with a display unit serving also as plural operating sections, such display unit is mounted usually at a position front right of the operator in the cab. With this arrangement, the operator must keep particular attention to the display unit and operate the operating sections associated with the display unit, in addition to operation of a boom-control lever, which would be large labor to the operator.

**[0007]** With the foregoing various problems, it is an object of this invention to provide a display controller, for a construction machine, which can secure enough space inside a cab and hence improve the workability of the operator inside the cab.

**[0008]** It is noted that DE 297 15 552 U (Siemens A.G.) discloses a display controller for a construction machine according to the preamble of claim 1. Further, it is noted that JP 09 256 422 A (Hitachi Constr. Mach. Co. LTD) discloses a failure diagnostic device comprising control means and separate portable failure diagnostic means.

### DISCLOSURE OF THE INVENTION

**[0009]** In order to accomplish the above object, there is provided a display controller for a construction machine, having the additional features as disclosed in the characterising part of claim 1,

**[0010]** According to claim 2 in addition to the features recited in claim 1, the fault-diagnosing means of each control unit diagnoses a possible fault of at least the detecting means and an actuator of the construction machine.

**[0011]** According to claim 3 in addition to the features recited in claim 1 or 2, the commands include commands to send the fault information.

### BRIEF DESCRIPTION OF THE DRAWINGS

#### [0012]

Fig. 1 is a diagram generally showing a display controller, for a construction machine, according to one embodiment of this invention; Fig. 2 is a diagram schematically showing a control unit 20 shown in Fig.

1; Fig. 3 is a diagram schematically showing another control unit 22 shown in Fig. 1; Fig. 4 is a diagram schematically showing a posture computing unit 25 shown in Fig. 1; Fig. 5 is a diagram schematically showing a display unit 26 shown in Fig. 1; Fig. 6 is a flowchart illustrating the procedure in which an amount of discharge is controlled by the control unit 20 of Fig. 1; Fig. 7 is a flowchart illustrating the procedure in which the control unit 20 of Fig. 1 receives data from another control unit via a com-

mon communication line 30; Fig. 8 is a flowchart illustrating the procedure in which the control unit 20 of Fig. 1 sends data from another control unit; Fig. 9 is a flowchart illustrating the procedure in which the operation of the construction machine is controlled by the control unit 22 of Fig. 1; Fig. 10 is a flowchart illustrating the procedure in which the posture computing unit 25 of Fig. 1 performs a posture control; Fig. 11 is a graph showing one embodiment of input/output characteristic of a slant-plate angular position detector 17 shown in Fig. 1; Fig. 12 is a diagram showing the relationship between fault flags and fault history flags stored in a RAM 204 and an EEROM 208 in the control unit 20 of Fig. 2; Fig. 13 is a flowchart illustrating the procedure in which the control unit 20 of Fig. 1 performs a fault diagnosis based on a slant-plate turning angle  $\theta$ ; Fig. 14 is a diagram schematically showing a message as a minimum unit of data to be sent/received between the control unit 20, the control unit 22 and the posture computing unit 25 of Fig. 1; Fig. 15 is a flowchart illustrating the procedure in which a display processing unit 27 performs a display process; Fig. 16 is a diagram schematically showing the contents of a message A to be sent from the display processing unit 27 of Fig. 1; Fig. 17 is a diagram schematically showing the contents of a message B to be sent from the control unit 20 of Fig. 1; Fig. 18 is a diagram schematically showing the contents of a message A' to be sent from the display processing unit 27 of Fig. 1; Fig. 19 is a diagram schematically showing the contents of a message C to be sent from the posture computing unit 25 of Fig. 1; Fig. 20 is a diagram schematically showing the contents of a message A'' to be sent from the display processing unit 27 of Fig. 1; Fig. 21 is a diagram schematically showing the contents of a message D to be sent from the control unit 20 of Fig. 1; Fig. 22 is a diagram schematically showing the contents of a message E to be sent from the control unit 22 of Fig. 1; Fig. 23 is a diagram schematically showing the contents of a message F to be sent from the posture computing unit 25 of Fig. 1; and Fig. 24 is a composite diagram showing various examples of display selectively displayed on a display section 29 of Fig. 1.

#### THE BEST MODE EMBODYING THE INVENTION

**[0013]** One embodiment of this invention will now be described using Figs. 1 to 24.

Fig. 1 is a diagram schematically showing a display controller, for a construction machine, according to this embodiment.

**[0014]** In Fig. 1, reference number 1 designates a construction machine, such as a hydraulic excavator; the construction machine 1 generally comprises a travel base 2, a swivel superstructure 3 mounted on the travel base 2, a cab 4 carried by a front portion of the swivel superstructure 3, a front mechanism 5 supported on the front portion of the swivel superstructure 3, a boom 6

vertically angularly movably mounted on the swivel superstructure 3, an arm 7 pivotally mounted on a distal end of the boom 6, a bucket 8 pivotally mounted on a distal end of the arm 7, a hydraulic cylinder 9 for vertically angularly moving the boom 6, a hydraulic cylinder 10 for pivotally moving the arm 7, a hydraulic cylinder 11 for pivotally moving the bucket 8, and a link mechanism 12 connecting between the hydraulic cylinder 11 and the bucket 8.

**[0015]** An electrical system and a hydraulic system depicted outside the construction machine 1 in Fig. 1 are actually arranged in the construction machine 1.

**[0016]** In these control systems, reference number 13 designates a reservoir; 14, a hydraulic pump; 15, a control valve for controlling an amount of flow of pressurized liquid to be supplied from the hydraulic pump 14 to the boom-moving hydraulic cylinder 9; 16, a pressure sensor for detecting a discharge pressure of the hydraulic pump 14; 17, a slant-plate angular position sensor for detecting an angular position of a slant plate of the hydraulic pump 14; 18, an actuating liquid temperature sensor for detecting a temperature of actuating liquid of the reservoir; and 19, a slant-plate angular position control unit for controlling an angular position of the slant plate of the hydraulic pump 14.

**[0017]** Further, 20 designates a control unit for the hydraulic pump 14; the control unit 20 adjusts the angular position of the slant plate of the hydraulic pump 14 via the slant-plate angular position control unit 19 based on a pressure signal  $P_d$  from the pressure sensor 16 and a slant-plate angle signal  $\theta$  from the slant-plate angular position sensor 17 to control a volume of forced-out liquid, i.e. an amount of flow of discharged liquid, of the hydraulic pump 14. Furthermore, 21 designates a boom-control lever, and 22 designates a boom control unit operatively connected to the boom-control lever 21; the boom control unit 22 controls the control valve 15 based on a control signal  $X$  from the boom-control lever 21 to adjust the extent of opening of the valve, thereby driving the boom.

**[0018]** In Fig. 1, only the control system composed of the control valve 15 for controlling the boom-driving hydraulic cylinder 9, the boom-control lever 21 and the boom control unit 22 is illustrated, while the illustration of the control system for driving the arm-driving hydraulic cylinder 10, the bucket-driving hydraulic cylinder 11, a swivel-superstructure-driving hydraulic motor and a travel-base-driving hydraulic motor is omitted here to avoid making the description complex.

**[0019]** 23 designates a boom angle sensor for detecting an angle of angular movement of the boom 6; 24, an arm angle sensor for detecting an angle of pivotal movement of the arm 7; 25, a posture computing unit for computing a posture of the front mechanism 5 based on a detection signal  $\alpha$  and a detection signal  $\beta$  respectively from the boom angle sensor 23 and the arm angle sensor 24.

**[0020]** 26 designates a display unit; 27, a display processing unit; 28, a display change-over section; 29,

a display section.

**[0021]** The display processing unit 27, the posture computing unit 25, the boom control unit 22, and the control unit 20 of the hydraulic pump 14 are interconnected by a common communication line 30 for bi-directional communications.

**[0022]** Fig. 2 is a diagram showing the control unit 20 shown in Fig. 1; reference numbers identical with those in Fig. 1 designate similar parts or elements here.

**[0023]** In Fig. 2, reference number 201 designates an A/D converter for converting a pressure signal  $P_d$ , which is inputted from the pressure sensor 16, and a slant-plate angular position signal  $\theta$ , which is inputted from the slant-plate angular position sensor 17, into digital signals; 202, a central processing unit (CPU); 203, various programs, such as a control program for providing instructions for the central processing unit to perform a control process, a fault analysis program, and a read only memory (ROM) in which constants needed for controlling is stored; 204, a random access memory (RAM) for temporarily storing the result of a computation process and interim values during the computing; 205, an output interface (I/O); 206, an amplifier for outputting to the slant-plate angular position control unit 19 a drive signal to drive the slant plate of the hydraulic pump 14; 207, communication means for controlling communications between the individual control units interconnected by the common communication line 30, the communication means including a memory for storing various communications data; 208, an EEPROM (Electrically Erasable Programmable Read Only Memory) as a nonvolatile memory in which a history of fault information is stored even in off-power state.

**[0024]** Fig. 3 is a diagram showing the control unit 22 shown in Fig. 1; reference numbers identical with those in Fig. 1 designate similar parts or elements here.

**[0025]** In Fig. 3, reference number 221 designates an A/D converter for converting a control signal  $X$ , which is inputted from the boom-control lever 21, into a digital signal; 222, a central processing unit (CPU); 223, various programs, such as a control program for providing instructions for the central processing unit to perform a control process, a fault analysis program, and a read only memory (ROM) in which constants needed for control is stored; 224, a random access memory (RAM) for temporarily storing the result of a computation process and interim values during the computing; 225, a D/A converter for converting a digital signal into an analog signal; 226, an amplifier for outputting to the control valve 15 a signal from the D/A converter 225; 227, communication means for controlling communications between the individual control units interconnected by the common communication line 30, the communication means including a memory for storing various communications data; 228, an EEPROM as a nonvolatile memory in which a history of fault information is stored.

**[0026]** Fig. 4 is a diagram showing the posture computing unit 25 shown in Fig. 1; reference numbers identical with those in Fig. 1 designate similar parts or ele-

ments here.

**[0027]** In Fig. 4, reference number 251 designates an A/D converter for converting an angle signal  $\alpha$ , which is inputted from the arm angle sensor 23, and an angle signal  $\beta$ , which is inputted from the boom angle sensor 24, into digital signals; 252, a central processing unit (CPU); 253, various programs, such as a control program for providing instructions for the central processing unit to perform a control process, a fault analysis program, and a read only memory (ROM) in which constants needed for controlling is stored; 254, a random access memory (RAM) for temporarily storing the result of a computation process and interim values during the computing; 255, a D/A converter for converting a digital signal into an analog signal; 256, communication means for controlling communications between the individual control units interconnected by the common communication line 30, the communication means including a memory for storing various communications data; 257, an EEPROM as a nonvolatile memory in which a history of fault information is stored.

**[0028]** Fig. 5 is a diagram showing the display unit 26, the display processing unit 27, the display change-over section, and the display section 29 according to the embodiment; reference numbers identical with those in Fig. 1 designate similar parts or elements here.

**[0029]** In Fig. 5, reference numbers 281, 282, 283 designate a plurality of display change-over switches for the operator to use when intending to change the contents of display.

**[0030]** 271 designates an interface for inputting signals from the display change-over switches 281-283; 272, a central processing unit (CPU); 273, various programs, such as a control program for providing instructions for the central processing unit to perform a control process, a fault analysis program, and a read only memory (ROM) in which constants needed for control is stored; 274, a random access memory (RAM) for temporarily storing the result of a computation process and interim values during the computing; 275, an output interface (I/O); 276, an image display control unit for sending data to the display section 29 upon receipt of a command for display on the display section 29; 277, an EEPROM as a nonvolatile memory in which a history of fault information is stored; 278, communication means for controlling communications between the individual control units interconnected by the common communication line 30, the communication means including a memory for storing various communications data.

**[0031]** In the various units 20, 22, 25, 27 shown in Figs. 2 through 5, the A/D converter or the interface, the central processing unit (CPU), the read only memory (ROM), the random access memory (RAM), and the output interface (I/O) or the D/A converter, all encircled by a dotted line, are in the form of a single-chip microcomputer.

**[0032]** The mode of operation of the control unit 20 of Fig. 2 will now be described using Figs. 6 to 8.

**[0033]** Fig. 6 is a flowchart illustrating the procedure in

which an amount of discharge of the hydraulic pump 14 is controlled by the control unit 20 of Fig. 20.

**[0034]** First of all, in step 60, constants needed for control are read from the ROM 203 or the EEPROM 208. Then in step 61, a pressure signal  $P_d$  detected from the pressure sensor 16, a slant-plate angle signal  $\theta$  detected from the slant-plate angular position sensor 17 and an operating liquid temperature detection signal  $t$  of the reservoir 13 are read through the A/D converter 201. Then in step 62, a fault diagnosis is performed based on the read numerical data; if the numeral data is over a preset upper limit value or under a preset lower limit value, it is judged that a fault has occurred. The fault diagnosis will be described later in detail. Then in step 63, a target turn angle  $\theta_r$  of the hydraulic pump 14 is computed, and in step 64, a control signal is outputted to the slant-plate angular position control unit 19 such that the target turn angle  $\theta_r$  coincides with the slant-plate angular position signal  $\theta$  to adjust the turn angle of the hydraulic pump 14, thereby controlling the amount of discharge of the hydraulic pump 14.

**[0035]** Fig. 7 is a flowchart illustrating the procedure in which data sent from the other units 22, 25, 27 via the common communication line 30 are processed by the control unit 20. First of all, after it has normally completed the receiving of data from the other units 22, 25, 27, the communication means 207 marks out with a flag indicating the normal completion of data receipt and sends a receipt-completion interruption signal to the control unit 20. At that time, the received data is stored in the memory inside the communication means 207. Upon receipt of the receipt-completion interruption signal, the control unit 20 automatically start a receipt-completion interruption processing program shown in Fig. 7.

**[0036]** As the interruption process starts, in step 70, the data stored in the communication means 207 is transferred to the RAM 204. Then in step 71, the flag is cleared away because of the data receipt completion.

**[0037]** The control unit 20 performs a necessary computing process in accordance with the control program stored in the ROM 203 using data stored in the RAM 204.

**[0038]** In the foregoing description, the data receiving process is explained only when the control unit 20 receives data from the other units; actually the same data receiving process takes place in connection with any other unit.

**[0039]** Fig. 8 is a flowchart illustrating the procedure in which data is sent to the other units 22, 25, 27 via the common communication line 30 in the control unit 20.

**[0040]** In step 80, data to be sent is transferred from the RAM 204 of FIG. 2 to the memory inside the communication means 207. Then in step 81, a transmission request flag requesting to send data is marked out. The communication means 207 converts the data, for which the transmission request flag has been marked out, into a time-series serial data and then sends to the common communication line 30.

**[0041]** In the foregoing description, the data transmis-

sion process is explained only when the control unit 20 sends data to the other units; the same data transmission process takes place also in connection with any other unit.

**[0042]** Fig. 9 is a flowchart illustrating the procedure in which constants needed for control computation are read from the ROM 223 or the EEPROM 228. Then in step 91, a control signal  $X$  from the boom-control lever 21 is read through the A/D converter 221. Then in step 92, a fault diagnosis is performed using the control signal  $X$ ; if the control signal  $X$  is over a preset upper limit value or under a preset lower limit value, it is judged that a fault has occurred. The fault diagnosis will be described later in detail. Then in step 93, an extent of control of the control valve 15 corresponding to the control signal  $X$  is computed. Then in step 94, the extent of control of the control valve 15 is outputted through the D/A converter 225 and the amplifier 226.

**[0043]** Fig. 10 is a flowchart illustrating the procedure in which the posture computing unit 25 computes a posture of the front mechanism 5.

**[0044]** First of all, in step 100, for computing a posture of the front mechanism 5, size data such as of the boom 6 and the arm 7 which constitute the front mechanism 5 is read from the ROM 253 or the EEPROM 257. Then in step 101, an angle signal  $\alpha$  from the boom angle sensor 23 and an angle signal  $\beta$  from the arm angle sensor 24 are read through the A/D converter 251. Then in step 102, a fault diagnosis is performed using the angle signals; if the angle signal  $\alpha$  and the angle signal  $\beta$  are over a preset upper limit value or under a preset lower limit value, it is judged that a fault has occurred. The fault diagnosis will be described later in detail. Then in step 103, a posture of the front mechanism 5 is computed using the size data and the angle signals  $\alpha$ ,  $\beta$  of the individual parts of the front mechanism 5 and the computed posture is stored in the RAM 254.

**[0045]** The fault analysis in the control unit 20 based on the slant-plate angular position signal  $\theta$  detected by the slant-plate angular position sensor 17 will now be described using Figs. 11 through 13.

**[0046]** Fig. 11 is a graph showing one example of input/output characteristic in the A/D converter 201 shown in Fig. 2.

**[0047]** In Fig. 11, the slant-plate angular position sensor 17 detects a turn angle defining the angular position of the slant plate of the hydraulic pump 14 and outputs a voltage signal of 0V to 5V commensurate with the detected angle. Assuming that this electrical signal is converted from an analog signal to an 8-bit digital signal of  $a_0$  to  $a_4$  by the A/D converter 201 and that the slant-plate angular position sensor 17 can detect the range of  $-20^\circ$  to  $160^\circ$  as 0V to 5V, a digital value for  $-20^\circ$  and a digital value for  $160^\circ$  are correlated with  $a_0$  and  $a_4$ , respectively, and the correlation between these two values is set as a linear proportional relation.

**[0048]** Now assuming that a digital value when a possible range of the slant-plate turn angle of the hydraulic

pump 14 is set to 45° at maximum and that the slant-plate angular position sensor 17 is mounted so as to output a signal representing 0° at the minimum angular position, a value to be obtained through the A/D converter 201 will be approximately within the range of a1 to a2; this is, a value smaller than a1 or a value larger than a2 will not be inputted structurally. Using this principle, it is possible to perform a fault analysis of the slant-plate angular position sensor 17.

**[0049]** Fig. 12 is a diagram showing the relationship between fault flags and fault history flags stored in a RAM 204 and an EEROM 208 in Fig. 2.

**[0050]** In Fig. 12, reference number 2041 designates a  $\theta$  fault flag to be set when a fault in connection with a slant-plate turn angle  $\theta$  is judged; 2042, a Pd fault flag to be set when a fault in connection with a pressure signal Pd is judged; 2043, a  $\theta$  fault history flag in connection with a slant-plate turn angle  $\theta$ ; 2044, a Pd fault history flag in connection with a pressure signal Pd; 2081, a  $\theta$  fault history flag in connection with a slant-plate turn angle  $\theta$ ; 2082, a Pd fault history flag in connection with a pressure signal Pd.

**[0051]** In the  $\theta$  fault history flag 2081, "1" is written if a value of the slant-plate angular position signal  $\theta$  had have come into the fault analysis region. The  $\theta$  fault history flag 2043 and the Pd fault history flag 2044 in the RAM204 are a copy of the  $\theta$  fault history flag 2081 and the Pd fault history flag 2082, respectively, in the EEPROM208; copying takes place when the control unit 20 is started. The fault information will be retained in the EEPROM 208 all times even when the fault information in the RAM 204 is erased.

**[0052]** Fig. 13 is a flowchart illustrating the procedure in which a fault diagnosing program is executed based on the slant-plate turn angle  $\theta$  in the control unit 20. In view of allowance, the range in which a fault is diagnosed is set to be over a3 and under a1 in Fig. 11.

**[0053]** In Fig. 13, in step 120, the slant-plate angular position signal  $\theta$  is read via the A/D converter 201. Then in step 121, as the result of checking a value of the slant-plate angular position signal  $\theta$ , a judgment is made in the following cases: if the slant-plate angular position signal  $\theta$  is smaller than a1 as the result of checking a value of the read slant-plate angular position signal  $\theta$ , namely, the slant-plate turn angle is under -2°, and if the slant-plate angular position signal  $\theta$  is larger than a3. And the same judgment is made also in the three additional cases individually as follows. If the slant-plate angular position signal  $\theta$  is smaller than a1 or larger than a3, a possible concern is exemplified by a fault of the slant-plate angular position sensor 17, and a break-out or short-circuit of electric wiring between the control unit 20 and the slant-plate angular position sensor 17. In step 121, if the slant-plate angular position signal  $\theta$  is judged as smaller than a1, procedure advances to step 122 where though smaller than a1, the slant-plate angular position signal  $\theta$  is represented by a1. Then in step 123, the  $\theta$  fault flag 2041 of the RAM 204 is set to "1". Then in step 124, the fault

information is sent to the display processing unit 27 in the procedure shown in Fig. 8.

**[0054]** And in step 121, if the slant-plate angular position signal  $\theta$  is judged as larger than a3, the procedure advances to step 125 where because its read value is larger than a3, the slant-plate angular position signal  $\theta$  is represented by a3.

**[0055]** Subsequently, in step 126, the  $\theta$  fault flag 2041 is set to "1". And the fault information is sent to the display processing unit 27 in the procedure shown in Fig. 8.

**[0056]** If the slant-plate angular position signal  $\theta$  is outside the fault diagnosis region, the procedure advances to step 128 where it is checked whether the  $\theta$  fault flag 2041 of the RAM 204 is set to "0". And if the  $\theta$  fault flag is judged as being not "0", the procedure advances to step 129 where the fault flag 2041 is set to "0".

**[0057]** Then in step 130, it is checked whether the  $\theta$  fault flag 2041 of the RAM 204 is set to "1" and also whether the  $\theta$  fault history flag 2043 is set to "0". If these conditions are positively established, because it proves that a new fault has occurred, the procedure advances to step 131 where the  $\theta$  fault flag 2043 of the RAM 204 is set to "1" and "1" is transferred to a fault history flag 2081 in the EEPROM 208.

**[0058]** By the foregoing procedure, it is possible to detect a possible fault of the slant-plate angular position sensor 17 and to store a history of the detected fault in the ROM 204 and the EEPROM 208.

**[0059]** The procedure of this fault analysis is illustrated only for the slant-plate turn angle  $\theta$  in the control unit 20, but the illustration of the fault analysis procedure for the pressure signal Pd in the control unit 20, the control unit 22, and the posture computing unit 25 is omitted here because the fault analysis procedure is similar to the illustrated one.

**[0060]** The procedure in which the display of data on the display section 29 is changed one to another between various kinds of display data in the display processing unit 27 of Fig. 1 will now be described using Figs. 14 to 23.

**[0061]** Fig. 14 is a diagram schematically showing a message as a minimum unit of data to be sent/received between the units 20, 22, 25 and the display processing unit 27.

**[0062]** This message is composed of at most eight of byte (8-bit) data and an ID number peculiar to the message; receiving is restricted by the ID number. For example, if a message of ID number A is sent from the display processing unit 27 respectively for the control unit 20, the control unit 22 and the posture computing unit 25, receiving restriction is such that the control unit 20 and the control unit 22 receives the message while the posture computing unit 25 does not receive the same message. Then in the control unit 20 and the control unit 22, the received message is stored in the respective memories of the communication means 207 and the communication means 227.

**[0063]** According to this embodiment, by previously setting for each of the various units 20, 22, 25 as to which

message should be received, it is possible to send only one message instead 1:N (plural units) transmission.

**[0064]** Fig. 15 is a flowchart illustrating the procedure in which the display processing unit 27 performs a display change-over control in response to a display change-over request of the operator.

**[0065]** The display change-over request of the operator is made by operating any of the display change-over switches 281-283 in the display change-over section shown in Fig. 5.

**[0066]** First of all, in step 150, a control signal from any display change-over switch 281-283 is stored into the display processing unit 27 via the interface 271, and in step 151, such inputted control information is analyzed. Then in step 152, it is discriminated whether the control information is a maintenance-inspection mode or not. If it is not a maintenance-inspection mode, in step 153, it is discriminated whether the contents of the display request is different from the then-current display contents; if data held by another unit is needed, the procedure advances to step 154. In step 154, a request is made to send data needed for the control unit 20, the control unit 22 and the posture computing unit 25.

**[0067]** Now assuming that a request is made to display a front depth  $d$  while an actuating liquid temperature  $t$  is on display, a message requesting to stop sending the message is sent to the control unit 20, while another message requesting to send the message relating to the depth  $d$  of the front mechanism 5 is sent to the posture computing unit 25.

**[0068]** Fig. 16 is a diagram schematically showing the contents of a message A to be sent from the display processing unit 27 to the units 20, 22, 25. The message A is sent from the display processing unit 27 to the control unit 20, the control unit 22 and the posture computing unit 25 when the actuating liquid temperature  $t$  is to be displayed on the display section 29. Since the message A is marked up with a flag requesting the actuating liquid temperature  $t$ , the control unit 20 of the hydraulic pump 14 sends, upon receipt of this message, a message B containing the actuating liquid temperature  $t$  to the display processing unit 27. Fig. 17 is a diagram schematically showing the contents of the message B at that time.

**[0069]** Now assuming that a request is made from the display processing unit 27 to display the front depth  $d$  of the front mechanism 5, the display processing unit 27 sends to the control unit 20, the control unit 22 and the posture computing unit 25 the message A with its contents substituted by a message A'.

**[0070]** Fig. 18 is a diagram schematically showing the contents of the message A' at that time. The message A' is a message to be sent from the display processing unit 27 to the control unit 20, the control unit 22 and the posture computing unit 25 if the front depth  $d$  is to be displayed on the display section 29. Since the message A' is marked up with a flag requesting the front depth  $d$ , the posture computing unit 25 sends, upon receipt of this message, a message C containing the front depth  $d$  to

the display processing unit 27. Fig. 19 is a diagram schematically showing the contents of the message C at that time.

**[0071]** Turning back to step 155 of the flowchart shown in Fig. 15, if the display processing unit 27 receives a new message, e.g., the message C, the display processing unit 27 displays the front depth  $d$  of the front mechanism 5 on the display section 29 in step 156.

**[0072]** As a result of receiving interruption in step 159, fault information from the other units is successively received in step 160, and the received fault information is displayed on the display section 29 in step 156.

**[0073]** The display process during maintenance-inspection will now be described using again the flowchart shown in Fig. 15.

**[0074]** In step 150, for maintenance-inspection on a construction machine, when the operator or other work-person makes a request to change the display, such request is accomplished by operating any of the display change-over switches 281-283 in the display change-over section 28. In step 151, the control information stored in the display processing unit 27 is analyzed. In step 152, it is discriminated whether the control information is maintenance-inspection mode; in this case, since it is maintenance-inspection mode, the display processing unit 27 requests the control units 20, 22 and the posture computing unit 25 to send data needed for maintenance-inspection in step 157. Fig. 20 is a diagram schematically showing the contents of a message A" sent from the display processing unit 27 to the other units. The message contents are equivalent to the message shown in Fig. 16 or Fig. 18 with the flag portion of fault diagnosis mode K alternatively assuming "1" (ON).

**[0075]** Fig. 21 is a diagram schematically showing the contents of a message D to be sent by the control unit 20 when the control unit 20 detects a possible fault of the actuating liquid temperature sensor upon receipt of the message in which the flag of fault diagnosis mode K assumes "1". In Fig. 21, among a flag to display a fault of pressure  $P_d$  of the pump-discharge pressure sensor 16, a flag to display a fault of slant-turn angle  $\theta$  of the slant-plate angular position sensor 17 and a flag to display a fault of actuating liquid temperature  $t$  of the actuating liquid temperature sensor 18, the flag of the actuating liquid temperature  $t$  assumes "1".

**[0076]** Fig. 22 is a diagram schematically showing the contents of a message E to be sent by the control unit 22 when the control unit detects a possible fault of the boom-control lever 21 upon receipt of the message in which the flag of fault diagnosis mode K assume "1". In Fig. 22, the flag to display a fault of control  $x$  of the boom-control lever 21.

**[0077]** Fig. 23 is a diagram schematically showing the contents of a message E to be sent by the posture computing unit 25 when the posture computing unit detects a possible fault with respect to the detection signal  $\alpha$  from the boom angle sensor 23 and the detection signal  $\beta$  from the arm angle sensor 24 upon receipt of the message in

which the flag of fault diagnosis mode K assumes "1". In Fig. 23, the flag to display a fault of the detection signal  $\alpha$  and detection signal  $\beta$  assumes "1".

[0078] When the display processing unit 27 receives a message containing fault information like the above-mentioned messages D, E, F, fault information is displayed in preference to and in place of the then-currently displayed information.

[0079] Fig. 24 is a composite diagram showing various examples of display selectively displayed on the display section 29 of Fig. 1; Fig. 24(a) shows an example displaying a then-current operating state of the construction machine, such as current r.p.m of engine, actuating liquid temperature and operating time, Fig. 24(b) shows another example displaying an inclined image of the construction machine and an angle of inclination of the construction machine with respect to the ground level, and Fig. 24(c) shows still another example displaying fault information of the construction machine.

[0080] As described above, according to this embodiment, it is possible to display on a single display section a plurality of different kinds of information, such as information needed for operation, fault information and fault history information, selectively one at a time. Since fault information is displayed in preference to any other information, the operator can become aware of the fault information without delay so that any possible misoperation of the construction machine due to a fault of a sensor or an actuator can be avoided.

[0081] Further, since the display unit displays on a single display section various kinds of information selectively one at a time, it is possible not only to reduce the cost of a display unit but also to enlarge the space inside a cab.

#### APPLICABILITY TO INDUSTRY

[0082] According to this invention, since a plurality of control units, which control the respective operations of various construction machine parts based on information collected from sensor means provided in the individual construction machine parts, are connected to a display unit, which displays a state of the individual construction machine part, by a common communication line, it is possible to display on a single display section input signals, fault information, interim results of control computation, fault history information, etc. of sensors and actuators mounted in the individual machine parts selectively one at a time in response to an command from the display unit. As a result, since various kinds of information involved in the construction machine can be obtained, it is possible to improve the working efficiency of the operator. Further, since only a single display unit is provided inside a cab, it is possible to secure an enlarged space inside the cab, thus making the cab more comfortable for the operator to work inside.

#### Claims

1. A display controller for a construction machine, comprising:

detecting means (16, 17, 18; 23, 24; 21) provided in each of various parts of the construction machine;

a plurality of control units (20, 22, 25) for controlling the operations of the individual parts of the construction machine based on information collected from said detecting means; and a display unit (26), connected to said control units (20, 22, 25) with a common communication line (30), for displaying the respective operation states of the individual parts of the construction machine;

said display unit (26) including inputting means (28) for inputting commands to change display information representing the operation states of the individual parts of the construction machine, and displaying means (29) for reading from the individual control units (20, 22, 25) the display information corresponding to the inputted commands and displaying the read display information,

wherein said displaying means has a single display section (29) for displaying various kinds of the display information to be changed, said display controller **characterized in that:**

each said control unit (20, 22, 25) has fault-diagnosing means for diagnosing a possible fault of said detecting means associated with the corresponding control unit and a possible fault of the individual part to be controlled, and

said display unit (26) is responsive to the fault detection by said fault-diagnosing means of each said control unit to display said fault information in precedence to the non-fault display information.

2. A display controller for a construction machine according to claim 1, wherein said fault-diagnosing means of each said control unit diagnoses a possible fault of at least said detecting means (16-18; 23, 24; 21) and an actuator of the construction machine.

3. A display controller for a construction machine according to claim 1 or 2, wherein said commands include commands to send said fault information.

#### Patentansprüche

1. Anzeigesteuereinrichtung für eine Baumaschine, die umfasst:

Erfassungsmittel (16, 17, 18; 23, 24; 21), die in jedem von verschiedenen Teilen der Baumaschine vorgesehen sind;  
 mehrere Steuereinheiten (20, 22, 25) zum Steuern des jeweiligen Betriebs der einzelnen Teile der Baumaschine anhand von Informationen, die von den Erfassungsmitteln gesammelt werden; und  
 eine Anzeigeeinheit (26), die mit den Steuereinheiten (20, 22, 25) über eine gemeinsame Kommunikationsleitung (30) verbunden ist, um die jeweiligen Betriebszustände der einzelnen Teile der Baumaschine anzuzeigen;  
 wobei die Anzeigeeinheit (26) Eingabemittel (28) zum Eingeben von Befehlen zum Ändern von Anzeigeeinheiten, die die Betriebszustände der einzelnen Teile der Baumaschine repräsentieren, und Anzeigemittel (29) zum Lesen der den eingegebenen Befehlen entsprechenden Anzeigeeinheiten (20, 22, 25) und zum Anzeigen der gelesenen Anzeigeeinheiten, wobei die Anzeigemittel einen einzigen Anzeigebereich (29) zum Anzeigen verschiedener Arten der zu ändernden Anzeigeeinheiten besitzen, wobei die Anzeigesteuereinrichtung **dadurch gekennzeichnet ist, dass:**

jede Steuereinheit (20, 22, 25) Fehler-Diagnosemittel zum Diagnostizieren eines möglichen Fehlers der Erfassungsmittel, die der entsprechenden Steuereinheit zugeordnet sind, und eines möglichen Fehlers der zu steuernden einzelnen Teile besitzt, und  
 die Steuereinheit (26) in Reaktion auf die Fehlererfassung durch die Fehler-Diagnosemittel jeder Steuereinheit die Fehler-Informationen vorrangig gegenüber den Nichtfehler-Anzeigeeinheiten anzeigt.

2. Anzeigesteuereinrichtung für eine Baumaschine nach Anspruch 1, bei der die Fehler-Diagnosemittel jeder Steuereinheit einen möglichen Fehler wenigstens der Erfassungsmittel (16-18; 23, 24; 21) und eines Stellgliedes der Baumaschine diagnostizieren.
3. Anzeigesteuereinrichtung für eine Baumaschine nach Anspruch 1 oder 2, bei der die Befehle Befehle zum Senden der Fehler-Informationen enthalten.

#### Revendications

1. Contrôleur d'affichage pour une machine de travaux publics, comprenant :

un moyen de détection (16, 17, 18 ; 23, 24 ; 21) prévu dans chacune des diverses parties de la machine de travaux publics,  
 une pluralité d'unités de commande (20, 22, 25) destinées à commander les fonctionnements des parties individuelles de la machine de travaux publics sur la base d'informations recueillies à partir dudit moyen de détection, et  
 une unité d'affichage (26) reliée auxdites unités de commande (20, 22, 25) par une ligne de communication commune (30), destinée à afficher les états de fonctionnement respectifs des parties individuelles de la machine de travaux publics,  
 ladite unité d'affichage (26) comprenant un moyen d'entrée (28) destinée à appliquer en entrée des instructions pour modifier les informations d'affichage représentant les états de fonctionnement des parties individuelles de la machine de travaux publics et un moyen d'affichage (29) destiné à lire à partir des unités de commande individuelles (20, 22, 25) des informations d'affichage correspondant aux instructions reçues en entrée et à afficher les informations d'affichage lues,  
 où ledit moyen d'affichage comporte une section d'affichage unique (29) destinée à afficher divers types des informations d'affichage à modifier, ledit contrôleur d'affichage étant **caractérisé en ce que :**

chaque dite unité de commande (20, 22, 25) comprend un moyen de diagnostic de défaut destiné à diagnostiquer un défaut éventuel dudit moyen de détection associé à l'unité de commande correspondante et un défaut éventuel de la partie individuelle à commander, et  
 ledit unité d'affichage (26) répond à la détection d'un défaut par ledit moyen de diagnostic de défaut de chaque dite unité de commande pour afficher lesdites informations de défaut en priorité par rapport aux informations autres que les informations de défaut.

2. Contrôleur d'affichage pour une machine de travaux publics selon la revendication 1, dans lequel ledit moyen de diagnostic de défaut de chaque dite unité de commande diagnostique un défaut éventuel d'au moins ledit moyen de détection (16 à 18 ; 23, 24 ; 21) et d'un actionneur de la machine de travaux publics.
3. Contrôleur d'affichage pour une machine de travaux publics selon la revendication 1 ou 2, dans lequel lesdites instructions comprennent des instructions pour envoyer lesdites informations de défaut.

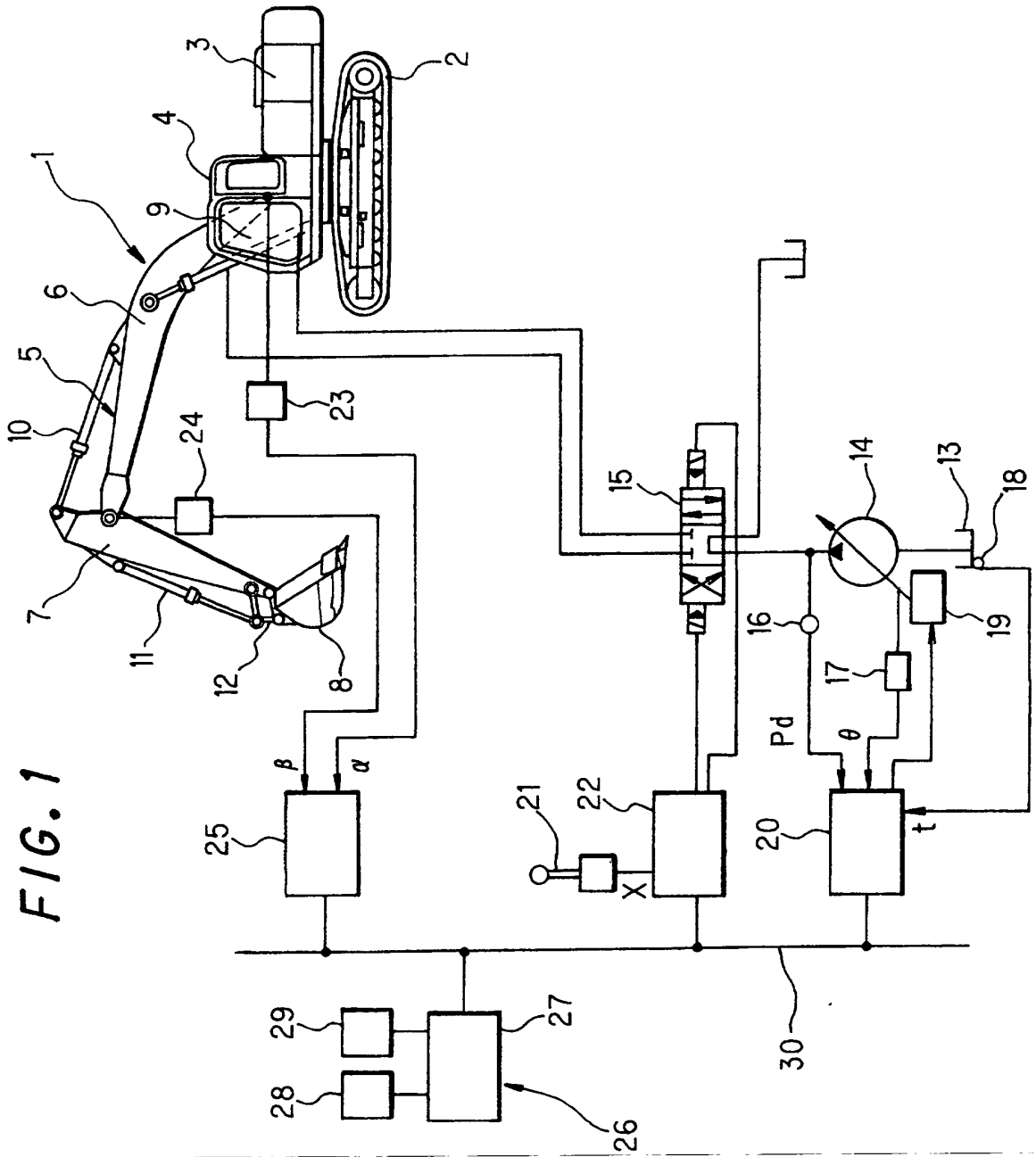

FIG. 2

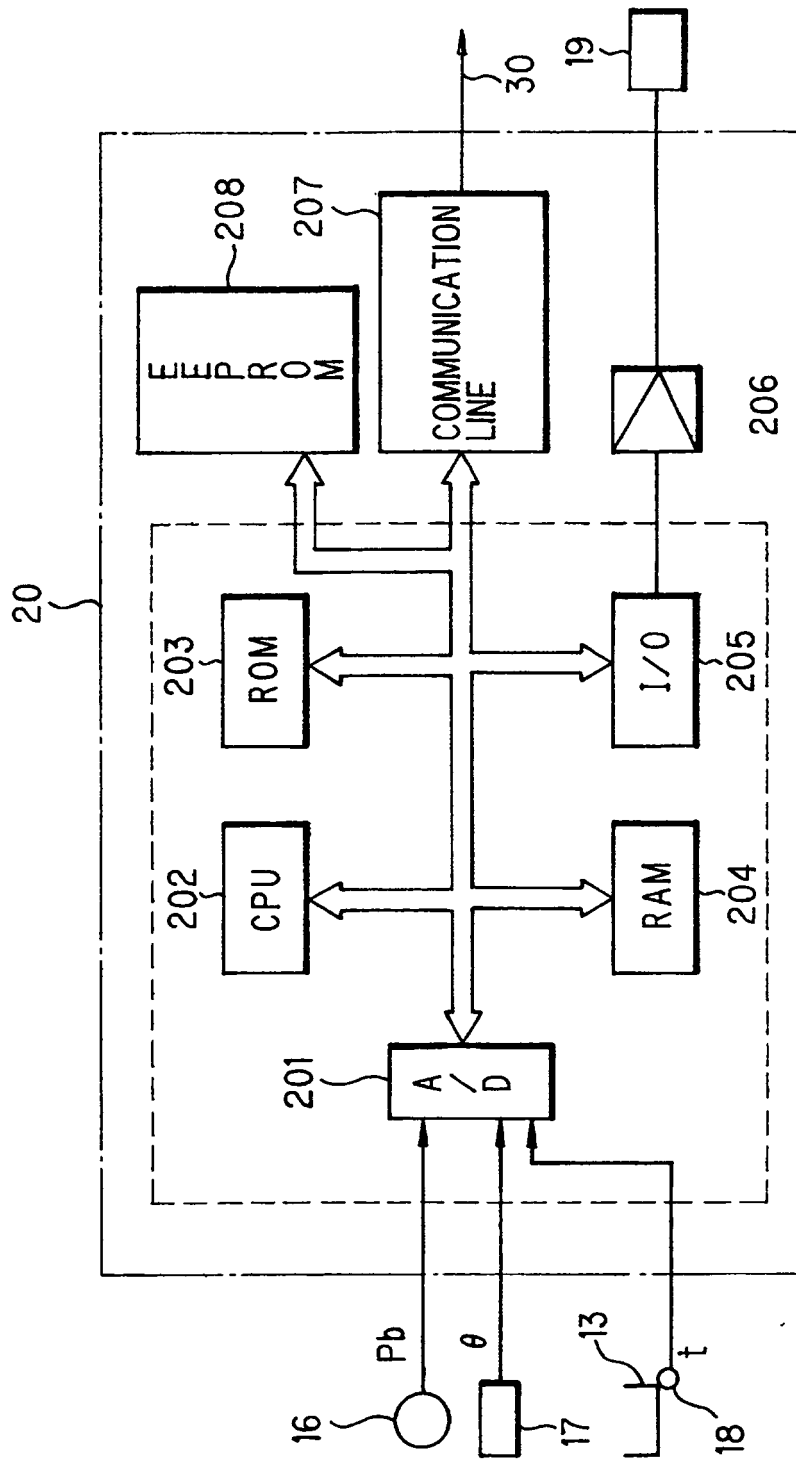

FIG. 3

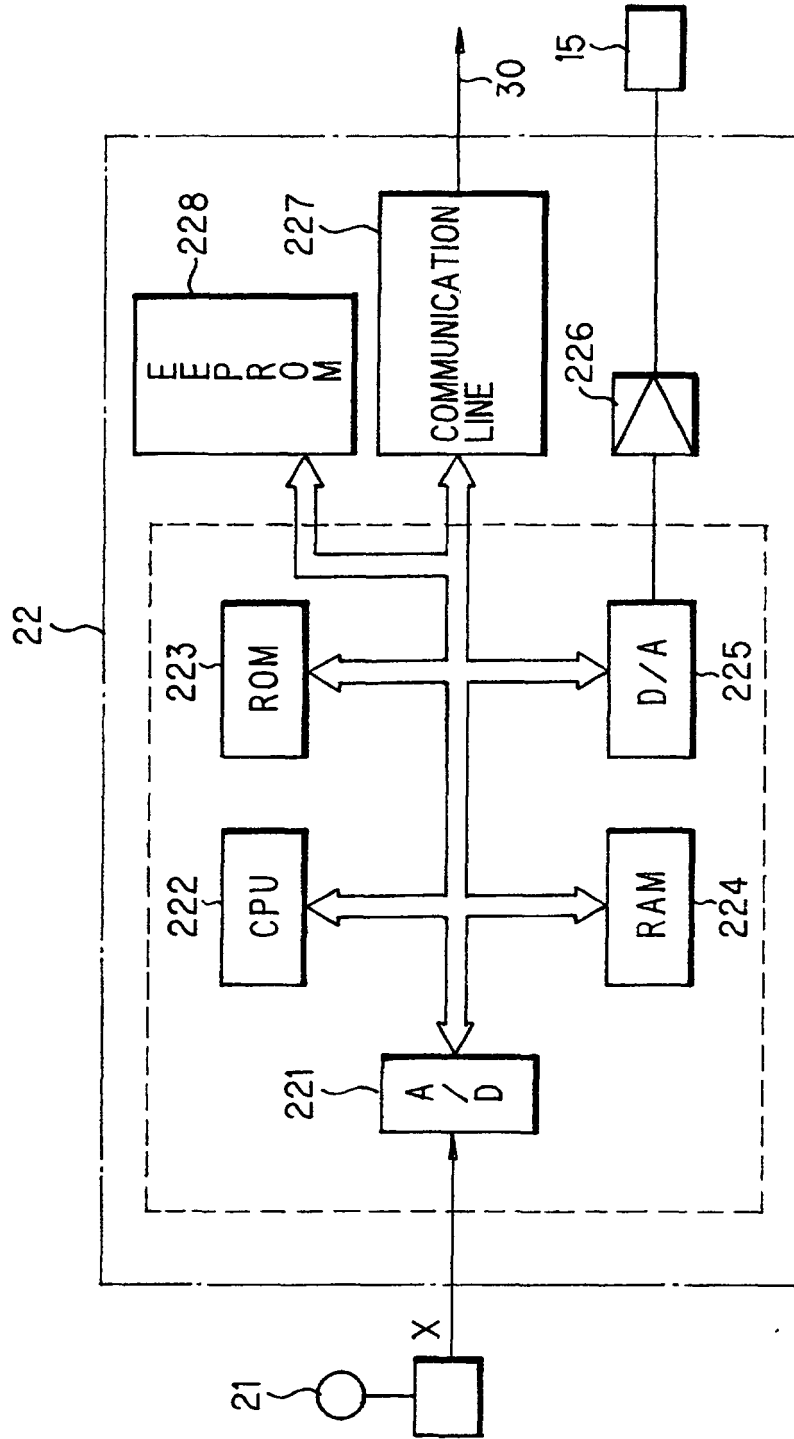

FIG. 4

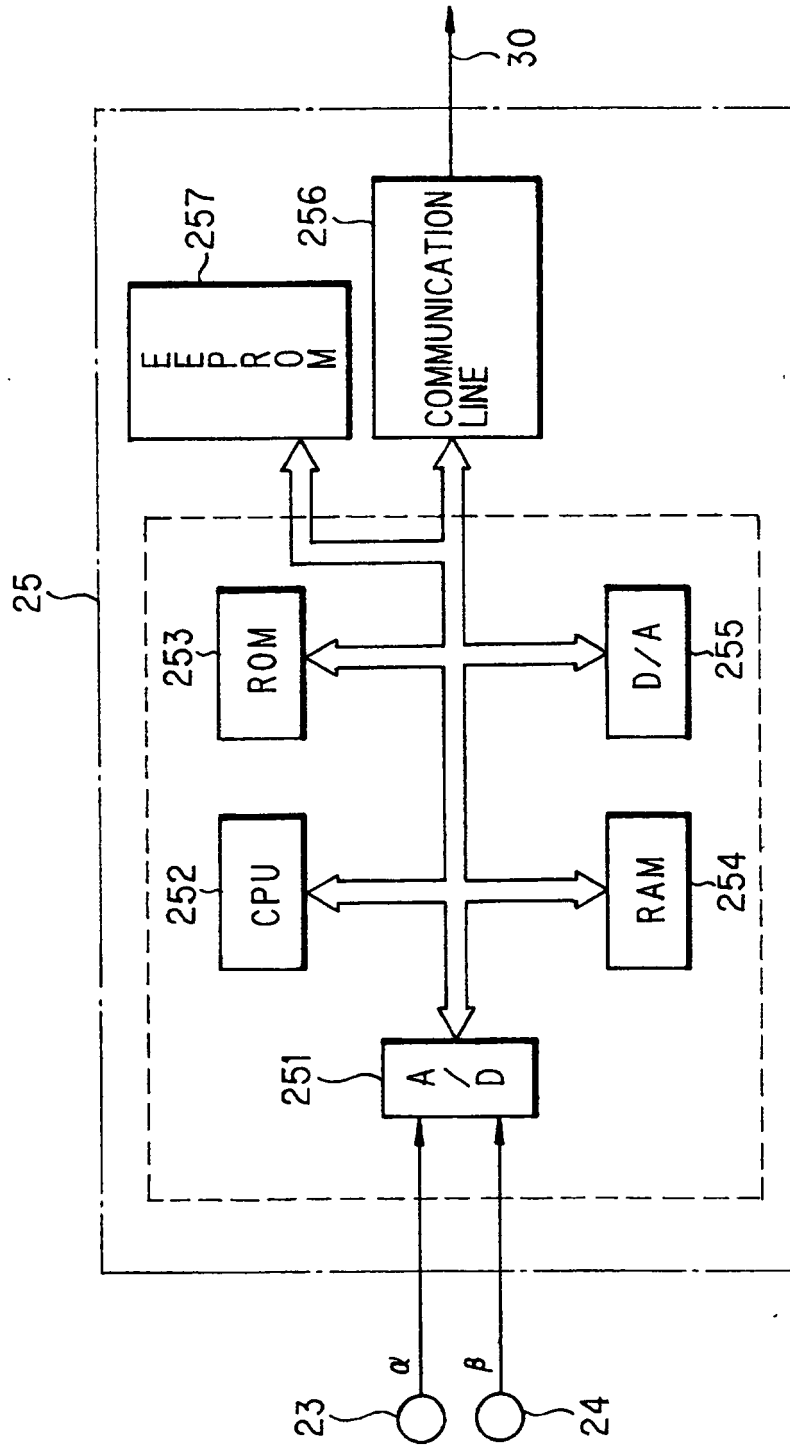

FIG. 5

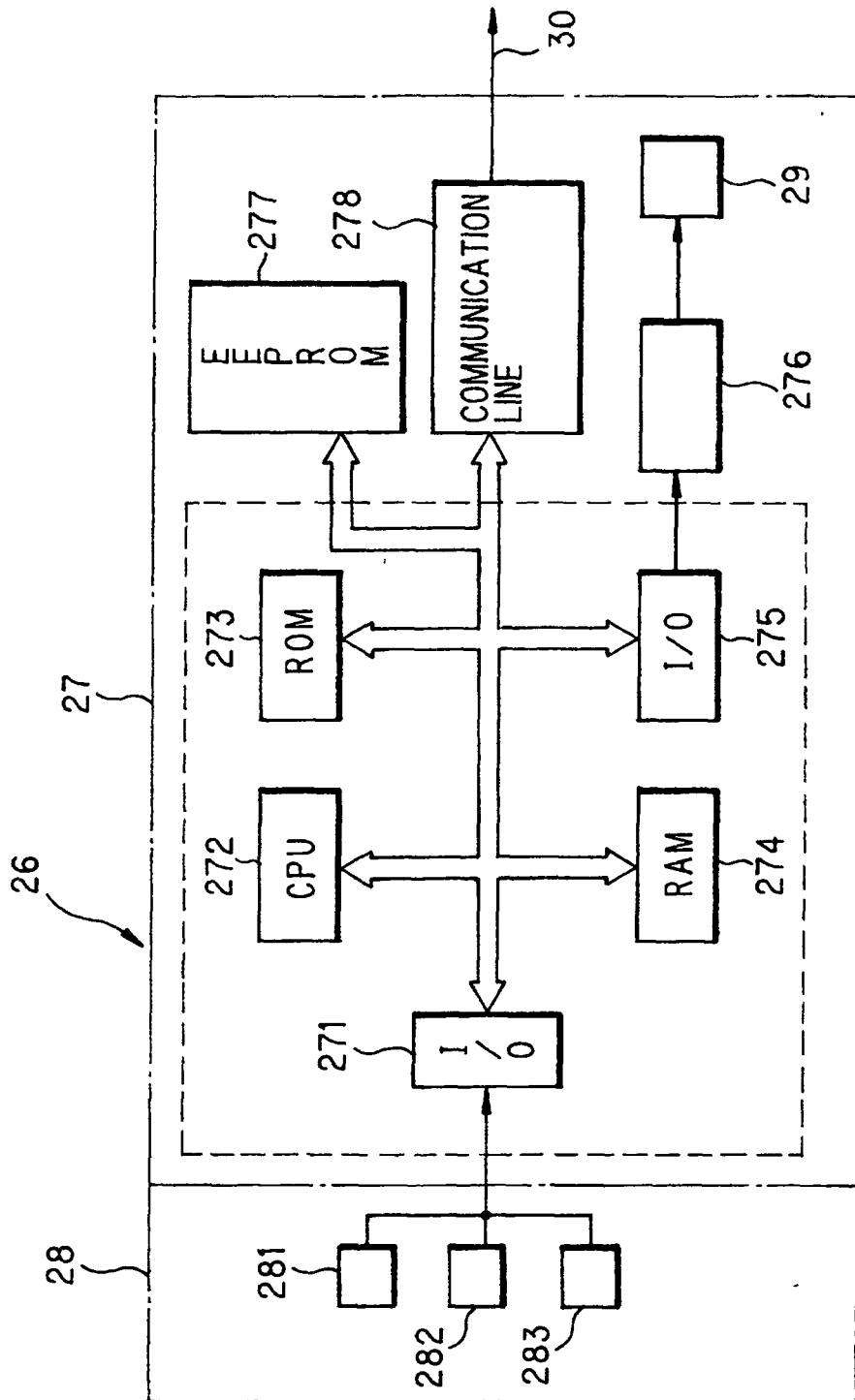
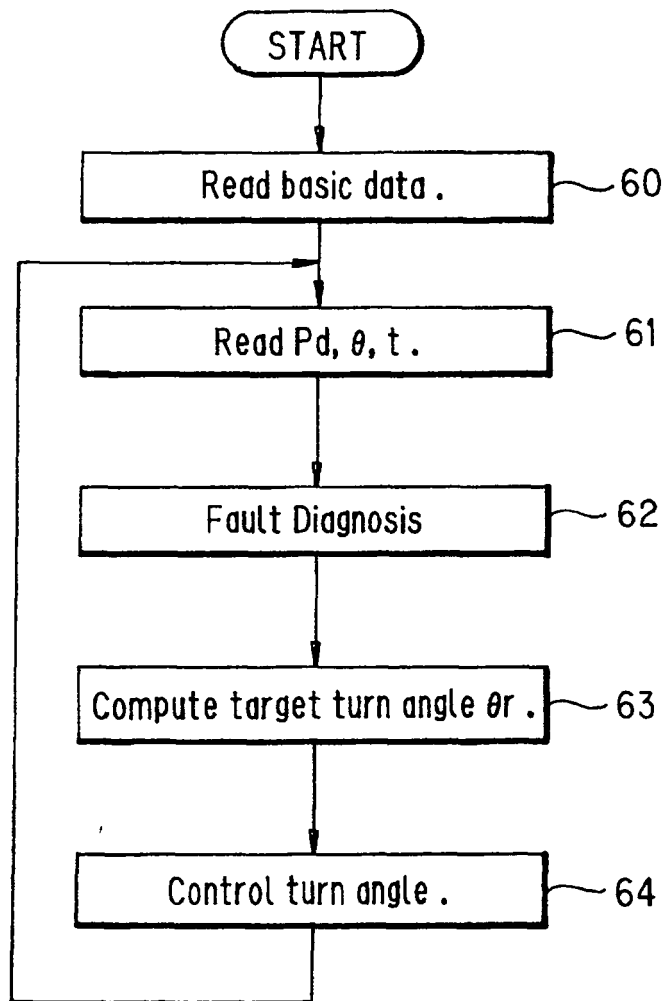
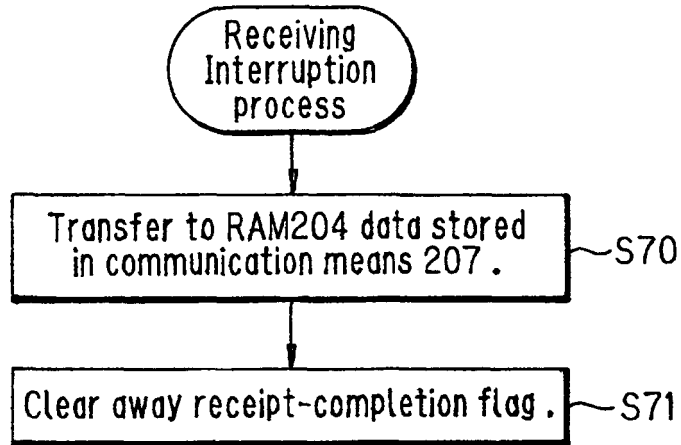

FIG. 6



*FIG. 7*



*FIG. 8*

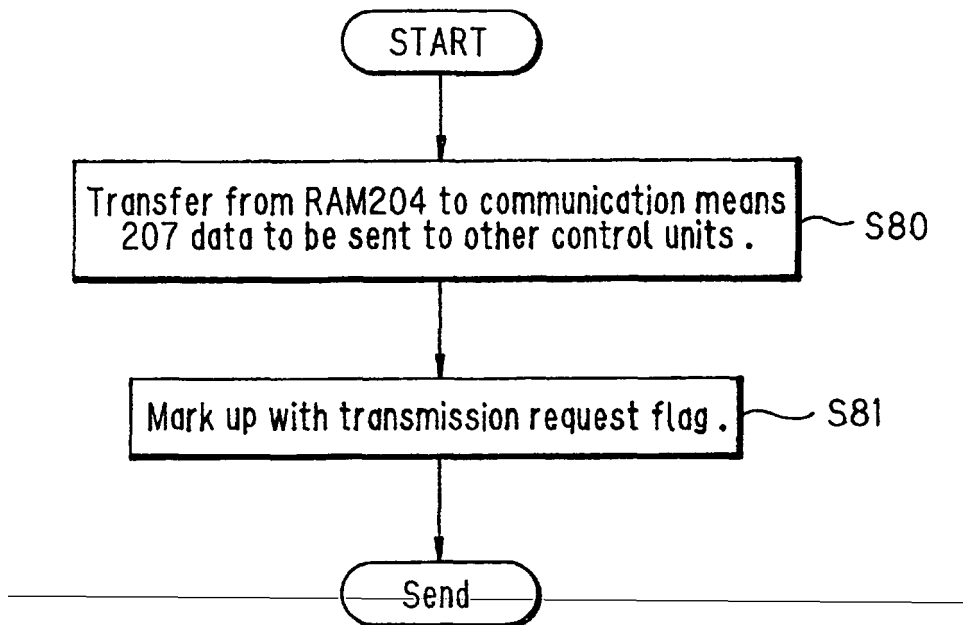

*FIG. 9*

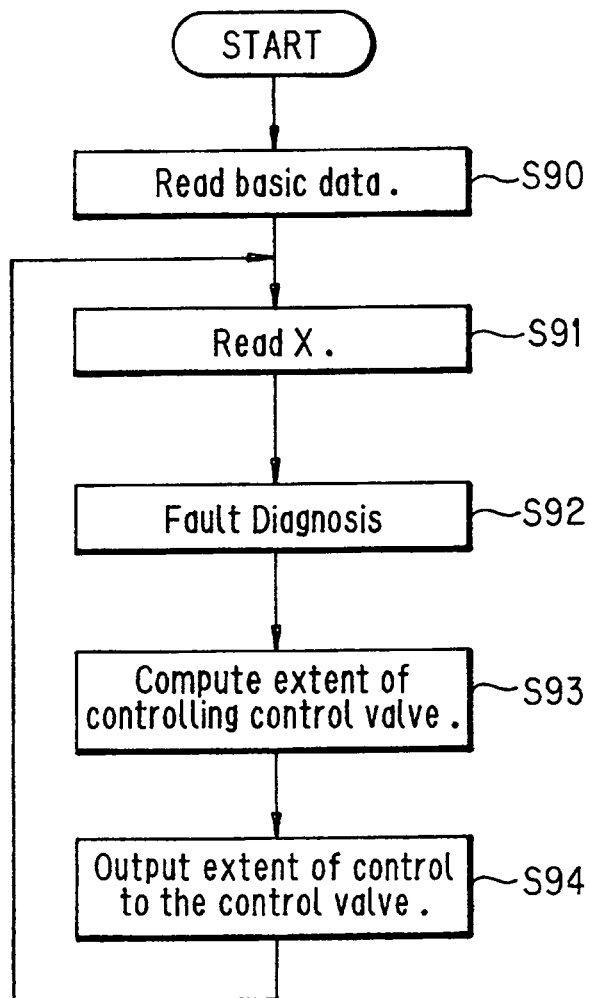

*FIG. 10*

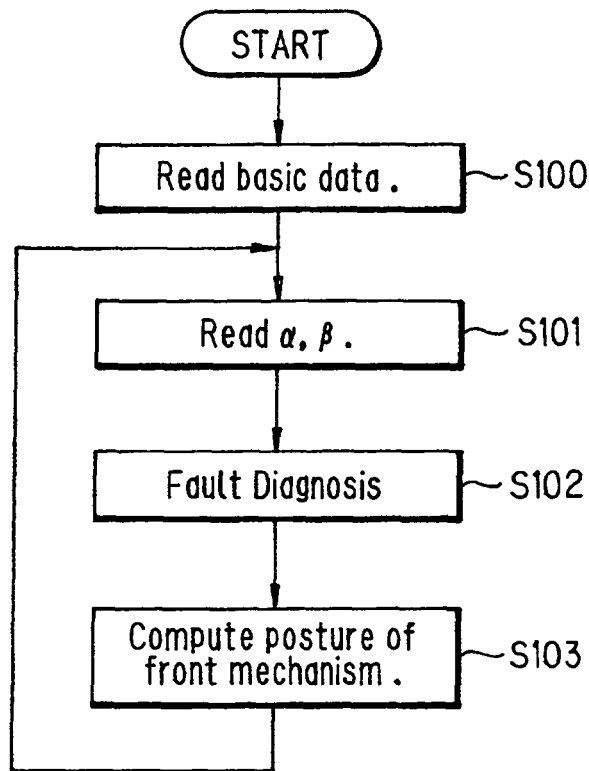

FIG. 11

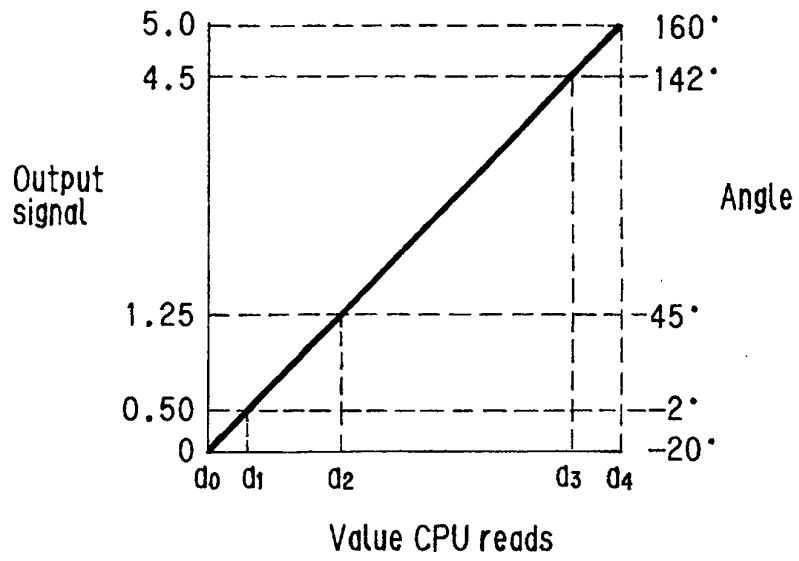

FIG. 12

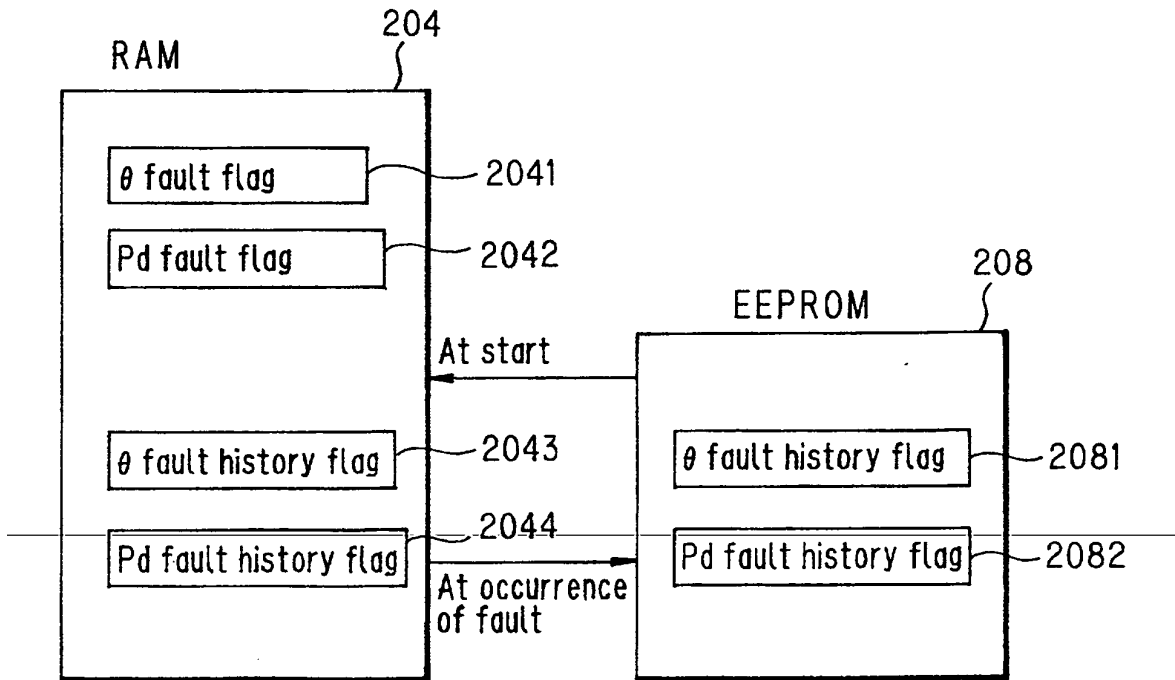

FIG. 13

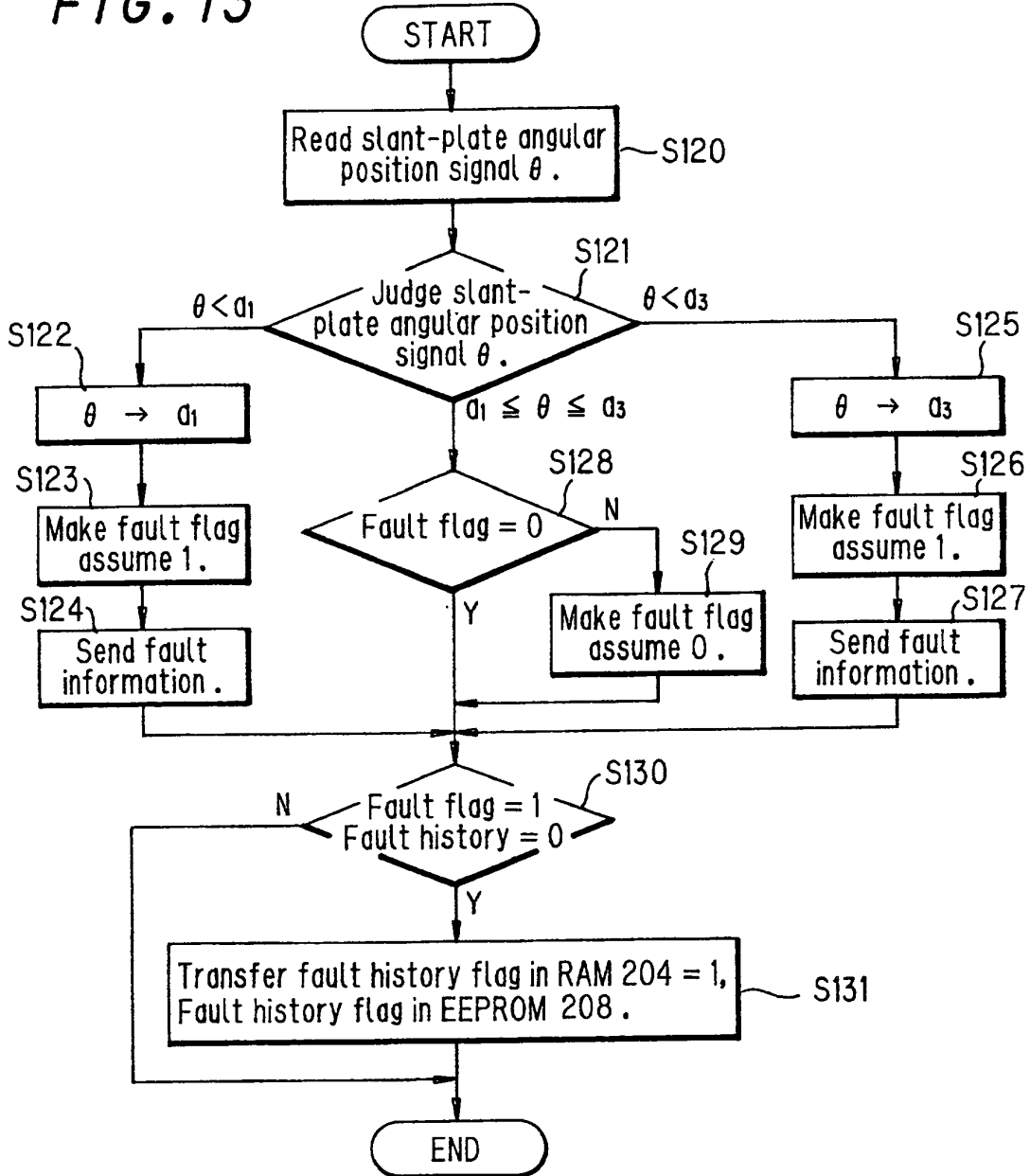

FIG. 14

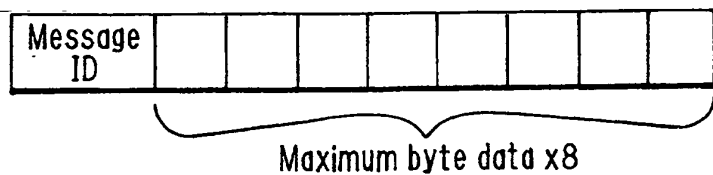
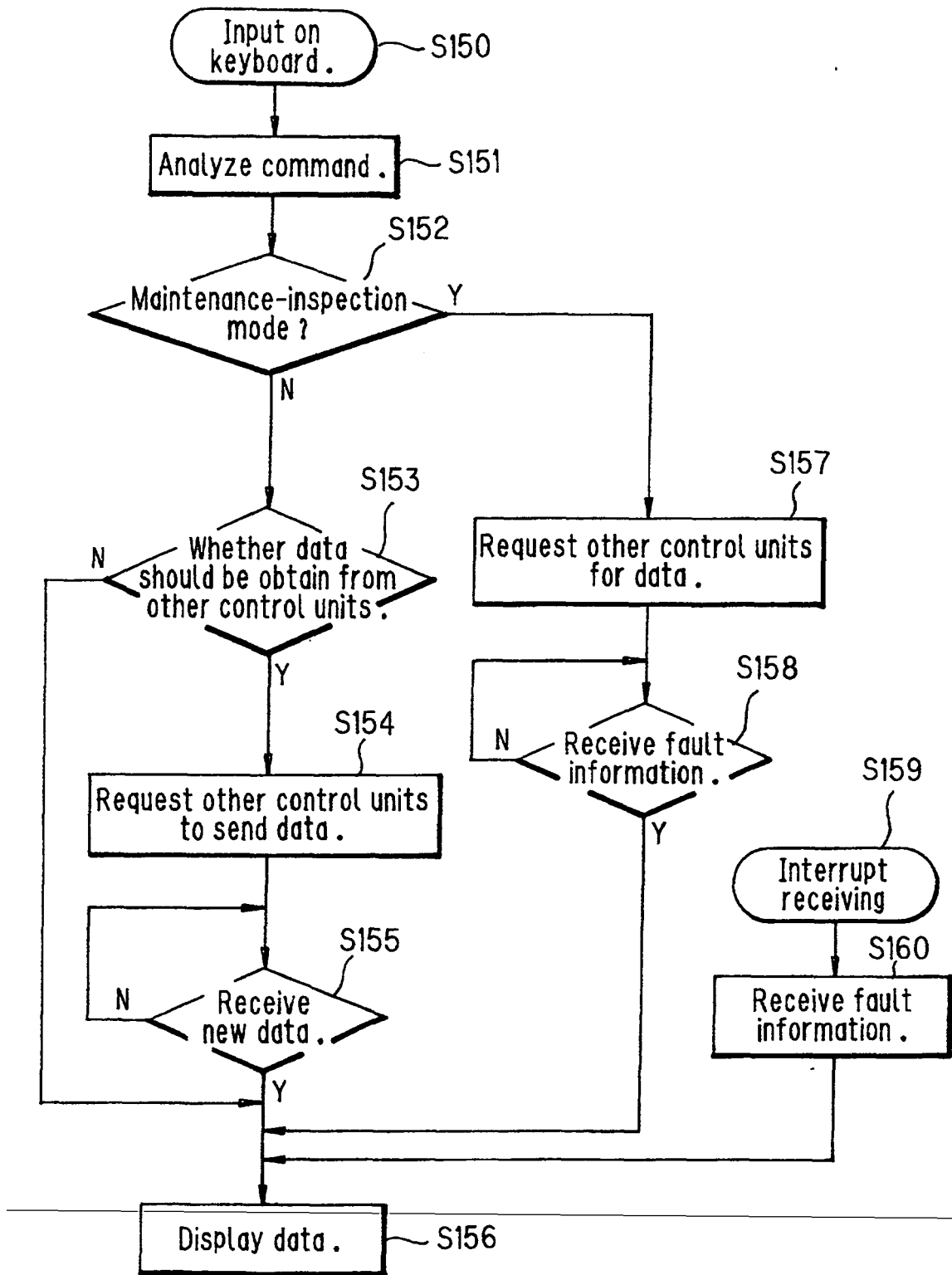
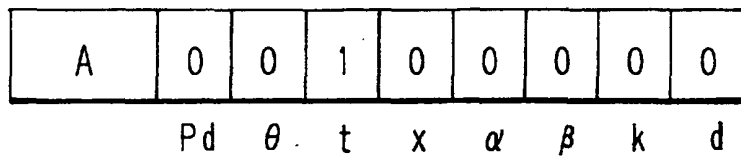

FIG. 15



**FIG. 16**



**FIG. 17**

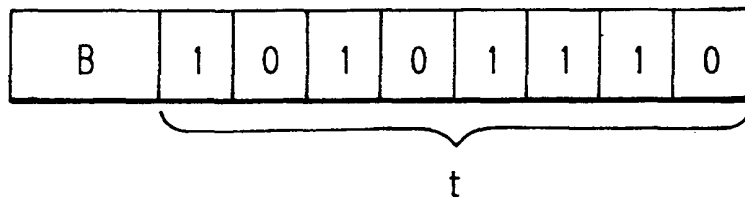

**FIG. 18**

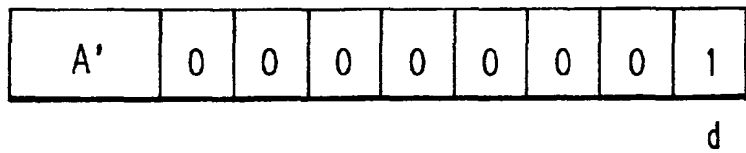

**FIG. 19**

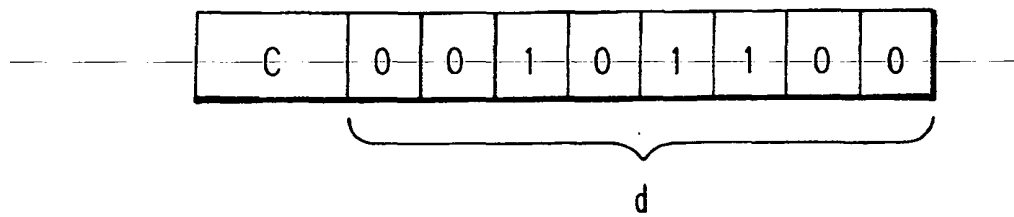

*FIG. 20*

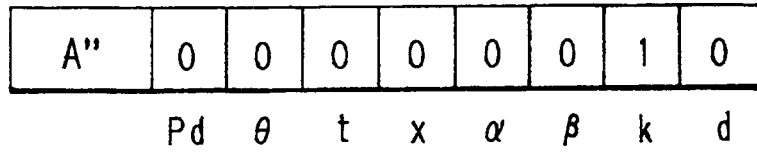

*FIG. 21*

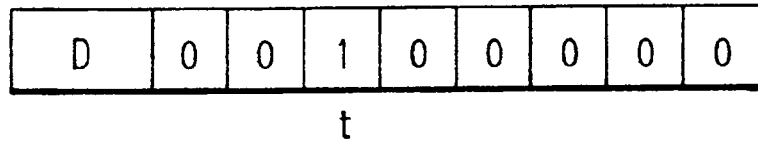

*FIG. 22*

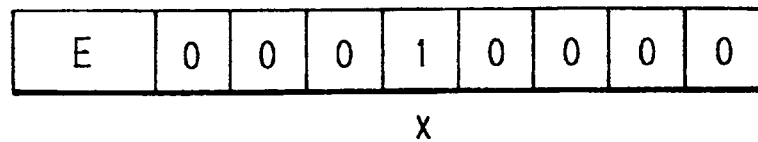

*FIG. 23*

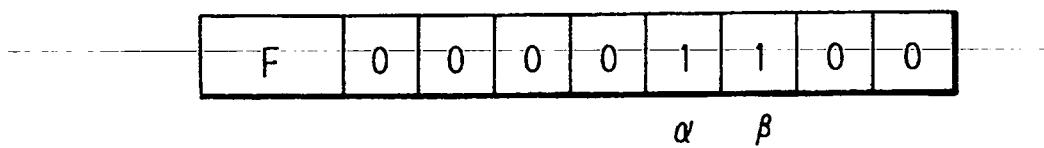

FIG.24(a)

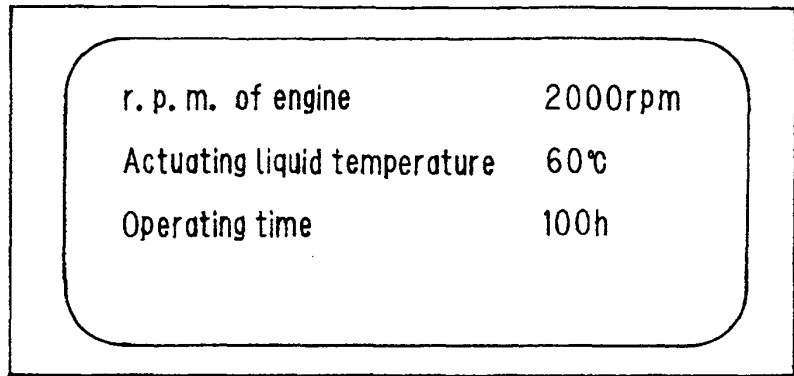

FIG.24(b)

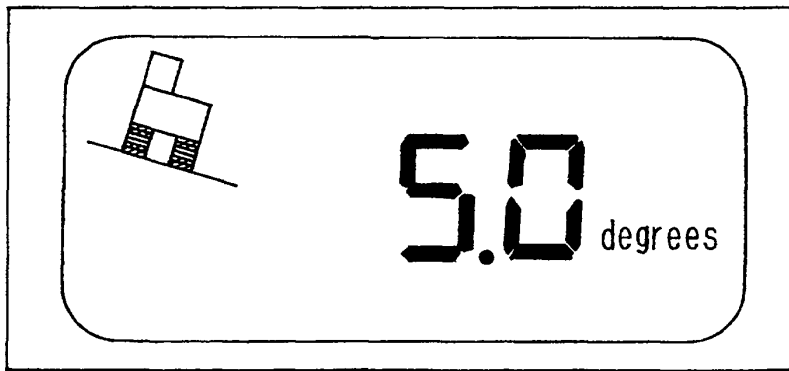
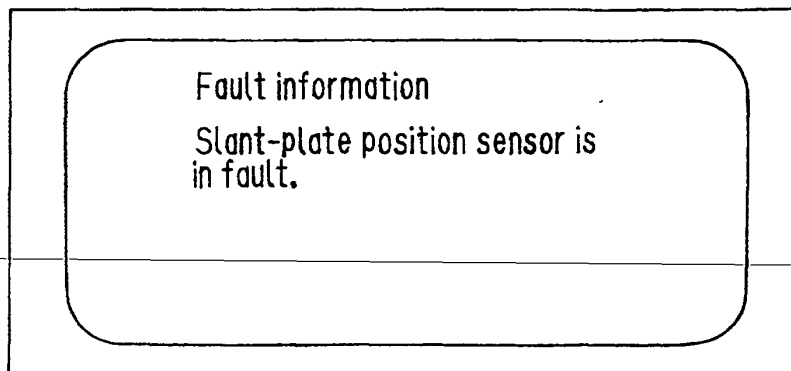

FIG.24(c)



**REFERENCES CITED IN THE DESCRIPTION**

*This list of references cited by the applicant is for the reader's convenience only. It does not form part of the European patent document. Even though great care has been taken in compiling the references, errors or omissions cannot be excluded and the EPO disclaims all liability in this regard.*

**Patent documents cited in the description**

- JP HEI7113854 A **[0003]**
- DE 29715552 U, Siemens A.G **[0008]**
- JP 09256422 A, Hitachi Constr. Mach. Co. LTD **[0008]**