

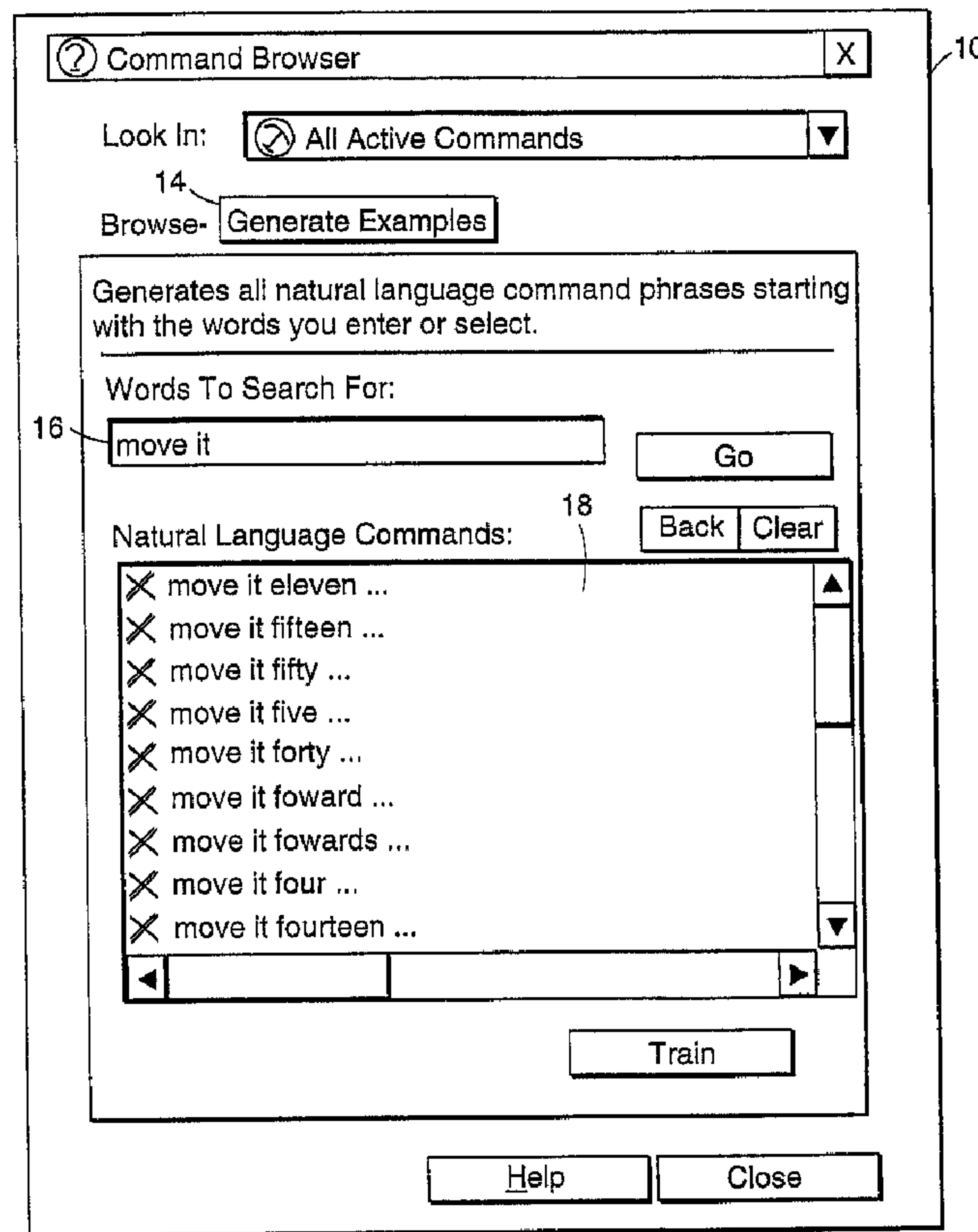

(86) Date de dépôt PCT/PCT Filing Date: 1999/09/30
 (87) Date publication PCT/PCT Publication Date: 2000/04/06
 (85) Entrée phase nationale/National Entry: 2001/03/28
 (86) N° demande PCT/PCT Application No.: US 1999/022545
 (87) N° publication PCT/PCT Publication No.: 2000/019410
 (30) Priorités/Priorities: 1998/09/30 (60/102,500) US;
 1999/09/30 (09/410,213) US

(51) Cl.Int.⁷/Int.Cl.⁷ G10L 15/26, G10L 15/22
 (71) Demandeur/Applicant:
 LERNOUT & HAUSPIE SPEECH PRODUCTS N.V., BE
 (72) Inventeurs/Inventors:
 GLADSTEIN, BRIAN, US;
 BAPTISTA, RAFAEL, US;
 ARMSTRONG, JOHN III, US;
 WILSON, BRIAN, US
 (74) Agent: GOWLING LAFLEUR HENDERSON LLP

(54) Titre : INTERFACE-UTILISATEUR GRAPHIQUE POUR NAVIGATION DANS DES GRAMMAIRES DE SYSTEMES DE RECONNAISSANCE DE LA PAROLE
 (54) Title: GRAPHIC USER INTERFACE FOR NAVIGATION IN SPEECH RECOGNITION SYSTEM GRAMMARS



(57) Abrégé/Abstract:

A graphical user interface allows a speech recognition system user to browse available grammars and their topics. A dialog box interface displays the currently active grammar, grammar searching mode, and a current input. A list of valid word phrases of at

(57) **Abrégé(suite)/Abstract(continued):**

least one word also is generated and displayed. Using the interface, a user additionally may select an active grammar and a method of searching and displaying valid examples from the grammar based on the current input.

PCTWORLD INTELLECTUAL PROPERTY ORGANIZATION
International Bureau

INTERNATIONAL APPLICATION PUBLISHED UNDER THE PATENT COOPERATION TREATY (PCT)

(51) International Patent Classification ⁷ : G10L 15/26, 15/22	A1	(11) International Publication Number: WO 00/19410 (43) International Publication Date: 6 April 2000 (06.04.00)
(21) International Application Number: PCT/US99/22545 (22) International Filing Date: 30 September 1999 (30.09.99) (30) Priority Data: 60/102,500 30 September 1998 (30.09.98) US (71) Applicant: LERNOUT & HAUSPIE SPEECH PRODUCTS N.V. [BE/BE]; Flanders Language Valley 50, B-8900 Ieper (BE). (71)(72) Applicant and Inventor: GLADSTEIN, Brian [US/US]; 17 Egerton Road, Arlington, MA 02474 (US). (72) Inventors: BAPTISTA, Rafael; 35 Falmouth Road, Arlington, MA 02474 (US). ARMSTRONG, John, III; 36 Orchard Street, Cambridge, MA 02140 (US). WILSON, Brian; 125 Newport Street, Arlington, MA 02476 (US). (74) Agents: SUNSTEIN, Bruce, D. et al.; Bromberg & Sunstein L.L.P., 125 Summer Street, Boston, MA 02110-1618 (US).	(81) Designated States: AU, CA, JP, European patent (AT, BE, CH, CY, DE, DK, ES, FI, FR, GB, GR, IE, IT, LU, MC, NL, PT, SE). Published <i>With international search report.</i> <i>Before the expiration of the time limit for amending the claims and to be republished in the event of the receipt of amendments.</i>	

(54) Title: GRAPHIC USER INTERFACE FOR NAVIGATION IN SPEECH RECOGNITION SYSTEM GRAMMARS**(57) Abstract**

A graphical user interface allows a speech recognition system user to browse available grammars and their topics. A dialog box interface displays the currently active grammar, grammar searching mode, and a current input. A list of valid word phrases of at least one word also is generated and displayed. Using the interface, a user additionally may select an active grammar and a method of searching and displaying valid examples from the grammar based on the current input.

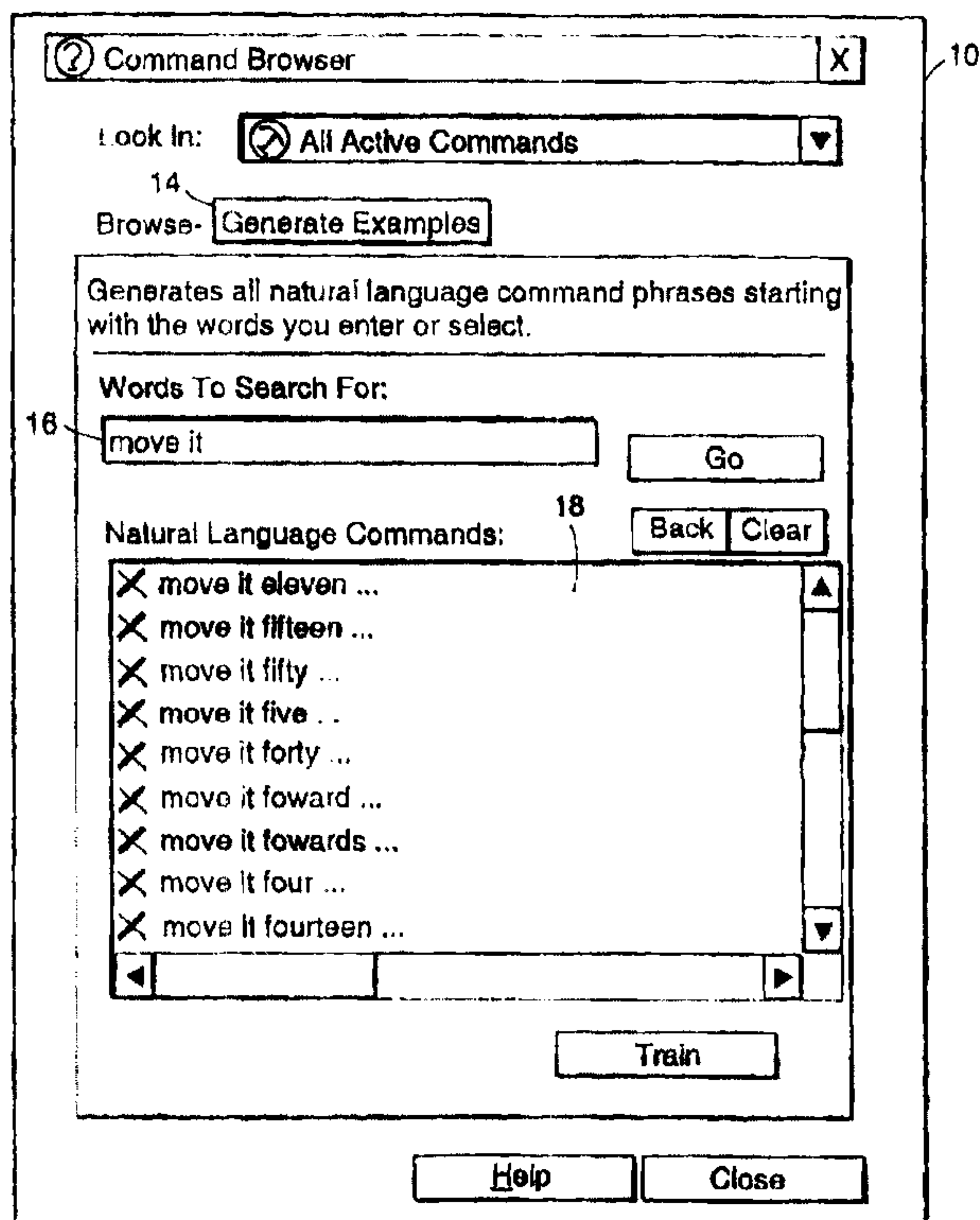

FOR THE PURPOSES OF INFORMATION ONLY

Codes used to identify States party to the PCT on the front pages of pamphlets publishing international applications under the PCT.

AL	Albania	ES	Spain	LS	Lesotho	SI	Slovenia
AM	Armenia	FI	Finland	LT	Lithuania	SK	Slovakia
AT	Austria	FR	France	LU	Luxembourg	SN	Senegal
AU	Australia	GA	Gabon	LV	Latvia	SZ	Swaziland
AZ	Azerbaijan	GB	United Kingdom	MC	Monaco	TD	Chad
BA	Bosnia and Herzegovina	GE	Georgia	MD	Republic of Moldova	TG	Togo
BB	Barbados	GH	Ghana	MG	Madagascar	TJ	Tajikistan
BE	Belgium	GN	Guinea	MK	The former Yugoslav Republic of Macedonia	TM	Turkmenistan
BF	Burkina Faso	GR	Greece	ML	Mali	TR	Turkey
BG	Bulgaria	HU	Hungary	MN	Mongolia	TT	Trinidad and Tobago
BJ	Benin	IE	Ireland	MR	Mauritania	UA	Ukraine
BR	Brazil	IL	Israel	MW	Malawi	UG	Uganda
BY	Belarus	IS	Iceland	MX	Mexico	US	United States of America
CA	Canada	IT	Italy	NE	Niger	UZ	Uzbekistan
CF	Central African Republic	JP	Japan	NL	Netherlands	VN	Viet Nam
CG	Congo	KE	Kenya	NO	Norway	YU	Yugoslavia
CH	Switzerland	KG	Kyrgyzstan	NZ	New Zealand	ZW	Zimbabwe
CI	Côte d'Ivoire	KP	Democratic People's Republic of Korea	PL	Poland		
CM	Cameroon	KR	Republic of Korea	PT	Portugal		
CN	China	KZ	Kazakstan	RO	Romania		
CU	Cuba	LC	Saint Lucia	RU	Russian Federation		
CZ	Czech Republic	LI	Liechtenstein	SD	Sudan		
DE	Germany	LK	Sri Lanka	SE	Sweden		
DK	Denmark	LR	Liberia	SG	Singapore		
EE	Estonia						

GRAPHIC USER INTERFACE FOR NAVIGATION IN SPEECH RECOGNITION SYSTEM GRAMMERS

Technical Field

The present invention relates to speech recognition systems, and more
5 particularly, to a graphical user interface for interacting with multiple
application-associated grammars.

Background Art

A computer operating system graphical user interface allows a user to
10 control multiple applications by manually operating a pointing device to
position a cursor over application-associated icons. The pointing device is also
employed within a specific application to control operation of the application,
typically by drop-down menus and dialog boxes.

Speech recognition systems may also perform such application control by
15 spoken input rather than manually operated pointing device. Multiple
computer applications may be registered with a speech recognition engine,
e.g., word processing, e-mail, etc. Each such application may have an associated
grammar of valid vocabulary and usage. These grammars vary in their
complexity. A grammar may be as simple as a list of command words such as
20 "open," "close," "save," "print," etc. Such a simple grammar may also be visually
displayed to a user in the familiar structure of drop-down menus. More
sophisticated grammars emulate natural language usage and may parse complex
phrases such as: "Italicize the first paragraph."

A grammar is properly viewed as the specification of word sequence
25 structures permitted in a given language or application. The most common
kinds of grammars are known as context-free grammars (CFGs) which contain a
set of terminal symbols that appear in final sequences (*e.g.*, words and
punctuation), a set of non-terminal symbols that are expanded into other
symbols (*e.g.*, "NP" for a noun phrase, "VP" for a verb phrase), a specific non-
30 terminal designated as the starting symbol (*e.g.*, "s-maj", for major sentence), and
a set of rewrite rules each of which has a single non-terminal symbol on the left-

hand side (LHS) and one or more symbols on the right-hand side (RHS). A context-free grammar thus assigns one or more structures to every valid word sequence in a language.

Context-free grammars are often presented in Backus-Naur Form (BNF) notation. In BNF, non-terminal symbols are enclosed in <brackets> and the LHS and RHS of a rewrite rule are separated by an indicator symbol ' ::= ' which may be read as "includes". In an example of a simple grammar:

<SENTENCE> ::= <SUBJECT> <VERBPHRASE>
 <SUBJECT> ::= John | Mary
 10 <VERBPHRASE> ::= <VERB> <OBJECT>
 <VERB> ::= eats | drinks
 <OBJECTS> ::= wine | cheese

A speech recognition system user may have some difficulty operating multiple applications by spoken command when each application has its own different associated grammar of valid vocabulary and usage. As a result, at any given instant, such a user may not know what commands may be spoken and recognized by a given application.

Summary of the Invention

20 A preferred embodiment of the present invention provides a graphical user interface of a speech recognition system for user interaction with at least one grammar of valid vocabulary and usage for an application which is accessible to the speech recognition system. The interface includes an interactive dialog box in a portion of a display screen, a grammar identifier displayed
 25 within the dialog box which describes an active grammar, a search identifier displayed within the dialog box which describes a grammar search mode for determining valid inputs according to the active grammar, a current input displayed within the dialog box which describes a spoken input, and a valid grammar list displayed within the dialog box which lists examples of valid
 30 vocabulary and usage according to the grammar search mode for the active

grammar. The dialog box may further include an active grammar display within the dialog box which displays the active grammar, and which may be used to interactively select the current input.

In a further embodiment, the active grammar or the grammar search mode, or both are interactively selectable using the dialog box. Similarly, one of the examples displayed in the valid grammar list may be interactively selectable as an input to the application of the active grammar.

In addition, or alternatively, the grammar search mode may determine all word phrases of at least one word which are valid in the active grammar, or word phrases of at least one word which contain the current input and which are valid in the active grammar. Such word phrases may be further constrained to start with the current input.

A preferred embodiment may also bias towards shortness the examples displayed in the valid grammar list by use of a matrix-based algorithm. For example, the matrix-based algorithm may determine an average generated example length to bias the examples towards shortness.

A preferred embodiment also includes a method of user interaction via a graphical user interface with at least one grammar of valid vocabulary and usage for an application accessible to a speech recognition system. The method includes creating an interactive dialog box in a portion of a display screen; displaying within the dialog box a grammar identifier which describes an active grammar, a search identifier which describes a grammar searching mode for determining valid inputs according to the active grammar, and a current input which describes a spoken input; and generating and displaying within the dialog box a valid grammar list which lists examples of valid vocabulary and usage according to the grammar search mode for the active grammar. The dialog box may further include an active grammar display within the dialog box which displays the active grammar, and which may be used to interactively select the current input.

In a further embodiment, the active grammar or the grammar search mode, or both, are interactively selected using the dialog box. Similarly, one of the examples displayed in the valid grammar list may be selected as an input to the application of the active grammar.

5 In addition, or alternatively, the grammar search mode may determine all word phrases of at least one word which are valid in the active grammar, or word phrases of at least one word which contain the current input and which are valid in the active grammar. Such word phrases may be further constrained to start with the current input.

10 A preferred embodiment may also bias towards shortness the examples displayed in the valid grammar list by use of a matrix-based algorithm. For example, the matrix-based algorithm may determine an average generated example length to bias the examples towards shortness.

15 Brief Description of the Drawings

The present invention will be more readily understood by reference to the following detailed description taken with the accompanying drawings, in which:

Fig. 1 illustrates a graphical user interface of a speech recognition system according to a preferred embodiment of the present invention.

20

Detailed Description of Specific Embodiments

For each application registered with a speech recognition system, the total allowable vocabulary at any given moment is referred to as "the active grammar," or more simply, "the grammar." As used herein, "grammar" is
25 shorthand for a more specific form of a factored BNF grammar wherein rewrite rules always have a single non-terminal symbol on the LHS and a sequence of symbols (terminal, non-terminal, or both) on the RHS, and wherein there are no other "special" symbols such as Booleans or punctuation.

Each grammar has the ability to divide itself into "topics." A topic is a
30 non-terminal symbol in a grammar whose parent is also a topic, such as is well-

WO 00/19410

PCT/US99/22545

known in the art. The start symbol of a grammar is by definition a topic, and thus, all grammars must have at least one topic.

The idea of topics is to define rules in the grammar that map to understandable areas of functionality that the language covers. For a simple
5 calculator example:

	Start ->	Addition Subtraction Multiplication Division Compute
10	Addition ->	"Add" Num AddAnd Num
	Subtraction ->	"Subtract" Num SubtractFrom Num
	Multiplication ->	"Multiply" Num MultiplyWith Num
	Division ->	"Divide" Num DivideBy Num
15		"Divide" Num DivideWith Num
	Compute ->	"Compute" ComputeExpr

... and so on. The topics in this example extend only one level into the grammar, but complex grammars may use this approach to divide the language they
20 define into various subsets. It should be noted that some, but not necessarily all non-terminal symbols are topics. The start symbol is required to be a topic. Any other non-terminal symbol B can be a topic if, in the grammar, there exists a rewrite rule:

A ::= B,

25 and A is also a topic.

A preferred embodiment of the present invention, a "What Can I Say" (WCIS) window, gives a user the ability to view the topics of the various grammars associated with the applications which are active in a speech
30 recognition system. Each application grammar which is registered with the system contains information regarding how to display itself in the WCIS window. The WCIS provides to the user visual indication of allowable vocabulary and usage, including words, phrases and sentences.

As a preliminary matter, it is noted that the complete WCIS window is not intended to be displayed at all times. The amount of information available to
35 and processed by the WCIS demands considerable system computational

resources. Moreover, the amount of information displayed requires significant display screen space. As a result, the continuous display of the entire WCIS is impractical, and the WCIS window acts like a dialog box in that it is only temporarily displayed when invoked by the user.

5 A preferred embodiment, as shown in Fig. 1, includes a WCIS window **10** which occupies a portion of the display screen. At the top of the WCIS window **10**, Fig. 1 shows a grammar identifier **12** which contains a grammar topic control that allows the user to interactively select an active grammar. The grammar identifier **12** uses a drop-down menu list to alphabetically display all the
10 grammars. In addition, one level of depth into each grammar may be displayed in the grammar identifier **12**. For instance, the grammar identifier **12** may contain grammars for all active commands (a superset of all active command sets), global commands that are active anywhere within the speech application, for various word-processors, for general menu navigation, e-mail applications,
15 etc.

Since the grammars may include large, complex natural language grammars, the WCIS **10** provides multiple operating modes, including word-by-word search, example search, tree search, and all-words list. Display pages associated with the various operating modes are contained in a WCIS Search Tab
20 Control which displays a search identifier **14**. The search identifier **14** describes various available grammar search modes for determining currently valid inputs according to the active grammar.

A current input **16** is also displayed within the WCIS **10** which describes a current spoken input. Below the current input **16** is the valid grammar list **18**
25 which lists examples of valid vocabulary and usage according to the grammar search mode for the active grammar. Typically, the examples in the valid grammar list **18** are also constrained by the current input **16**.

Operation of the WCIS **10** varies depending on the search mode selected and displayed in the search identifier **14**. Tree search presents the user with a
30 visual display of the active grammar starting from the current input **16**. The

active grammar is displayed in the valid grammar list 18. The user can expand the topics in the valid grammar list 18 to see deeper into the grammar. Working deeper into the grammar through the valid grammar list 18 also changes the current input 16 display. By manipulating the search tree, the user can see how the current input 16 changes. The display of the topics in the valid grammar list 18 may include use of ellipses after topics which are continuable and a "X" mark before the topic to indicate the topic is a partial form of a valid topic and a "✓" mark before the topic to indicate that it is a complete form of a valid topic.

Selecting example search with the search identifier 14 generates examples of valid vocabulary and usage contained in the currently selected topic as shown in the current input 16. The user can limit the example search by inputting keywords that the generated sentences must contain. For example, clicking on the "Addition" topic will generate sentences like "Add three and five", "Add four to ten", and "Add seventy three with two hundred and eight." However, typing "and" into the keyword field will limit the generated examples to "Add three and five" and "Add seventy three with two hundred and eight." "Add four to ten" would not be generated. The user can control the number of examples generated and this enter of search is limited to the topic selected in the grammar topic control.

Word-by word search allows the user to build a valid sentence by selecting from a list of start words, and then from words that follow what is already present. Alternatively, the user can enter a sentence to check if it is valid. As the user enters a sentence, all the valid next words are displayed below the search window in a list box. The search is limited to the topic selected in the grammar topic control.

Other search and display forms are also possible. All-words list displays all the words in the grammar. In addition, a WCIS window can display a dictation grammar window. This dictation grammar window has a single dictation topic in the grammar topic control and it does not have any sub-topics. When the user selects the dictation topic with the topic selector, the list box

displays the dictation words, and the user can search the dictation grammar for valid vocabulary.

The examples displayed in the WCIS are produced by stochastic generation. From the start symbol, grammar rules are chosen at random to generate a random valid parse tree in which the terminal symbols form the generated sentence. Such stochastic generation algorithms are well-known in the art.

To generate example sentences with a single keyword, a rule is chosen with the keyword somewhere on the right hand side. Then, the grammar is recursively processed back to get to a rule that has the start symbol on the left hand side, saving all the parse tree information. This produces a partial parse tree with nonterminal symbols as leaves of the parse tree. The non-terminals are filled in using the plain stochastic generator described above, using the non-terminal in question as the start symbol. For generation of sentences with more than one keyword, many sentences are generated using the single keyword technique. Then all the examples that do not have all the keywords are discarded.

To bias the generated example sentences toward shortness, the grammar is converted into a matrix. A square matrix M is initialized which is composed of integers with zero in every cell. The square matrix has as many rows and columns as there are non-terminal symbols in the grammar. For each time that a non-terminal symbol $\langle j \rangle$ appears on the RHS of a rewrite rule, take that rule's LHS non-terminal symbol $\langle i \rangle$ and add one to the matrix cell $M(i,j)$. Then, for each time a non-terminal symbol $\langle i \rangle$ appears on the LHS of any rewrite rule, subtract one from the diagonal $M(i,i)$.

The matrix is then solved as a set of linear equations using one of the well-known matrix diagonalization methods. When the system is solved, a diagonal matrix is obtained wherein all the values are positive on the diagonal cells and zero elsewhere. Then, for each rule, an average generated example length is determined by summing over the symbols on the RHS where each terminal

symbol has a value of 1 and each non-terminal symbol has the value indicated in the square matrix $M(i,j)$. This average generated example length is used to bias the stochastic generator to improve the usefulness of the example sentences generated by the WCIS. Otherwise, the examples may tend to be overly long and hard to understand. One of the biggest problems with a natural language user interface which does not contain all of natural English is that the user may try to say something that is not defined by the grammar. The WCIS window gives the user access to application grammar searching capabilities alongside the normal correction mechanism, so the user can determine if what they are trying to say is valid, and if it is not, what they can say to accomplish the desired task. As the user enters a sentence, a list box below the edit field displays possible completions to the keystrokes already entered. The user can double-click or say "take" to replace what they have entered with a specific completion. The completions take into account both the dictation grammar and the Application grammar. As a user enters a word, the system will gather all the individual words in both dictation and the Application grammar that begin with the letters entered. If the letters entered complete a word in the Application grammar, the system will display all the words that can come after the entered word and still be part of a valid sentence.

The following examples show what would be displayed as the user enters:

Current sentence: b
 1. baby
 2. bath
 25 3. bet
 4. bind
 5. bold
 6. butter
 7. bold ...
 30 8. boldface ...

Current sentence: bo
 1. boat
 2. bold
 35 3. bone
 4. bold ...

WO 00/19410

PCT/US99/22545

- 5. boldface ...
- 6. boldtype ...

Current sentence: **bold**

- 5 1. bold the ...
- 2. bold **this**
- 3. bold on
- 4. bold off

10 Ellipses after a word in the list indicates that the word is an incomplete command in the Application grammar. When that word is selected, the words which follow it are listed below it. The use of bold, italics, color, etc. may be incorporated into this list box as needed to clarify things such as actions, commands and dictation words.

15 In addition, any valid sentence displayed in the WCIS window is trainable. That is, the user can provide examples or tokens of the user speaking the sentence which the speech recognition system integrates into the recognition engine. Right-clicking on the sentence brings up a context menu with a selection for training the sentence. The user can also train an item on the grammar topic
20 control of the WCIS window. Clicking on "train" on the context menu will allow the user to perform training on randomly generated sentences within the selected topic.

The WCIS window also allows for editing of client grammars. However, the grammars are not owned by the speech recognition engine with the WCIS
25 window, but rather are part of the speech applications programming interface (SAPI) client associated with the grammar. Therefore, the grammars cannot be directly edited by the WCIS, but must be edited indirectly by the WCIS. When a SAPI client registers a grammar with the speech recognition engine, the client provides information as to how that grammar is edited by specifying which of
30 the WCIS's standard edit methods (Add, Edit, Delete, Explore, Properties, etc.) are valid. When the user right-clicks on a grammar in WCIS, the system checks to see what edit modes that grammar supports. Any supported methods are reflected in the context menu that is displayed as a result of the mouse click. When the user clicks on one of these methods, WCIS notifies the SAPI client of

WO 00/19410

PCT/US99/22545

the requested modification through an appropriate notify sink. The client can then pop up an appropriate dialog box or perform appropriate actions.

What is claimed is:

1. A graphical user interface for use in a speech recognition system, for user interaction with at least one grammar of valid vocabulary and usage for an application that is accessible to the speech recognition system, the interface comprising:
 - an interactive dialog box in a portion of a display screen;
 - a grammar identifier displayed within the dialog box which describes an active grammar;
 - 10 a search identifier displayed within the dialog box which describes a grammar search mode for determining valid inputs according to the active grammar;
 - a current input displayed within the dialog box which describes a spoken input; and
 - 15 a valid grammar list displayed within the dialog box which lists examples of valid vocabulary and usage according to the grammar search mode for the active grammar.
2. A graphical user interface as in claim 1, wherein the active grammar is interactively selectable using the dialog box.
3. A graphical user interface as in claim 1, wherein the grammar search mode is interactively selectable using the dialog box.
- 25 4. A graphical user interface as in claim 1, wherein one of the examples displayed in the valid grammar list is interactively selectable as an input to the application of the active grammar.

5. A graphical user interface as in claim 1, wherein the grammar search mode determines all word phrases of at least one word which are valid in the active grammar.
- 5 6. A graphical user interface as in claim 1, wherein the grammar search mode determines word phrases of at least one word which contain the current input and which are valid in the active grammar.
7. A graphical user interface as in claim 6, wherein the word phrases begin
10 with the current input.
8. A graphical user interface as in claim 1, further including an active grammar display within the dialog box which displays the active grammar.
- 15 9. A graphical user interface as in claim 8, wherein the current input is interactively selectable using the active grammar display.
10. A graphical user interface as in claim 1, wherein the examples displayed in the valid grammar list are biased towards shortness by use of a matrix-based
20 algorithm.
11. A graphical user interface as in claim 10, wherein the matrix-based algorithm determines an average generated example length to bias the examples towards shortness.
25
12. A graphical user interface as in claim 1, wherein the valid vocabulary includes a set of commands applicable to the application.

13. A method of user interaction via a graphical user interface with at least one grammar of valid vocabulary and usage for an application accessible to a speech recognition system, the method comprising:

creating an interactive dialog box in a portion of a display screen;

5 displaying within the dialog box:

a grammar identifier which describes an active grammar,

a search identifier which describes a grammar searching mode for determining valid inputs according to the active grammar,

and

10 a current input which describes a spoken input; and

generating and displaying within the dialog box a valid grammar list

which lists examples of valid vocabulary and usage according to the grammar search mode for the active grammar.

15 **14.** A method as in claim 13, wherein the active grammar is interactively selected using the dialog box.

15. A method as in claim 13, wherein the grammar search mode is interactively selected using the dialog box.

20

16. A method as in claim 13, wherein the method further includes selecting one of the examples displayed in the valid grammar list as an input to the application of the active grammar.

25 **17.** A method as in claim 13, wherein the grammar search mode determines all word phrases of at least one word which are valid in the active grammar.

18. A method as in claim 13, wherein the grammar search mode determines word phrases of at least one word which contain the current input and which are
30 valid in the active grammar.

19. A method as in claim 18, wherein the word phrases begin with the current input.
- 5 20. A method as in claim 13, wherein the step of displaying within the dialog box further includes displaying the active grammar.
21. A method as in claim 20, wherein the current input is interactively selected using the display of the active grammar.
- 10 22. A method as in claim 13, wherein the examples displayed in the valid grammar list are biased towards shortness by use of a matrix-based algorithm.
23. A method as in claim 22, wherein the matrix-based algorithm determines
15 an average generated example length to bias the examples towards shortness.
24. A method as in claim 13, wherein the valid vocabulary includes a set of commands applicable to the application.

[66942]

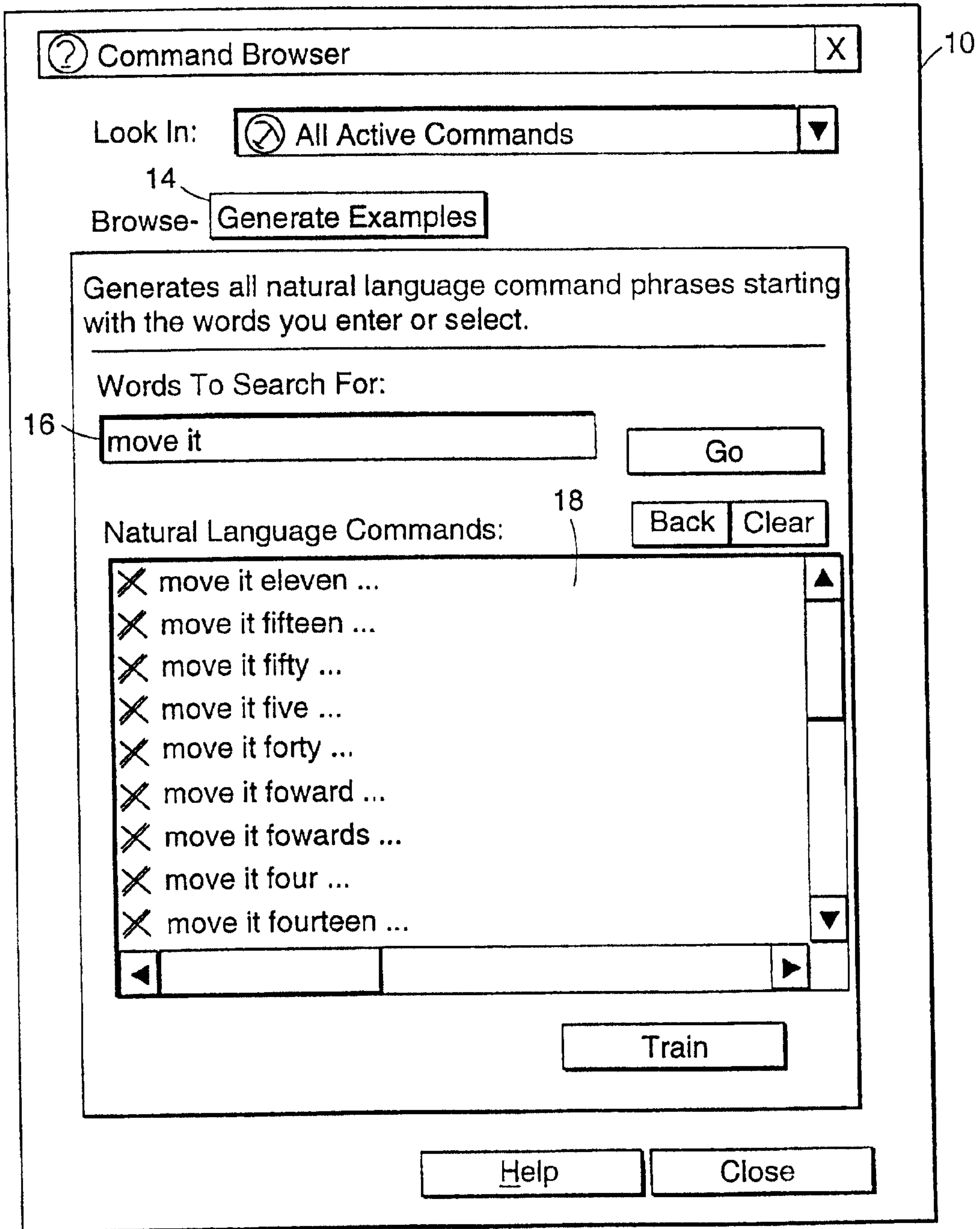

FIG. 1

Command Browser X

Look In: All Active Commands

14
Browse- Generate Examples

Generates all natural language command phrases starting with the words you enter or select.

Words To Search For:

16
move it

Go

Natural Language Commands:

18

Back Clear

- X move it eleven ...
- X move it fifteen ...
- X move it fifty ...
- X move it five ...
- X move it forty ...
- X move it foward ...
- X move it fowards ...
- X move it four ...
- X move it fourteen ...

Train

Help

Close