

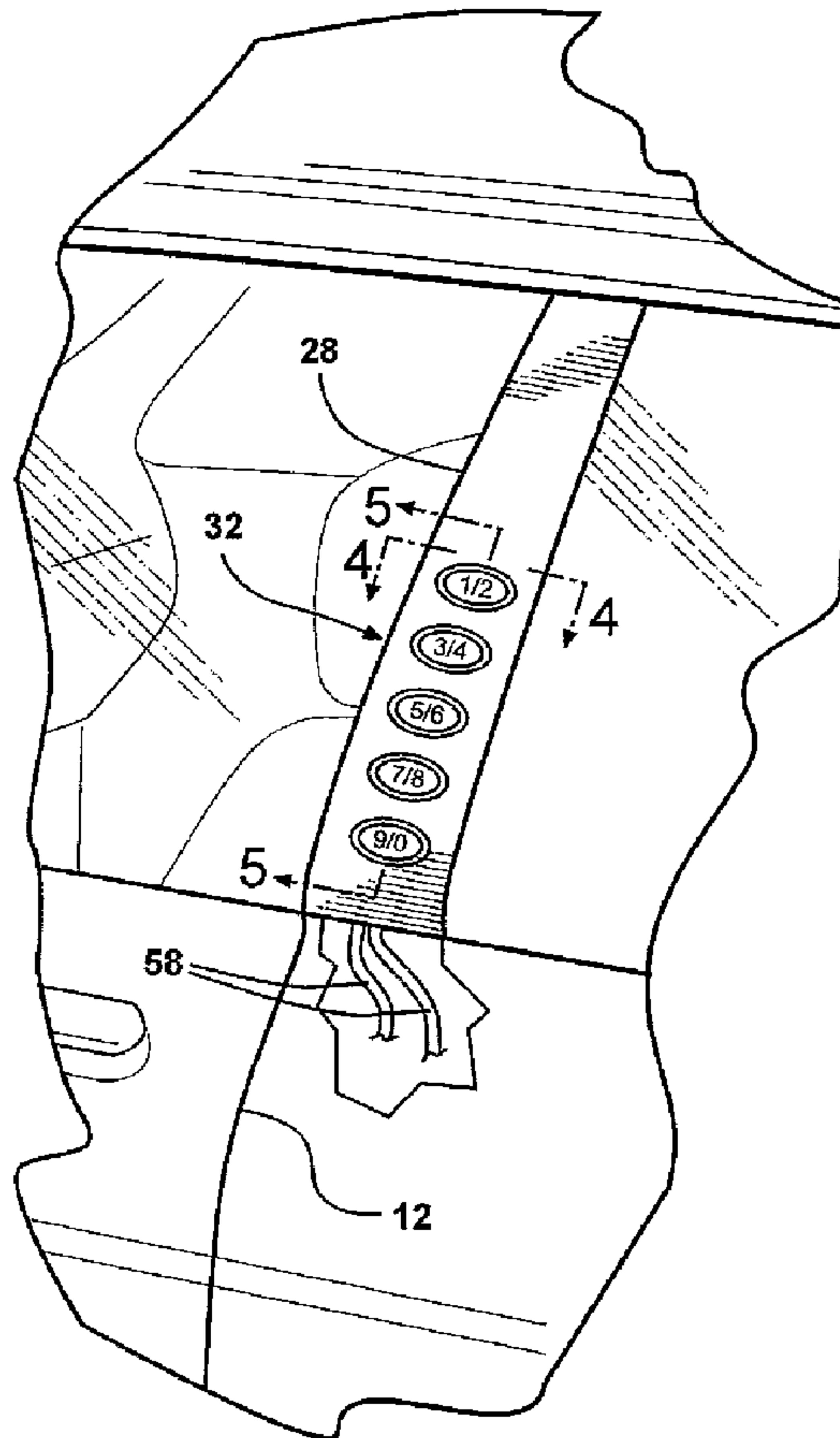

(86) Date de dépôt PCT/PCT Filing Date: 2005/12/05
 (87) Date publication PCT/PCT Publication Date: 2006/08/06
 (45) Date de délivrance/Issue Date: 2014/07/08
 (85) Entrée phase nationale/National Entry: 2007/05/30
 (86) N° demande PCT/PCT Application No.: US 2005/043824
 (87) N° publication PCT/PCT Publication No.: 2006/060745
 (30) Priorité/Priority: 2004/12/03 (US60/633,049)

(51) Cl.Int./Int.Cl. *H01H 13/702* (2006.01)
 (72) Inventeurs/Inventors:
 MCDERMOTT, DANIEL T., US;
 GILES, STEVEN ROYSTON, US;
 GRANGER, SEAN ELLIOT, US
 (73) Propriétaire/Owner:
 MAGNA INTERNATIONAL INC., CA
 (74) Agent: BRANDT, KERSTIN B.

(54) Titre : SYSTEME D'ACTIONNEMENT A ECRAN ISOLANT SANS CONTACT
 (54) Title: NON-CONTACT DEAD FRONT ACTUATION SYSTEM



(57) Abrégé/Abstract:

A dead front actuating assembly actuates a device in standard ambient light conditions. The dead front actuating assembly includes a housing (36) defining a periphery and an interior volume. A cover plate (28) is fixedly secured to the housing at the



(57) **Abrégé(suite)/Abstract(continued):**

periphery. The cover plate defines an inboard surface (44) facing the interior volume and an outboard surface (46) opposite the inboard surface. The outboard surface is opaque in standard ambient light conditions. The dead front actuating assembly also includes a switch that is operatively connected to the inboard surface of the cover plate at a defined location for toggling the device between on and off conditions. The dead front actuating assembly also includes a presence sensor (50) identifying when an operator is disposed adjacent the cover plate. A back light (51) inside the housing illuminates the cover plate such that light passes through the cover plate and out the outboard surface to illuminate the switch for the operator.

(12) INTERNATIONAL APPLICATION PUBLISHED UNDER THE PATENT COOPERATION TREATY (PCT)

(19) World Intellectual Property Organization
International Bureau(43) International Publication Date
8 June 2006 (08.06.2006)

PCT

(10) International Publication Number
WO 2006/060745 A3(51) International Patent Classification:
H01H 13/702 (2006.01)(74) Agents: SIMONELLI, David, J. et al.; Clark Hill PLC,
Suite 3500, 500 Woodward Avenue, Detroit, MI 48226-
3435 (US).

(21) International Application Number:

PCT/US2005/043824

(81) Designated States (unless otherwise indicated, for every
kind of national protection available): AE, AG, AL, AM,
AT, AU, AZ, BA, BB, BG, BR, BW, BY, BZ, CA, CH, CN,
CO, CR, CU, CZ, DE, DK, DM, DZ, EC, EE, EG, ES, FI,
GB, GD, GE, GH, GM, HR, HU, ID, IL, IN, IS, JP, KE,
KG, KM, KN, KP, KR, KZ, LC, LK, LR, LS, LT, LU, LV,
LY, MA, MD, MG, MK, MN, MW, MX, MZ, NA, NG, NI,
NO, NZ, OM, PG, PH, PL, PT, RO, RU, SC, SD, SE, SG,
SK, SL, SM, SY, TJ, TM, TN, TR, TT, TZ, UA, UG, US,
UZ, VC, VN, YU, ZA, ZM, ZW.

(22) International Filing Date:

5 December 2005 (05.12.2005)

(25) Filing Language:

English

(26) Publication Language:

English

(30) Priority Data:

60/633,049 3 December 2004 (03.12.2004) US

(71) Applicant (for all designated States except US): MAGNA
INTERNATIONAL, INC. [CA/CA]; 337 Magna Drive,
Aurora, Ontario L4G 7K1 (CA).(84) Designated States (unless otherwise indicated, for every
kind of regional protection available): ARIPO (BW, GH,
GM, KE, LS, MW, MZ, NA, SD, SL, SZ, TZ, UG, ZM,
ZW), Eurasian (AM, AZ, BY, KG, KZ, MD, RU, TJ, TM),
European (AT, BE, BG, CH, CY, CZ, DE, DK, EE, ES, FI,
FR, GB, GR, HU, IE, IS, IT, LT, LU, LV, MC, NL, PL, PT,
RO, SE, SI, SK, TR), OAPI (BF, BJ, CF, CG, CI, CM, GA,
GN, GQ, GW, ML, MR, NE, SN, TD, TG).

(72) Inventors; and

(75) Inventors/Applicants (for US only): MCDERMOTT,
Daniel, T. [US/US]; 12159 Brichwood Lane, Grand Blanc,
MI 48439 (US). GILES, Steven, Royston [US/US]; 6595
Tamarack Drive, Troy, MI 48098 (US). GRANGER,
Sean, Elliot [US/US]; 526 West Goldengate, Detroit, MI
48203 (US).

Published:

— with international search report

[Continued on next page]

(54) Title: NON-CONTACT DEAD FRONT ACTUATION SYSTEM

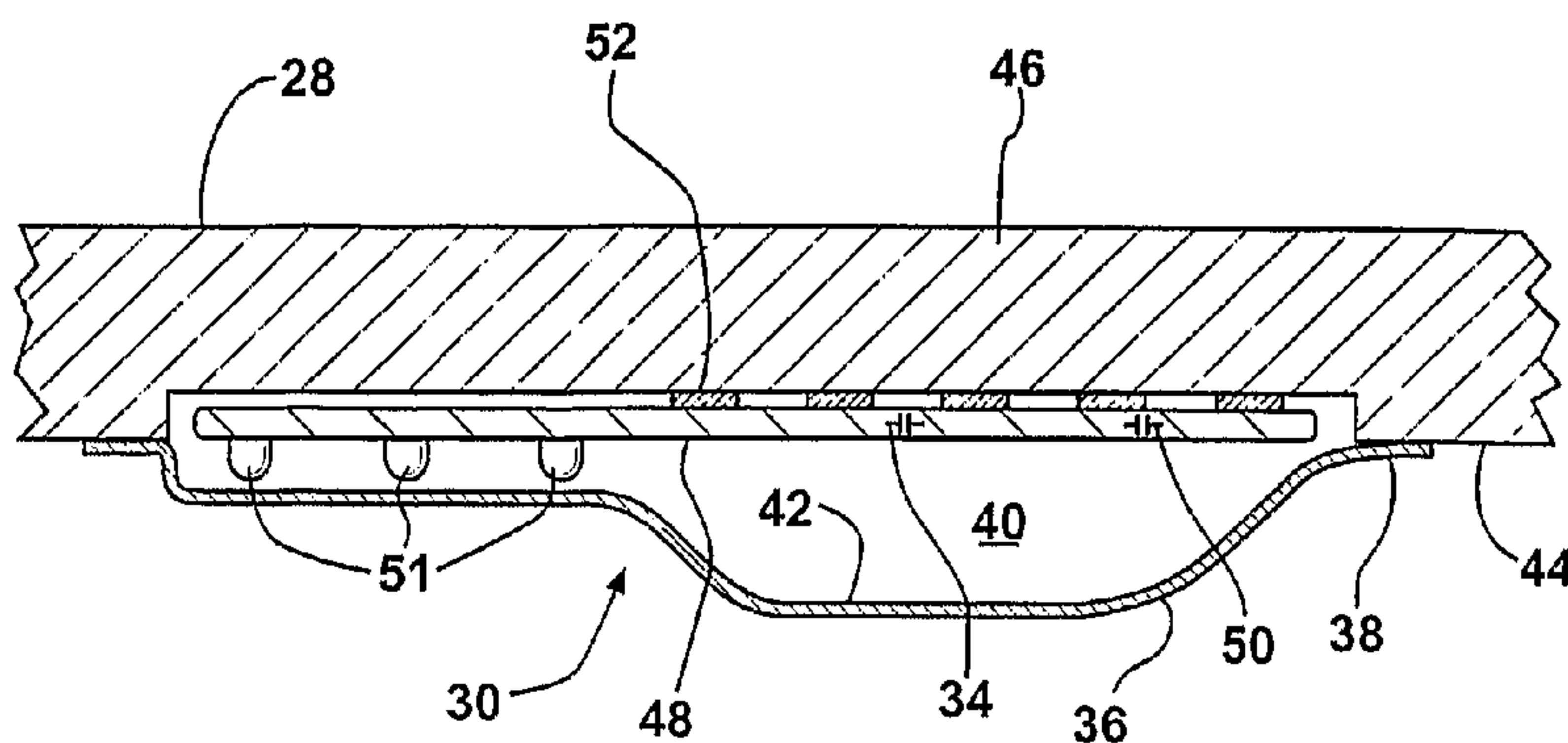

(57) Abstract: A dead front actuating assembly actuates a device in standard ambient light conditions. The dead front actuating assembly includes a housing (36) defining a periphery and an interior volume. A cover plate (28) is fixedly secured to the housing at the periphery. The cover plate defines an inboard surface (44) facing the interior volume and an outboard surface (46) opposite the inboard surface. The outboard surface is opaque in standard ambient light conditions. The dead front actuating assembly also includes a switch that is operatively connected to the inboard surface of the cover plate at a defined location for toggling the device between on and off conditions. The dead front actuating assembly also includes a presence sensor (50) identifying when an operator is disposed adjacent the cover plate. A back light (51) inside the housing illuminates the cover plate such that light passes through the cover plate and out the outboard surface to illuminate the switch for the operator.

WO 2006/060745 A3

WO 2006/060745 A3



— *before the expiration of the time limit for amending the claims and to be republished in the event of receipt of amendments*

For two-letter codes and other abbreviations, refer to the "Guidance Notes on Codes and Abbreviations" appearing at the beginning of each regular issue of the PCT Gazette.

(88) Date of publication of the international search report:
9 November 2006

NON-CONTACT DEAD FRONT ACTUATION SYSTEM

BACKGROUND ART

1. Field of the Invention

[0001] The invention relates to a dead front actuating assembly for a motor vehicle. More particularly, the invention relates to a contact/non-contact dead front actuating assembly that is not visible in its deactivated state.

2. Description of the Related Art

[0002] A feature in a motor vehicle that is desired and often times designed therein is the ability to quickly and effortlessly gain access to the passenger compartment of the motor vehicle. In addition to the standard metal key, many passenger compartments can be unlocked using a key fob coded for that specific motor vehicle. In an effort to gain further freedom from a physical item which must be carried to the motor vehicle, some motor vehicles are manufactured with outside key pads. The key pads are typically digital combination locks that provide access to the passenger compartment if the correct combination is input through the key pad.

[0003] While the key pad adds to the freedom of an operator's ability to access the motor vehicle, it interrupts the design of the motor vehicle. More specifically, it is difficult to provide a key pad of much substance without detracting from the overall design of the motor vehicle. Therefore, key pads are kept to a minimum size and functionality due to the limited size. Thus, the key pad remains an inferior option in a motor vehicle because, even with the limited size and functionality, it still disrupts the overall appearance of the motor vehicle.

SUMMARY OF THE INVENTION

[0004] A dead front actuating assembly actuates a device in standard ambient light conditions. The dead front actuating assembly includes a housing defining a periphery and an interior volume. A cover plate is fixedly secured to the housing at the periphery. The cover plate defines an inboard surface facing the interior volume and an outboard surface opposite the inboard surface. The outboard surface is opaque in standard ambient light conditions. The dead

front actuating assembly also includes a switch that is operatively connected to the inboard surface of the cover plate at a defined location for toggling the device between on and off conditions. The dead front actuating assembly also includes a presence sensor identifying when an operator is disposed adjacent the cover plate. A back light inside the housing illuminates the cover plate such that light passes through the cover plate and out the outboard surface to illuminate the switch for the operator.

BRIEF DESCRIPTION OF THE DRAWINGS

[0005] Advantages of the invention will be readily appreciated as the same becomes better understood by reference to the following detailed description when considered in connection with the accompanying drawings, wherein:

[0006] Figure 1 is a side view of a motor vehicle incorporating one embodiment of the invention;

[0007] Figure 2 is a side view of the invention in a deactivated state;

[0008] Figure 3 is a side view of the invention in an activated state;

[0009] Figure 4 is a top, cross-sectional view of the invention taken along lines 4-4 of Figure 3;

[0010] Figure 5 is a side, cross-sectional view of the invention taken along lines 5-5 of Figure 3; and

[0011] Figure 6 is a side view of a motor vehicle incorporating the invention that provides additional functionality.

DESCRIPTION OF THE PREFERRED EMBODIMENT

[0012] Referring to Figure 1, a side view of a motor vehicle 10 is shown partially cut away. The motor vehicle has a side door 12 that provides access to a passenger compartment 14 of the motor vehicle 10. This side door 12 includes a door handle 16 and a key hole 18 for standard locking and unlocking using a key (not shown).

[0013] The motor vehicle 10 also includes an A pillar 20 and a B pillar 22 extending up from a main body 24 of the motor vehicle to a roof 26.

[0014] In the embodiment shown in Figure 1, the B pillar 22 is covered by a cover plate 28. The cover plate 28 is a tinted black or dark color polycarbonate or acrylic in standard ambient light conditions. For purposes of this disclosure, standard ambient light conditions include any type of outdoor lighting or the lack thereof. Therefore, the cover plate 28 appears opaque in sunlight, darkness, and artificial, non-coherent light sources, which are typically used to provide lighting in darkness. The cover plate 28 covers the B pillar 22 and adds to the overall aesthetic design of the motor vehicle 10. More specifically, the cover plate 28 is used as a part of the overall design of the exterior of the motor vehicle 10.

[0015] The cover plate 28 may cover a portion of the B pillar 22 or it may cover the entire B pillar 22. The composition of the cover plate 28 allows the cover plate 28 to act as a “dead front” in that it is opaque with respect to electromagnetic radiation in the visible portion of the spectrum of electromagnetic radiation, but transparent with respect to the radio frequency portion of the spectrum. In addition, the dead front cover plate 28 is transparent to magnetic radiation as will be discussed in greater detail subsequently.

[0016] The cover plate 28 covers a dead front actuating assembly, generally indicated at 30, and shown in phantom in Figure 1. The dead front actuating assembly 30 is an assembly that allows for the side door 12 to be unlatched and opened without utilizing a key fob entry or a manual key, which is inserted into the key hole 18. Like the key fob actuation, the dead front actuating assembly 30 is commonly referred to as a type of keyless entry. While the dead front actuating assembly 30 is described herein as a keyless entry system, it should be appreciated by those skilled in the art that the dead front actuating assembly 30 may be utilized for any type of system that requires actuation. Such systems may include, but are not limited to, the unlocking of tailgates and liftgates, the activation of appropriate illuminating switches, and the activation or deactivation of any other electronic component incorporated into the motor vehicle 10.

[0017] Because the cover plate 28 covers the dead front actuating assembly 30, the cover plate 28 provides the dead front feature thereof. More specifically, the cover plate 28 can look like nothing is behind it when the dead front actuating assembly 30 is deactivated.

[0018] Further to the location diversity, the dead front actuating assembly 30 may be placed includes any pillar, driver or passenger side, or any surface that is capable of having a polycarbonate, acrylic or similar construction with the little space therebehind for the dead front actuating assembly 30 to be mounted. The location may be on the exterior of the motor vehicle 10, the inside of the passenger compartment 14, or inside an engine storage compartment. The dead front actuation assembly 30 described herein could also be used in a number of vehicle interior applications where a completely sealed surface is advantageous or desired, such as door switches (to avoid penetration of the switch box by rain or other external moisture), and center consoles next to cup holders. Another type of use would be to use the non-contact dead front actuating assembly 30 to activate and make itself visible when it is detected that a passenger has occupied a seat.

[0019] Referring to Figures 2 and 3, the cover plate 28 is shown with the dead front actuating assembly 30 deactivated and activated, respectively. In the deactivated state, the dead front actuating assembly 30 is invisible due to the opaque nature of the cover plate 28 (Figures 1 and 2). In the activated state (Figure 3), a key pad 32 is illuminated and visible through the cover plate 28. In the embodiment shown, the key pad 32 includes a plurality of switches 34 that are used in a random combination to unlock the latch of the side door 12. It should be appreciated by those skilled in the art that the key pad 32 and the dead front actuating assembly 30 may also be used to lock the side door 12 preventing access to the passenger compartment 14.

[0020] Referring to Figure 4, a top view of the dead front actuating assembly 30 is shown with the cover plate 28 in cross section. The dead front actuating assembly 30 includes a housing 36 that defines a periphery 38 (best shown in Figure 1) and an interior volume 40. The housing 36 is fixedly secured to the cover plate 28 at the periphery 38. The housing includes a reflective surface 42 designed to reflect as much light generated by the non-contact dead front actuating assembly 30 away therefrom and toward the cover plate 28.

[0021] The cover plate 28 defines an inboard surface 44 and an outboard surface 46. The inboard surface 44 is fixedly secured to the motor vehicle 10, whereas the outboard surface 46 is visible to those outside the motor vehicle 10. Therefore, the inboard surface 44 faces the interior volume 40 and the outboard surface 46 is opposite the inboard surface 44 and it is the outboard

surface 46 that appears to be opaque to those standing outside the motor vehicle 10 in standard ambient light conditions. The switches 34 are operatively connected to the cover plate 28. The switches 34 are mounted to a plate 48 and are touch sensitive. More specifically, each of the plurality of switches 34 are activated by touching the cover plate 28 in direct proximity to the specific switch 34 being “pressed” or activated. The switches 34 are sensors that detect a change in the capacitance of the cover plate 28 in direct proximity to the location of the particular switch 34.

[0022] The dead front actuating assembly 30 also includes a presence sensor 50. The presence sensor 50 identifies when an operator is disposed adjacent the cover plate 28. In the embodiment shown, the presence sensor 50 is a touch sensor that is integrated into the plate 48 in which the plurality of switches 34 are located. In an alternative embodiment, the presence sensor 50 may be mounted to a circuit board and identifies when the operator of the motor vehicle 10 approaches. Such a presence sensor 50 may be a transceiver that sends a signal to ping a key fob (not shown) to identify when the key fob enters the space in immediate proximity to the dead front actuating assembly 30, the plurality of switches 34 are illuminated by the dead front actuating assembly 30.

[0023] The presence sensor 50 and the plurality of switches 34 may, in some embodiments, be the same type of sensors. In fact, activating one of the plurality of switches 34 through a touch may act as the presence sensor 50 to activate the non-contact dead front actuating assembly 30. In other instances, the presence sensor 50 and the plurality of switches may be designed to be capacitive sensors, touch sensitive sensors, resistive sensors, temperature sensors, optical scanners or any combination thereof.

[0024] Returning our attention to the preferred embodiment, when the presence sensor 50 identifies the action by the operator of touching the cover plate 28, a back light inside the housing 36 illuminates the cover plate 28 such that light passes through the cover plate 28 and out the outboard surface 46 to illuminate the location of the plurality of switches 34 for the operator. The back light is generated by a light emitting diode 51. As is shown in the embodiment, there are three light emitting diodes (LEDs) 51. It should be appreciated that any number of LEDs 51 may be used to satisfy the illumination requirements to allow an operator to

identify the location of the switches 34. The LEDs 51 direct light toward the interior volume 40 of the housing 36 to be reflected by the reflective surface 42 toward the inboard surface 44 of the cover plate 28. Eventually, the light passes through the plate 48 and the cover plate 28 to be viewed by the operator as modified by a layer of graphics 52. The switches 34 and presence sensor 50 are fabricated from electronics that are not, by design, readily visible to the operator. Therefore, the layer of graphics 52 is used to identify the location of each of these switches 34. The graphics 52 are not operative in and of themselves, but merely targets used to allow the operator to identify where each of the plurality of switches 34 are located to more accurately and efficiently operate the dead front actuating assembly 30. It is the targets that are visible in Figure 3. In an alternative embodiment, there are no graphics and the switches 34 are visible through the back lighting in a manner visible to the operator for selection thereby.

[0025] It should be appreciated that the back light source and delivery mechanism may be any type of light source 51 that will be able to be incorporated that can overcome opaque qualities of the cover plate 28. Such examples of light source for the back light 51 include, but are not limited to, sources that generate light through fluorescent, filament, phosphorescent or laser elements. Fiber optics and/or wave guides may direct the light should the source for the back light need to be in a different location.

[0026] Referring to Figure 5, the dead front actuating assembly is shown in a side view. Connectors 54, mounted to an integrated circuit board 56, connect the dead front actuating assembly 30 to the electronics of the motor vehicle 10 through wires 58 (Figures 3 and 4) to receive power and to communicate with latching assembly associated with the side door 12 to identify when it is appropriate to unlock the side door 12. The integrated circuit board 56 includes electronics known in the art for providing exterior combination locks that incorporate the traditional numeric keypad. In addition, the integrated circuit board 56 includes electronics suitable for providing the necessary voltage to the plurality of switches 34 so the capacitances and changes therewith may be detected. Such changes in capacitance occur when an operator places a finger on the cover plate 28 on or near the location of one of the plurality of switches 34. When the capacitance changes, the electronics on the integrated circuit board 56 identify the capacitance change as a selection of a particular location which is identified by the graphics 52. In this particular case, the graphics 52 typically represent letters or numbers (as is shown in

Figure 3). When the selections are made in the right combination, the electronics send a signal through the connectors 54 and the wires 58 to have the side door 12 unlatched by the door latch (not shown).

5 [0027] Referring to Figure 6, wherein like primed numerals represent similar elements to those discussed above, another embodiment is shown. The motor vehicle 10' does not include a door handle or key hole. This motor vehicle 10' utilizes a dead front actuating assembly 30' that can perform multiple functions, e.g. unlock and unlatch the side door 12'. This allows the design of the motor vehicle 10' to be further
10 unencumbered by functional features that detract from the aesthetic qualities of the motor vehicle 10'.

[0028] Numerous other embodiments may be envisaged without departing from the scope of the instant invention.

Claims

What is claimed is:

- 5 1. A dead front actuating assembly for actuating a device in standard ambient light conditions, said dead front actuating assembly comprising:
- a housing defining a periphery and an interior volume;
 - a cover plate fixedly secured to said housing at said periphery, said cover plate defining an inboard surface facing said interior volume and an outboard surface
 - 10 opposite said inboard surface, said outboard surface forming a dead front surface which is opaque in the standard ambient light conditions and transparent during back lighting conditions;
 - a switch operatively connected to said inboard surface of said cover plate at a defined location for toggling the device between on and off conditions, said defined
 - 15 location of said switch being hidden by said dead front surface in standard ambient lighting conditions;
 - a presence sensor identifying when an operator is disposed adjacent said cover plate; and
 - a back light inside said housing to illuminate said cover plate in response to a
 - 20 signal from said presence sensor such that light passes through said cover plate and out said outboard surface to illuminate said defined location of said switch, making said switch visible to the operator.
2. A dead front actuating assembly as set forth in claim 1 including a graphics template
- 25 fixedly secured to said inboard surface to graphically identify said switch when said back light is on.
3. A dead front actuating assembly as set forth in claim 2 wherein said presence sensor is a touch sensor.
- 30
4. A dead front actuating assembly as set forth in claim 3 wherein said switch and said graphics template are not visible when said back light is off.

5. A dead front actuating assembly as set forth in claim 4 wherein said housing includes a reflective surface to reflect most of the light emitted from said back light at said cover plate.

5

6. A dead front actuating assembly as set forth in claim 5 wherein said back light is a light emitting diode.

10

7. A dead front actuating assembly as set forth in claim 6 including a plurality of switches.

8. A dead front actuating assembly as set forth in claim 7 wherein said back light includes a plurality of light emitting diodes.

15

9. A dead front actuating assembly as set forth in claim 8 wherein said touch sensor extends across an area defined by said periphery of said housing.

20

10. A dead front actuating assembly for providing a keyless entry into a passenger compartment of a motor vehicle by unlocking a lock of a door of the motor vehicle, said dead front actuating assembly comprising:

a housing defining a periphery and an interior volume;

25 a cover plate fixedly secured to said housing at said periphery, said cover plate defining an inboard surface facing said interior volume and an outboard surface opposite said inboard surface, said outboard surface forming a dead front surface which is opaque in the standard ambient light conditions and transparent during back lighting conditions;

30 a plurality of switches operatively connected to said cover plate for locking and unlocking the lock of the motor vehicle, said plurality of switches being connected to said cover plate such that said plurality of switches is hidden by said dead front surface in standard ambient lighting conditions;

a touch sensor identifying when an operator touches said cover plate; and

a back light inside said housing to illuminate said cover plate in response to a signal from said touch sensor such that light passes through said cover plate and out said outboard surface to illuminate said plurality of switches, making said plurality of switches visible to said operator and allowing the operator to select a combination of the plurality of switches to lock and unlock the motor vehicle.

11. A dead front actuating assembly as set forth in claim 10 including a graphics template fixedly secured to said inboard surface to graphically identify said switch when said back light is on.

10

12. A dead front actuating assembly as set forth in claim 11 wherein said switch and said graphics template are not visible when said back light is off.

13. A dead front actuating assembly as set forth in claim 12 wherein said housing includes a reflective surface to reflect most of the light emitted from said back light at said cover plate.

14. A dead front actuating assembly as set forth in claim 13 wherein said back light is a light emitting diode.

20

15. A dead front actuating assembly as set forth in claim 14 wherein said touch sensor extends across an area defined by said periphery of said housing.

16. A dead front actuating assembly for actuating a device in standard ambient light conditions, said dead front actuating assembly comprising:

25 a housing defining a periphery and an interior volume;
a cover plate fixedly secured to said housing at said periphery, said cover plate defining an inboard surface facing said interior volume and an outboard surface opposite said inboard surface, said outboard surface forming a dead front surface which is opaque in the standard ambient light conditions and transparent during back lighting conditions;

30

a switch operatively connected to said cover plate for toggling the device between on and off conditions, said switch being connected to said cover plate such that said switch is hidden by said dead front surface in standard ambient light conditions;

5 a presence sensor identifying when an operator is disposed adjacent said cover plate; and

a plurality of light emitting diodes inside said housing to illuminate said cover plate in response to a signal from said presence sensor such that light emitted by said plurality of light emitting diodes passes through said cover plate and out said outboard
10 surface to illuminate said switch, making said switch visible to the operator.

17. A dead front actuating assembly as set forth in claim 16 wherein said housing includes a reflective surface to reflect most of the light emitted from said plurality of light emitting diodes toward said cover plate.

15

18. A dead front actuating assembly as set forth in claim 17 wherein said switch and said graphics template are not visible when said plurality of light emitting diodes is off.

19. A dead front actuating assembly as set forth in claim 18 wherein said presence
20 sensor is a touch sensor.

20. A dead front actuating assembly for actuating a device in standard ambient light conditions, said dead front actuating assembly comprising:

a housing defining a periphery and an interior volume;

25 a cover plate fixedly secured to said housing at said periphery, said cover plate defining an inboard surface facing said interior volume and an outboard surface opposite said inboard surface, said outboard surface forming a dead front surface which is opaque in the standard ambient light conditions and transparent during back lighting conditions;

30 a switch operatively connected to said inboard surface of said cover plate for toggling the device between on and off conditions, said switch being connected to said

inboard surface such that said switch is hidden by said dead front surface in standard ambient light conditions;

a presence sensor identifying when an operator is disposed adjacent said cover plate; and

5 a back light inside said housing to illuminate said cover plate in response to a signal from said presence sensor such that light passes through said cover plate and out said outboard surface to illuminate said switch, making said switch visible to the operator to press and select said switch.

10

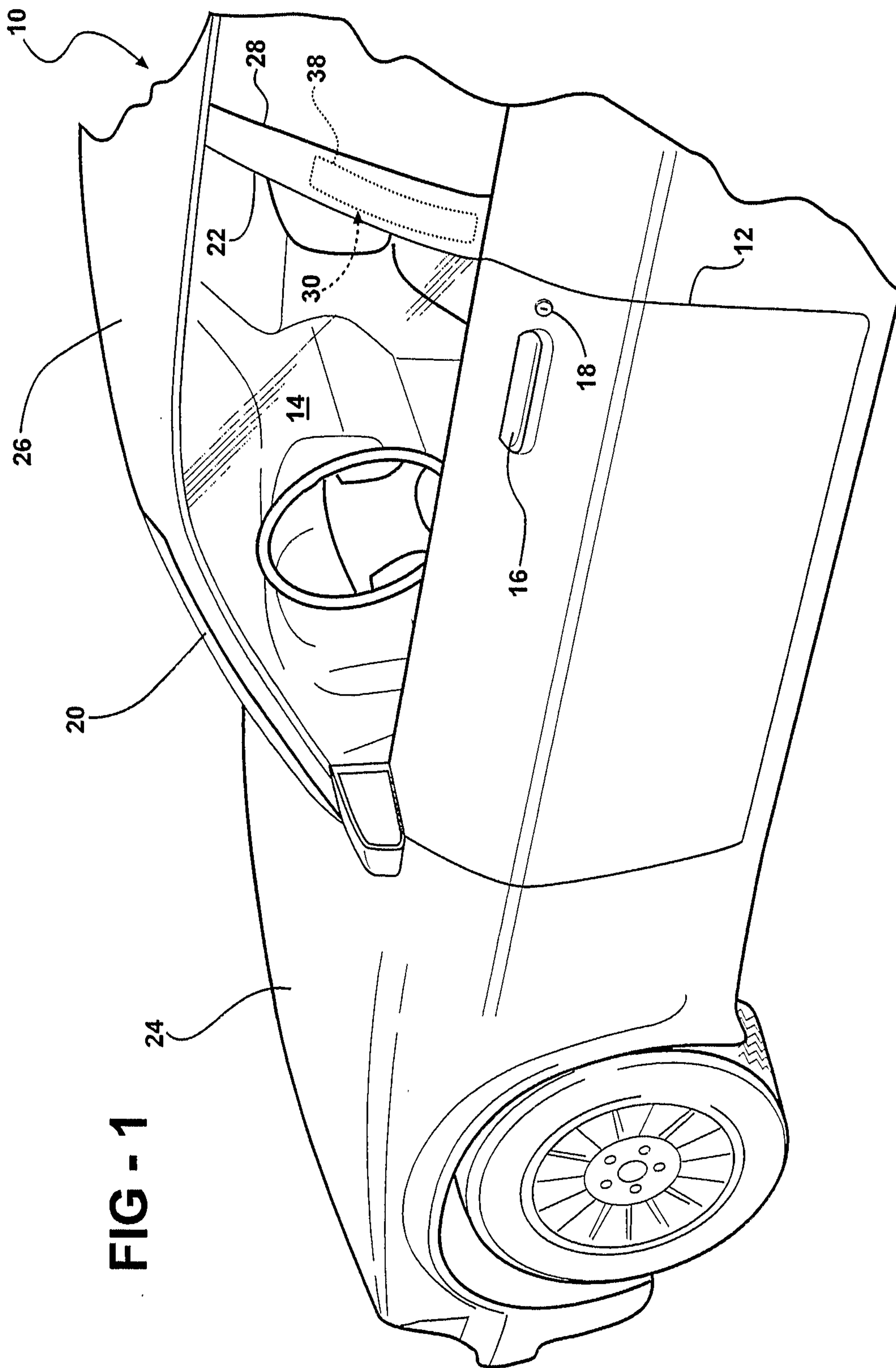

FIG - 3

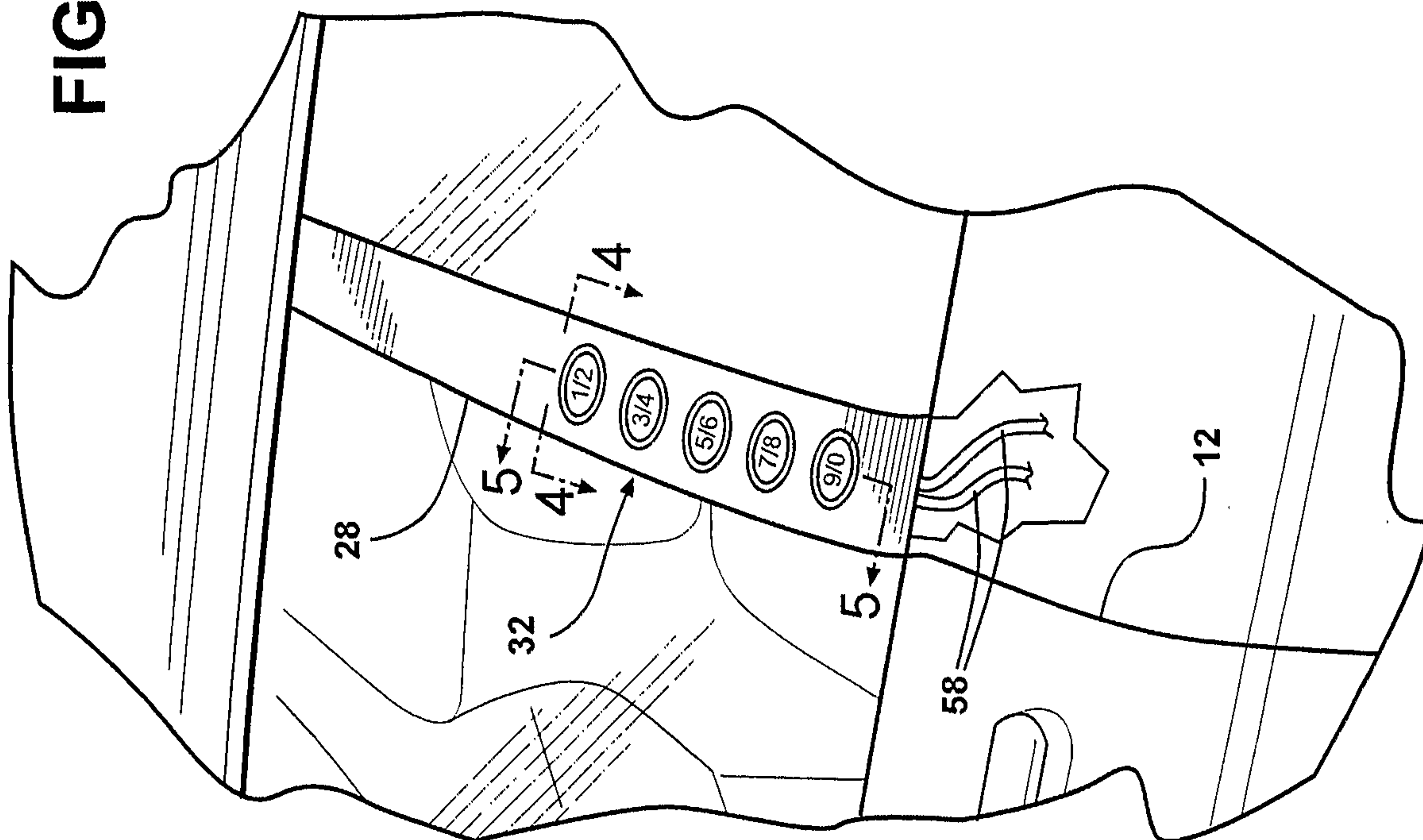
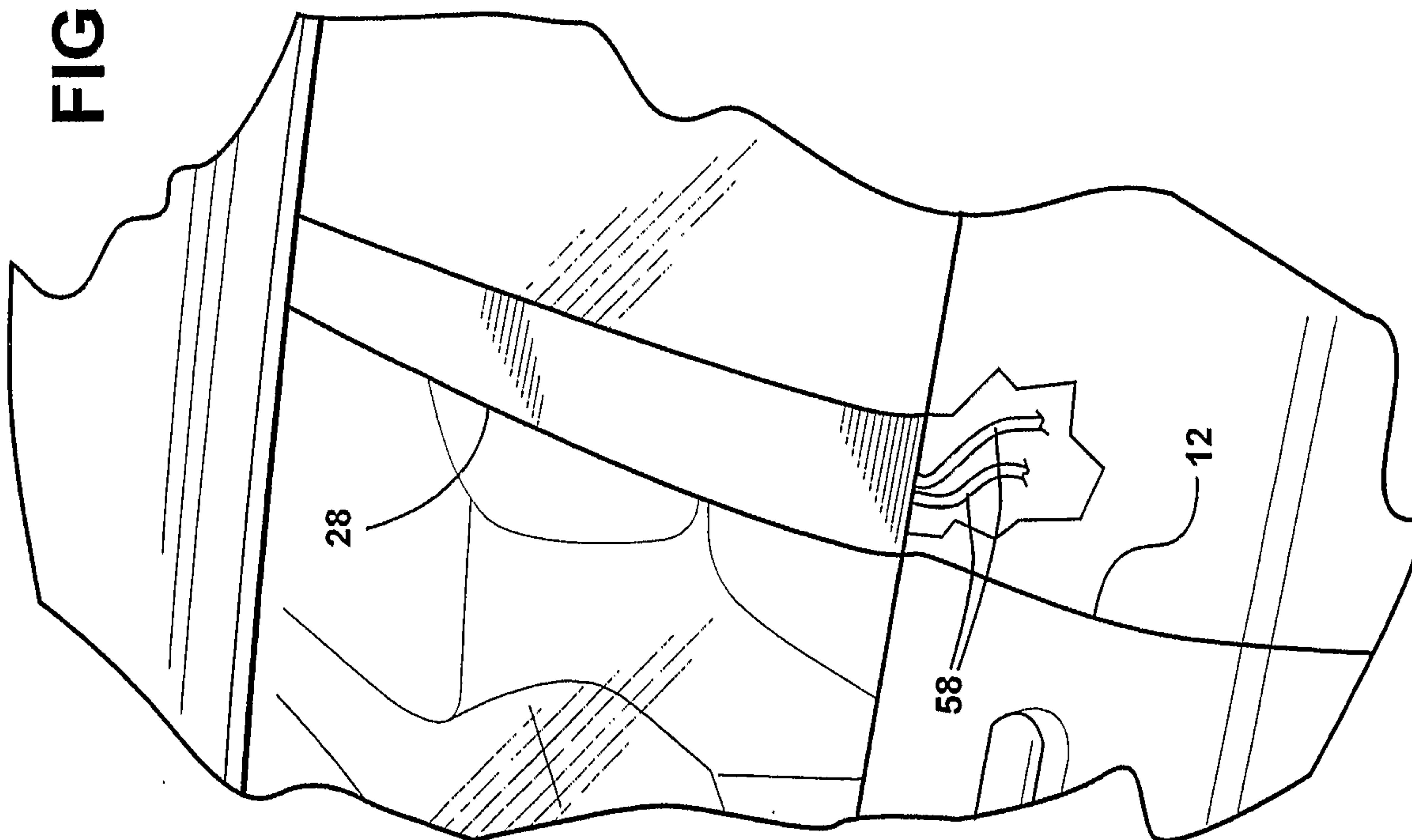

FIG - 2



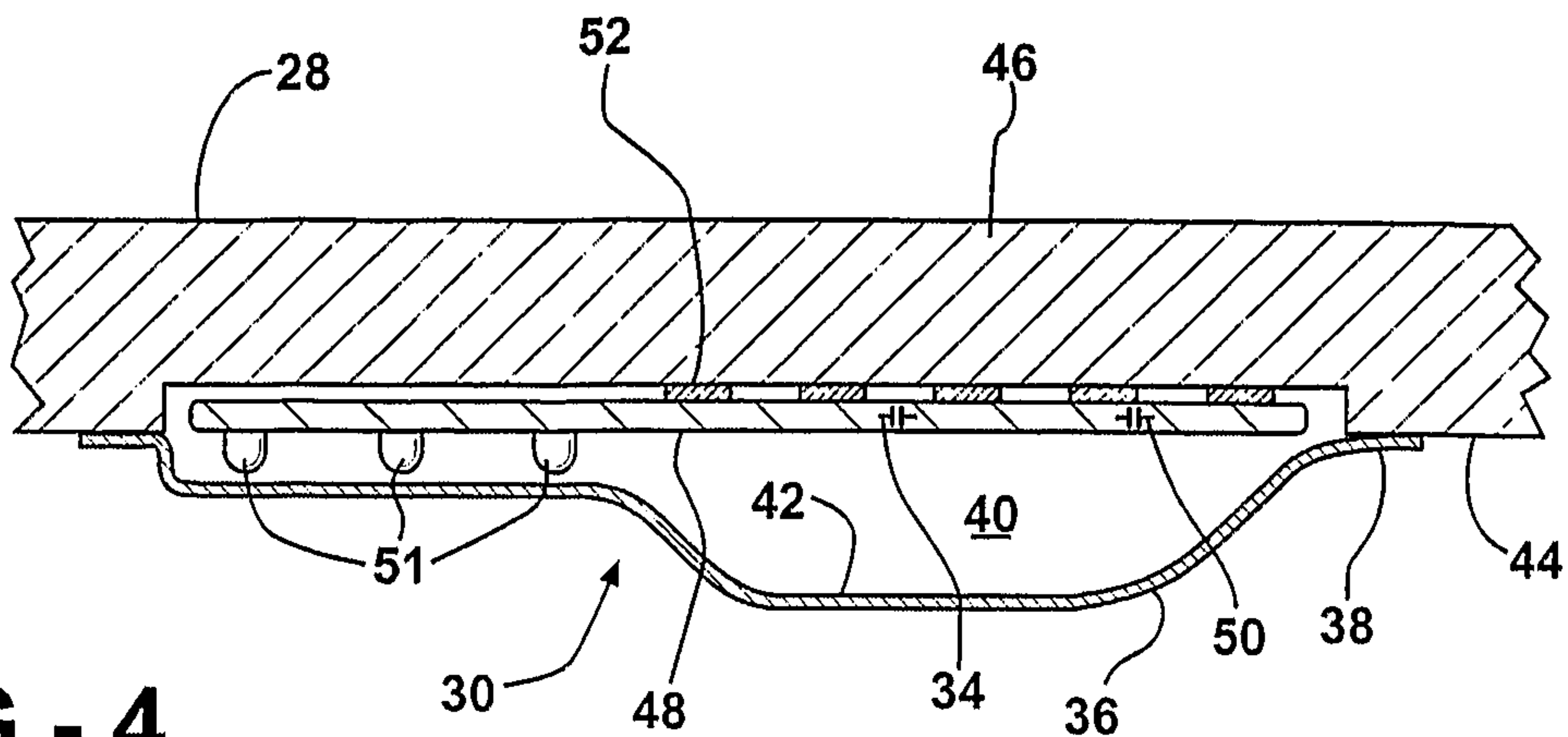

FIG - 4

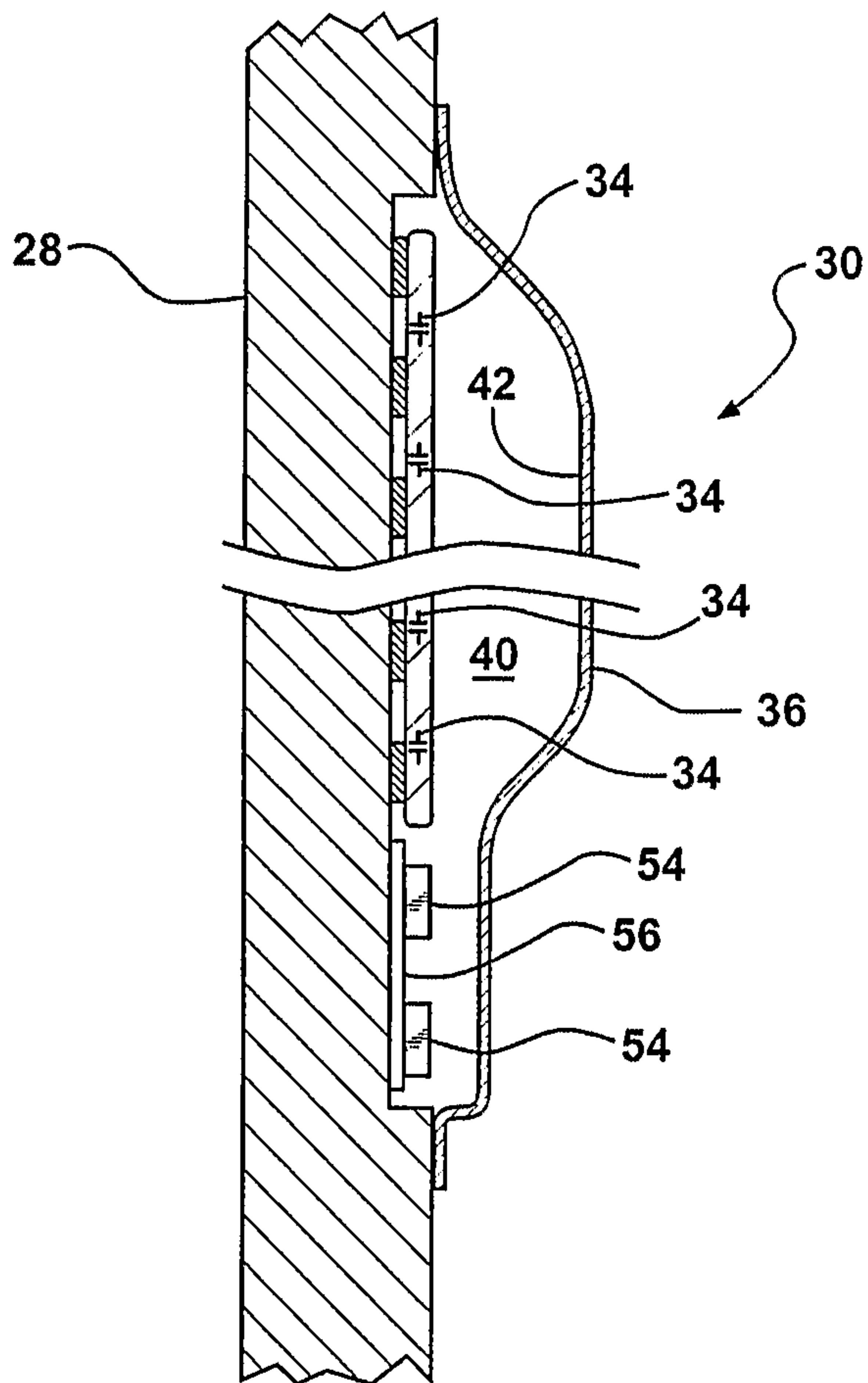

FIG - 5

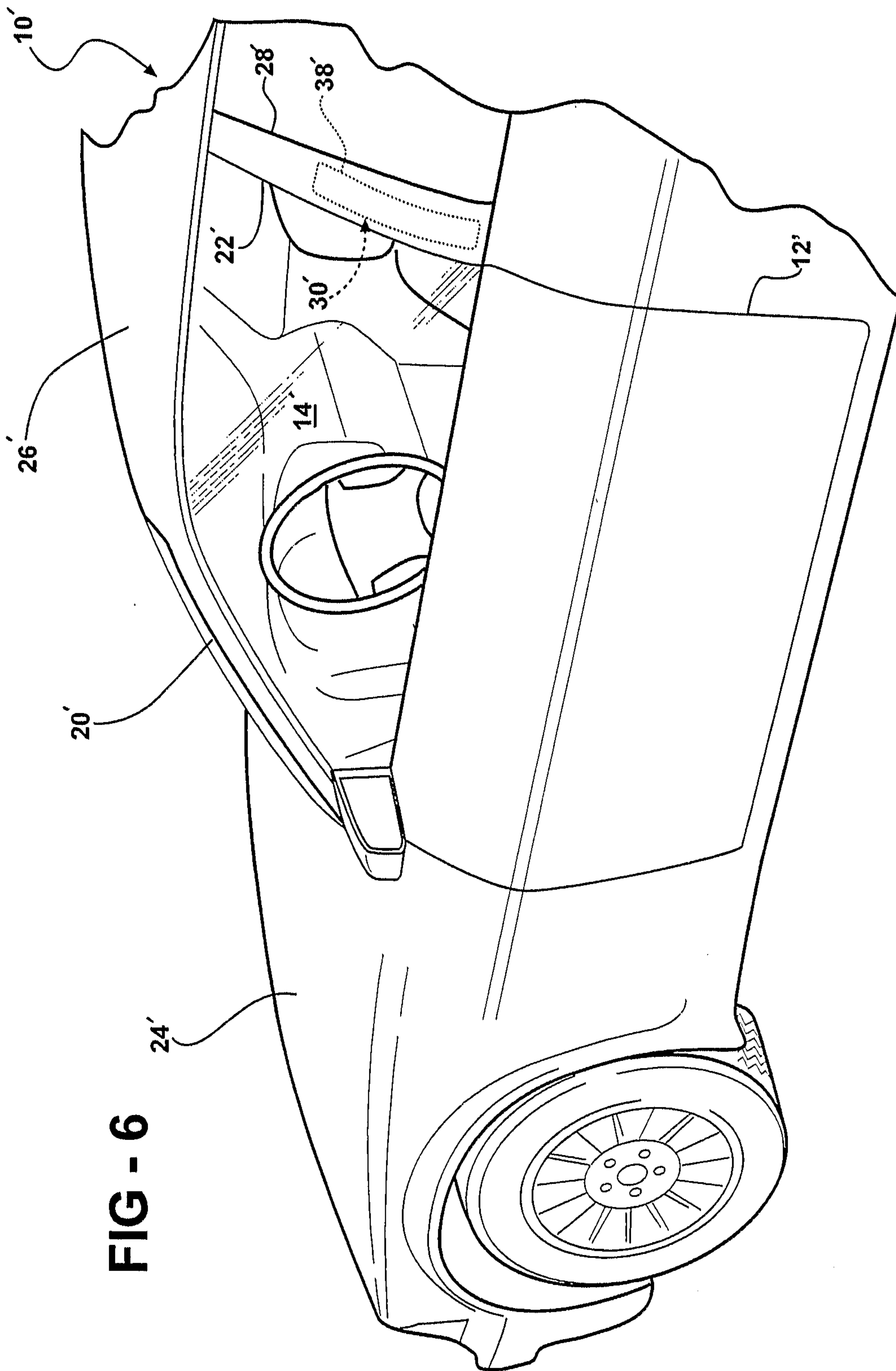

FIG - 6

