



(12) **DEMANDE DE BREVET CANADIEN  
CANADIAN PATENT APPLICATION**

(13) **A1**

(22) Date de dépôt/Filing Date: 2013/01/31  
(41) Mise à la disp. pub./Open to Public Insp.: 2013/08/08  
(62) Demande originale/Original Application: 3 077 805  
(30) Priorité/Priority: 2012/01/31 (US61/593,182)

(51) Cl.Int./Int.Cl. *A61L 2/10* (2006.01)  
(71) Demandeur/Applicant:  
SURFACIDE, LLC, US  
(72) Inventeurs/Inventors:  
GARNER, MICHAEL SCOTT, US;  
SMIGELSKI, THOMAS, US;  
PUHALLA, DENNIS MATHEW, US;  
WILSON, SCOTT HAROLD, US;  
LYSLO, WALDEMAR JOHN, US  
(74) Agent: SMART & BIGGAR LLP

(54) Titre : SYSTEME ET PROCEDURE DE DESINFECTIION DE SURFACE DURE  
(54) Title: HARD SURFACE DISINFECTION SYSTEM AND METHOD

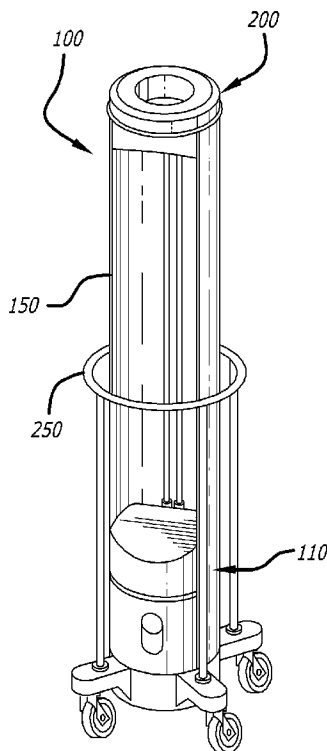

(57) Abrégé/Abstract:

A system and method for disinfecting hard surfaces in an area such as a hospital room including a light source emitting UV light and a reflector mounted behind the light source for concentrating and directing the light toward a target. The light source and reflector rotate to direct the concentrated beam around a room, thereby making more efficient use of the energy being emitted.

## **HARD SURFACE DISINFECTION SYSTEM AND METHOD**

### **ABSTRACT**

A system and method for disinfecting hard surfaces in an area such as a hospital room including a light source emitting UV light and a reflector mounted behind the light source for concentrating and directing the light toward a target. The light source and reflector rotate to direct the concentrated beam around a room, thereby making more efficient use of the energy being emitted.

## **HARD SURFACE DISINFECTION SYSTEM AND METHOD**

### **RELATED APPLICATIONS**

**[0001]** This application claims priority to U.S. Provisional Application Serial No. **61/593,182** filed January **31, 2012**, entitled Hard Surface Disinfection System And Method, which is hereby incorporated herein by reference in its entirety.

### **BACKGROUND OF THE INVENTION**

**[0002]** Contrary to the progress made in overall healthcare, the problems associated with health care-associated infections have grown steadily worse. Furthermore, the emergence of multi-drug resistant bacteria and spore “Super Bugs” and their presence in the hard surface environment are recognized as a significant threat in the transmission of infectious disease and associated mortality. Numerous scientifically peer-reviewed studies support the role of the environment in disease transmission. In recognition of this data, thorough disinfection of hard surfaces is an effective and evidence-based way to reduce the presence of these organisms that cause infections and mortality.

**[0003]** Published data reviewing the effectiveness of health care cleaning indicate that greater than **50%** of patient room surfaces are not effectively cleaned and/or disinfected after a patient is discharged from the institution. Similar data reflect cleaning proficiency in non-health care environments. As a result, clinicians, health care personnel, visitors, and patients come in contact with bacteria or spores that remain in the room from a prior patient.

**[0004]** Introducing UV-C energy is an evidence-based way to manage the presence of bacteria and spore—including multi-drug resistant organisms. Disinfecting hard surfaces, such as those found in patient areas, can be performed by exposing the hard surfaces to UVC energy that is harmful to micro-organisms such as bacteria, viruses, fungi and spore. Ultraviolet germicidal irradiation (UVGI)

is proven sterilization method that uses ultraviolet (UV) energy at sufficiently short wavelengths to break-down and eradicate these organisms. It is believed that the short wavelength radiation destroys organisms at a micro-organic level. It is also believed that UV energy works by destroying the nucleic acids in these organisms, thereby causing a disruption in the organisms' DNA. Once the DNA (or RNA) chain is disrupted, the organisms are unable to cause infection.

**[0005]** In addition to the effectiveness described above, there are advantages to using UV-C energy alone or in concert with other disinfection modalities. UV-C requires only electricity; there is no off-gassing of chemicals frequently associated with chemical based products. In the event a room must be occupied immediately, the introduction of UV-C energy can be immediately terminated and the room immediately occupied. Alternative disinfection modalities, on the other hand, often result in lingering chemicals or agents that must be cleared from the room prior to entry. UV-C energy leaves no residue, does not require drying time, cannot be spilled, requires little manpower to apply, requires very little skill on the part of the operator, and uses long-lasting bulbs that require very little inventory management.

**[0006]** Using UV-C energy to disinfect hard surfaces does present some unique problems. For example, two primary challenges impact efficacy and energy delivery of UV-C energy: shadows and distance. UV-C emitters may not be able to eradicate bacteria in shadowed areas because the energy is delivered along a line-of-sight. Though reflected UV-C light may have some disinfecting ability, the amount of reflected energy depends on the surface from which the light is reflected and cannot be relied upon to adequately disinfect a shadowed area. As such, shadowed areas must be eliminated for effective disinfection. In addition, the UV-C emitting source may itself create shadows. As such, one must consider address these shadows for effective delivery of UV-C energy.

**[0007]** Second, the attempt to introduce UV-C energy to a space is dramatically impacted by the Inverse Square Law. This Law states that the intensity of the

energy delivered to a surface is proportional to the inverse of the square of the distance between the energy source and the object. In other words, the energy received from the UV emitting source decreases exponentially as the distance is increased. Thus, if one object is twice as far away from a light source as another object, the further object receives only one quarter the energy as the closer object. Knowing specific energy levels are required to eradicate specific organism, this can dramatically impact efficacy.

**[0008]** Third, UV light sources strong enough to kill bacteria can draw a substantial amount of electricity and generate heat.

**[0009]** As such, there is a need for a UV hard-surface disinfection system that exploits the advantages of UV energy, while also addressing the aforementioned problems.

**[0010]** More specifically, there is a need for a UV hard-surface disinfection system that maximizes the effectiveness of the energy being emitted from its bulbs while eliminating shadows and reaching all surfaces in a treated area despite fall-off due to distances from the light source(s).

## **SUMMARY OF THE INVENTION**

**[0011]** One aspect of the present invention provides a UV hard-surface disinfection system that is able to disinfect the hard surfaces in a room, while minimizing missed areas due to shadows. In one embodiment, a system is provided that includes multiple UV light towers. These towers can be placed in several areas of a room, or moved around during treatment, such that nearly all shadowed areas are eliminated.

**[0012]** Another aspect of the invention provides a UV hard-surface disinfection system that maximizes the efficacy of the light being emitted by including a reflector that focuses the light in a given direction, thereby ensuring that enough light hits a

surface to provide an effective bacteria killing dose, and also increasing the effective range of the UV bulbs.

**[0013]** Another aspect of the invention provides a UV hard-surface disinfection system that includes a motorized reflector that rotates around a bulb or bulbs, such that the light emitted from the lamps is not only focused and concentrated, but it is also rotated around the room being treated, thus maximizing the utility of the energy used and eliminating shadows that may be created by the device itself

**[0014]** Another aspect of the invention provides a cooling fan used to cool the UV bulbs, thereby increasing the life of the bulbs and managing optimal temperature for optimal output.

**[0015]** In yet another aspect of the present invention there is provided a UV disinfection system that minimizes UV light exposure to humans during operation. In a preferred embodiment, the system is able to be controlled remotely, such that during activation of the system, no operator is present in the room.

**[0016]** Another aspect of the invention provides a system in which one or all towers are outfitted with safety devices that cut power to all towers in the event that a person enters the room. More preferably, the safety device includes motion-detecting capability, such that the safety shutdown response is automatic. Examples of motion-detection sensors include infra-red sensor and laser scanners.

**[0017]** Another aspect of the present invention provides a linking connector that is constructed and arranged to join two towers together. Multiple linking connectors may be used to create a train of towers used to transport a plurality of towers. The advantage of this linkage connector is the UV-C emitters can be easily moved from each desired treatment area while maintaining critical hallway egress to ensure building codes are not breached by the presence of other equipment. The connector may be operated and positioned easily by a single operator. Alternatively, the towers may be linked together with the connector to form a chain. This embodiment

allows the towers to support themselves continuously, while being transported by pushing or pulling the emitters. This embodiment also allows the use of a hand-cart attachment, which provides a solution to moving all of the units from one room to another without requiring that they be moved individually.

**[0018]** Another aspect of the invention provides a scanning system that scans a room to be treated and determines how long the system must be energized in order to effectively treat the room.

**[0019]** Another aspect of the invention provides a system whereby multiple towers can detect each other and their respective locations in a room, as well as other objects, and the towers can then use this information to compute exposure times that are inversely proportional to these distances.

**[0020]** Another aspect of the invention provides an algorithm that adjusts the speed of rotation of a reflector/lamp combination to achieve desired energy densities on room surfaces. This differential rotation of the lamp/reflector pair allows towers to normalize exposure on room surfaces, thereby ensuring that all surfaces achieve approximately equal exposure. This results in minimum total exposure times to treat a room or an area of a room. The algorithm further factors the locations of other towers and the energy those towers are contributing to the energy falling into any given area in the room. The exposure times are then adjusted for each tower to account for the additive exposure from multiple towers to result in a minimized exposure time used to sanitize the room.

**[0021]** As such, the present invention provides the following: a device for disinfecting an area comprising: a base assembly; at least one emitter of energy attached to said base assembly; a reflector proximally associated with said emitter; wherein said reflector directs energy from said emitter onto an area to be disinfected; and a motor configured to rotate said reflector relative to said base assembly.

**[0022]** In one embodiment, the base assembly comprises a fan.

**[0023]** In this or another embodiment, the base assembly comprises said motor.

**[0024]** In this or another embodiment, the at least one emitter of energy comprises at least one emitter of ultraviolet light.

**[0025]** In this or another embodiment, the at least one emitter of ultraviolet light comprises at least one UV-C lamp.

**[0026]** In this or another embodiment, the base assembly comprises an antenna usable to establish communication with a remote control device.

**[0027]** In this or another embodiment, the antenna comprises an antenna useable for communication using Bluetooth® wireless technology.

**[0028]** In this or another embodiment, the reflector comprises a parabolic reflector.

**[0029]** The present invention also provides a method of disinfecting a designated area comprising: placing at least one emitter of energy in a room, said emitter configured to emit disinfecting energy in a form of a beam; rotating said beam in a circle until a desired amount of energy has been delivered to surfaces in said room.

**[0030]** In this or another embodiment, the method further comprises controlling a rate at which said beam rotates based on distances measured from said emitter to various objects to be disinfected in said room.

**[0031]** In this or another embodiment, placing at least one emitter of energy in a room comprises placing a plurality of emitters of energy in a room.

**[0032]** In this or another embodiment, controlling rates at which beams of each of said plurality of emitters rotate based on distances measured from said emitters to various objects to be disinfected in said room.

**[0033]** In this or another embodiment, controlling rates at which beams of each of said plurality of emitters rotate is further based on distances measured between said plurality of emitters.

**[0034]** The present invention also provides a system for disinfecting an area comprising: a plurality of devices, each comprising: a base assembly; at least one emitter of energy attached to said base assembly; a reflector proximally associated with said emitter; wherein said reflector directs energy from said emitter onto an area to be disinfected; and a motor configured to rotate said reflector relative to said base assembly.

**[0035]** In this or another embodiment each of said plurality of devices further comprises a sensor usable to determine distances to objects surrounding said device.

**[0036]** In this or another embodiment each of said plurality of devices further comprises a sensor usable to determine distances to other of said plurality of devices.

**[0037]** In this or another embodiment the system further comprises link connectors usable to join two of said plurality of devices together.

**[0038]** In this or another embodiment each of said plurality of devices comprises an electronic control circuit that controls a rate of rotation of said reflector via said motor.

**[0039]** In this or another embodiment said rate of rotation is calculated based on locations of other of said plurality of said devices.

**[0040]** In this or another embodiment each of said plurality of said devices comprises an antenna usable to communication with a remote controller for receiving instructions therefrom.

## BRIEF DESCRIPTION OF THE FIGURES

- [0041] Figure 1a is a perspective view of an embodiment of the present invention
- [0042] Figure 1b is an elevation view of an embodiment of the present invention;
- [0043] Figure 1c is a side view of an embodiment of the present invention;
- [0044] Figure 2 is a perspective view of a base of an embodiment of the present invention with a cover removed;
- [0045] Figure 3 is a perspective view of a base of an embodiment of the present invention with some components removed to show inner components;
- [0046] Figure 4 is a perspective view of a reflector motor of an embodiment of the present invention;
- [0047] Figures 5 is a perspective views of an upper portion of an embodiment of the present invention;
- [0048] Figure 6 is a perspective view of an upper portion of an embodiment of the present invention;
- [0049] Figure 7 is a perspective view of three devices of the invention connected together to form a chain of devices for transport purposes.

## DESCRIPTION OF EMBODIMENTS

[0050] Specific embodiments of the invention will now be described with reference to the accompanying drawings. This invention may, however, be embodied in many different forms and should not be construed as limited to the embodiments set forth herein; rather, these embodiments are provided so that this disclosure will be thorough and complete, and will fully convey the scope of the invention to those skilled in the art. The terminology used in the detailed description

of the embodiments illustrated in the accompanying drawings is not intended to be limiting of the invention. In the drawings, like numbers refer to like elements.

**[0051]** Referring now to Figures 1a – c, there is shown an embodiment of a device **100** of the invention. Device **100** is a light tower that generally includes a base assembly **110**, a lamp assembly **150**, a cap assembly **200**, and a hand rail **250**. The device **100** is configured for use with a computer application for controlling one or more devices. The application is downloadable and useable on a portable device such as a smart phone or tablet. It is to be understood that in use, it is possible to use several devices **100** simultaneously in order to treat an area large enough to merit the use of more than one device **100**.

**[0052]** Referring now to Figure 2, there is shown an embodiment of a base assembly **110** of the invention. Beginning at the bottom of the base assembly **110**, the device **100** includes at least three, preferably four or more wheels **112**. The wheels **112** are preferably mounted on swiveling casters such that the device **100** may be moved easily from room to room during a cleaning operation. The wheels are mounted on a base housing **114**, which includes a removable panel **116**, shown in Figure 1 but removed in Figure 2 to show the parts contained therein.

**[0053]** In an alternate embodiment, wheels **112** are powered and directed by a drive unit (not shown) such as a motor. The motor is either controlled remotely by an operator or locally by an onboard navigation system. It is contemplated that the scanning system (discussed below) provides navigational input to the navigation system, allowing the device **100** to move around the room during the disinfection process in a computed manner calculated to eliminate shadow areas.

**[0054]** An aperture in the removable panel **116** is provided to expose an antenna **118**, useable to communicate with a device, such as a smartphone, utilizing the control application. The antenna **118** may be configured to support any wireless communication technology such as IR, radio waves, WLAN, Wi-Fi, or Bluetooth®. Wireless is preferred to tethered as the device **100** is preferably operated in a room

without human presence, as UV radiation can be harmful to humans. The antenna **118** is in data-flow communication with a control circuit **119**.

**[0055]** Just above the antenna **118** is a portal **120** for a retractable cord **122** (see Figure 1). The cord **122** may be collected on a spring-loaded, ratcheting spool below the portal **120**.

**[0056]** Also below the portal, centered in the bottom of the base assembly, is a fan **124**. Fan **124** works in conjunction with a fan in the cap assembly **200** (discussed below), to create a steady stream of cooling air through the lamp assembly **150**.

**[0057]** Figure 3 shows the base assembly **110** with some of the components removed so that the electronic control circuit board **130** and the lamp ballasts **132** are shown. The control circuit board **130** runs an algorithm that allows multiple devices **100** to detect each other and their respective locations in a room, as well as other objects, and the control circuit board **130** then uses this information to compute exposure times that are inversely proportional to these distances.

**[0058]** The control circuit board **130** also controls motor **154** (discussed below) to adjust the speed of rotation of the lamp assembly **150** to achieve desired energy densities on room surfaces. This differential rotation of the lamp assembly **150** allows devices **100** to normalize exposure on room surfaces, thereby ensuring that all surfaces achieve approximately equal exposure. This results in minimum total exposure times to treat a room or an area of a room. The algorithms run by the circuit board **130** further factor the locations of other devices **100** and the energy those devices **100** are contributing to the energy falling into any given area in the room. The exposure times are then adjusted for each device **100** to account for the additive exposure from multiple towers to result in a minimized exposure time used to sanitize the room.

**[0059]** The base assembly **110** is attached to the lamp assembly **150** with a swivel connector **152**, best shown in Figure 4. The swivel connector **152** allows the lamp assembly **150** to rotate in relation to the base assembly **110**. A motor **154** is mounted on the base assembly **110** and attached via a drive mechanism **156** to the lamp assembly **150**, such that the motor **154**, when activated, causes rotation of the lamp assembly **150** relative to the base assembly **110**. The drive mechanism **156** is shown as a belt-drive in Figure 4, but one skilled in the art would recognize that motors can be configured to drive objects using gears, belts, chains, worm-drives, or other mechanisms, all considered to be included as embodiments of the invention.

**[0060]** The lamp assembly **150** also includes at least one lamp **160**, as seen in Figure 5. The number of lamps **160** may be determined by the intended application and desired bulbs available. The embodiment shown in Figure 5 shows three lamps **160**. In one or more embodiments of the invention, the lamps emit UV-C light. Though the lamps **160** shown utilize existing fluorescent UV-C technology, one skilled in the art will realize that advancements in UV-C lamps could result in a variety of lamps being used with the invention.

**[0061]** Behind the lamps **160** is a reflector **162**. The reflector **162** wraps around the lamps **160** in order to focus and concentrate the light emitted from the lamps **160** in a desired direction. The reflector **162** may be parabolic, catenary, semi-circular, circular, or other curves, depending on the desired reflective result and/or the placement of the lamps. For example, a parabolic reflector, with the lamps located approximately close to the parabolic focal point, would result in a relatively narrow, focused (collimated) beam. Such a beam increases the intensity of UV radiation in a desired direction.

**[0062]** If desired, it is possible to incorporate a flatter reflector, such as a semi-sphere or catenary reflector. In this regard, a flexible reflector **162** may be provided that is connected to the device **100** in a manner that allows the curve of the reflector to be adjusted based on the desired application.

**[0063]** Alternatively, beam adjustment or focusing could be accomplished by adjusting the lamp position relative to the reflector to create a “zoom” function that would allow the beam to be either more or less tightly focused.

**[0064]** At the bottom of the lamp assembly **150**, a lower planar reflector **164** (Figure **2**) is optionally provided. The planar reflector **164** may be angled downwardly, as shown, to scavenge the UV energy that would otherwise be directed onto the floor, where disinfection is typically less critical, and direct it upward into higher areas of the room.

**[0065]** Similarly, at the top of the lamp assembly **150**, is an upper planar reflector **166** (Figure **5**). The upper planar reflector **166**, like the lower planar reflector **150**, is angled to scavenge the UV energy that would otherwise be directed at the ceiling onto areas where human contact is more likely. The upper planar reflector **166** also includes an aperture **170**.

**[0066]** Referring now to Figure **6**, there is shown the cap assembly **200** of the invention. The cap assembly is oriented on top of the lamp assembly **150** and includes a sensor mechanism **210** and a cooling mechanism **220**.

**[0067]** The sensor mechanism **210** includes a sensor **212** and a sensor drive mechanism **214**. The sensor **212** may be any suitable sensor mechanism. Non-limiting examples include laser sensors, and IR (infra-red) sensors. The sensor **212** is used to scan the room to analyze distances to various surfaces and provide input as to the location of objects in the room. The data provided by the sensor **212** may be used to calculate potential shadow areas as well as necessary treatment times and powers. The sensor **212** may also include a motion detection capability, which detects movement prior to the activation of the devices **100** and aborts the treatment initiation in the event that motion is detected just before the treatment. Sensor **212** is shown in Figure **6** as a single sensor. However, the sensor **212** may incorporate multiple sensing modalities.

**[0068]** The embodiment shown in Figure 6 also includes a sensor drive mechanism **214**. The sensor drive mechanism **214** attaches the sensor **212** to the cap assembly **200** and moves the sensor **212** up and down through the aperture **170** of the upper planar reflector **166**.

**[0069]** The cap assembly **200** also includes a cooling mechanism **220** in the form of a fan. The cooling mechanism **220**, when energized, creates airflow around the lamps **160** to draw heat away from them.

**[0070]** Figure 7 shows three devices **100** connected together with linking connectors **300**. Linking connectors **300** include a base **302** and a handle **304**. The bases **302** are shaped to be placed over two adjacent casters **112**, on either side of the devices **100**, totaling four casters, to lock two devices **100** together. The handle **304** provides a place to grab and lift the connector **300** and set it down over the casters **112**. Using the linking connectors **300**, a chain of devices **100** can be formed, allowing a single person to move multiple devices **100** easily.

**[0071]** Although the invention has been described in terms of particular embodiments and applications, one of ordinary skill in the art, in light of this teaching, can generate additional embodiments and modifications without departing from the spirit of or exceeding the scope of the claimed invention. For example, the device **100** described above includes a lamp assembly **150** that rotates relative to the base assembly **110**. However, one skilled in the art would realize that the lamps **160** could be fixed relative to the base assembly **110** and the reflector **162** could be configured to rotate around the lamps **160**. Accordingly, it is to be understood that the drawings and descriptions herein are proffered by way of example to facilitate comprehension of the invention and should not be construed to limit the scope thereof.

What is claimed is:

1. A device for disinfecting an area comprising:  
a base assembly;  
at least one emitter of energy attached to said base assembly;  
a reflector proximally associated with said emitter;  
wherein said reflector directs energy from said emitter onto an area to be disinfected; and  
a motor configured to rotate said reflector relative to said base assembly.
2. The device of claim 1 wherein said base assembly comprises a fan.
3. The device of claim 1 wherein said base assembly comprises said motor.
4. The device of claim 1 wherein said at least one emitter of energy comprises at least one emitter of ultraviolet light.
5. The device of claim 4 wherein said at least one emitter of ultraviolet light comprises at least one UV-C lamp.
6. The device of claim 1 wherein said base assembly comprises an antenna usable to establish communication with a remote control device.
7. The device of claim 6 wherein said antenna comprises an antenna useable for communication using Bluetooth ® wireless technology.
8. The device of claim 1 wherein said reflector comprises a parabolic reflector.
9. A method of disinfecting a designated area comprising:  
placing at least one emitter of energy in a room, said emitter configured to emit disinfecting energy in a form of a beam;

rotating said beam in a circle until a desired amount of energy has been delivered to surfaces in said room.

**10.** The method of claim **9** further comprising controlling a rate at which said beam rotates based on distances measured from said emitter to various objects to be disinfected in said room.

**11.** The method of claim **9** wherein placing at least one emitter of energy in a room comprises placing a plurality of emitters of energy in a room.

**12.** The method of claim **11** further comprising controlling rates at which beams of each of said plurality of emitters rotate based on distances measured from said emitters to various objects to be disinfected in said room.

**13.** The method of claim **12** wherein controlling rates at which beams of each of said plurality of emitters rotate is further based on distances measured between said plurality of emitters.

**14.** A system for disinfecting an area comprising:

a plurality of devices, each comprising:

a base assembly;

at least one emitter of energy attached to said base assembly;

a reflector proximally associated with said emitter;

wherein said reflector directs energy from said emitter onto an area to be disinfected; and

a motor configured to rotate said reflector relative to said base assembly.

**15.** The system of claim **14** wherein each of said plurality of devices further comprises a sensor usable to determine distances to objects surrounding said device.

**16.** The system of claim **14** wherein each of said plurality of devices further comprises a sensor usable to determine distances to other of said plurality of devices.

**17.** The system of claim **14** further comprising link connectors usable to join two of said plurality of devices together.

**18.** The system of claim **14** wherein each of said plurality of devices comprises an electronic control circuit that controls a rate of rotation of said reflector via said motor.

**19.** The system of claim **18** wherein said rate of rotation is calculated based on locations of other of said plurality of said devices.

**20.** The system of claim **14** wherein each of said plurality of said devices comprises an antenna usable to communication with a remote controller for receiving instructions therefrom.

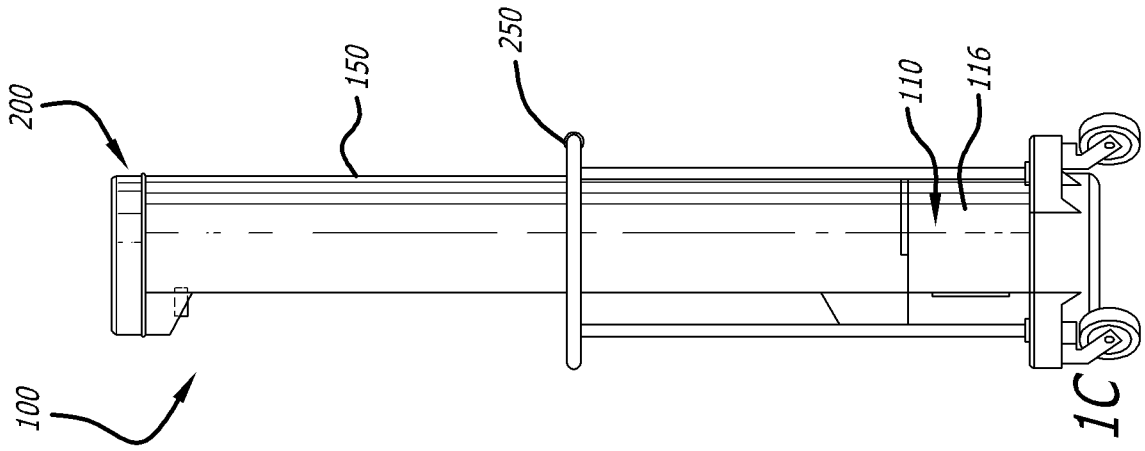

FIG. 1C

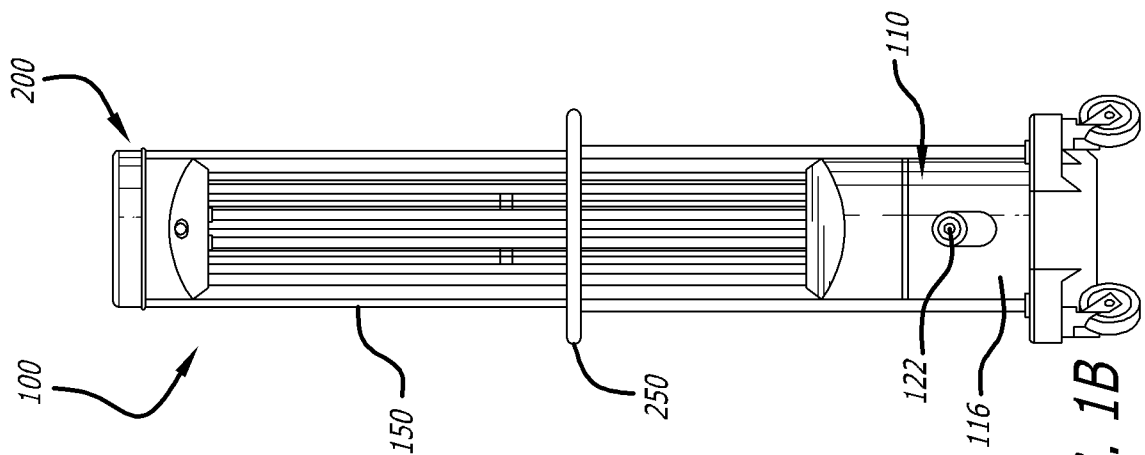

FIG. 1B

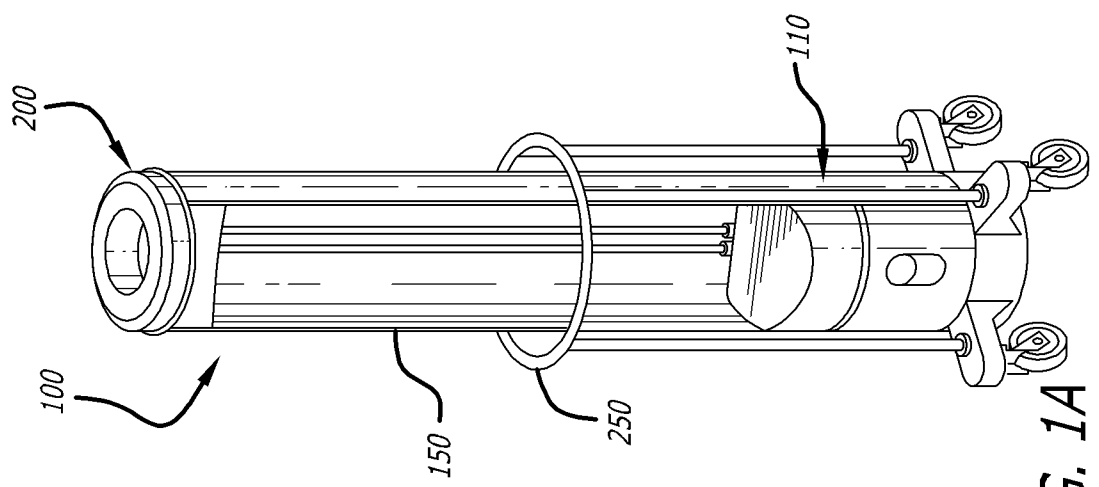
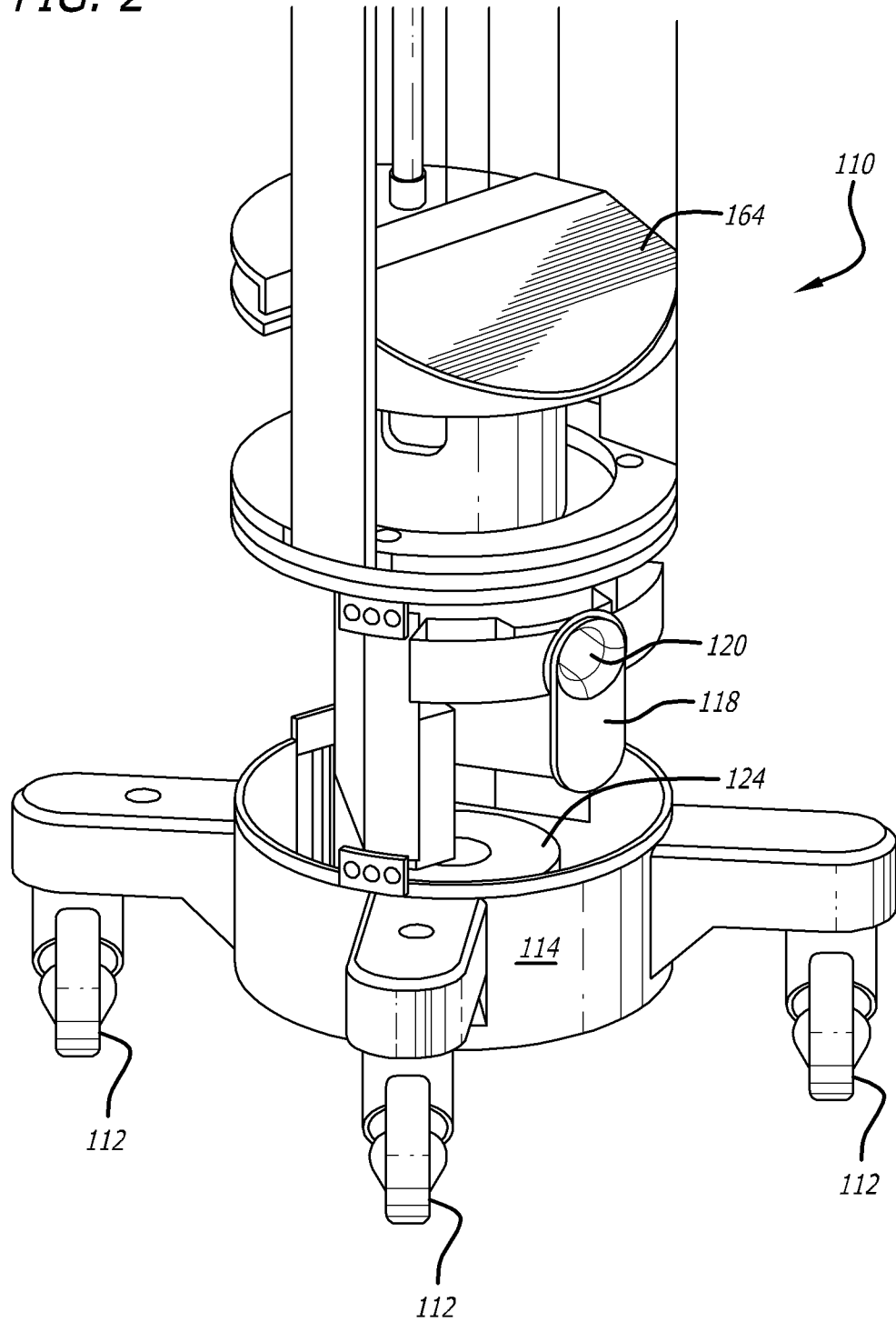

FIG. 1A

FIG. 2



3/5

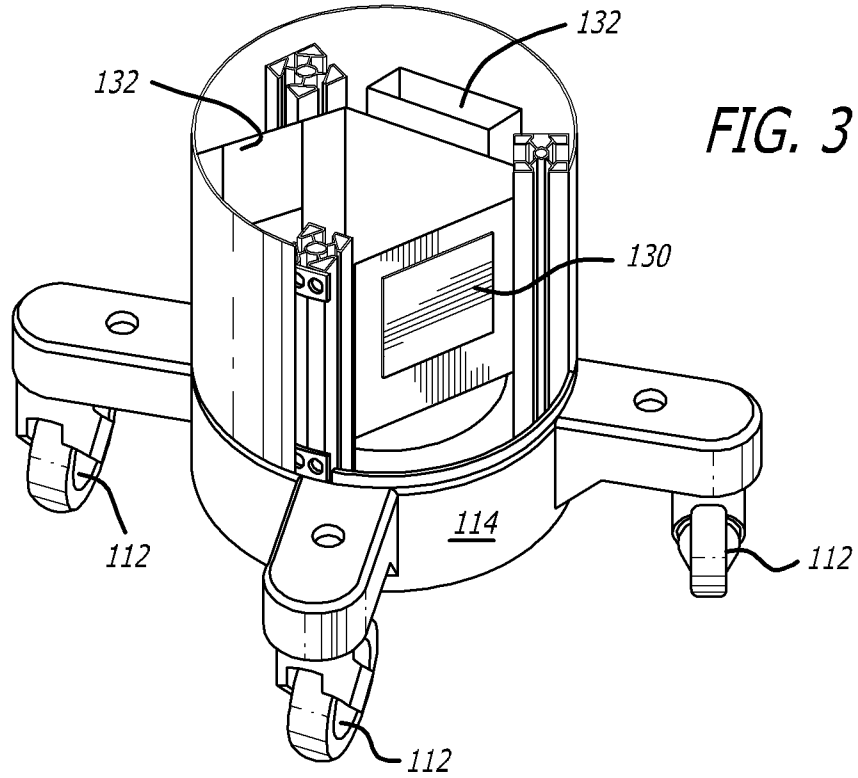

FIG. 3

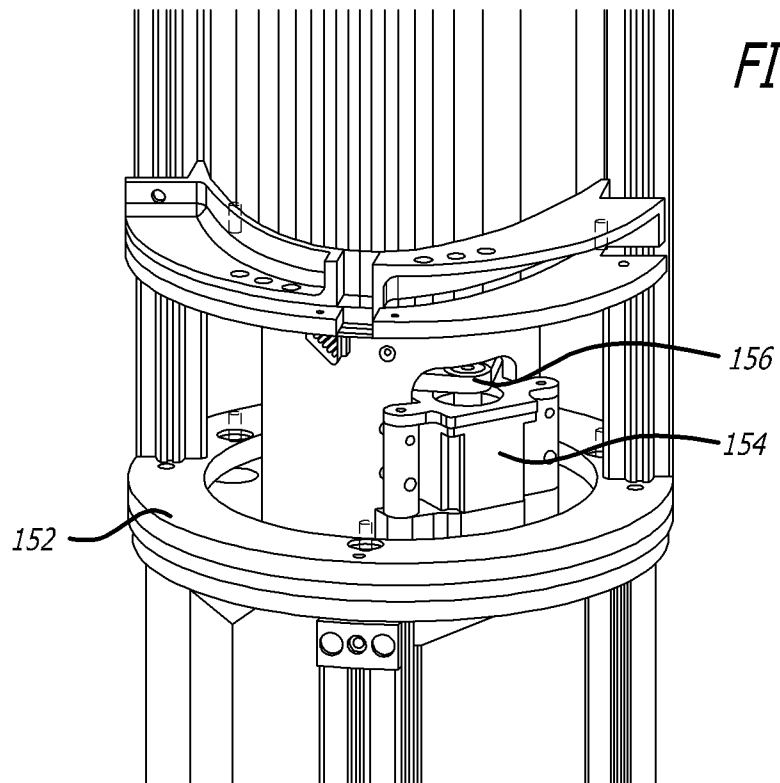

FIG. 4

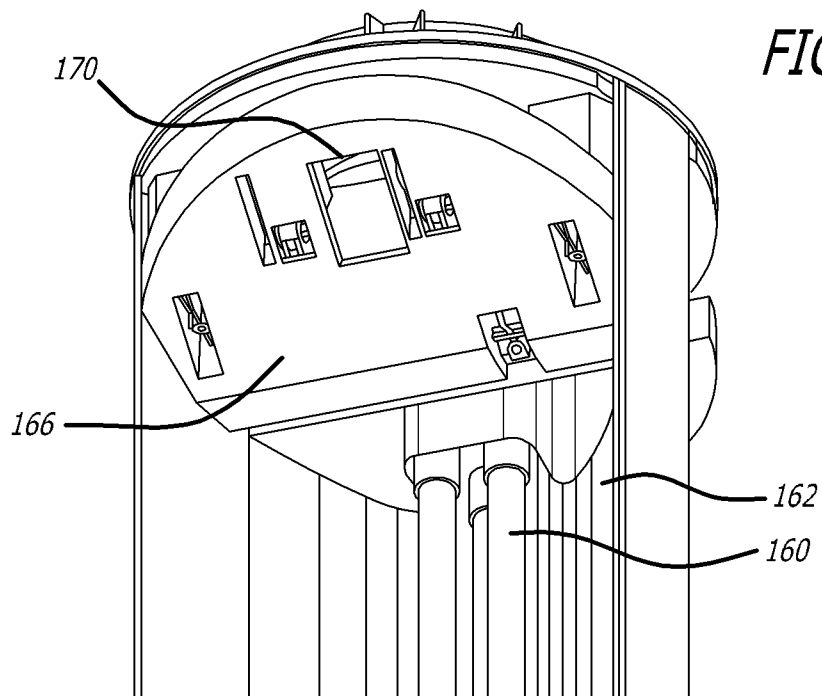

FIG. 5

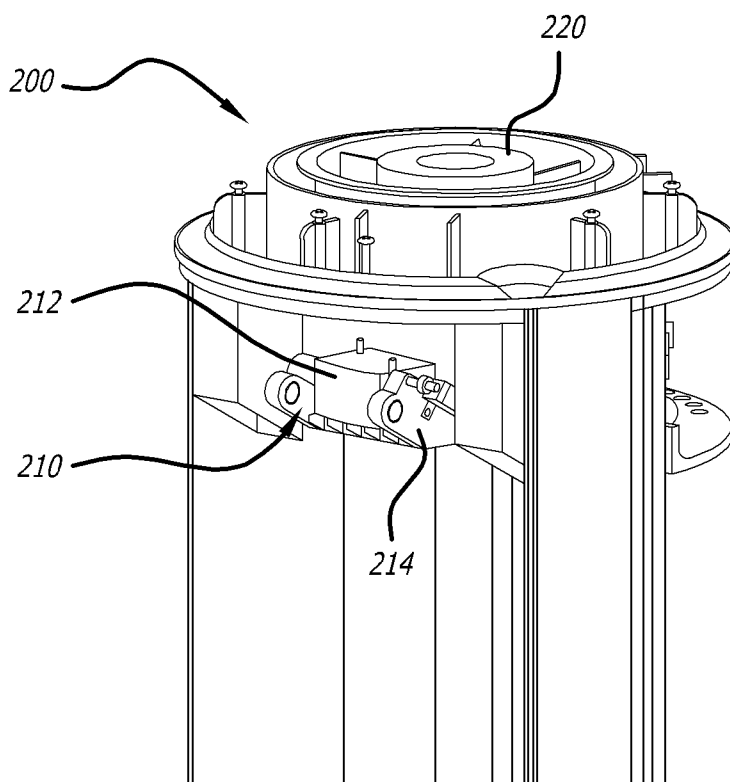

FIG. 6

FIG. 7

