



US00D748565S

(12) **United States Design Patent**
Brown

(10) **Patent No.:** **US D748,565 S**

(45) **Date of Patent:** **** Feb. 2, 2016**

(54) **LIFT FOR UTILITY VEHICLE**

(71) Applicant: **Stacy Lee Brown**, Stephens, AR (US)

(72) Inventor: **Stacy Lee Brown**, Stephens, AR (US)

(**) Term: **14 Years**

(21) Appl. No.: **29/478,792**

(22) Filed: **Jan. 8, 2014**

(51) **LOC (10) Cl.** **12-16**

(52) **U.S. Cl.**
USPC **D12/414**

(58) **Field of Classification Search**
USPC D12/414, 406; D32/35, 58;
D6/317-319, 513-514
CPC B60P 9/00; B60P 3/40
See application file for complete search history.

5,743,702 A 4/1998 Gunderson
5,862,926 A 1/1999 Johnson
6,126,379 A 10/2000 Feldman et al.
6,520,723 B2 2/2003 Christensen
7,011,486 B2 3/2006 Dyer
7,413,394 B2 8/2008 Risser
D578,467 S * 10/2008 Ohanyan D12/414
8,322,964 B2 12/2012 O'Brien
8,322,967 B2 12/2012 Owens et al.
8,534,980 B2 9/2013 Kuramoto
D695,675 S * 12/2013 Voglmayr D12/414
D713,322 S * 9/2014 Moore et al. D12/414
D717,230 S * 11/2014 Fichter D12/414
D722,007 S * 2/2015 Ting D12/414

* cited by examiner

Primary Examiner — Katrina A Betton
(74) *Attorney, Agent, or Firm* — Polsinelli PC

(57) **CLAIM**
The ornamental design for a lift for utility vehicle, as shown and described.

(56) **References Cited**
U.S. PATENT DOCUMENTS

2,289,366 A 7/1942 Johnson
2,778,512 A 1/1957 Strona
2,927,704 A 3/1960 Condon
3,899,089 A 8/1975 Wardlaw
4,187,048 A 2/1980 Bohlmann
4,872,581 A 10/1989 Wedhorn
4,930,970 A 6/1990 Sunderland
5,028,198 A 7/1991 Buhr
5,062,760 A 11/1991 Samaniego
5,391,042 A 2/1995 Song
5,486,082 A 1/1996 Feldman et al.
5,511,929 A 4/1996 Loftus
5,718,555 A 2/1998 Swalheim

DESCRIPTION

FIG. 1 is a perspective view of the lift for utility vehicle;
FIG. 2 is a front view of the lift for utility vehicle;
FIG. 3 is a first side view of the lift for utility vehicle;
FIG. 4 is a top view of the lift for utility vehicle;
FIG. 5 is a rear view of the lift for utility vehicle;
FIG. 6 is a second side view of the lift for utility vehicle; and,
FIG. 7 is a bottom view of the lift for utility vehicle.
The broken lines showing in FIGS. 1-7 are included for the purpose of illustrating portions of the lift for utility vehicle that form no part of the claimed design.

1 Claim, 7 Drawing Sheets

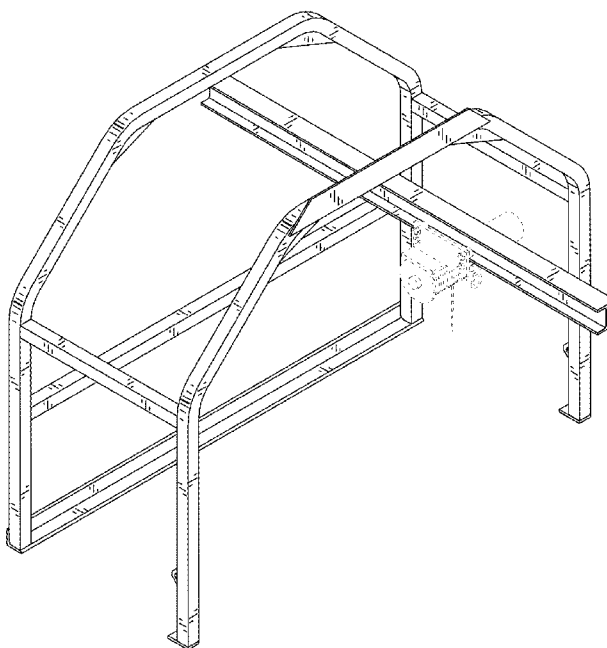

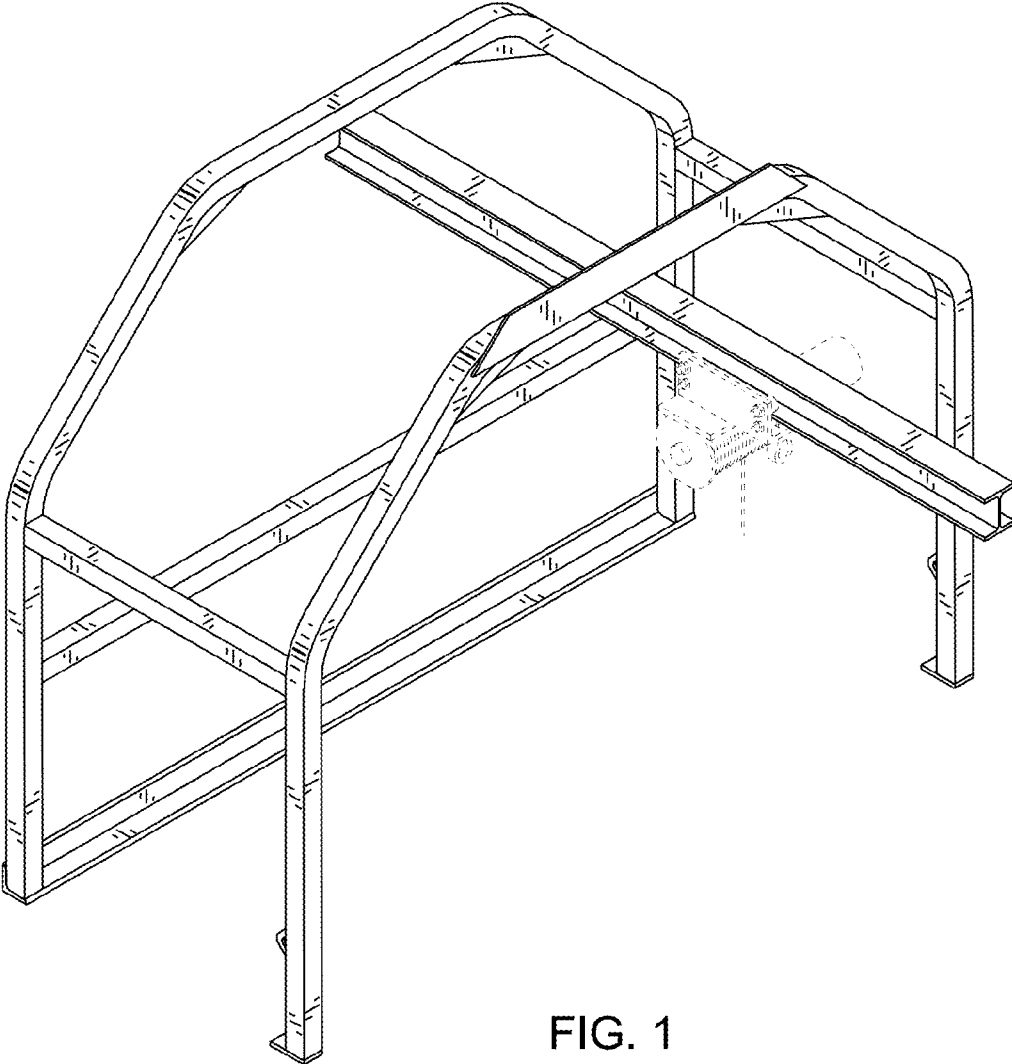

FIG. 1

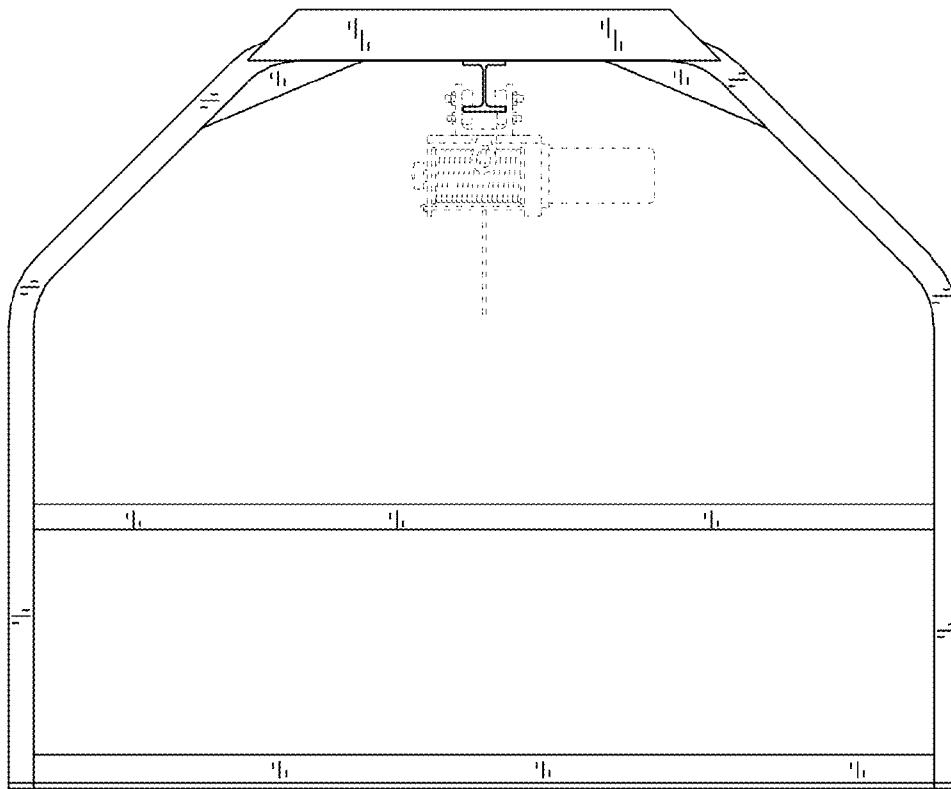

FIG. 2

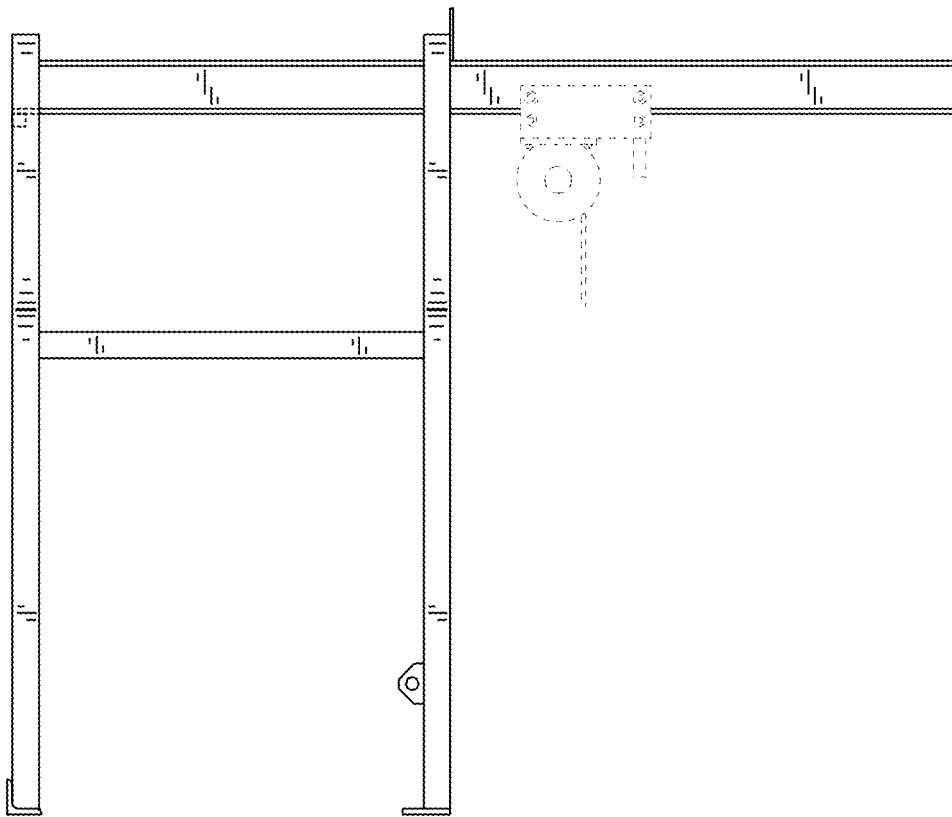

FIG. 3

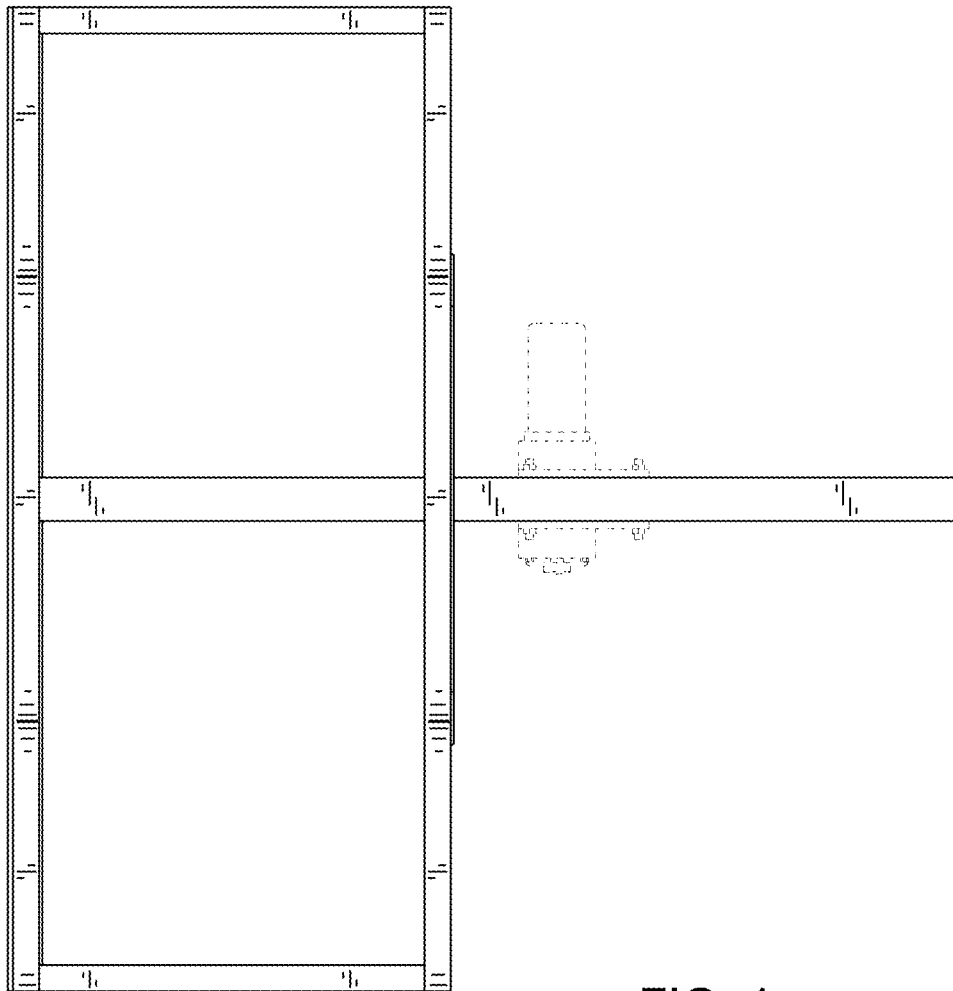

FIG. 4

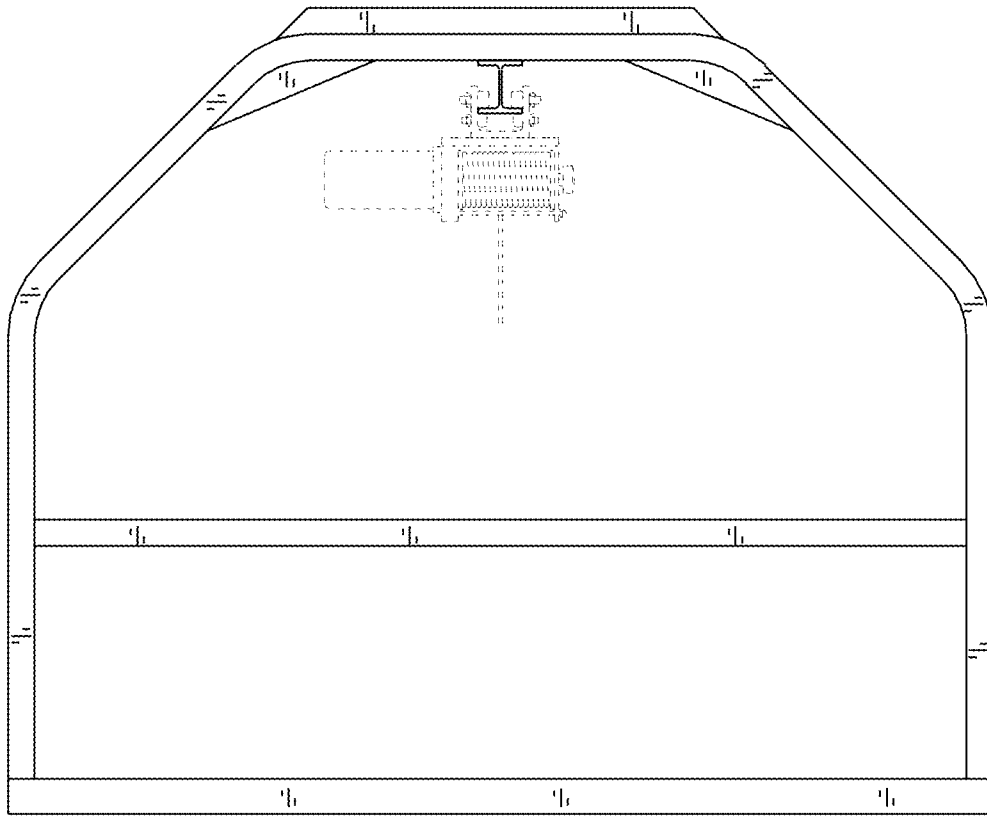

FIG. 5

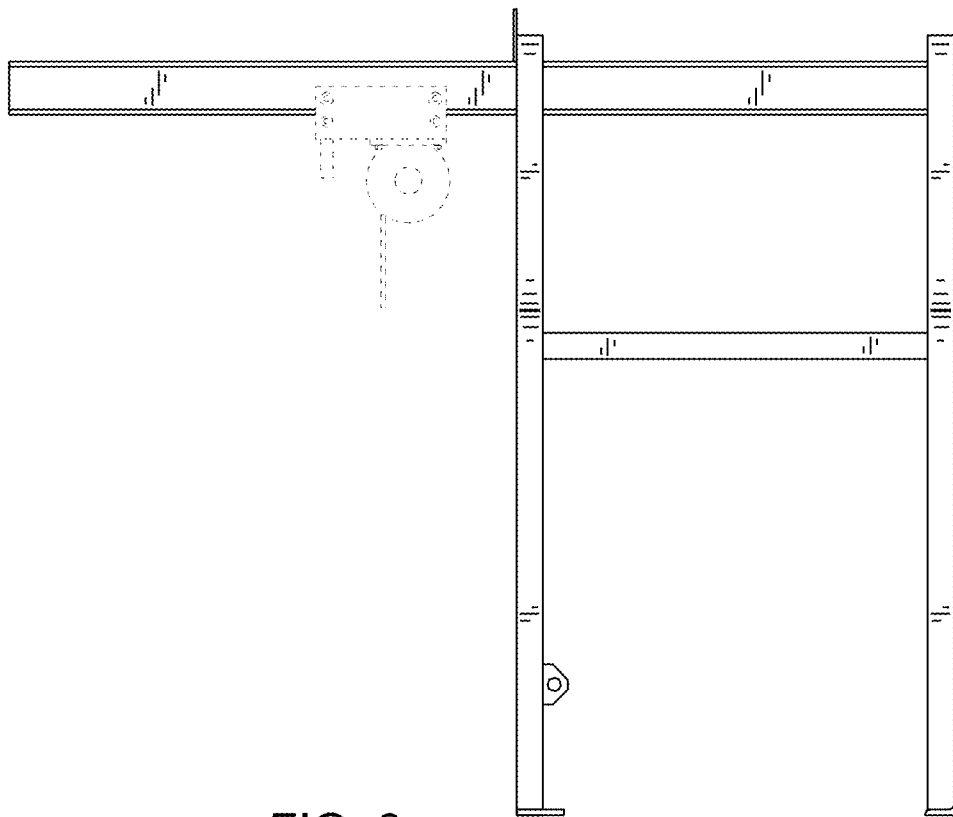

FIG. 6

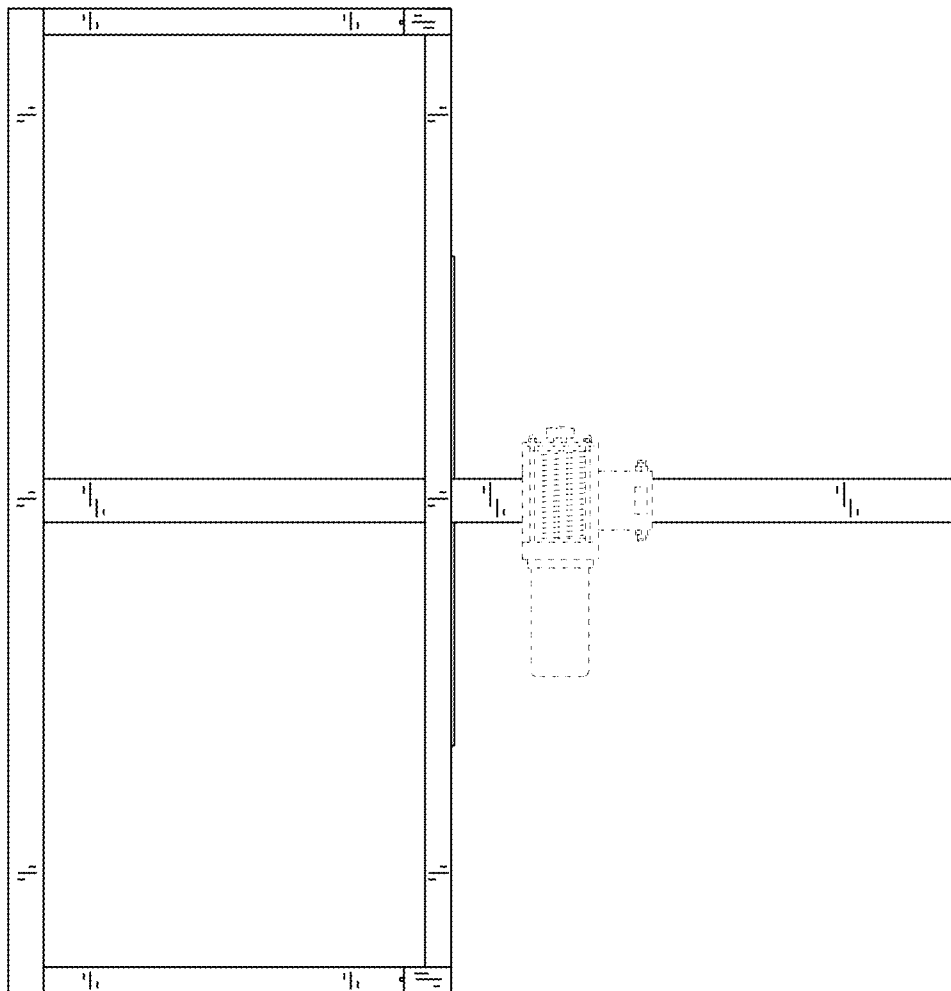

FIG. 7