



US00D717430S

(12) **United States Design Patent**  
**Shiraishi et al.**

(10) **Patent No.:** **US D717,430 S**

(45) **Date of Patent:** **\*\* Nov. 11, 2014**

(54) **SYRINGE CAP**

(71) Applicant: **Taisei Kako Co., Ltd.**, Osaka (JP)

(72) Inventors: **Yasuyuki Shiraishi**, Osaka (JP); **Taiji Horita**, Osaka (JP); **Ipppei Matsumoto**, Osaka (JP); **Kensuke Taniguchi**, Osaka (JP)

(73) Assignee: **Taisei Kako Co., Ltd.**, Osaka (JP)

(\*\*) Term: **14 Years**

(21) Appl. No.: **29/467,048**

(22) Filed: **Sep. 13, 2013**

(30) **Foreign Application Priority Data**

Jun. 20, 2013 (JP) ..... 2013-013998

(51) **LOC (10) Cl.** ..... **24-02**

(52) **U.S. Cl.**  
USPC ..... **D24/130**

(58) **Field of Classification Search**  
USPC ..... D24/112-114, 129, 130, 127, 133, 186,  
D24/108; 606/181, 185; 604/264, 500, 506,  
604/272, 115, 164.01-164.09, 533, 232,  
604/187, 168.01, 192, 19, 48, 93.01, 523,  
604/524, 526; 600/101, 139, 143;  
128/200.24, 207.14, 207.15

See application file for complete search history.

(56) **References Cited**

U.S. PATENT DOCUMENTS

D300,561 S \* 4/1989 Asa et al. .... D24/112  
5,250,037 A \* 10/1993 Bitdinger ..... 604/413

D452,311 S \* 12/2001 Guala ..... D24/112  
D457,954 S \* 5/2002 Wallace et al. .... D24/130  
D460,178 S \* 7/2002 Courteix ..... D24/130  
D461,244 S \* 8/2002 Niermann ..... D24/130  
D461,557 S \* 8/2002 Courteix ..... D24/130  
D469,178 S \* 1/2003 Courteix ..... D24/130  
6,551,286 B1 \* 4/2003 Claessens ..... 604/263  
D581,049 S \* 11/2008 Sudo ..... D24/130  
D612,493 S \* 3/2010 Claessens et al. .... D24/130  
D676,552 S \* 2/2013 McLoughlin et al. .... D24/130  
D688,796 S \* 8/2013 Niunoya et al. .... D24/127

\* cited by examiner

*Primary Examiner* — David Muller

(74) *Attorney, Agent, or Firm* — Dennis R. Haszko

(57) **CLAIM**

The ornamental design for a syringe cap, as shown and described.

**DESCRIPTION**

FIG. 1 is a perspective view of the syringe cap;  
FIG. 2 is a perspective view thereof;  
FIG. 3 is a front view thereof, the rear view being identical;  
FIG. 4 is a top view thereof;  
FIG. 5 is a bottom view thereof;  
FIG. 6 is a right side view thereof, the left side view being identical;  
FIG. 7 is an enlarged sectional view taken along line 7-7 of FIG. 3;  
FIG. 8 is an enlarged sectional view taken along line 8-8 of FIG. 3; and,  
FIG. 9 is a reference view showing the actual use of the syringe cap.  
The portions shown in broken lines do not form part of the design.

**1 Claim, 5 Drawing Sheets**

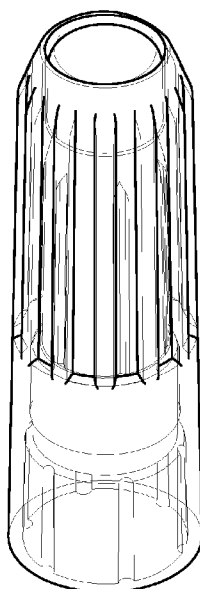

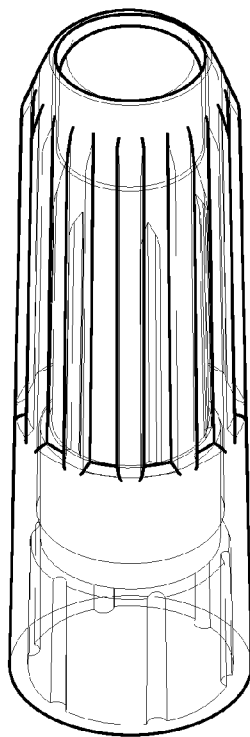

FIG.1

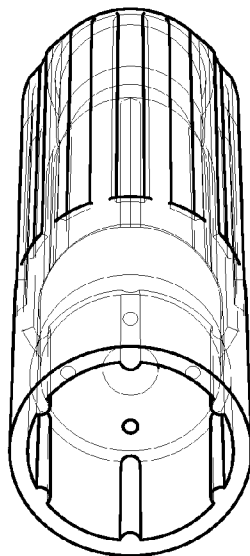

FIG.2

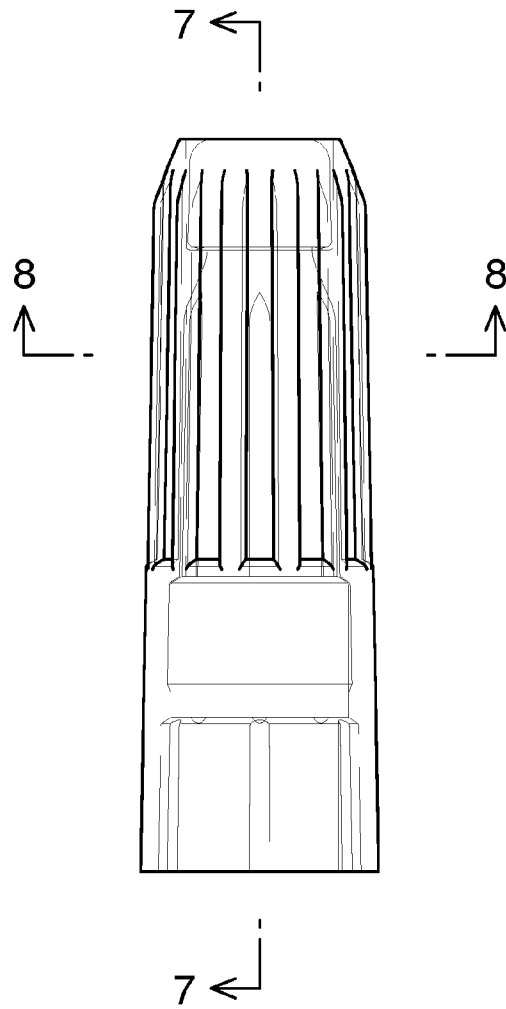

FIG.3

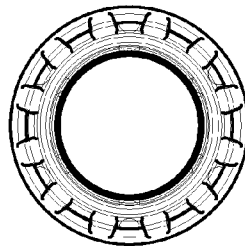

FIG.4

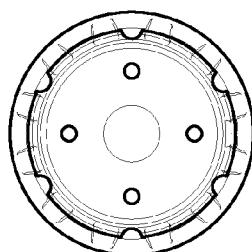

FIG. 5

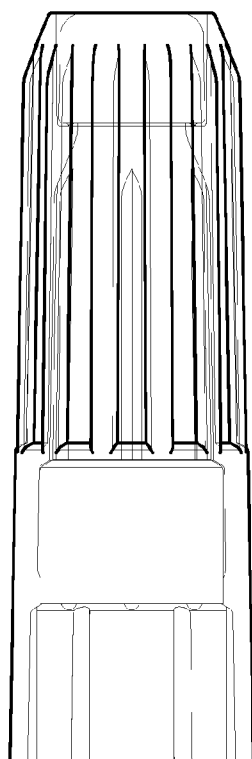

FIG. 6

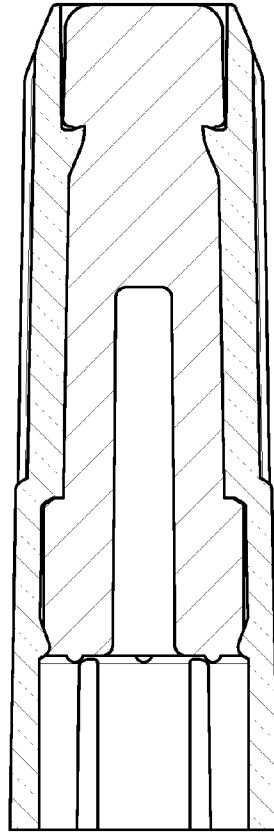

FIG. 7

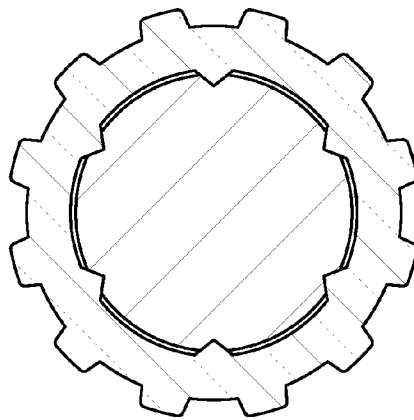

FIG. 8



FIG.9