

(19) World Intellectual Property Organization
International Bureau



(43) International Publication Date
11 July 2002 (11.07.2002)

PCT

(10) International Publication Number
WO 02/053070 A1

- (51) International Patent Classification⁷: **A61F 5/453**, B29C 41/14, 55/22
- (74) Agent: **INTERNATIONALT PATENT-BUREAU**; Høje Taastrup Boulevard 23, DK-2630 Taastrup (DK).
- (21) International Application Number: PCT/DK01/00862
- (81) Designated States (*national*): AE, AG, AL, AM, AT, AT (utility model), AU, AZ, BA, BB, BG, BR, BY, BZ, CA, CH, CN, CO, CR, CU, CZ, CZ (utility model), DE, DE (utility model), DK, DK (utility model), DM, DZ, EC, EE, EE (utility model), ES, FI, FI (utility model), GB, GD, GE, GH, GM, HR, HU, ID, IL, IN, IS, JP, KE, KG, KP, KR, KZ, LC, LK, LR, LS, LT, LU, LV, MA, MD, MG, MK, MN, MW, MX, MZ, NO, NZ, OM, PH, PL, PT, RO, RU, SD, SE, SG, SI, SK, SK (utility model), SL, TJ, TM, TN, TR, TT, TZ, UA, UG, US, UZ, VN, YU, ZA, ZW.
- (22) International Filing Date:
21 December 2001 (21.12.2001)
- (25) Filing Language: English
- (26) Publication Language: English
- (30) Priority Data:
PA 2001 00008 3 January 2001 (03.01.2001) DK
PA 2001 00735 10 May 2001 (10.05.2001) DK
- (84) Designated States (*regional*): ARIPO patent (GH, GM, KE, LS, MW, MZ, SD, SL, SZ, TZ, UG, ZM, ZW), Eurasian patent (AM, AZ, BY, KG, KZ, MD, RU, TJ, TM), European patent (AT, BE, CH, CY, DE, DK, ES, FI, FR, GB, GR, IE, IT, LU, MC, NL, PT, SE, TR), OAPI patent (BF, BJ, CF, CG, CI, CM, GA, GN, GQ, GW, ML, MR, NE, SN, TD, TG).
- (71) Applicant (*for all designated States except US*): **COLO-PLAST A/S** [DK/DK]; Høltedam 1, DK-3050 Humlebæk (DK).
- (72) Inventors; and
- (75) Inventors/Applicants (*for US only*): **GULDFELDT, Signe, Uhre** [DK/DK]; Smedievej 86, DK-3400 Hillerød (DK). **NIELSEN, Henrik, Lindenskov** [DK/DK]; Æblevangen 120, DK-2765 Smørum (DK). **TANGHØJ, Allan** [DK/DK]; Jellerød Have 59, DK-2980 Kokkedal (DK).
- Published:
— with international search report
- For two-letter codes and other abbreviations, refer to the "Guidance Notes on Codes and Abbreviations" appearing at the beginning of each regular issue of the PCT Gazette.*

(54) Title: AN EXTERNAL URINARY CATHETER DEVICE AND A METHOD FOR PRODUCTION THEREOF

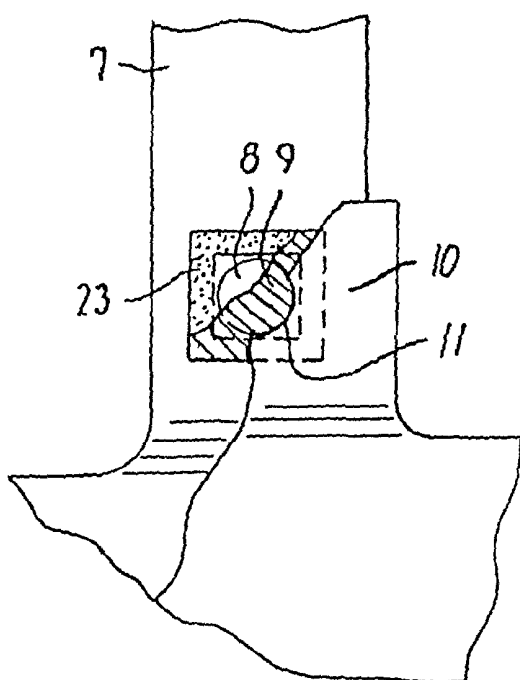

(57) Abstract: An external urinary catheter for the relief of male urinary incontinence comprises a contact member (1) adapted for arrangement in engagement with at least the extreme portion of a penis, said contact member (1) being connected to a discharge conduit (7) via an opening in the distal end section of the contact member. The catheter is provided with an aperture (8) in a distal part of the contact member (1) or in the discharge conduit (7). A membrane (9) capable of selectively passing gases but retaining urine is fastened to the surface surrounding the aperture (8). The membrane (9) is at least partly protected by a shield (10). At least one vent (11) for allowing gases to be in substantially unhindered contact with the external surface of the membrane (9) is arranged in the catheter.

An external urinary catheter device and a method for production thereof

Introduction

5 The present invention relates to an external urinary catheter device for the relief of male urinary incontinence, comprising a contact member adapted for arrangement, in a position of use, in engagement with at least an extreme portion of a penis;
10 an opening formed in a distal end section of the contact member to be positioned substantially opposite the urethral orifice in the position of use, and a discharge conduit connected with the opening to provide a sealed urine flow passage extending in a substantial axial direction towards the exterior of the
15 catheter device.

 The invention also pertains to a method and processes for production of an external urinary catheter device for the relief of male urinary incontinence as well as use of catheters of this kind.
20

Background art

 For the relief of male urinary incontinence external catheters are generally used in the form of
25 condom-like tubular sheaths to be placed externally on penis and having a discharge spout, which via a hose is connected with a urine collection bag. Such external catheters are known in numerous designs and in many cases serve as a satisfactory solution of male
30 incontinence problems. However, the complete envelopment of penis may give rise to trouble, partly because the application, which is effected by unrolling the catheter requires a certain length of penis, partly in

use due to the fact that the envelopment of the full length of penis with the catheter, which is generally fastened adhesively either by means of a separate adhesive strip or by means of an internal adhesive layer, involves strain of the skin of penis. Furthermore, the constant humid environment from the delivered urine may cause skin problems, such as allergy and maceration and even ulceration.

In recent years, various suggestions have been presented in the prior art concerning the use in a urinary catheter of an inner member or a contact member, which in a position of use is positioned between the surface of the corona and the foreskin of the penis.

Thus, from GB-A-2 075 847 a device is known, which comprises a relatively short funnel-like external catheter device to be placed directly against the corona of the penis and to be kept in place under the foreskin. Around a discharge conduit of the device an external sheathing body is fastened in an inverted position to be brought into engagement with the external side of the foreskin after application of the external catheter device to maintain the device in place by means of the sandwich position of the foreskin between the contact member and the external sheathing body.

Another design is disclosed in GB-A-2 126 483, wherein a more safe retainment of the device in the position of use is implemented by use of a tubular urine ducting device, e.g. of silicone rubber, arranged outside the corona in extension thereof, so that a rather severe extension of the foreskin is required to keep the tubular device in place by arrangement of an adhesive strip or strap member on the ex-

ternal side of the foreskin. Evidently, the rather severe extension of the foreskin required to keep the tubular device in place causes considerable discomfort in use.

5 In EP-B-0 706 355 and EP-B-0 706 356 external urinary catheters are disclosed, in which a safe retainment in the position of use is obtained with considerably less discomfort to the user by means of a short inner contact member designed with improved form
10 stability in its distal end part. Aiming at keeping the contact member safely in place under the foreskin the catheter is provided with a separate substantially bowl-shaped outer holder member displaceably surrounding a discharge conduit of the catheter device. The
15 outer holder member is movable between an application position and a position of use.

Urinary catheters are generally connected via a hose to a urine collection bag. The wearer of the urinary catheter suitably places the urine collection bag
20 in a position lower than the position of the urinary catheter to ensure that the urine effectively is drained off by gravity. To allow free movement of the wearer of the urinary catheter the urine collection bag is generally positioned at a part of the leg. Gen-
25 erally, it is preferred to position the urine collection bag at the shin to drain off urine in a standing as well as a sitting position. Furthermore, this position of the urine collection bag provides for the possibility of hiding it behind a trouser leg.

30 When using the prior art catheters mentioned above the problem arise, following a discharge of urine, that the unbroken column of urine in the hose give rise to a considerable built-up of sub-pressure

at the surface of the corona. The wearer of the urinary catheter is subjected to discomfort, especially on extended exposure to the sub-pressure. Suction marks have been observed on the corona due the exposure to sub-pressure. In severe cases, oedema and subsequent infection has been developed.

It has been suggested to overcome this problem by incorporating a vent or a valve in the urine collection bag or the lower part of the hose allowing the surrounding air to communicate with the interior of the catheter-hose-bag environment. Reference is made to e.g. US 3,800,857, US 3,835,857, and US 5,622,183. However, the position of a vent or valve in the bag or the lower part of the hose entails the potential risk that urine, when the bag is full or about to be full, will escape the urine collection bag.

Another suggestion is disclosed in US 5,897,540 wherein a slit-shaped opening is provided in a condom-like device for drainage of uncontrolled urine release. The opening is provided for ventilation of the space entrapped between the device and the penis and is placed in the position of use at the main body of the penis well behind the corona. The opening is not provided with a filter or similar means. A further suggestion is disclosed in US 4,656,675, which describes a condom-like device for draining off urine. The device is provided with a filter covering a hole positioned at a point close to the source of urine. The filter is capable of passing air but impervious to liquid at relative low pressures. A major drawback of this suggestion is that the filter is placed at an exposed position. The wearer of the device must be careful since the filter easily can be ripped off by abra-

sion or accident and the urine will tend to be conveyed through the hole in the device and not as intended through the hose.

It is the object of the present invention to
5 avoid all or some of the above discussed problems and drawbacks of the prior art urinary catheters. Especially, it is an object of the present invention to provide a urinary catheter device having an enhanced reliability and durability due to reduced risk of de-
10 terioration of a filter means.

Description of the invention

According to one aspect of the invention, an external urinary catheter device for the relief of male
15 urinary incontinence is provided, which comprises

a contact member adapted for arrangement, in a position of use, in engagement with at least an extreme portion of a penis,

an opening formed in a distal end section of the
20 contact member to be positioned substantially opposite the urethral orifice in the position of use,

a discharge conduit connected with the opening to provide a sealed urine flow passage extending in a substantial axial direction towards the exterior of
25 the catheter device,

an aperture provided in a distal part of the contact member or in the discharge conduit,

a membrane attached to the surface surrounding said aperture and capable of selectively passing gases
30 but retaining urine,

an external protective shield arranged for at least partly covering the membrane, and

at least one vent provided for allowing gases to be in substantially unhindered contact with the external surface of the membrane.

The contact member and optionally also further components of the catheter device according to the invention, such as the discharge conduit and the shield, may be made from any material which is suitable for engagement with the sensitive skin of the corona and the foreskin. Suitable materials include thermoplastic elastomeric materials like styrene-butadiene-styrene (SBS), styrene-isoprene-styrene (SIS), styrene-ethylene/butadiene-styrene (SEBS), styrene-ethylene/propylene-styrene (SEPS), polyethers, polyesters, polyamides, polyurethane or any combination thereof; thermoplastic materials such as plasticized polyvinylchloride (PVC), and polyethylene; or curable elastomeric materials like nitril rubber, chloroprene rubber, natural rubber latex, silicone rubber, liquid silicone, polyisoprene or polyurethane. Preferred materials are SEBS and silicone rubber.

The membrane in the device according to the invention allows gas to pass, whereby it is ensured that the amount of urine discharged from a wearer may be drained to a urine collection bag via a hose without leaving a substantial amount of urine in the hose giving rise to a sub-pressure at the surface of the corona. The term gas as used in the current context means normally ambient air (a gas mixture of predominantly nitrogen, oxygen, and water vapour). However, other gases or compositions of gases may come into play. Following a urine discharge the column of urine in the hose will gradually sink to an equilibrium level such that the pressure in the hose above the

urine surface essentially corresponds to the pressure of the surrounding environment. A minor column of urine may be present due to a capillary effect and resistance in the membrane, however without entailing a substantial pressure effect on the surface of the corona.

The aperture provided in the distal part of the contact member or the discharge conduit may have any suitable dimension. The longest diagonal of the aperture may be larger than the diameter of the discharge conduit. However, to avoid a weakening of the discharge conduit, it is preferred that the aperture has a longest diameter less than the diameter of the discharge conduit, or the aperture may extend throughout the circumference of the discharge conduit. A suitable longest diagonal of the aperture is about 0,25 to 0,75 times the inner diameter of the discharge conduit. Preferably the circumference of the aperture is a circle, however other geometrical shapes might be suitable, such as ovals or polygons. Further suitable shapes are constituted by organic shapes. If desired, more than one aperture may be present in the device. The aperture is preferably positioned at a part of the discharge conduit close to the urethral orifice or the distal part of the contact member to obtain sufficient ventilation. Generally, it is to be avoided to arrange the aperture in a part of the discharge conduit intended to engage with a connector linking the device of the invention with a hose member, to prevent the risk of insufficient gas communication between the inner surface of the membrane and the interior of the discharge conduit. A preferred position of the aper-

ture is in the proximal part of the discharge conduit close to the urethral orifice in a position of use.

The membrane is fastened to the surface surrounding the aperture, the membrane being capable of selectively passing gases but retaining urine. During
5 discharge of urine from the urethral orifice the membrane effectively prevent urine from penetration and thus secure a sealed urine flow passage. Following the discharge of urine gas from the surrounding environ-
10 ment is penetrating the pores of the membrane and consequently, the column of urine in the hose is levelled. The membrane suitably maintains the desired selectivity at the relatively low pressures normally expected during use of the catheter device according to
15 the invention. Normally, the water entry pressure of the membrane should be at least 100 mbar above ambient pressure.

The membrane is generally a thin, hydrophobic, porous sheet having the ability of allowing gas, i.e.
20 air, to penetrate but not urine, which is retained. A wide range of materials may be used for the membrane. Preferred materials are generally polymers with a low surface tension to water. Examples of suitable polymers are polyethylene, polypropylene, polyurethane,
25 and polytetrafluorethylene (PTFE). Membranes of PTFE are commercially available under various trademarks, e.g. Goretex®. A preferred membrane of polyethylene is commercially available under the trademark Tyvek®.

While the membrane in one aspect of the inven-
30 tion is designed to retain urine at least at the relatively low pressures expected during normal use, it may be desirable, in another aspect of the invention, to use a membrane which at pressures above the level

normally expected during use, is adapted to allow the passage of urine to avoid backing up of urine against the penis, creating a risk for reflux, or for ballooning of the foreskin. As an example, a sudden rise in pressure is obtained if the hose is kinked. In accordance with a second aspect of the invention the membrane may be adapted to allow the passage of urine at pressures over 80 mbar above ambient pressure, preferably over 100 mbar above ambient pressure.

10 The fastening of the membrane to the surface surrounding the aperture is normally conducted in order to secure a watertight attachment of the membrane around the aperture. Any suitable method of fastening may be applied, including adhering, riveting, partly
15 dissolution by solvents, mechanical stress, or welding. Various suitable welding methods exist e.g. thermal, high frequency, ultrasonic, induction, or laser welding. In one aspect of the invention, an adhesive is used for adhering the membrane to the surface surrounding the aperture, since this method provides a
20 simple and cost-effective way to obtain an effective attachment of the membrane to the surface surrounding the aperture. In another aspect of the invention, a rivet is used to fasten the membrane to the surface surrounding the aperture, whereby the membrane is
25 fixed between the male and the female parts of the rivet to providing an effective mechanical attachment of the membrane to the surface surrounding the aperture.

30 In still another aspect of the invention, fastening of the membrane to the surface of the aperture is obtained by melting the surface surrounding the aperture to an opposite surface of the membrane by weld-

ing or exposure to solvents. It is, in general, preferred to use welding, which includes applying an amount of heat sufficient to melt a part of the plastic material, allowing penetration of the melted plastic material into the pores of the membrane and subsequent allowing solidification of the plastic material. Thus, a simple and reliable way to attach the membrane to the surface around the aperture is obtained. A method especially suitably for attaching the membrane to the surface surrounding the aperture is ultrasonic or thermal welding.

In some embodiments of the invention it is advantageous to depress or sink an area surrounding the aperture and arrange the membrane in this depression. In such embodiments a space above the external surface of the membrane is generally obtained which allow sufficient ventilation of gases to and from the membrane surface.

In a preferred embodiment of the invention the contact member is integrally connected with the discharge conduit via the opening formed in the distal end section of the contact member. This embodiment makes it possible in a single component of the catheter device to integrate several functions, thus, increasing the industrial processability and securing a sealed urinary flow passage. In some areas of application, it may be useful to connect the discharge conduit to the opening formed in the distal end section of the contact member through a stretchable link to maintain the intimate engagement of the contact member with the penis in a position of use even under tensile load conditions acting on the discharge conduit. The

stretchable link may for instance be a bellows-shaped member.

In a preferred embodiment of an external urinary catheter device according to the invention the contact member adapted for arrangement in engagement with a penis may constitute an inner member arrangeable in a position of use between the foreskin and the corona of the penis, whereby the device may further include an outer holder member adapted to be positioned against the external surface of the foreskin to provide a sealed contact.

In case the contact member is an inner member arrangeable in a position of use between the foreskin and the corona of a penis it may comprise a shoulder-like ledge at a substantially plane abutment face of the inner member around and substantially perpendicular to the discharge conduit to retain the inner member in contact with the corona solely by means of the foreskin contacting the outer side of the contact member. An inner member of this kind is disclosed in EP 706 355 B1, the entire disclosure thereof being incorporated herein by reference.

Another suitable inner member which is arrangeable between the foreskin and the corona of a penis or solely on the corona of a penis e.g. in the absence of foreskin in case of circumcising, comprises a plurality of leaves connected to a housing. The leaves are comprised of a film having an adhesive layer on their interior surface thereof to secure an attachment of the device to the corona of a penis. Preferably, the film as well as the adhesive layer is vapour permeable to increase the comfort of the wearer. An inner member of this kind is disclosed in US 5,263,947 and US

5,263,947, the entire disclosure thereof being incorporated herein by reference.

For fastening the inner member in a position of use, it may be advantageous to provide the catheter device according to the invention with an outer holder member. The outer holder member is preferably formed in a distal end section with an opening for the discharge conduit and arrangeable in said position of use, in a substantially fixed axial position with respect to the discharge conduit for circumferential engagement with the external side of the foreskin. An outer holder member of this kind is disclosed in EP 760 356 B1, the entire disclosure of which is incorporated herein by reference.

The outer holder member may be made of any suitable soft elastic, semi-rigid or rigid material such as the plastic materials mentioned above for the contact member or, alternatively, it may be made in the form of a web of textile material like gauze, hydrocolloid skin adhesive covered with a film, or non-textile material. For improved engagement with the external side of the foreskin the inner engagement surface of the outer holder member may be coated with a layer of a skin-friendly adhesive, e.g. a hydrocolloid skin adhesive. Such an adhesive layer may be dimensioned with controlled adhesive properties and/or be applied in various patterns as known in the art to control the adhesive force. By use of an adhesive layer the length of the outer holder member in the position of use may be reduced to cover an even shorter part of the foreskin in order to increase comfort in connection with wear or removal of the catheter device.

The inner member may be permanently connected with a surrounding outer holder member having an opening for the discharge conduit by connection means. Suitably, said connection means is designed also to
5 comprise the shield for the catheter according to the invention. Thus, the shield is preferably an extended part of the distal end section of the outer holder member. The connection means serving the dual purpose of permanently connecting the contact member with the
10 outer holding member and shielding the membrane is in one aspect of the invention an essentially tubular member arranged around and having walls substantially parallel to the axis of the discharge conduit and integrally connected to the opening of the outer holder
15 member.

The preferred materials for the individual parts of the device usually provides for an inherent adherence between the inner face of the tubular member and the outer face of the discharge conduit, if the individual parts of the catheter are properly designed.
20 However, the arrangement of the membrane between the tubular member and the discharge conduit may jeopardise the inherent adherence because the materials for the membrane usually do not exhibit the adherence
25 properties. Therefore, in another aspect of the invention, the inner member is fixed in at least an axial direction relative to the outer holder member by fastening means. As used in the present description and claims, the term fixed is to be understood as an ad-
30 herence between the tubular member and the discharge conduit, which may allow for some flexibility due to softness and/or shape of the materials used.

In an embodiment of the invention, the outer holder member is fixed in the axial direction by providing the discharge conduit with a ledge outside the outer edge of the tubular member. The ledge secures
5 that the outer holder member connected to the tubular member is not moved substantially in the axial direction, when the outer holder member in use is pulled back and forward. However, a minor free fit can be allowed if considered expedient, e.g. for customizing
10 the catheter to the anatomy of the individual user

The ledge may extend over the entire circumference of the discharge conduit or a part thereof. In another embodiment the inner face of the tubular member and the outer face of the discharge conduit may be
15 provided with corresponding recesses and ledges to secure a locked position of the parts of the device at least in the axial direction. If the tubular member is of a resilient material the fastening may be provided by one or more ledges in the inner face of the tubular
20 member and/or the outer face of the discharge conduit without corresponding recesses in the counterpart.

The outer holder member and the inner member may be fixed in an axial as well as a rotational direction by fastening means. Suitably, the fixation is provided
25 by fastening a tubular member integrally connected with the outer holder member to the discharge conduit, which is connected to the inner member. The fastening means may be of any suitable type. Especially, the fastening means may be conducted as described for the
30 fastening of the membrane to the surface surrounding the aperture. In some practical designs of the device the tubular member may be attached to the discharge conduit by thermal or ultrasonic welding. The welding

may be conducted in an area, in which a part of the membrane is sandwiched between the tubular member and the discharge conduit to provide for the dual function of fastening the membrane to the surface surrounding the aperture and fixing the tubular member to the discharge conduit. The welding may be a point welding. In this case, preferably more than one welding is provided to ensure that the stress delivered to the outer holder member during application or carrying of the device is more equally distributed. Preferably 2, 3 or 4-point weldings are provided.

In still another embodiment of the invention, the fastening of the outer member relative to the inner member in at least the axial direction can be provided by mechanical means. As an example, the area of the tubular member above the transition for the invertible outer holder member may be provided with a collar band or a resilient member, which is able to tighten the tubular member to the discharge conduit. The fastening may also be provided by a membrane device. The membrane device may be installed in an aperture through the tubular member as well as the discharge conduit. The membrane device has the ability to retain the tubular member and the discharge conduit in position relative to each other and to provide for the compulsory membrane. The membrane device may be locked in position in the aperture by any suitable fastening means. As an example, the membrane device may be formed as a rivet or the device may be adhesively bonded to the surface surrounding the aperture.

The contact member adapted to be in engagement with the penis, may in an aspect of the invention be adapted to be positioned on the external face of a pe-

nis to provide a sealed contact. To ensure an effective sealing between the contact member and the penis the contact member is suitably of a length covering the extreme portion, e.g. the foreskin or the corona, as well as the main body of the penis. An aperture can suitably be provided in a proximal part of the discharge conduit and covered with a membrane. A shield may be provided over the membrane as a separate or integral tubular member with an internal diameter substantially corresponding to or slightly smaller or greater than the external diameter of the discharge conduit to fix the membrane. A stiffening member may be arranged inside the discharge conduit to provide a suitable abutment for the tubular member. The tubular member can be provided with one or more flaps for facilitating the removal of the device

The urinary catheter of the invention comprises at least one vent, which is arranged for allowing the gases, e.g. air, to be in substantially unhindered contact with the external surface of the membrane. The vent may be provided in any suitable way to ensure that the gases virtually unhindered can be conveyed from or to at least a part of the surface of the membrane. Thus, vents may be provided in the shield, the discharge conduit or both. Alternatively, the vent may be one or more hollow fibres or the like provided between the inner face of the shield and the outer surface of the discharge conduit to allow gas communication between the external face of the membrane and the surrounding environment.

In an aspect of the invention the vent is a single aperture provided in the shield. The aperture in the shield covers preferably the entire active mem-

brane area to allow sufficient ventilation, however, especially in embodiments where the inner face of the shield is not in direct contact with the membrane, it may be desirable to provide the catheter according to
5 the invention with an aperture smaller than the active membrane area to obtain an extended protection of the membrane.

In another aspect of the invention, the shield is provided with a plurality of apertures for ventilation. This aspect is of particular interest when a
10 space above the external surface of the membrane is provided, because the entire membrane area may be active. A space above the external membrane may be provided e.g. by fastening the membrane with a rivet or by
15 attaching the membrane in a depression of the external surface of the discharge conduit. A plurality of relatively small apertures relative to a single larger aperture is regarded to be more effective for protecting the membrane since sharp or pointed devices to a larger
20 extent is prevented from coming into intimate contact with the membrane from the outside of the catheter device.

A vent passage may also be provided using one or more tracks for channelling the gases to or from the
25 external surface of the membrane to the surrounding environment. In particular, one or more track(s) may be provided in the inner face of the shield to establish a vent passage from the external surface of the membrane to the exterior of the catheter device.

30 In one aspect of the invention a plurality of tracks substantially parallel to the axis of the discharge conduit are formed in the inner face of the shield in a part or the entire circumference thereof

establishing a vent passage from the external surface of the membrane to the exterior of the catheter device. The aspect of using tracks in the entire circumference of the inner surface of the shield could be advantageous from a production point of view, as the assembling of the catheter is thereby made independent of the relative position of the shield and the membrane due to the rotational symmetry of the shield.

The depression receiving the membrane may be provided with one or more depressed track(s) extending in a distal direction beyond the edge of the shield, said track(s) establishing a vent passage from the external surface of the membrane to the exterior of the catheter device. This alternative is attractive from a production point of view since the mould in which the device is formed, may be designed to provide an impression in the catheter part, said impression having the dual purpose of receiving the membrane and establishing an effective ventilation through the track(s). Moreover, the shield may have a tubular rotational symmetrical shape making it possible to assemble the catheter without observing the relative position of the shield and the membrane.

To obtain a large cross-section of the vent(s) one or more track(s) may be provided in the discharge conduit as well as the inner face of the shield, said tracks in common providing one or more channels for ventilation.

The track(s) provided in the discharge conduit and/or the inner face of the shield may have any suitable shape. Normally, the tracks are parallel to the axis of the discharge conduit to obtain the shortest channel. Other shapes may be considered to obtain spe-

cific properties of the catheter. As an example, the track may be provided with one or more bends to trap dust and to avoid penetration of pointed devices. As another example, tracks on the discharge conduit may
5 be thread-like, whereby the gas is conducted around the axis of the discharge conduit.

The invention also relates to a method for production of an external urinary catheter device for the relief of male urinary incontinence, which comprises
10 the steps of

providing a catheter part comprising a contact member which is adapted to be engaged with a penis; an opening formed in a distal end section of the contact member and positioned substantially opposite the urethral orifice in the position of use; and a discharge
15 conduit connected with the opening to provide a sealed urine flow passage extending in a substantial axial direction towards the exterior of the catheter device,

providing an aperture in a distal part of the
20 contact member or in the discharge conduit,

attaching a membrane to the surface surrounding said aperture, the membrane being capable of selectively passing gases but retaining urine,

providing a protective shield for at least
25 partly covering the membrane, and

arranging at least one vent for allowing gases to be in substantially unhindered contact with the external surface of the membrane.

The catheter part comprising the contact member,
30 opening and discharge conduit may be assembled of individual members or be produced in one piece. It is preferred to produce the catheter part in one piece due to the process economy by integrally connecting

the contact member to the discharge conduit via the opening formed in the distal end section of the contact member. The catheter part may suitably be produced by plastic injection moulding using the polymer materials
5 previously mentioned.

The aperture may be provided in any suitably way ensuring that gases substantially unhindered can communicate with the internal face of the membrane. In case the catheter part is produced in one piece by
10 plastic injection moulding the mould is suitably adapted to provide the aperture during manufacture of the catheter part.

The membrane fastened to the surface surrounding the aperture is suitably fastened such that it is secured that a waterproof attachment is obtained. The
15 fastening procedure may be any suitable method securing a waterproof attachment, including adhering, riveting, partly dissolution by solvents, and welding. A preferred method of attachment comprise melting the
20 surface surrounding the aperture to an opposite surface of the membrane. A preferred method of fastening the membrane to the surface surrounding the aperture is conducted by welding. Various welding methods are suitable, including ultrasonic, high frequency, induction, laser, and thermal welding. It is in general
25 preferred to conduct the fastening by ultrasonic or thermal welding.

In an aspect of the invention, the above method comprises the further step of providing the catheter
30 part with an outer holder member for fastening the contact member in the position of use, wherein the outer holder member is formed in a distal end section with an opening for said discharge conduit and ar-

rangeable in a position of use, in a substantially fixed axial position with respect to the discharge conduit for circumferential engagement with the external side of the foreskin.

5 In one preferred form of the method a dip forming process is used for manufacture of the external urinary catheter device for the relief of male urinary incontinence, comprising the steps of

10 a) providing a liquid polymer solution or emulsion comprising a polymer and a solvent or a diluent in an amount sufficient for permitting dip forming,

15 b) providing a form having a first part for forming a contact member adapted to engage with a penis, a second part for forming an opening in the distal end section of the contact member and a third part for forming a discharge conduit, the first, second and third part being integrally connected,

20 c) dipping said form in said solution or emulsion, d) removing the form from the solution or emulsion,

e) allowing the solvent or the diluent to evaporate, and

25 f) optionally, repeating the steps c), d), and e) until the device has attained the desired wall-thickness, and

30 wherein, prior to dipping according to step c) or during evaporation according to step e), a membrane capable of selectively passing gases, but retaining urine, is arranged at the part of the form for forming the distal part of the contact member or the third part of the form forming the discharge conduit.

During the manufacture it should be ensured that the polymer film resulting from step e) is prevented from coming into contact with the internal and the external face of the membrane or the polymer film is
5 only releaseably attached to the membrane surface to allow the provision of an aperture and a vent on the internal and the external face of the membrane, respectively.

The liquid polymer solution or emulsion for performing the dip forming process according to the invention may comprise any polymer material, which is suitable for engagement with the sensitive skin of the penis. Examples of suitable polymers include SBS, SIS, SEBS, natural rubber latex, SEPS, polyisoprene, poly-
15 chloroprene, nitril rubber, silicone rubber, curable liquid silicone, polyurethane and any combination and quality thereof.

In the instance the liquid polymer is a solution, the solvent for dissolving the polymer is suitably an inert solvent of an aromatic or aliphatic nature or a combination thereof. However any solvent capable of creating a stable solution may be applied. The amount of solvent is appropriately sufficient for obtaining a solution without precipitations of polymer. In general the amount of solvent is higher than
25 the minimum required for obtaining a solution to obtain a viscosity suitable for dip forming. A preferred amount of solvent is from 400 to 1200 % by weight, based on the amount of polymer.

30 When the liquid polymer is an emulsion, the polymer is diluted with a suitable diluent. Preferably, the liquid polymer also contains an emulsifying agent to stabilize the emulsion. A suitable diluent is

water. It is generally preferred that the emulsion contains sufficient diluent so as to obtain a viscosity of 100 cp to 1000 cp. The emulsion may optionally comprise a suitable coagulation agent, such as $\text{Ca}(\text{NO}_3)_2$ or CaCl_2 , to obtain an increased wall-thickness. Furthermore, the emulsion may contain a curing agent. The curing agent may e.g. be activated by heat, moisture, ultra violet light, or electron beam. For certain kinds of polymers, e.g. silicone, it is possible to prepare a liquid polymer suitable for dip forming without the usage of a diluent.

The form for dipping into the polymer solution or emulsion is appropriately adapted for receiving a membrane in the part of the form for forming the distal part of the contact member and/or in the third part of the form for forming the discharge conduit. The membrane may according to the invention be provided prior to dipping or during the evaporation.

In case the membrane is provided prior to dipping suitable means is provided for securing that the final device is not covered with a polymer film resulting from the evaporation step e). Various means exist, including providing the intended active membrane area with a coating, which repels the liquid polymer, using a material for the membrane, which in itself repels the polymer solution, or alternatively removing a releasable attached polymer film from the membrane surface with suitable means or covering the intended active membrane area with a removable item.

A preferred method of avoiding a polymer film is to press a central part of the membrane against the form from the external side of the membrane by a suitable tool, which covers the part of the membrane in-

tended to be the active membrane area. While the central part of the membrane area is pressed against the form, edges and corners of the membrane sheet is embedded in the polymer matrix during the dip forming.

5 It may be advantageous to provide the membrane on a suitable carrier, wherein the carrier material surrounds the active membrane area and is adapted to be able to anchor the membrane in the polymer matrix. Thus, the membrane is shielded as the edges and corners

10 is embedded in the polymer matrix, whereby the risk of deteriorating the membrane during use is reduced. Furthermore, a vent passage can be provided by the pressing tool.

It may be preferred to attach the membrane prior

15 to the dipping according to step c) to a raised platform to increase the anchoring effect of the material surrounding the active membrane area and to provide for an aperture having a less tendency to be occluded by the polymer solution during dipping. Preferably,

20 the membrane is kept on the platform during the dip forming procedure by a suitable pressing means, which may allow for the production of a vent passage.

The membrane may also be provided prior to or during evaporation according to step e) or curing if a

25 curing agent is provided in the polymer liquid. Suitably, a sufficient amount of solvent is allowed to evaporate to essentially preserve the dimension stability of an aperture being provided in the polymer film. A membrane sheet comprising an area intended to

30 be active in the final device is arranged, such that it covers the aperture and the area of the membrane surrounding the area intended to be active is attached to the area surrounding the aperture. The attachment

can be effected in any appropriate way, e.g. by pressing the surrounding area of the membrane into the still fluid polymer matrix or adhering the surrounding area of the membrane to the area surrounding the aperture by any suitable means following evaporation of an essential amount of the solvent. A shield may be provided aiming at protecting the membrane by a repetition of the steps c), d) and e). It must be secured during the repetition that at least one vent is arranged for allowing gases to be in substantially unhindered contact with the external surface of the membrane. The means for providing the vent can be similar to the means for avoiding the polymer film resulting from the evaporation step e), as discussed above. A preferred method is to press a tool against a central part of the external surface of the membrane to protect the intended active membrane area against coming into contact with the polymer solution.

In another preferred form of the method an external urinary catheter device for the relief of male urinary incontinence is manufactured by a process, comprising the steps of

providing a mould comprising a matrix and a core member defining a mould cavity for plastic injection moulding, wherein the cavity comprising a first part for forming a contact member adapted to engage with a penis, a second part for forming an opening in the distal end section of the contact member and a third part for forming a discharge conduit, said first, second and third parts being integrally connected,

injection of a liquid plastic material into the cavity of the mould,

solidification of the liquid plastic material,
and

recovering the moulded device from the mould,
and

5 wherein a membrane capable of selectively passing
gases but retaining urine is arranged at the part of
the cavity for forming the distal part of the contact
member or the third part of the cavity for forming the
discharge conduit.

10 The liquid plastic material for the injection
moulding process is typically a melted thermoplastic
material, which is solid at normal ambient tempera-
tures or a curable liquid polymeric material such as
liquid silicone.

15 During the injection moulding procedure accord-
ing to the above process it should be ensured that
neither the internal face nor the external face of the
membrane is occluded by plastic material. In an aspect
of the process of the invention the internal face of
20 the membrane is covering an aperture and/or the exter-
nal face of the membrane is protected with a shield
having a vent.

A vent allowing gases to communicate with the
external face of the membrane may be provided by pres-
25 sing a central part of the membrane against the core
by a suitable tool from the matrix side. In addition
or alternatively, an aperture allowing urine and gas
to communicate with the interior of the membrane sur-
face may be provided by pressing a central part of the
30 membrane against the matrix with a suitable tool from
the core side. Suitably, the part of the pressing
tool, which faces the membrane, has an area, which may
cover a part of the membrane intended to be the active

membrane area in the final device. The part of the membrane not pressed with the tool is embedded in the polymer matrix during the plastic injection moulding and provides for an attachment of the membrane to the polymer matrix. To ensure a proper attachment, the membrane may be provided on a carrier having properties, which effectively anchor the membrane to the polymer matrix.

It may be advantageous to design the mould with a core member and/or a matrix, which comprise a raised platform as the tool for pressing the membrane against the matrix and/or the core. In such an embodiment the membrane is arranged within the cavity by pressing the two raised platforms against the membrane. This embodiment ensures the production of a device wherein an aperture as well as a vent is provided. Furthermore, the membrane is shielded from deterioration due to the embedment of the edges and corners of the membrane sheet.

20

Brief description of the drawings

Fig. 1 shows a sectional view of an embodiment of the invention with an outer holder member in an application position.

Fig. 2 shows a sectional view of the embodiment depicted in Fig. 1 with the outer holder member in a position of use.

Fig. 3 shows an enlarged view of the embodiment disclosed in Figs. 1 and 2 with the layers in the vicinity of the membrane partly broken away.

Fig. 4 shows a detail of a second embodiment of the invention with the shield partly broken away.

Fig. 5 shows a sectional view of the detail of the second embodiment in Fig. 4. The section is indicated by V in Fig. 4.

Fig. 6 shows a front view of a detail of a third
5 embodiment of the invention.

Fig. 7 shows a sectional view of the detail of the embodiment of Fig. 6. The section is indicated by VII in Fig. 6.

Fig. 8 shows a sectional view of a detail of the
10 embodiment shown on Figs. 6 and 7. The section is indicated by VIII in Fig. 6.

Fig. 9 shows a front view of a detail of a fourth embodiment of the invention.

Fig. 10 shows a sectional view of a detail of
15 the embodiment indicated in Fig. 9. The section is shown by X in Fig. 9.

Fig. 11 shows a sectional view of a detail of the embodiment shown in Figs. 9 and 10. The section is prepared as indicated by XI in Fig. 9.

Fig. 12 shows a detail of a front view of a
20 fifth embodiment of the invention.

Fig. 13 shows a sectional view of a detail of the embodiment shown in Fig. 12. The section is indicated in Fig. 12 at XIII.

Fig. 14 shows a detail of a front view of an embodiment with a ledge that provides for fastening of the tubular member in an axial direction.

Fig. 15 shows a sectional view of a detail of the embodiment shown in Fig. 14.

Fig. 16 shows a detail of a front view of an embodiment, wherein the fastening means is provided by a point welding.
30

Fig. 17 shows a detail in perspective, wherein vents are provided in the interior face of the tubular member.

Fig. 18 shows a detail of a front view, wherein
5 a membrane device fastens the tubular member to the discharge conduit.

Fig. 19 shows a sectional view of the embodiment shown in Fig. 18. The section is indicated in Fig. 18 at XIX.

10

Detailed description of the invention

In the various figures of the drawing identical
15 parts of various embodiments of the external urinary catheter device of the invention of parts having the same function have been indicated by identical reference numerals.

The catheter device shown in Figs. 1, 2, and 3
20 comprises a contact member 1 formed with an opening 5, which in a position of use as shown in Fig. 2 is situated opposite the urethral orifice in the corona 3 of a penis 4. A distal end section 6 of the contact member 1 surrounds the opening 5 and joins a discharge
25 conduit 7 by which the catheter may be connected e.g. with a hose member, through which discharges of urine may flow from the contact member into a collection bag not illustrated. Thereby, a sealed urine flow passage is provided to extend in a substantially axial direc-
30 tion from the inner side of the contact member 1 facing the urethral orifice towards the exterior of the catheter device.

As shown in Fig. 2 the contact member 1 is formed to be placed in use under the foreskin 2 of the penis 4 in contact with the corona 3.

In the distal end section 6 around the discharge
5 conduit 7 the contact member 1 is designed with increased form stability so as to form a shoulder-like ledge 13 having e.g. a substantially flat end face, so that in use the contact member 1 is retained by the foreskin 2.

10 To provide an improved sealing effect against the corona 3 the inner side of the contact member 1 is coated with a layer 19 of a skin-friendly adhesive as used for medical devices intended to be in contact with sensitive skin tissue.

15 In the embodiment shown, the discharge conduit 7 and the contact member 1 are connected with a surrounding outer holder member 12 having an opening for the discharge conduit 7 via the tubular connection member 20. As shown in Figs 1 and 2, the outer holder
20 member 12 is formed as an invertible substantially bowl-shaped member, which from the inverted application position in Fig. 1 can be brought into the position of use by tilting it around the transition to the connection member 20. An annular applicator not shown
25 in the figures for engagement with the extreme portions of the outer holder member 12 may be used to invert the outer holder member 12 from the application position depicted in Fig. 1 to the position of use depicted in Fig. 2. Such an annular applicator will be
30 effective to facilitate accurate positioning of the contact member 1 relative to the corona during application of the catheter device.

The inner engagement surface of the outer holder member 12 is partly or totally coated with a layer 21 of a skin-friendly adhesive for improved engagement with the external surface of the foreskin 2. The provision of the adhesive is not compulsory, however, and may be dispensed with, since a sufficient holding force may be obtained by other means, e.g. dimensioning of the outer holder member with a length so as to cover, in the position of use, the entire external side of the foreskin surrounding the corona.

In order to facilitate removal of the catheter device after use the distal end of the tubular connection member 20 is formed with a projecting flap 22, which may serve as a grip which can be operated to remove the outer holder member 12 by pulling back the projecting flap 22 in a direction towards the inverted position, from which the holder member was originally applicated.

As shown in detail in Fig. 3 an aperture 8 is provided in a proximal part of the discharge conduit 7 relatively close to the urethral orifice in a position of use. A membrane 9 capable of selectively passing gases, but retaining urine, is covering the aperture 8 and attached to the surface area of the discharge conduit surrounding the aperture 8 by means of an adhesive 23. The membrane 9 is in turn covered with a shield 10, which is a part of the tubular connection member 20, for providing protection of the membrane. A single vent 11 is provided in the shield 10 for allowing gases to be in substantially unhindered contact with the external surface of the membrane. The vent 11 in the shield 10 has a dimension corresponding to the dimension of the aperture 8 allowing the active mem-

brane area virtually unhindered to communicate with the surrounding environment, while preventing the edges and corners of the membrane to be exposed to mechanical wear, thus reducing the risk of deterioration
5 of the membrane.

Figs. 4 and 5 show an embodiment of the invention using a rivet 24 to fasten the membrane to an area of the discharge conduit surrounding the aperture. The membrane is fastened to the orifice of the
10 rivet by clamping between the male 25 and the female 26 part of the rivet 24. The male part 25 of the rivet 24 shown on Fig. 5 provides a raised platform for the shield 10, whereby an increased clearance between the external side of the membrane and the shield is
15 formed. The shield is provided with a plurality of apertures 14 as vents allowing a virtually unimpeded diffusion of gases between the space above the membrane surface and the surrounding environment.

Figs. 6, 7, and 8 show an embodiment of the invention where the membrane is depressed in the surface
20 of the discharge conduit 7 and tracks 18 are provided for ventilation. A hand-like depression is cast in the outer face of the discharge conduit, said depression comprising a carpus 27 and three finger-like tracks 18
25 extending in a distal direction. The carpus 27 of the hand-like depression is provided with a membrane 9 attached to the area around the aperture by welding. A tubular shield 10 is covering the carpus 27 and a part of the finger-like tracks 18 but not the fingertips.
30 During use of the catheter device of the invention air may be vented through the openings at the fingertips and conducted via the fingers covered by the shield 10 to the external surface of the membrane 9.

Figs. 9, 10, and 11 disclose an embodiment of the invention, where the membrane is depressed in the surface of the discharge conduit and tracks in the inner face of the shield provide for the ventilation. A circular depression 28 is formed in the discharge conduit 7 in an area around the circular aperture 8. A membrane 9 is attached to the depressed area around the aperture by welding. A tubular shield 10 is covering the depression and extends over the circumference thereof. Three tracks 29 are provided in the inner face of the shield 10 to establish a vent passage from the external surface of the membrane to the exterior of the catheter device. In operation, air is sucked in at the opening formed by the tracks 29 in the edge of the shield 10. The air is subsequently conducted through the tracks to the external surface of the membrane.

Figs. 12 and 13 show an embodiment of the invention, in which the vent passage is provided by a plurality of tracks formed in the inner face of the shield. The membrane 9 is provided and covers the aperture as explained for the embodiment according to Figs. 1, 2, and 3. A tubular shield 10 is surrounding the part of the discharge conduit harbouring the aperture covered with the membrane. The edge of the tubular shield extends above the upper edge of the membrane. A plurality of tracks 30 substantially parallel to the axis of the discharge conduit is formed in the inner face of the shield in the entire circumference thereof. In operation, air is sucked in at the openings formed by the tracks 30 in the edge of the shield 10 and subsequently conveyed to the external surface of the membrane. Thus, the tracks 30 establish a vent

passage allowing air from the exterior of the catheter to come into contact with the surface of the membrane.

Figs. 14 and 15 show an embodiment of the invention, in which the outer holder member 12 is impeded from moving in an axial direction when stressed with a forward or backward pulling force. When the outer holder member is pulled forward, that is towards the penis e.g. during application, the outer holder member is halted against axial movement by the contact member and during use the tubular connection member connected with the outer holder member is halted against axial movement by the ledge 31 provided on the discharge conduit 7 just above the upper edge of the tubular member. This embodiment is of special interest, when the adherence between the inner face of the tubular connection member and the external face of the proximal part of the discharge conduit is absent or reduced, e.g. due to lack of or reduced inherent adherence between the membrane and the inner face of the tubular connection member.

In the embodiment shown in Fig. 16 the outer holder member and the inner member is fixed in an axial as well as a rotational direction by an ultrasonic point welding 32. The point welding is conducted in an area, wherein the membrane 9 is not sandwiched. Another point welding not shown in the figure is provided on the diagonally opposed face of the device. The embodiment is provided with a single projecting flap 22. Alternative means of fixing the outer holder member with respect of the inner member could be foreseen such as use of a membrane device arranged in an aperture going through the tubular member as well as the proximal part of the discharge conduit

Fig. 17 discloses a detail of an embodiment where a tubular member covering the entire surface of the membrane shields the membrane. For allowing gases to communicate with the exterior of the membrane, 5 tracks are provided in the inner face of the tubular member.

Figs. 18 and 29 depict an embodiment where the tubular connection member is fastened to the discharge conduit by use of a membrane device 34. The membrane 10 device comprises a housing and a membrane 9, the membrane being supported by corrugations 35. The corrugations provide for tracks, which are extended in a part of the discharge conduit. The membrane is placed in an aperture going through the tubular connection member 15 as well as the proximal part of the discharge conduit securing a locked position in an axial and a rotational direction of the outer holder member relative to the contact member. Finger-like cannels 18 are formed in the external face of the discharge conduit 20 to provide for gas communication between the external surface of the membrane and the surrounding air. The finger-like channels are partly covered by the tubular connection member, whereby the fingertips are not covered, however, and secure a proper ventilation.

25 While in the foregoing, embodiments of the invention have been disclosed in considerable detail for purpose of illustration, it will be understood by those skilled in the art that many of these details may be varied without departing from the spirit and scope 30 of the invention. Thus, individual features of the various described embodiments may to a wide extent be interchanged and the provision of an outer holder member as disclosed in the described embodiment may be

dispensed with as known per se, e.g. from EP-A-0 706 355.

C L A I M S

1. An external urinary catheter device for the relief of male urinary incontinence, comprising
a contact member (1) adapted for arrangement, in
5 a position of use, in engagement with at least an extreme portion (3) of a penis (4),
an opening (5) formed in a distal end section (6) of the contact member (1) to be positioned substantially opposite the urethral orifice in the position of use,
10 a discharge conduit (7) connected with the opening (5) to provide a sealed urine flow passage extending in a substantial axial direction towards the exterior of the catheter device,
an aperture (8) provided in a distal part of the contact member or in the discharge conduit (7),
a membrane (9) attached to the surface surrounding said aperture (8) and capable of selectively passing gases but retaining urine,
15 an external protective shield (10) arranged for at least partly covering the membrane, and
at least one vent (11, 14, 18, 29, 30) provided for allowing gases to be in substantially unhindered contact with the external surface of the membrane.
- 25 2. The external urinary catheter device according to claim 1, wherein the contact member (1) is integrally connected with discharge conduit (7) via the opening (5) formed in the distal end section of the contact member (1).
- 30 3. The external urinary catheter device according to claim 1 or 2, wherein the contact member (1) is arrangeable, in a position of use, between the fore-skin (2) and the corona (3) of a penis (4),

4. The external urinary catheter device according to claim 3, wherein the contact member (1) comprises a shoulder-like ledge (13) at a substantially plane abutment face of the contact member (1) around
5 and substantially perpendicular to the discharge conduit (7).

5. The external urinary catheter device according to claim 3, wherein the contact member (1) comprises a plurality of leaves comprised of a film having an adhesive layer on the interior surface thereof
10 to secure an attachment of the device to the corona of a penis.

6. The external urinary catheter device according to any of the preceding claims, wherein the contact member (1) constitutes an inner member of the
15 catheter device, the catheter device further comprising an outer holder member (12) for retaining the contact member (1) in the position of use, said outer holder member (12) being formed in a distal end section thereof with an opening for said discharge conduit (7) and being arrangeable, in said position of
20 use, in a substantially fixed axial position with respect to the discharge conduit (7) for circumferential engagement with the external side of the foreskin (3).

25 7. The external urinary catheter device according to any of the preceding claims, wherein the membrane (9) is attached to said surrounding surface by means of an adhesive (23).

8. The external urinary catheter device according to any of claims 1 to 6, wherein the membrane (9)
30 is attached to said surrounding surface by means of a rivet member (24).

9. The external urinary catheter device according to any of claims 1 to 6, wherein the membrane (9) is attached to said surrounding surface by welding.

10. The external urinary catheter device according to any of claims 1 to 9, wherein the membrane (9) is adapted to allow passage of urine at pressures more than 80 mbar above ambient pressure.

11. The external urinary catheter device according to any of the preceding claims, wherein said aperture (8) is provided in the discharge conduit (7) of the contact member (1) and said shield (10) comprises a tubular member (20) surrounding the discharge conduit (7) to cover said aperture (8) and the membrane (9) attached to said surrounding surface.

12. The external urinary catheter device according to claims 6 and 11, wherein said tubular member (20) forms part of the outer holder member (12).

13. The external urinary catheter device according to claim 12, wherein the outer holder member (12) is fixed in at least an axial direction with respect to the inner member (1) by fastening means.

14. The external urinary catheter device according to claim 13, wherein the outer holder member (12) is fixed in an axial direction as well as a rotational direction with respect to the inner member (1) by fastening means.

15. The external urinary catheter device according to claim 13 or 14, wherein said tubular member (20) forms an integral part of said outer holder member (12) and is connected by said fastening means with a proximal part of the discharge conduit (7) of the inner member (1).

16. The external urinary catheter device according to claim 15, wherein said fastening means comprises one or more ledges (31) in the inner face of the tubular member (20) and/or the outer face of the
5 discharge conduit (7).

17. The external urinary catheter device according to claim 15, wherein said fastening means comprises a membrane device (34) arranged in an aperture going through said tubular member (20) as well as said
10 proximal part of the discharge conduit (7).

18. The external urinary catheter device according to any of claims 13 to 15, wherein said fastening means comprises a thermal or an ultrasonic welding bond.

15 19 The external urinary catheter device according to any of the preceding claims, wherein said vent comprises at least one opening (11, 14) in said shield (10) in flow communication with the external surface of the membrane (9).

20 20. The external urinary catheter device according to any of the preceding claims, wherein the membrane (9) is depressed with respect to said surrounding surface to provide a clearance with respect to said shield (10) and said vent comprises at least one
25 track (18, 29, 30) formed by a depression in an internal surface of said shield (10) and/or said surrounding surface part to provide a gas flow communication between said clearance and the exterior of the catheter device.

30 21. A method for production of an external urinary catheter device for the relief of male urinary incontinence, which comprises the steps of:

- providing a catheter part comprising a contact member (1) which is adapted for engagement with at least an extreme portion (3) of a penis (4), said contact member comprising a distal end section (6) providing an opening (5) located to be positioned substantially opposite the urethral orifice by said engagement of the contact member (1) with said extreme portion (3) and a discharge conduit (7) connected with the opening (5),
- 10 providing an aperture (8) in a distal part of the contact member (1) or in the discharge conduit (7),
- attaching a membrane (9) to the surface surrounding said aperture (8), the membrane being capable of selectively passing gases but retaining urine,
- 15 providing a protective shield (10) for at least partly covering protect the membrane, and
- arranging at least one vent (11, 14, 18, 29, 30) for allowing gases to be in substantially unhindered contact with the external surface of the membrane.
- 20 22. The method according to claim 21, wherein said aperture (8) is provided in the discharge conduit (7) of the contact member (1) and said shield (10) comprises a tubular member (20) and is provided to surround the discharge conduit (7) to cover said aperture (8) and the membrane (9) attached to said surrounding surface.
- 25 23. The method according to claim 21 or 22, further comprising the step of providing the catheter part with an outer holder member (12) for retaining the contact member (1) in a position of use as an inner member between the foreskin (2) and the corona (3) of a penis (4), said outer holder member (12) being
- 30

formed in a distal end section with an opening for said discharge conduit (7) and being adapted for arrangement, in a position of use, in a substantially fixed axial position with respect to the discharge
5 conduit (7) for circumferential engagement with the external side of the foreskin (2).

24. The method according to claims 22 and 23, wherein said tubular member (20) is formed as part of the outer holder member (12).

10 25. The method according to claim 24, wherein the outer holder member (12) is provided to be fixed in at least an axial direction with respect to the inner member (1) by fastening means.

15 26. The method according to claim 25, wherein said tubular member (20) is formed as an integral part of said outer holder member (12) and said fastening means is provided to connect said tubular member (20) with a proximal part of the discharge conduit (7) of the inner member (1).

20 27. The method according to claim 25 or 26, wherein said fastening means is provided by a thermal or an ultrasonic welding.

25 28. The method according to any of claims 21 to 27, wherein said catheter part is provided by a process comprising the steps of

- a) providing a liquid polymer solution or emulsion comprising a polymer and a solvent or a diluent in an amount sufficient for permitting dip forming,
- 30 b) providing a form having a first part for forming said contact member, a second part for forming said opening in the distal end section of the contact member and a third part for forming said

discharge conduit, said first, second and third parts being integrally connected,

c) dipping said form in said solution or emulsion,

d) removing the form from the solution or emulsion,

5 e) allowing the solvent or the diluent to evaporate, and

f) optionally, repeating the steps c), d), and e) until the device has attained a desired wall-thickness, and

10 wherein, prior to dipping according to step c) or during evaporation according to step e), said membrane is arranged at the part of the form for forming the distal part of the contact member or at the third part of the form for forming the discharge conduit.

15 29. The method according to any of claims 21 to 27, wherein said catheter part is provided by a process comprising the steps of

providing a mould comprising a matrix and a core member defining a mould cavity for plastic injection moulding, said cavity comprising a first part for forming said contact member, a second part for forming said opening in the distal end section of the contact member and a third part for forming said discharge conduit, said first, second and third parts being in-
20 tegrally connected,

25 injection of a liquid plastic material into said mould cavity,

solidification of the liquid plastic material, and

30 recovering the moulded device from the mould, and

wherein said membrane is arranged at the part of the cavity for forming the distal part of the contact mem-

ber or the third part of the cavity for forming the discharge conduit.

30. A process for manufacture of an external urinary catheter for the relief of male urinary incontinence comprising the steps of

- a) providing a liquid polymer solution or emulsion comprising a polymer and a solvent or a diluent in an amount sufficient for permitting dip forming,
- 10 b) providing a form having a first part for forming said contact member, a second part for forming said opening in the distal end section of the contact member and a third part for forming said discharge conduit, said first, second and third
- 15 parts being integrally connected,
- c) dipping said form in said solution or emulsion,
- d) removing the form from the solution or emulsion,
- e) allowing the solvent or the diluent to evaporate, and
- 20 f) optionally, repeating the steps c), d), and e) until the device has attained a desired wall-thickness, and

wherein, prior to dipping according to step c) or during evaporation according to step e), said membrane is arranged at the part of the form for forming the distal part of the contact member or at the third part of the form for forming the discharge conduit.

31. An external urinary catheter device obtainable by the process according to claim 30.

30 32. A process for manufacture of an external urinary catheter for the relief of male urinary incontinence comprising the steps of

providing a mould comprising a matrix and a core member defining a mould cavity for plastic injection moulding, said cavity comprising a first part for forming said contact member, a second part for forming said opening in the distal end section of the contact member and a third part for forming said discharge conduit, said first, second and third parts being integrally connected,

injection of a liquid plastic material into said mould cavity,

solidification of the liquid plastic material, and

recovering the moulded device from the mould, and

wherein said membrane is arranged at the part of the cavity for forming the distal part of the contact member or the third part of the cavity for forming the discharge conduit.

33. An external urinary catheter device obtainable by the process according to claim 32.

34. A kit for relief of male urinary incontinence comprising

an external urinary catheter device according to any of claims 1 to 20, 31 or 33.

a bag for collection of urine discharged from the catheter device, and

a hose member for connecting the catheter device and the bag.

35. Use of the external urinary catheter device according to any of claims 1 to 20, 31 or 33 or the kit according to claim 34 for relief of male urinary incontinence.

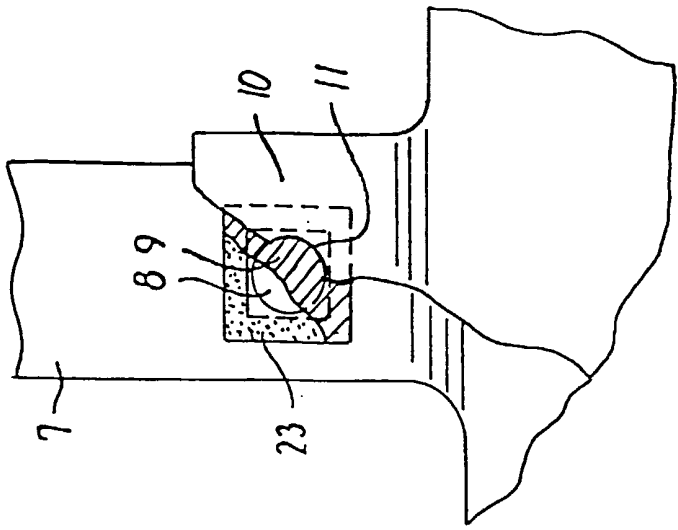

FIG. 3

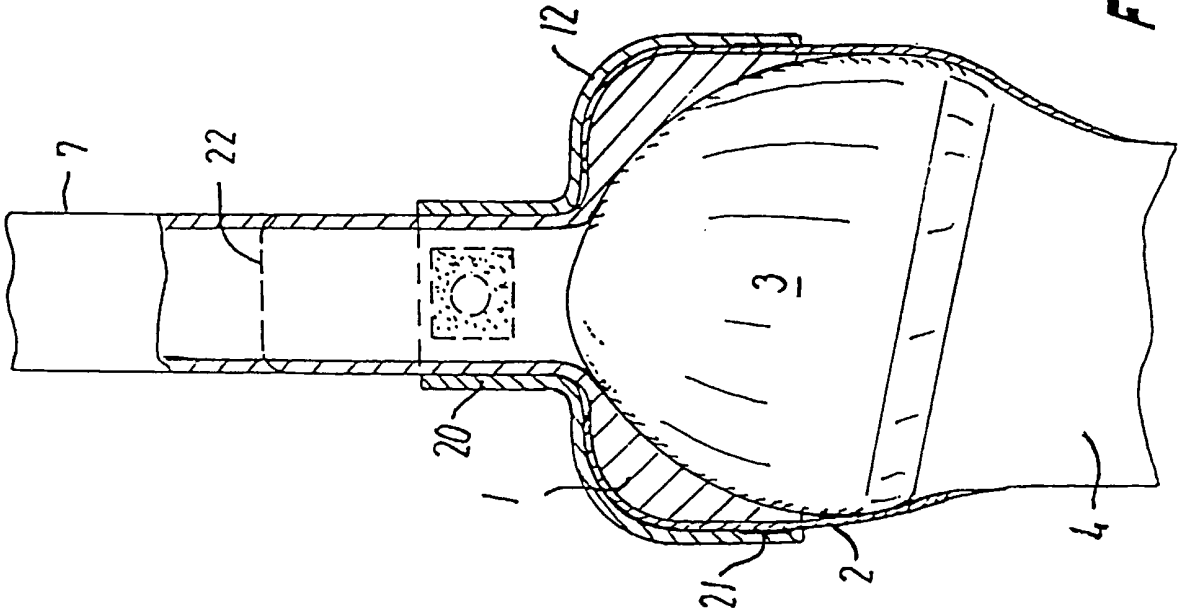

FIG. 2

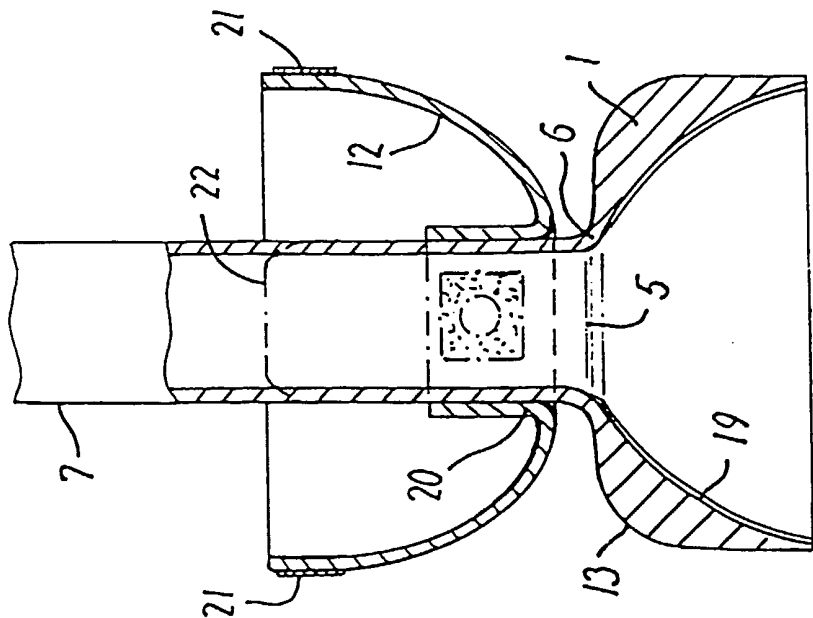

FIG. 1

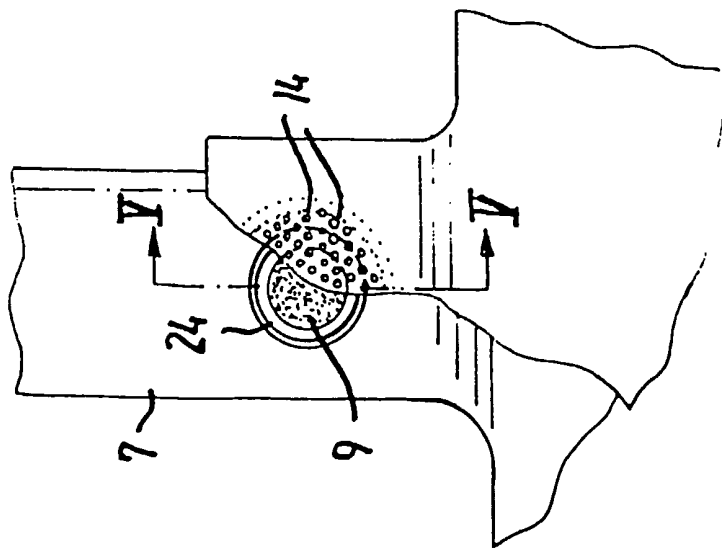

FIG. 4

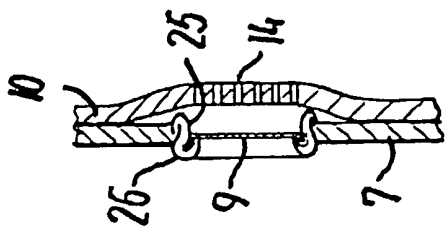

FIG. 5

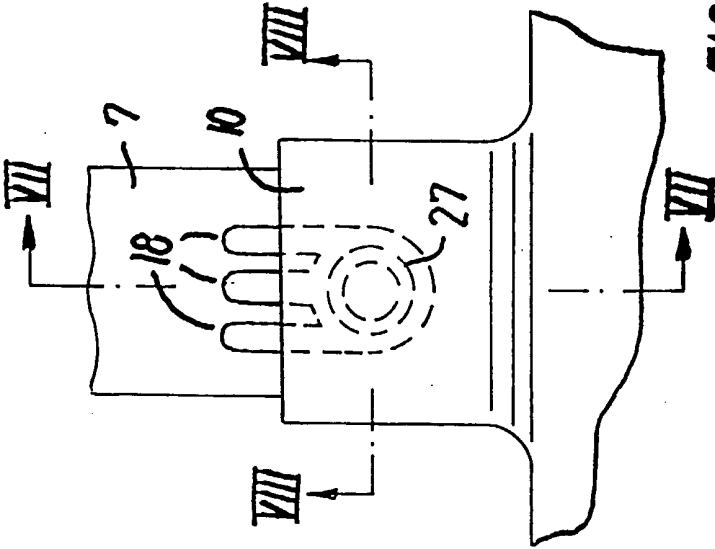

FIG. 6

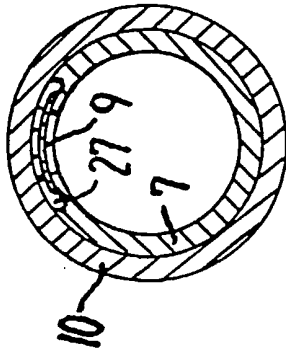

FIG. 8

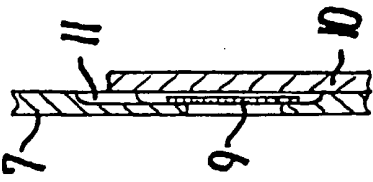

FIG. 7

3/5

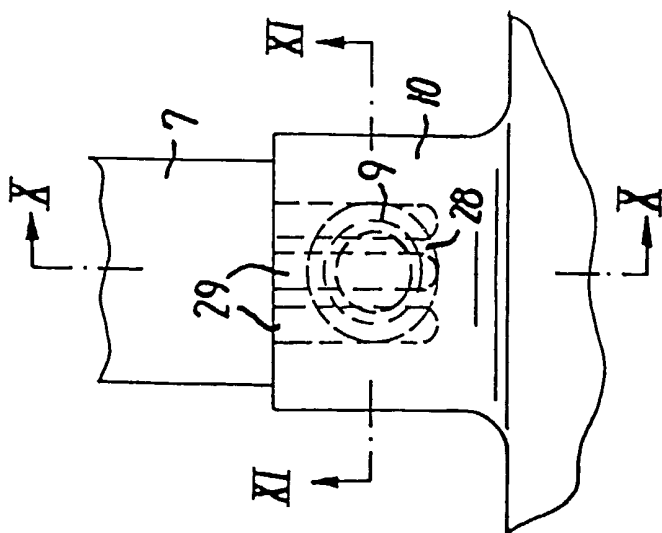

FIG. 9

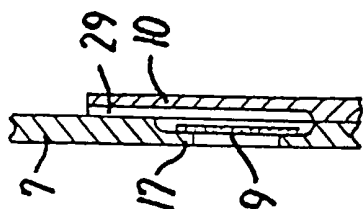

FIG. 10

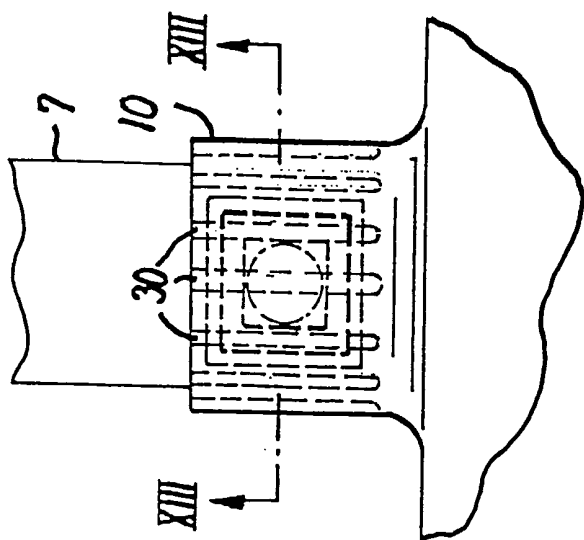

FIG. 12

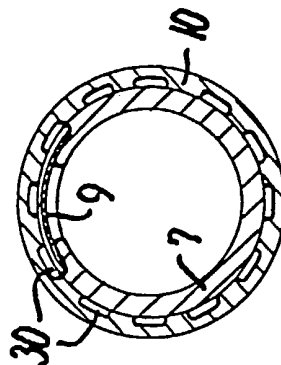

FIG. 13

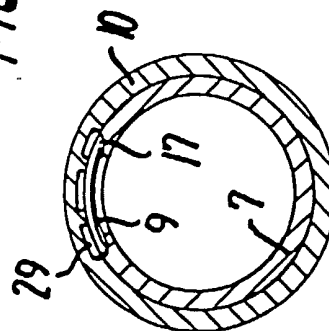

FIG. 11

4/5

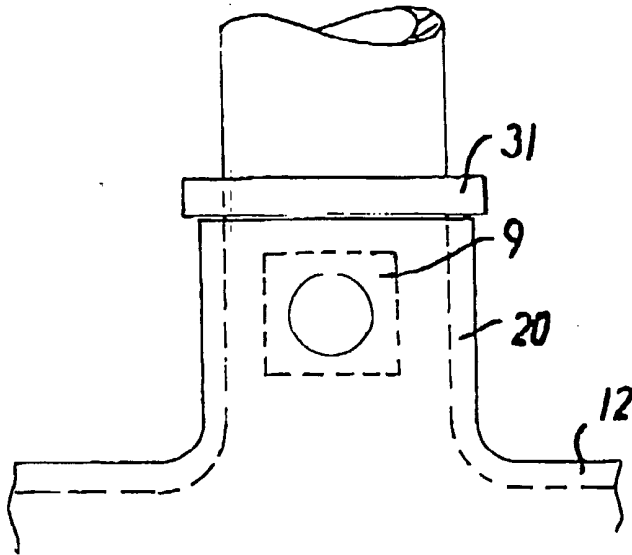

FIG. 14

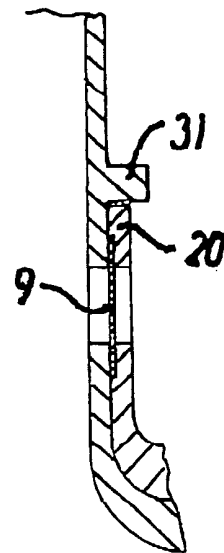

FIG. 15

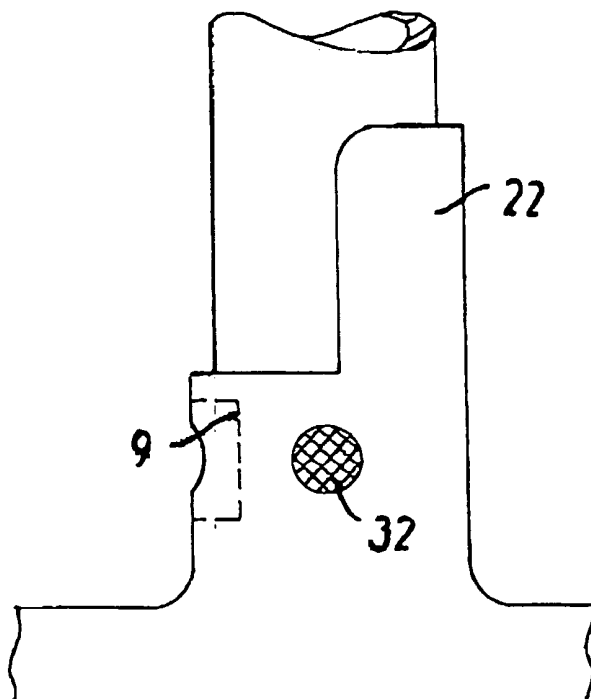

FIG. 16

5/5

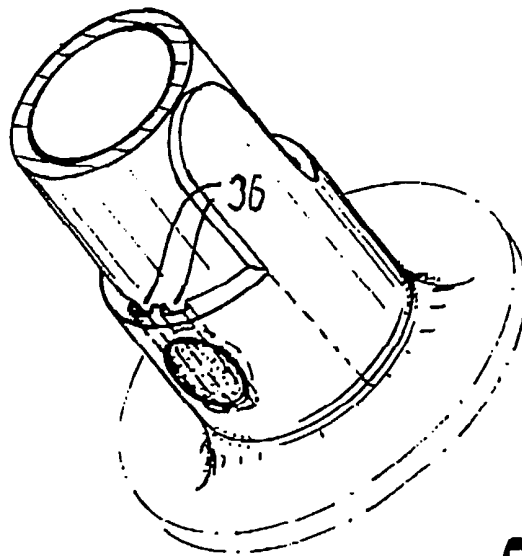

FIG. 17

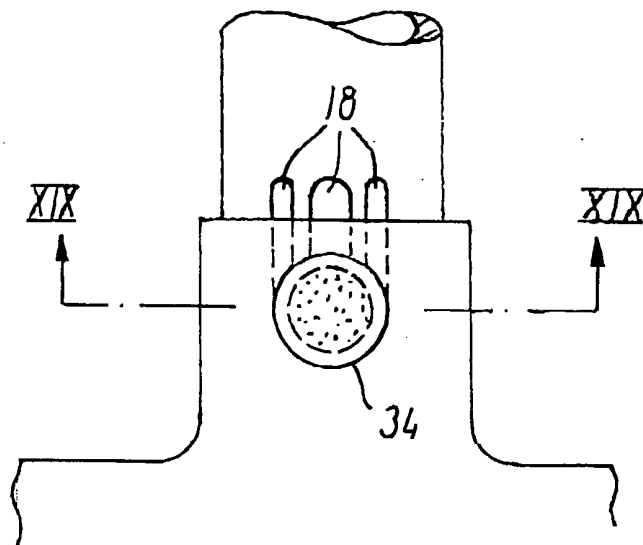

FIG. 18

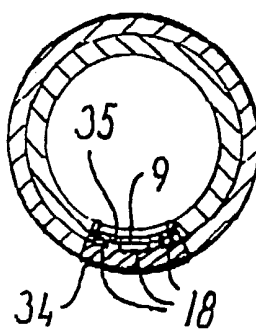

FIG. 19

INTERNATIONAL SEARCH REPORT

International Application No

PCT/DK 01/00862

A. CLASSIFICATION OF SUBJECT MATTER

IPC 7 A61F5/453 B29C41/14 B29C55/22

According to International Patent Classification (IPC) or to both national classification and IPC

B. FIELDS SEARCHED

Minimum documentation searched (classification system followed by classification symbols)

IPC 7 A61F B29C

Documentation searched other than minimum documentation to the extent that such documents are included in the fields searched

Electronic data base consulted during the international search (name of data base and, where practical, search terms used)

EPO-Internal

C. DOCUMENTS CONSIDERED TO BE RELEVANT

Category *	Citation of document, with indication, where appropriate, of the relevant passages	Relevant to claim No.
Y	US 4 656 675 A (FAJNSZTAJN ALEKSANDER) 14 April 1987 (1987-04-14) cited in the application column 2; figures ---	1,2, 21-23, 30-32
Y	US 5 401 264 A (LEISE JR WALTER F) 28 March 1995 (1995-03-28) abstract ---	1,2, 21-23, 30-32
A	US 5 263 947 A (KAY DENNIS M) 23 November 1993 (1993-11-23) cited in the application abstract --- -/--	5

☒ Further documents are listed in the continuation of box C.☒ Patent family members are listed in annex.

* Special categories of cited documents:

- *A* document defining the general state of the art which is not considered to be of particular relevance
- *E* earlier document but published on or after the international filing date
- *L* document which may throw doubts on priority claim(s) or which is cited to establish the publication date of another citation or other special reason (as specified)
- *O* document referring to an oral disclosure, use, exhibition or other means
- *P* document published prior to the international filing date but later than the priority date claimed

- *T* later document published after the international filing date or priority date and not in conflict with the application but cited to understand the principle or theory underlying the invention
- *X* document of particular relevance; the claimed invention cannot be considered novel or cannot be considered to involve an inventive step when the document is taken alone
- *Y* document of particular relevance; the claimed invention cannot be considered to involve an inventive step when the document is combined with one or more other such documents, such combination being obvious to a person skilled in the art.
- *Z* document member of the same patent family

Date of the actual completion of the international search

4 April 2002

Date of mailing of the international search report

10/04/2002

Name and mailing address of the ISA

European Patent Office, P.B. 5818 Patentlaan 2
 NL - 2280 HV Rijswijk
 Tel. (+31-70) 340-2040, Tx. 31 651 epo nl,
 Fax: (+31-70) 340-3016

Authorized officer

Sánchez y Sánchez, J

INTERNATIONAL SEARCH REPORT

Inte. Application No

PCT/DK 01/00862

C.(Continuation) DOCUMENTS CONSIDERED TO BE RELEVANT

Category *	Citation of document, with indication, where appropriate, of the relevant passages	Relevant to claim No.
A	EP 0 706 355 A (COLOPLAST AS) 17 April 1996 (1996-04-17) cited in the application abstract; figures ----	3,4,6
A	US 5 779 964 A (RYAN THOMAS D ET AL) 14 July 1998 (1998-07-14) abstract ----	28
A	US 5 554 141 A (WENDLER HENRIK G) 10 September 1996 (1996-09-10) abstract ----	29,33
A	EP 0 068 712 A (SQUIBB & SONS INC) 5 January 1983 (1983-01-05) abstract; figures 4,5 -----	34,35

INTERNATIONAL SEARCH REPORT

Information on patent family members

Int. Application No

PCT/DK 01/00862

Patent document cited in search report		Publication date	Patent family member(s)	Publication date
US 4656675	A	14-04-1987	NONE	
US 5401264	A	28-03-1995	AU 1228495 A CA 2142477 A1 EP 0682926 A1 JP 7289573 A	26-10-1995 19-10-1995 22-11-1995 07-11-1995
US 5263947	A	23-11-1993	AT 160928 T AU 2496092 A CA 2115757 A1 DE 69223517 D1 DE 69223517 T2 DK 599995 T3 EP 0599995 A1 ES 2114567 T3 JP 6509956 T WO 9303690 A1 US 5827247 A US 5830932 A	15-12-1997 16-03-1993 04-03-1993 22-01-1998 16-07-1998 24-08-1998 08-06-1994 01-06-1998 10-11-1994 04-03-1993 27-10-1998 03-11-1998
EP 0706355	A	17-04-1996	DK 79493 A AU 674597 B2 AU 7121694 A DE 69401951 D1 DE 69401951 T2 EP 0706355 A1 US 5685870 A AT 149331 T WO 9501143 A1 DK 706355 T3 ES 2098967 T3	03-01-1995 02-01-1997 24-01-1995 10-04-1997 17-07-1997 17-04-1996 11-11-1997 15-03-1997 12-01-1995 01-09-1997 01-05-1997
US 5779964	A	14-07-1998	NONE	
US 5554141	A	10-09-1996	DK 120190 A AT 102468 T AU 648562 B2 AU 7970991 A DE 69101379 D1 DE 69101379 T2 WO 9117728 A1 DK 528965 T3 EP 0528965 A1 ES 2050542 T3 JP 3176617 B2 NO 180253 B	16-11-1991 15-03-1994 28-04-1994 10-12-1991 14-04-1994 16-06-1994 28-11-1991 09-05-1994 03-03-1993 16-05-1994 18-06-2001 09-12-1996
EP 0068712	A	05-01-1983	GB 2103488 A AU 8474082 A CA 1184818 A1 EP 0068712 A1 JP 58004553 A ZA 8204093 A	23-02-1983 06-01-1983 02-04-1985 05-01-1983 11-01-1983 27-04-1983