

(19) World Intellectual Property Organization
International Bureau



(43) International Publication Date
23 August 2007 (23.08.2007)

PCT

(10) International Publication Number
WO 2007/095483 A2

(51) International Patent Classification: **Not classified**

(21) International Application Number:
PCT/US2007/061964

(22) International Filing Date:
11 February 2007 (11.02.2007)

(25) Filing Language: English

(26) Publication Language: English

(30) Priority Data:
60/773,714 14 February 2006 (14.02.2006) US
11/673,577 10 February 2007 (10.02.2007) US

(63) Related by continuation (CON) or continuation-in-part (CIP) to earlier application:
US 10/676,823 (CIP)
Filed on 30 September 2003 (30.09.2003)

(71) Applicant (for all designated States except US): **FOTONATION VISION LIMITED** [IE/IE]; Galway Business Park, Dangan, Galway City, County Galway (IE).

(72) Inventors; and

(75) Inventors/Applicants (for US only): **STEINBERG, Eran**

[IL/US]; 137 Granville Way, San Francisco, CA 94127 (US). **BIGIOI, Petronel** [RO/IE]; 57 Sceilg Ard, Headford Road, Galway, Co. Galway (IE). **ZAMFIR, Adrian** [RO/RO]; Str. Nedeleanu Ion, Nr. 7, Bl. P33, Ap., 13, Sector 5, Bucuresti (RO).

(74) Agent: **SMITH, Andrew, V.**; Jackson & Co., LLP, 6114 La Salle Ave. #507, Oakland, CA 94611-2802 (US).

(81) Designated States (unless otherwise indicated, for every kind of national protection available): AE, AG, AL, AM, AT, AU, AZ, BA, BB, BG, BR, BW, BY, BZ, CA, CH, CN, CO, CR, CU, CZ, DE, DK, DM, DZ, EC, EE, EG, ES, FI, GB, GD, GE, GH, GM, GT, HN, HR, HU, ID, IL, IN, IS, JP, KE, KG, KM, KN, KP, KR, KZ, LA, LC, LK, LR, LS, LT, LU, LV, LY, MA, MD, MG, MK, MN, MW, MX, MY, MZ, NA, NG, NI, NO, NZ, OM, PG, PH, PL, PT, RO, RS, RU, SC, SD, SE, SG, SK, SL, SM, SV, SY, TJ, TM, TN, TR, TT, TZ, UA, UG, US (patent), UZ, VC, VN, ZA, ZM, ZW.

(84) Designated States (unless otherwise indicated, for every kind of regional protection available): ARIPO (BW, GH, GM, KE, LS, MW, MZ, NA, SD, SL, SZ, TZ, UG, ZM, ZW), Eurasian (AM, AZ, BY, KG, KZ, MD, RU, TJ, TM), European (AT, BE, BG, CH, CY, CZ, DE, DK, EE, ES, FI, FR, GB, GR, HU, IE, IS, IT, LT, LU, LV, MC, NL, PL, PT,

[Continued on next page]

(54) Title: DETECTION AND REMOVAL OF BLEMISHES IN DIGITAL IMAGES UTILIZING ORIGINAL IMAGES OF DEFOCUSED SCENES

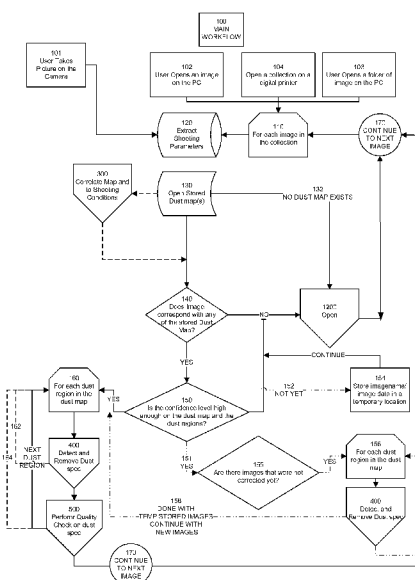

(57) Abstract: A method automatically corrects dust artifact within images acquired by a system including a digital acquisition device including a lens assembly and a translucent lens cap. Multiple original digital images are acquired with the digital acquisition device. Probabilities that certain pixels correspond to dust artifact regions within the images are determined based at least in part on a comparison of suspected dust artifact regions within two or more of the images. Probable dust artifact regions are associated with extracted parameter values relating to the lens assembly when the images were acquired. A statistical dust map is formed including mapped dust regions based on the determining and associating. Pixels corresponding to correlated dust artifact regions are corrected within further digitally-acquired images based on the associated statistical dust map.

WO 2007/095483 A2



RO, SE, SI, SK, TR), OAPI (BF, BJ, CF, CG, CI, CM, GA, GN, GQ, GW, ML, MR, NE, SN, TD, TG).

For two-letter codes and other abbreviations, refer to the "Guidance Notes on Codes and Abbreviations" appearing at the beginning of each regular issue of the PCT Gazette.

Published:

- *without international search report and to be republished upon receipt of that report*

5 This application claims priority to United States provisional patent application
60/773,714, filed February 14, 2006, and United States patent application no.
11/673,577, filed February 10, 2007, both of which are incorporated by reference,
and this application is a CIP of United States patent application serial no.
10/676,823, filed September 30, 2003, published as 2005/0068446 on March 31,
10 2005, which is incorporated by reference, and is related to a family of patent
applications filed on the same day including 2005/0068450, 2005/0068451,
2005/0068452, 2005/0078173, 2005/0068448, 2005/0068445, and 2005/0068447,
which are also incorporated by reference, as is US patent 6,035,072.

Dust has been a problem in scanning devices for a long time. Various
30 aspects of the scanning process, enhanced by image processing techniques where
appropriate, have been employed to provide means for the detection of dust or

- 2 -

defects relating to document or image/film scanners. These devices form an image by moving a 1D sensor pixel array across a document platen, or in some cases, the document platen with document/image, is moved across the sensor array. The physics and implementation of these devices differ significantly from those of a field-based sensor or camera-style device. It is desired particularly to have dust and/or blemish detection and correction techniques for field-based or camera-style acquisition devices.

Image correction has been studied in relation to display devices, output apparatuses such as printers, and digital sensors. Image correction of dust artifacts can be used to recreate missing data, also referred to as in-painting or restoration, or undoing degradation of data, which still remains in the image, also referred to as image enhancement. It is desired to have a system including a digital camera and an external device or apparatus that can facilitate a defect detection and/or correction process involving sophisticated and automated computerized programming techniques.

SUMMARY OF THE INVENTION

A digital image acquisition device is provided which includes an image acquisition sensor, a shutter, optical elements for focusing an image on the sensor, an aperture disposed between said optical elements and said shutter, a translucent lens cap which defocuses images when in place, and digitally-embedded programming. The device is arranged to automatically capture a calibration image of a de-focused scene when the shutter and the aperture are open. A map of defects is derived from the calibration image acquired by the sensor when illuminated by ambient light.

The device may include a trigger for automatically acquiring a de-focused calibration image which is arranged to automatically detect whether the translucent lens cap is in place as a pre-requisite for triggering capture of the defocused calibration image. The trigger may be arranged to trigger image capture based at least in part on time interval, change of lens, or amount of images taken, or a combination thereof. The trigger may include programming for analyzing whether the image is sufficiently de-focused as a pre-requisite for capture of the de-focused

- 3 -

calibration image. The trigger may be arranged to initiate capture of a plurality of de-focused calibration images of the scene within a certain time frame.

A further digital image acquisition device is provided which has no photographic film. The device includes an optical system, a processor and one or more storage devices for programming the processor to control the camera to perform a method of automatically correcting dust or other blemish artifact regions within acquired images. The method includes acquiring one or more original digital images through a translucent lens cap disposed along an optical path between an object and one or more components of the optical system including a digital sensor.

Probabilities that certain pixels correspond to dust or other blemish artifact regions within the one or more original digital images are determined. The dust or other blemish artifact regions are associated with one or more extracted parameters relating to the optical system when the one or more original digital images were acquired. A statistical dust map is formed including mapped dust or other blemish regions based on the dust or other blemish artifact probability determining and associating. Pixels are corrected corresponding to dust artifact regions within the one or more original images based on the associated statistical dust map.

The one or more original images may include original images of de-focused scenes.

A plurality of individual probabilities may be statistically combined based on regions within two or more images. Probabilities may be determined that certain pixels correspond to regions free of dust or other blemishes within the images based at least in part on a comparison of suspected dust artifact regions within one or more of the images. Certain suspected dust or other blemish artifact regions may be eliminated as having a probability below a first threshold value. Certain probable dust or other blemish artifact regions may be judged as having a probability above a second threshold value such as to be subject to the correcting.

The one or more extracted parameters may include aperture size or focal length or both.

The method may further include digitally-acquiring additional images with the digital acquisition device, repeating the determining and associating, and updating the statistical dust map including updating the mapped dust or other blemish regions based on the additional dust or other blemish artifact determining and associating.

- 4 -

The determining may include dynamically updating the probabilities based on comparisons with suspected equivalent dust artifact regions within the additional digitally-acquired images.

It may be validated whether additional digitally-acquired images have non-contradicting probability data that certain pixels correspond to dust or other blemish artifact regions within the additional digitally-acquired images prior to correcting pixels corresponding to correlated dust artifact regions within additional digitally-acquired images based on the associated statistical dust map.

The dust or other blemish artifact determining may include:

- (I) loading the statistical dust map;
- (II) loading extracted parameter information of a present image;
- (III) performing calculations within the statistical dust map having extracted parameter variable-dependencies; and
- (IV) comparing dust artifact detection data with the extracted parameter dependent statistical dust map data.

The dust or other blemish artifact determining may also include:

- (I) loading the statistical dust map;
- (II) loading extracted parameter information of a present image;
- (III) performing a calculation for relating the statistical dust map with the present image according to a selected value of an extracted parameter which is otherwise uncorrelated between the present image and the dust map; and
- (IV) comparing dust artifact detection data with the now correlated statistical dust map data.

The method may further include sorting dust or other blemish artifact distribution data within the dust map according to meta-data.

The digital acquisition device may capture the images from film images.

A method is also provided for automatically correcting dust or other blemish artifacts within images acquired by a system including a digital acquisition device including a lens assembly is provided. The method includes acquiring multiple original digital images of a defocused scene with the digital acquisition device having a translucent lens cap in place. Probabilities that certain pixels correspond to dust or other blemish artifact regions within the images are determined based at least in part on a comparison of suspected blemish artifact regions within two or more of the

- 5 -

images. Probable blemish artifact regions are associated with one or more values of one or more extracted parameters relating to the lens assembly of the digital acquisition device when the images were acquired. A statistical dust or other blemish artifact map is formed including mapped blemish regions based on the dust or other blemish artifact determining and associating. Pixels corresponding to correlated dust artifact or other blemish regions are corrected within further digitally-acquired images based on the associated statistical dust map.

The image correction method may be automatically performed within a digital camera that includes an optical system including one or more lenses, a shutter and a translucent lens cap, a sensor array, processing electronics, and a memory. The image correction method may also be performed at least in part within an external processing device that couples with a digital camera that includes the optical system and the sensor array to form a digital image acquisition and processing system that also includes the processing electronics and the memory. The programming instructions may be stored on a memory within a camera and/or the external device which performs the image correction method. The digital acquisition device may capture images from film images, and the digital acquisition device may include a digital camera.

BRIEF DESCRIPTION OF THE DRAWINGS

Figure 1 illustrates a main workflow of a dust removal process in accordance with a preferred embodiment.

Figure 2a illustrates the creation of a dust map.

Figure 2b illustrates an alternative embodiment of the creation of a binary dust map.

Figure 3 outlines a correlation of a dust map to image shooting parameters.

Figure 4a illustrates a procedure for detecting and removing dust from images in accordance with a preferred embodiment.

Figure 4b illustrates reconstruction in-painting of dust regions.

Figure 4c illustrates the occurrence of dust in a picture with high edge information.

Figure 4d illustrates the numerical gradient in an image.

- 6 -

Figures 4e-4f illustrate a spiral procedure of in-painting from the periphery inwards.

Figure 5 illustrates a quality control method of checking the dust map.

Figures 6a-6f represents an optical geometry of a lens that may be used in accordance with a preferred embodiment:

Figures 6a, 6b and 6c represent three lenses with the same, fixed, focal distance, with the same focal number, but with different constructions.

Figure 6d illustrates the concept of an exit pupil and the distance to it.

Figure 6e illustrates intersections of the principal ray with windows and image plane, which is preferably approximately the sensor plane.

Figure 6f illustrates the shift of one dust spec in comparison with a shift of another dust spec in an image.

Figure 6g illustrates the capturing of images of de-focused scenes when a translucent lens cap is in place.

Figures 7a-7f generally illustrate effects of dust on the creation of an image using a known optical system:

Figure 7a illustrates an influence of a dust particle located on the input surface of the window on the beam converging towards the imaging point.

Figure 7b illustrates a side view of the rays as obscured by dust as a function of the aperture.

Figure 7c illustrates a frontal projection of the rays as obscured by a dust as a function of the aperture.

Figure 7d and Figure 7e illustrate a power distribution map of the same dust spec as manifested in different f-stops.

Figure 7f illustrates an effect of the change in focal length on the area obscured by the dust.

Figure 8 illustrates an adjustment of the dust map based on aperture.

Figure 9 illustrates an adjustment of a dust map based on focal length.

Figure 10 illustrates a process of estimating based on empirical data the values of the parameters in the formulae that defines the change in dust as a function of change in focal length.

- 7 -

Figure 11 illustrates a process of estimating based on empirical data the values of the parameters in the formulae that defines the change in dust as a function of change in aperture.

5 Figure 12 illustrates a further process in accordance with another embodiment.

BRIEF DESCRIPTION OF TABLES

Table 1 lists parameters in mathematical formulations of the optical system.

Table 2 lists potential Extracted Lens Parameters.

10

DETAILED DESCRIPTION OF THE PREFERRED EMBODIMENTS

SOME DEFINITIONS

15 Dust specs: The preferred embodiment takes advantage of the fact that many images may have repetitive manifestation of the same defects such as dust, dead-pixels, burnt pixels, scratches, or other blemishes. Collectively, for this specification all possible defects of this nature are referred to in this application as dust-specs or dust defects, even though such defects may be caused by other sources of blemishes. The effects of those dust specs on digital images are referred to herein
20 as dust artifacts.

Acquisition device: the acquisition device may be a multi-functional electronic appliance wherein one of the major functional capabilities of said appliance is that of a digital camera. Examples include digital camera, a hand held computer with an imaging sensor, a scanner, a hand-set phone, or another digital device with built in
25 optics capable of acquiring images. Acquisition devices can also include film scanners with an area-capture CCD, as contrasted, e.g., with a line scan mechanism.

D-SLR: Digital Single Lens Reflex Camera. A digital camera where the viewfinder is receiving the image from the same optical system as the sensor does.

- 8 -

Many D-SLR, as for SLR cameras have the capability to interchange its lenses, this exposing the inner regions of the camera to dust.

A few parameters are defined as part of the process:

N	Number of images in a collection.
Hidp	Number of images for occurrence to be high dust probability.
HSdp	Number of recurring specs for label a region to be high dust probability.
p(hsdp)	Probability threshold for high confidence of a dust spec.
N dp	Number of images to determine that a region is not dust.
p(ndp)	Probability threshold to determine that a region is not a dust region.

5 Most likely Hidp <= HSdp

I	– is a generic image.
I(x,y)	pixel in location x horizontal, y vertical of Image I.
pM	is a continuous tone, or a statistical representation of a dust map.
dM	is a binary dust map created form some thresholding of pM.

MATHEMATICAL MODELING OF THE OPTICAL SYSTEM

Prior to understanding the preferred embodiments described herein, it is helpful to understand the mathematical modeling of the camera optical system. With this modeling, the preferred embodiments may advantageously utilize a single dust map for dust detection and/or correction techniques rather than creating a dust map for each instance of dust artifact having its own shape and opacity depending on extracted parameters relating to the imaging acquisition process. With an ability to model the optical system and its variability, a single map may suffice for each lens or for multiple lenses, and for multiple focal lengths, multiple apertures, and/or other extracted parameters as described in more detail below.

In order to study the shadow of an object on a plane, it is helpful to consider the following:

- the illumination of the object (the spectral and coherent characteristics of the light)
- the shape of the object (including its micro-geometry)
- the reflection and transmission properties of the object
- the relative position of the object and the plane

- 9 -

The case of interest for defining the model of dust as it appears on the sensor, is that of an object close to the image plane of a lens, which is a complex optical system, with natural light illumination. The object shape and its reflection and transmission properties are practical impossible to model because no any specific information on the dust particle is available. On the other side, because the dust particles are small, it is very probable to have the same reflection and transmission properties on their surfaces. The distance between the dust and the sensor, which is the image plane is small and is in the order of magnitude of fraction of a millimeter.

Some Definitions as to notations are now provided:

Pe -	exit pupil position, the distance between the sensor, and the Exit Pupil
tw -	thickness of the window, distance of dust to the image plane
f'-	focal length of the objective
f/#-	focal number
(u,v) -	denote the coordinate system of the input surface, having its origin in the intersection point with the lens optical axis.
(x,y)-	the dust position on the image plane in the coordinate system in the image plane with the origin in the intersection point with the lens optical axis.
I(x,y)-	be the value of the irradiance in the image point (x,y)
D -	is the exit pupil diameter
h_0	is the distance of the objects on the dust plane to the center of the optical path
h	is the distance form the object to the center of the optical axis
h_k	is the distance of dust spec k on the dust plane to the center of the optical path

Table 1: Parameters in Mathematical Formulation of the Optical System

Figure 6a, 6b and 6c represent three lenses with the same, fixed, focal distance, with the same focal number, but with different constructions. The first construction, in figure 6-a is the most common. The second in figure 6b is specific for the lenses used in metrology. This type of lens is called telecentric in the image space. The third in figure 6c construction is rarely found in optical systems, but not impossible.

Figure 6d illustrates the concept of an exit pupil and the distance to it. The exit pupil distance, 644, is the parameter that defines this property, and represents the distance from the secondary principal plane, 646, of the lens and the intersection of

- 10 -

the axis of the light cone and optical axis of the lens. The focal distance 644 represents the distance from the secondary principal plane to the object plane.

In the case of the second type lens, as defined in Figure 6b, the exit pupil position is at infinity. In the first and third case, figures 6a and 6c respectively, the intersections of the light cone with the dust plane are ellipses. In the case of the second lens type, Figure 6b the intersection of the light cone with the dust plane is a circle.

In the case of zoom lens, the exit pupil position can be constant (at infinity), or can vary significantly, depending on the construction of the lens.

This information about the exit pupil is usually not public because, in general, it is not useful for the common user of photographic or TV lenses. However, this information can be readily available with some measurements on an optical bench. Alternatively, this information can be achieved based on analysis of dust in the image.

Figure 6e illustrates the Intersections of the principal ray with windows and image plane, which is the sensor plane. This figure illustrates the various parameters as defined in Table 1. Figure 6f illustrates the shift of one dust spec in comparison with a shift of another dust spec in an image.

Figure 7a describes the influence of a dust particle (obscuration) located on the input surface of the window (obscuration plane), on the beam converging towards the imaging point.

Figure 6g illustrates the capturing of images of de-focused scenes when a translucent lens cap is in place. With the lens cap removed, an object may be in focus at the image plane of a camera's detector D. With the translucent lens cap on, however, light rays traveling through the translucent lens cap are disrupted resulting in a de-focused image at the detector D.

In the embodiment of Figure 6g, the camera used to capture the image is arranged to receive a translucent lens cap. The translucent lens cap serves to provide an ideal source of a defocused (smooth) image to the camera sensor D in order to enable the camera to capture an image of a defocused scene or object, thereby producing a simpler image or set of images to be referenced for dust map calculations.

- 11 -

In such an embodiment, the camera is arranged to automatically detect whether the lens cap is in place in order to trigger the capture of the defocused image. In such an embodiment, the dust map may be generated periodically and automatically, without the user having to perform any calibration action. The trigger
5 to automatically acquire such image for the dust map can be time interval, change of lens, amount of images taken, replacement of lens cap, or combinations of these or other parameters.

Alternatively, the camera may be arranged to detect if a lens cap is on prior to capturing an image and analyzing if the image captured is highly defocused.

10 Alternatively, the camera is arranged to automatically acquire an image and determine if the image is of a generally de-focused scene. Alternatively, captured images may be examined to determine whether they are of a generally de-focused scene suitable for dust calibration. In any case, once the camera is imaging a defocused scene, the camera is arranged to capture a plurality of images of such a
15 scene within a certain time frame. This embodiment may include a camera arranged to perform any combination of these de-focused image-capturing techniques.

Figure 7b illustrates the side view of the rays as obscured by a dust as a function of the aperture.

Figure 7c illustrates the frontal projection of Figure 7-b, of the rays as
20 obscured by a dust as a function of the aperture.

Figure 7d and Figure 7e illustrates a power distribution map of the same dust spec as manifested in different f-stops, namely a relative open aperture f-9 for Figure 7d and a closed aperture, namely f-22 and higher, in Figure 7e. One can see that the dust spot as recorded with the closed aperture is much sharper and crisper.

25 The dust particle is situated in the window plane, and totally absorbing or reflecting the portion of the beam (S2) that normally reaches the image point (P).

Let $I(x,y)$ be the value of the irradiance in the image point (x,y) in the absence of the dust particle. Assuming that the energy in the exit pupil of the optical system is uniformly distributed, then, in the presence of the dust particle, the $I(x,y)$ will be
30 reduced proportionally with the ratio between the area of the intersection of the light beam (S1) with the clean zone of the window, and the whole area of the same intersection (S_c).

- 12 -

Remember that S_c is a function of the lens f-number (f/#) and window thickness t_w , so the value of the real irradiance in the presence of dust will be:

$$I'(x, y) = I(x, y) \frac{S_1}{S_c} \quad (4)$$

5

or, by taking into account that $S_1 = S_c - S_2$ and S_2 = area of intersection between the dust particle and the illuminated area:

$$I'(x, y) = I(x, y) \left(1 - \frac{S_2}{S_c} \right) = I(x, y) \left(1 - \frac{S_{D \cap C}}{S_c} \right) \quad (4a)$$

10

Because the dust particle is small, the next assumption can be made for all the image points affected by a specific dust particle, the area S_c remains constant.

In the case of the telecentric illumination, this assumption holds true for all the image points.

15

With the assumption above, we can correlate the dust geometry, position and shadow.

First of all, we now study the distribution of the irradiance on the input plane of the window. The intersection of the conic beam with this plane is generally an ellipse.

The major axis of this ellipse is along the intersection of the plane mentioned above and the plane determined by the image point and the optical axis of the lens.

20

The minor axis is:

$$b = t_w \frac{D}{|P_e|} \quad (5)$$

whereas the major axis is:

25

$$a = t_w \frac{D}{|P_e|} \frac{1}{\cos \left(\arctg \frac{h}{|P_e|} \right)} \quad (6)$$

where D is the exit pupil diameter, so:

30

$$D = \frac{f'}{f/\#} \quad (7)$$

- 13 -

In order to reach a complete formula of the irradiance distribution we now stress the assumption that for all image points affected by a chosen dust particle, "a" varies insignificantly. Let (u_0, v_0) be the point of intersection of the principal ray with the plane mentioned above.

5 So, the characteristic function of the illuminated zone will be:

$$C = C(u, v, u_0, v_0, f', f/\#, P_e, t_w) \quad (8)$$

10 Let $D(u, v)$ be the characteristic function of the dust. Then, the center of the cone intersection with the input plane of the window will be given by (3).

Thus,

$$S_{D \cap C} = \iint_{R \times R} D(u, v) * C(u, v, u_0, v_0, f', f/\#, P_e, t_w) dudv \quad (9)$$

$$I'(x, y) = I(x, y) \left(1 - \frac{\iint_{R \times R} D(u, v) * C(u, v, u_0, v_0, f', f/\#, P_e, t_w) dudv}{Sc} \right) \quad (10)$$

which eventually, using the relation (3), yields:

$$I'(x, y) = I(x, y) \left(1 - \frac{\iint_{R \times R} D(u, v) * C\left(u, v, \left(1 + \frac{t_w}{P_e}\right)x, \left(1 + \frac{t_w}{P_e}\right)y, f', f/\#, P_e, t_w\right) dudv}{Sc} \right) \quad (11)$$

25 The terms $(1+t_w/P_e)x$ and $(1+t_w/P_e)y$ determine the "movement" of the dust shadow with the change of the focal distance and, implicitly, of the P_e , as explained later on in equation 13.

In the case of the telecentric illumination:

- 30
- P_e is infinite,
 - $u_0 = x$ and $v_0 = y$.
 - the ellipse becomes a circle

- 14 -

Qualitatively, as described quantitatively in equation 11, the fall off, or the diminished effect of the dust on an image varies as follow: The dust is becoming less significant as the aperture becomes larger, or the f-stop is smaller and the pixels are inversely affected based on the distance of the pixel to the periphery of the dust.

Figure 7f illustrates the adaptation between the dust map and the image based on the focal length of the lens. In this figure one can qualitatively see that the area covered by the dust spec will be shifted as a function of the focal length.

Also, information about the spatial distribution and/or orientation of dust particles within the dust map may be used to assist with determining probabilities that regions are either dust or non-dust. As an example, one could expect that a global average of the orientation of elongated dust particles would average to zero. However, at a more localized level, charged and/or magnetized dust particles can tend to align with similar orientations due to local dielectric forces. This effect would be partly dependent on the size, overall shape distribution (round or more elongated) and the overall distribution (uniform or clumped) of the dust regions in the dust map. This can tend to be particularly helpful when a decision is to be made as to whether to eliminate certain regions, e.g., most of the dust may be aligned in a radial direction relative to the center of the sensor, and then particles in a concentric alignment are less likely to be dust.

Given the definitions above, a more quantitative model can be deducted:

$$h = h_0 \frac{1}{1 + \frac{t_w}{P_e}} \cong h_0 \left(1 - \frac{t_w}{P_e} \right) \quad (12)$$

because the ratio t_w/P_e is small. Note that P_e has in common cases a negative value.

Let (u,v) denote the coordinate system of the input surface, having its origin in the intersection point with the lens optical axis. Similarly, let (x,y) be the coordinate system in the image plane with the origin in the intersection point with the lens optical axis.

Thus, if the principal ray of the beam intersects the input window plane in the point (u,v), the point in the image plane on the same principal ray will be The inverse transformation of (2)

- 15 -

$$\begin{bmatrix} x \\ y \end{bmatrix} = \begin{bmatrix} 1 - \frac{t_w}{P_e} & 0 \\ 0 & 1 - \frac{t_w}{P_e} \end{bmatrix} \begin{bmatrix} u \\ v \end{bmatrix} \quad (2)$$

5 with the same assumption of a small t_w/P_e ratio will be

$$\begin{bmatrix} u \\ v \end{bmatrix} = \begin{bmatrix} 1 + \frac{t_w}{P_e} & 0 \\ 0 & 1 + \frac{t_w}{P_e} \end{bmatrix} \begin{bmatrix} x \\ y \end{bmatrix}$$

10

(13)

Figure 7j depicts how points will shift as a function of the proximity to the optical center. Basically the farther the dust is from the center, the larger the displacement is. However, the direction and size of the displacements can be estimated. At the same time, the closer the dust spot is to the center, the more its shape will change.

There are a few parameters that are not published. The distance, T_w , of the dust to the image plane is typically fixed for the camera and a single measurement can achieve that.

The exit pupil distance may vary depending on the focal length of the lens, in particular for a zoom lens, the Exit pupil distance may not be most likely fixed, and can vary up to a telecentric mode where the distance is infinity.

However, such information can be empirically extracted by analysis of images taken by a known camera and lens, as illustrated below and in Figure 7e. In this case, knowledge of the effect of one dust spec can be used to calculate the shift for any other dust spec in the image.

In this figure a hypothetical zoom lens of 70mm-210mm is illustrated:

- P_{e-70} is the exit pupil position for the lens at 70mm,
- P_{e-210} is the exit pupil location when the lens is at its highest enlargement 210mm.
- k , is known dust
- m is hypothetical dust
- h_k is h for a specific dust particle k .

30

- 16 -

Knowledge of the shift of dust image (preferable near to one of the corners of the image).

The equation (12)

5

$$h \cong h_0 \left(1 - \frac{t_w}{P_e} \right) \quad (12)$$

can be written for a specific dust particle (k) and underline the dependence with the focal distance,

10

$$h_k(f) = h_{0k} \left(1 - \frac{t_w}{P_e(f)} \right) \quad (12-a)$$

or

$$\frac{h_k(f)}{h_{0k}} = \left(1 - \frac{t_w}{P_e(f)} \right) \text{ independent from } k \quad (12-b)$$

15

So, if we know the evolution of the image of the “k” dust particle we can find the evolution of the “m” dust image

$$h_m(f) = \frac{h_{0m}}{h_{0k}} h_k(f) \quad (12-c)$$

20

The problem with this formula is again we don't know the positions of the dust particles

Writing the upper formula for a given focal distance, say f_0 , we have

$$\frac{h_{0m}}{h_{0k}} = \frac{h_m(f_0)}{h_k(f_0)} \quad (12-d)$$

25

So, finally

$$h_m(f) = \frac{h_m(f_0)}{h_k(f_0)} h_k(f) \quad (12-e)$$

30

This relation does not need the exit pupil dependence, the thickness of the window and the dust position.

- 17 -

Alternatively, given formula (13) and given an image where the dust can be detected, one can calculate P_e as follows:

$$\frac{x}{u} = \frac{y}{v} = 1 + \frac{t_w}{P_e}$$

(13-a)

5 or

$$P_e = (1 + t_w) \times \frac{u}{x} = (1 + t_w) \times \frac{v}{y}$$

(13-b)

10 In summary of the mathematical model of the optical system for dust, in the general case, the way the image is affected by the dust depends on:

- exit pupil position P_e
- thickness of the window t_w
- focal length of the objective f'
- focal number $f/\#$
- 15 - the dust position on the image plane (x,y)

This can be calculated by knowing the optical system's components:

- a) the window thickness (t_w),
- b) the function $P_e(f)$, and
- c) the coordinates (u,v) of the dust if we want to determine the dust
- 20 image position on the image plane.

The main workflow of detecting and removing the dust from an image is illustrated in Figure 1. The preferred embodiment is activated in four different cases. In general, this preferred embodiment works for removing dust from a collection of

25 images having the same acquisition device. Specifically, a user may acquire a picture on her digital camera (as illustrated in Block 101). Alternatively (102), a user may open a single image on an external device such as a personal computer, open (103) a folder of images on an external device or open a collection of images on a digital printing device (104).

- 18 -

The preferred embodiment then extracts the shooting parameters (120). Such parameters include, but not limited to data about: Camera name, Lens brand, lens type, focal length at acquisition, aperture range, aperture at acquisition.

In addition, some parameter, in particular on the lens and the camera may be also stored in the device, which is the acquisition device such as the digital camera or the processing device such as the personal computer or digital printer. Such information may include parameters such as exit pupil, exit pupil distance regarding the lens, or distance of dust to sensor for the camera.

A table with such data may look like:

Field	Example of data	Category
Lens Manufacturer	Nikon	lens
Lens Type	AF 24mm-45mm f2.8-f3.5	lens
Focal Length	38mm	Acquisition data
Aperture	f-16	Acquisition data
Dust distance	0.156mm	Camera data
Exit pupil	19mm	Lens data
Exit pupil distance	230mm	Lens data

Table 2: Extracted Lens Parameters

The dust map may also include meta-data that are different the list of extracted parameters. Moreover, that which is described as being extracted parameter dependent or encoded with extracted parameter value data or based on a value of an extracted parameter can be broadened to include other meta-data than just the extracted parameters listed in Table 2. For example, certain meta-data are dependent on parameters existing at the time of acquisition of the image, and can be camera-specific or not. The amount of ambient light available will depend on whether there is artificial lighting nearby or whether it is a cloudy day. Discussion of meta-data as it relates to image acquisition is found in more detail at U.S. patent application serial number 10/608,810, filed June 26, 2003, and is hereby incorporated by reference.

- 19 -

In the case that the system deals with multiple images (as defined in 102, 103, and 104), the algorithm describes a loop operation on all images (110). The first step is to open a dust map (130). If non exists (132) the system will create a new dust map (200) as further described in Figure 2. In the case that the system has a
5 few dust maps (130) the software will try to correlate one of the maps (300) to the image. This process is further illustrated in Figure 3. In particular this correlation refers to the adjustment of the shooting conditions to some accepted standard. The acquisition conditions in particular refer to the aperture and the focal length. The correlation process is interchangeable and can be done by adjusting the image to
10 the map or adjusting the map to the image. In some cases both acquired image and dust map should be adjusted to some common ground. Such an example may happen when the map is calculated based on a aperture that the lens does not reach or a different lens than the one used with different optical configuration. Alternatively, such as in the case of a new lens, this process (300) as called by 130, may be used
15 to adjust the map onto a new map and from that stage onwards continue with a single map.

If no dust map corresponds with the image (140), a new dust map is created (200). When a dust map does correspond (140) to the image, the preferred embodiment checks if the dust specs as defined in the dust map are of high enough
20 confidence level to being dust regions (150). The statistical decision as to the way such confidence level is calculated for the dust map in general and for the individual dust specs, is further discussed in Figure 2 and Figure 3. If the confidence level is low, the image is added to the updating of the dust map (200). If after the image is added, the confidence level is high enough (152) the software continues to the dust
25 removal process (160). Otherwise, the software progresses to the next image (170).

For example, a dust map is considered valid after 10 images are analyzed, and a dust spec is considered valid after a dust is detected in 8 images. In this case, after analyzing 9 images, the software may continue to the stage of updating the dust map (200) but upon completion (10 images) there is a valid dust map, and the
30 software will continue to the correction (160) stage. If however the loop (110) is only on its 1st to 8th image, no correction will be done.

As an additional embodiment, images can be corrected retroactively after the dust map reached high enough confidence. This can be used for batch processing or

- 20 -

off line processing or processing where the information is gathered in parallel to the needed correction. In this embodiment, when the confidence level is not enough (152, NOT-YET) the images, a pointer to them, or a list of them, or a representation of them, that were used to create the dust map are stored in temporary location
5 (154) and when the dust map is ready (151-YES), the software will retroactively remove the dust from all those images (156). In this fashion, all images, including ones that originally did not hold sufficient statistical information, may be corrected.

Referring to dust detection and correction (160), this process may be executed as a loop on every dust spec in the dust map, with a stage of detection and
10 correction (400, followed by 166 and 168). Alternatively, the process can be implemented where all dust specs are detected first (162) and then all dust specs are corrected (164). The decision as to the sequence of operations varies based on implementation criteria such as what regions of the image are in memory, and should not affect the nature of the preferred embodiment. As part of the detection,
15 the software also performs a self testing (500) where each new image introduced is compared to the dust map. This process is further defined in Figure 5. The importance of this stage for each dust spec and for the dust map, is that in this manner, if the dust situation changes, such as a single spec moving around or the camera being serviced), the software will immediately detect the change and re-
20 validate the dust map. As described above, the validity test (500) can be implemented on a dust spec by dust spec or on the full dust map.

Referring to Figure 2-a, dust map creation and updating is illustrated. This process can receive a collection of images as defined by Figure 1. blocks 108 and 109) or one image at a time is referred to this process, as defined by Figure 1. block
25 110.

If the function is called with a single image (220-SINGLE IMAGE), the image is directly provided to the calculations (270). If multiple images are provided (240 MULTIPLE IMAGES), then an initial step is to define if there are more than enough images for defining the map. This step is designed to optimize the creation process
30 for dust in cases of a large amount of images.

The sequence of the images are to be referenced based on the original collection of N images as defined in Figure 1 blocks 102, 103 or 104. The sequence of images is based on a few criteria such as: giving more weight to images shot last,

- 21 -

and if images are shot in a relatively small time frame, allocation in the sequence to movements of objects over large distances to try and assure minimal repetitiveness between similar images that may have been taken of the same object with little movement. The sequence will not be limited to the number of images (HIDP) because it may well be that some regions will not have enough data in them to evaluate the dust. This may happen in cases where part of the image is very dark in some of the images.

As an example: if N (number of images in a selection) = 30; and HSdp (number of images needed to determining map) = 10; and all images were shot in a space of an hour; then a potential sequence may be:

30,27,24,21,18,15,12,9,6,3,29,26,25.....,2,28,25,.....1

Alternatively if the same 30 images were taken over a period of a month it may be beneficial to select images sequentially (last one shot is the first to be calculated):

30,29,28,.....20,19.....2,1

And in some cases this process of sampling the series (270) may also decide not to use images that are taken too long from the last image. In this case, for example if image 1-15 were taken in July and 16-30 were taken in November, this process may limit the new map to 16-30 or even create two different maps, one for images 1-15 and the other for 16-30.

In a different criteria, the parameters as extracted from the images will determine the sequence and the number of dust maps that are to be calculated. For example if a folder contains N=30 images, where 15 were taken with one camera and 15 with another, the sampling step (270) may create two map sets.

Another criteria for creating a new set or checking for new dust is the type of lens. If a lens is changed, it means that the CCD-cavity was exposed to potential new dust. This may trigger a new set of images to be looked at. It may also be an indication that the camera was serviced, or that the photographer cleaned the

- 22 -

camera. Of course, if there is a parameter that defines when a camera was serviced, this will trigger the creation of a new dust map.

Those familiar in the art may be able to determine the right combinations of creating this sequence based on the nature of the dust, the camera and the lens.

5 The next loop (270-271) defines the marking of each region and the addition of the region to the dust map if it is not already there. There are three type of regions in an image, the first are images with sufficient information to detect whether they are of the nature of dust, e.g., dark regions surrounded by a light background. Other criteria may be regions with a relatively small color saturation. The second group are regions
10 that are very probably non-dust. Such regions are for example all clear, or of high color saturation. Other regions are inconclusive such as a very dark segment of the image. In this case, it will be hard to detect the dust even if it was part of the image. Alternatively, when looking for over-exposed or "dead pixels", the criteria may be reversed, if the pixels appear as a white spec in the image.

15 The criteria may be also a function of the acquisition parameter. For example an image with a open aperture may all be marked as in-decisive, because the dust may not appear on the image.

Regions that are potentially dust are marked (292) and then added to the dust mask (294). The addition may be the creation of a new dust spec on the map or the
20 modification of the probability function or the confidence level counter for the region. Regions that are most likely non-dust are marked (282) and then added to the dust mask (284). The addition may be the creation of a new dust spec on the map or the modification of the probability function or the confidence level counter for the region. The additions of the regions needs to be normalized to the shooting conditions as
25 defined by the dust map (300) if this step was not performed prior to entering this function, as optionally defined in Figure 1.

This loop continues over all regions of the image (271). Alternatively (272), each region is compared (500) with the map dust to se if there is no case where the monotonicity is broken, i.e. a region that was of high probability to be dust is now
30 non-dust.

Figure 2-b describes an alternate embodiment of a dust creation process.

- 23 -

Block 1210 describes the preparation of the dust map which includes either opening an existing map 1216 or creating a new one 1214, where all pixels as a starting point are non dust or WHITE.

5 After the map is correlated to the shooting conditions, 300, a dust map I-dM is created in block 1220.

All pixels in the image, 1222, receive the following values 1224 based on the luminance value of the pixel:

If luminance is less than DARK_THRESHLOD, then I-pM (X,Y) =
MAYBE_DUST;

10 If luminance is greater than WHITE_THRESHLOD, then I-pM(x,y) = WHITE
PIXEL;

OTHERWISE I-pM(x,y) = DON'T_KNOW.

15 Once all pixels are analyzed, 1220, they are then clustered, 1296 into dust regions or dust specs in a I-pM dust map.

The next step is to create a dust map dM which is continuous based on the value of the individual pixels. In the final stage 1250, the dust map is threshold by the predetermined value THRESHOLD to create a binary mast.

20 Figure 3 illustrates the process of correlating the image to a default settings of the dust map. This process defines correlating the image of the dust map, the dust map to a new dust map of the dust map to the mage. In particular this correlation refers to the adjustment of the shooting conditions to some accepted standard. The acquisition conditions in particular refer to the aperture and the focal length. The correlation process is interchangeable and can be done by adjusting the image to
25 the map or adjusting the map to the image. In some cases both acquired image and dust map may be adjusted to some common ground. Such an example may happen when the ma is calculated based on a aperture that the lens does not reach or a different lens than the one used with a different optical configuration. Alternatively, in case of a new lens, this process (300) may be used to adjust the map onto a new
30 map and from that stage onwards continue with a single map.

To begin with, the dust map is being loaded (112) and the default data on which the map was generated is extracted (310). Such data may include the lens type, the aperture and the focal length associated wit the default state. In

- 24 -

concurrency, the information from the acquired image (304) is extracted (320) and compared to the one of the dust map.

As explained in the mathematical model of the optical system, the two main adjustments between the dust map and the image are based on focal length, and on aperture, each creating a different artifact that should be addressed. Knowledge of the phenomena may assist in creating a better detection and correction of the dust artifact. Alternatively, in a separate embodiment, analysis of the image and the modification of the dust as changed by aperture and focal length, may provide the mathematical model that describes a transformation that defines changes to the dust as a function of change in lens type, focal length and aperture.

The mathematical distortion of the dust as a function of the aperture is illustrated in figure 7a-7f. The geometrical optics illustrations of the above phenomena are depicted in Figures 6a-6e. Referring to figure 3, after extracting the data, the following step is modification of the map and or the image based on focal length (900), and based on aperture (800). The following steps are further defined in Figure 9 and Figure 8 respectively.

Following the steps (800 and 900) the Image and the Dust Map are considered to be correlated. The correlated map cM is no longer binary because it defines both the shift and the fall off which is continuous. Figure 400 defines the process of detecting and removing the dust from the image. The input is the image I is loaded, if it is not already in memory (404) and the correlated dust map is cM is loaded (402) if not already in memory.

The process of detecting and removing the dust is done per dust spec. This process is highly parallelized and can be performed as a single path over the image, or in strips. The flexibility of performing the operation on the entire image, or in portions, combined with the correlation or as a separate process, enables a flexible implementation of the algorithm based on external restrictions defined by the hardware, the run time environment, memory restrictions and processing speed.

As defined and justified by physical phenomena, a method of correcting dust artifacts is described based on two different operations. The former is the retouching or the in-painting here regions with no data (420), or data that is close to noise to be recreated as defined in 430 and later on in Figure 7e, 7f. The second portion of the

- 25 -

correction is based on the tapering degradation of surrounding pixels as a function of the aperture, as illustrated in Figures 7b, 7c, 7d.

Referring to the image enhancement portions, where the data exists but most likely not in its full form, due to the fact that some of the dust affects the quality of the image, but some regions still contain some data (420), an image enhancement algorithm is performed on the pixels (430). In a simplified embodiment (432), assuming that the optical model is simplified to a degradation in the overall brightness as defined by the OPACITY, the enhanced pixels will receive a value inversely related to the OPACITY i.e. 9432)

$$I'(x, y) = \frac{I(x, y)}{OPACITY}$$

To maintain a check of the validity of the model, the pixels before being operated on may be provided for validation (500) as described in Figure 5. The second portion of the image correction is the restoration or the inpainting (460). In this case, the area behind the dust has no relevant data to enhance, or if there is, this data is relatively close to the overall noise level and thus can not be enhanced. Therefore, there is a desire to in-paint every pixel based on the analysis of the surrounding region to the dust (470). In the case where the enhancement regions as defined in block 430 are of good quality, those pixels as well may contribute to the inpainting. Otherwise, they are excluded from the calculations. The decision may rely on the distance of the pixels to the OPAQUE ones, of the minimum level of OPACITY that was used to restore the pixels in block 430. The larger the OPACITY, the smaller such pixels may be relied on in the inpainting process.

Figure 4b illustrates an embodiment of the in-painting process. In general, each pixel in the obscured region, 480 is to be filled, 482, based on its surrounding pixels. In this specific embodiment, the pixels are filled-in based on information of the surrounding non-affected pixels. This specific algorithm takes into account that the pixels closest to the periphery have a better chance to be anticipated by the external pixels. Therefore the process is done from the outside inwards.

This process of spiraling inwards is also depicted in Figure 4d. In it, given a dust spec 1400 in a grid 1410, the dust takes a digital form of the surrounding

- 26 -

bounding area 1420. External pixels such as 1430 are not part of the dust region, while internal ones such as 1450 are.

An algorithm that works on the periphery moving inwards is described with reference to Figure 4b. Block 470 is depicted in Figure 4d as follows: In the first
5 round all peripheral pixels, numbered from 1 to 20 are being operated on as defined in Figure 4b, block 474. After that, all of the above mentioned twenty pixels, as defined in Figure 4D block 1460 are removed, according to block 476 of Figure 4b, and a region is formed leaving a smaller dust spec of shape 1470. This modified dust spec has a different set of peripheral pixels numbered 21-31. After removing
10 those pixels by the in painting process, block 467, a smaller dust kernel as depicted in 1480 is left with only three pixels 34, 35 and 36.

The process of filling in the pixels need not be spiral. In a different alternative, the process follows the pattern of the region surrounding the dust. For example lines and edges, or other high frequency information are being filled in prior to filling in the
15 smooth regions. This approach will prevent unnecessary blurring due to the in-painting process.

In a preferred embodiment, a criteria for the chosen value can be based on marinating the overall gradient around the pixel 462. The justification is that in the case of a steep edge, it is not advisable to copy information for the surrounding
20 pixels with the edge value. By doing so, the in painting process will maintain any high frequency information in the picture such as lines and edges.

An illustration of that is given in figures 4c, 4d and 4e. Referring to figure 4c, the same dust 1400 as in figure 4b with the bounding box 1420 on a grid 1410 is obscuring a picture including high frequency data such as the letter A, 1440, by
25 taking a small section of based on 9 pixels as depicted in figure 4d pixel 1490 is surrounding by 8 pixels 1491, 1492, 1493, 1494, 1495, 1496, 1497, 1498.

In a simplification, each pixel receives the average value between the black and white regions. This is depicted in figure 4e. In this case, the pixel 1490 and the surrounding 8 pixels 1491, 1492, 1493, 1494, 1495, 1496, 1497, and 1498, have a
30 digital value of 21, 220, 250, 245, 253, 180, 145 and 35 respectively. It is clear that the best value of pixel 1490 will come from its surrounding pixels with the smallest gradient. Because in practice the value of pixel 1490 can not be determined, but is

- 27 -

the center of the in painting, the value of the gradient will be based on the value of the gradients of the pixels around it and extrapolated to this pixel.

In this specific example, the differential horizontal gradient between pixels 1497 and 1493 is the largest while the gradient vertical gradient of 1495 and 1491 will most likely be the same. Therefore, a preferred value of 210 will be based on the extrapolated average of the two gradients of its top and bottom pixels.

Figure 500 describes a tool that may be used in various stages of the process, namely quality control. This process can be called from the main workflow (Figure 1) the creation of the dust map (figure 3) or the image restoration and enhancement (Figure 4 and 4-a respectively).

A quality check may be performed to assure that pixels will not be wrongly classified, nor mistakenly corrected when they should not.

The quality control test can be applied to a pixel in an image which belongs to a potential dust (510). In case the image has not yet been correlated with the dust (300), this process should then be done. The next step is to check whether the pixel belongs to a dust region or not. For example, in a small aperture, the region behind the dust should be close to if not totally obscured. If not (530 NO), there is a remaining desire to revive the dust map (550) or the image does not correspond to the dust map. This can happen when the image is from a different time, or from a different acquisition device. In this case, the software will create a new dust map (200) to correspond to the new dust or lack thereof, or inform the user that it cannot correct this image. In case where there is not enough information (530 MAYBE), there is no conclusive evidence to reject the correlation and thus the process continues (580) with no action. In the case that the image displays information that may concur with the dust map, the software may continue (580) or prior to that, enhance the likelihood in the dust map (200) that the region is indeed dust.

Figure 8 describes the adjustment of the dust map to the image acquisition parameters based on the aperture. Simplifying, the closer aperture is, the crisper and more noticeable the dust is. In other words, for example, for images taken with an f-stop of f-32, the dust will be very prominent and opaque, while the same image taken at f-2.8 may display no visual degradation of the image.

The correction of the image should take that information into account, to prevent over-correction of the dust artifact.

- 28 -

The acquisition information and the corresponding dust map default setup are extracted in blocks 326 and 312, respectively. Then, for each dust spec in the image 810, the size of the region that is still obscured by the dust is calculated, as defined by mathematical model. In some cases, when the aperture is very open, this region may decline to 0. In others, where the aperture is still very close, the size may be close to the size of the dust. Alternatively, this step, 820, may be done as a preparation stage, and kept in a database, which can be loaded.

The process then splits in two. The fully obscured region will be marked in 834 pixel by pixel 832 in a loop 834, 835 and will be treated by the in-painting process as defined in Figure 4-a. A semi-opaque dust map is created in the loop 840, 841 for each pixel. Each of the pixels 842 is assigned an OPACITY value 844, based on the mathematical model as described previously in Figure 7a-4d. The dust spec that is only partially attenuated will go through an inverse filtering of the information already there, as described in Figure 4 block 430, with a specific embodiment in block 432. The process of the inverse filtering may take into account the signal to noise ratio to avoid enhancing data which is not part of the original image. For example, the region around the dust may have an over-shoot similar to a high pass filter, which may manifest itself in the form of an aura around the dust. This aura should be taken into account before enhancing the regions.

Figure 9 describes the adjustment of the Dust Map based on the Focal length, and the specific lens. The scientific background is explained in figures 7e-7f. As described before, the shift of the dust spec as a function of focal length for a specific lens is a function of equation 13 the thickness of the window- t_w , which is constant for a given camera and exit pupil position- P_e which varies based on the lens system and the variable focal length in case of a zoom lens.

Given an image and a dust map, the pertinent information is loaded, as described in Figure 3, namely the focal lens and lens type of the camera, 326, the focal length and lens type in the dust map 312 and the camera distance of dust to the sensor 318.

The process then goes through the dust specs in the image 910 and calculates the shift of the dust as explained in figure 7a-7e. The coordinates of the pixel are calculated from the center of the optical path, 922, and the shift is calculated 924. Alternatively to going through each pixel, in order to speed the

- 29 -

process, only the periphery of the dust spec can be calculated and the rest will be filled in. Moreover, because the shift is a function of the location (x,y) of the dust, in the case where dust is far enough from the origin, the dust shape will not change. It is then sufficient to calculate only a shift of a single point and displace the entire dust spec accordingly. The regions, which are only partially attenuated due to the change in aperture, may be calculated in this stage 940, 941, if calculated already as illustrated in figure 8, or alternatively, the displacement can be calculated first as explained in blocks 942,944.

In some cases, it is impossible to get data on the exit pupil, or the distance the dust is from the sensor. Such cases may be when the application has no a-priori knowledge of the camera or the lens that was used.

It is still possible in those cases to create a reasonable dust map, by empirical reconstruction of the parameter based on analysis of the images, the shift in the dust and the falloff of the dust edges. Such techniques are defined in Figures 10 and 11 illustrating a process of estimating, based on empirical data, the values of the parameters in the formulae that defines the change in dust as a function of change in aperture.

This process can be useful in the case that the software has no a-priori knowledge of the extracted parameters of the camera or lens that are used to convert the acquired image and the dust map image into the same known space. In an alternative embodiment, this technique can also be used to extract optical parameters, similar to methods done in a controlled laboratory settings such as using an optical bench of a lens regardless of the desire to remove dust artifact from an image.

Alternatively, this process can be used with partial knowledge, such as the shift of a single dust spec to evaluate the transposition of all dust specs in the image.

Figure 10 defines the process of creating the mathematical formulae based on empirical data to parameterize the change in dust as a function of change in focal length.

In general, a proposed embodiment relies on the fact that when dust is found, a pattern matching can be applied to find the shift in the dust. Based on this

- 30 -

information, $\frac{t_w}{P_e}$ can be calculated as defined in Equation 13-a. If t_w is known then
Pe can be calculated as recited in equation 1-b.

Specifically, in a preferred embodiment, an image is acquired, 1010 and a
dust map is calculated 1012. A second image is captured, 1030 with a different focal
5 length than the first image, and a dust map is calculated 1032. The process
repeatedly tries to find two dust spots in the two dust maps 1040. If no dust specs
are correlated, the process is repeated for consecutive images 1020.

The process of finding dust specs is calculated by applying a local correlation
to each of the dust specs. Preferably, based on Equation 13-a, the further the dust is
10 from the center, the better the precision is.

When two specs are determined to be from the same dust spec, the disparity
between the specs is calculated 1042. The ratio between the shifted pixels is
calculated. This ratio is the numerical empirical estimation of t_w in equation 13-a.
Moreover, if the distance of the dust to the sensor is known, the exit pupil of the lens
15 can be calculated based on the same equation.

Figure 11 illustrates a process of estimating based on empirical data the
values of the parameters in the formulae that define the change in dust as a function
of change in aperture.

The process is similar to the one described for estimation of the focal length,
20 albeit the parameters calculated are different.

Specifically, a first image is acquired, 1110 and dust is detected, 1120 in this
image. If the image is not appropriate for detecting the dust, or if the probability is
low for the dust regions, this image is rejected for this purpose and another image is
chosen. For the empirical comparison, a second image is captured 1140, or
25 alternatively a set of images 1130, all with varying aperture, to enable acceptable
sampling set. The process then looks for a detected dust region with high level of
probability. In the case that all other parameters are similar except the aperture, the
process can search for dust regions in the same coordinates that the original image
dust regions were found. The dust regions of the two or more images are correlated
30 1160. The process continues for a sufficient amount of dust regions, 1168, which in

- 31 -

some cases can even be a single one, and sufficient amount of images, 1169, which can also be, depending on the confidence level, a single image. Once the dust regions are correlated 1160, the fall off due to the change of aperture is calculated, 1172, on a pixel by pixel basis, 1170, for every pixel in a dust region, 1179. Based
5 on this information, the fall-off function is calculated. 1180. In a preferred embodiment, the fall-off function is determined as a function of the distance of a pixel from the periphery of the dust, as well as the aperture.

Alternatively, the dust specs may also be determined by trying to correlate the dust spec in the map to the acquired image. Such correlation can be performed
10 within a reasonable window size or even on the diagonal line between the dust and the center of the optical path, in the direction that the dust may move. By gaining knowledge on the movement of a single dust spec, as explained in formulae 13a-13d, all other dust specs shift can be determined.

It is also possible to determine whether the camera should be physically
15 cleaned based on analysis of the dust in the camera and the specific dust patterns. This is illustrated in the flowchart of figure 12. An example will be that a certain width of dust will not allow correct in-painting based on the surroundings. Another example will be the overall number of dust specs or the overall relative area that the dust covers. The input for such analysis is a dust map, 1200. This map can be similar to
20 the dust map generated in block 200, or any other representation of a dust map or a calibration map, generated automatically or manually by the photographer. Such analysis need not be performed for every image. A process, 1210 determines whether to perform such analysis. Examples to trigger this process are the time since the last analysis, change of lenses, which may create the introduction of dust,
25 or message from the quality control of dust map, as defined in Figure 5 block 500, that the dust has shifted or that the dust no longer corresponds to the map. In general, any changes in the dust structure may be a justification to trigger the analysis process. When no analysis is desired, 1212, the process terminates. Otherwise, the analysis is performed, 1220. The analysis is performed for each dust
30 spec individually, 1130, and then the results are accumulated for the whole image. For each dust region, 1140, some parameters are being extracted, including, but not limited to: area of dust region, maximum width of dust region; distance between dust

- 32 -

region and neighboring regions; movement of dust region from last analysis; and occurrence of new dust specs since last analysis. Following this analysis, the results are summarized to include, e.g., overall area of dust, in size and in percentage for the entire image, largest width of dust, largest area of dust spec, changes in area of dust since last analysis, and changes of dust particles since last analysis. In an alternate embodiment, either automatically or based on the photographers preference, this analysis may be displayed or saved in a log file for future reference 1221. Each of the aforementioned criteria may have an acceptability threshold value. This threshold value is determined empirically by the manufacturer in terms of the maximum acceptable dust that can be corrected in software. Alternatively, this data may be adjusted by the photographer based on her tolerance level to dust. If any of the parameters exceeds an acceptable threshold, the user is informed, 1290, that the camera should be manually maintained and cleaned up.

Alternatively, 1285, this same process may be used as a tool to inform the user of changes in the dust. Such information is particularly important in the case that the dust correction algorithm is based on the creation of a calibration image. In this case, the analysis will be used to inform the user that a new calibration image should be acquired to support the correction of dust in future images.

Alternatively, the process of analysis described above may also be incorporated in a maintenance procedure, where the camera, after being cleaned up will perform an auto-test, as described in Figure 12, to verify that the camera now is indeed clean. In such cases, the threshold parameters are substantially more restrictive and demanding, to assure high quality maintenance.

There are many alternatives to the preferred embodiments described above that may be incorporated into a image processing method, a digital camera, and/or an image processing system including a digital camera and an external image processing device that may be advantageous. For example, an electronic circuit may be designed to detect maximum and minimum dust detection probability thresholds while acquiring pixels in an image (see also US patent 5,065,257 to Yamada, hereby incorporated by reference). Such a circuit can produce signals that may be used in processing to eliminate regions, which lie outside the expected range of signal values due to the presence of dust particles or similar optical defects, or alternatively to accept, maintain or eliminate regions as dust artifact regions based

- 33 -

on whether a probability determination exceeds, high or low, a certain threshold or thresholds. A technique may be used to detect and provide a remedy for the effects of dust on a digitally-acquired image (see also US patent 5,214,470 to Denber, hereby incorporated by reference). An image may be recorded within a digital
5 camera or external processing device such as may be signal coupled with a digital camera for receiving digital output image information or a device that acquires or captures a digital image of a film image. The digital image may be compared with the film image, e.g., through a logical XOR operation, which may be used to remove dust spots or blemishes picked up in the acquisition of the digital image from the film
10 image.

Multiple images may be processed and stationary components, which are common between images, may be detected and assigned a high probability of being a defect (see also US patent 6,035,072 to Read, hereby incorporated by reference). Additional techniques, which may be employed to modify defect probability, may
15 include median filtering, sample area detection and dynamic adjustment of scores. This dynamic defect detection process allows defect compensation, defect correction and alerting an operator of the likelihood of defects.

Dark field imaging may be employed to determine the location of defects in digital images from digital cameras or film scanners (see US patent 5,969,372 to
20 Stavely et al., and US patent application 2001/0035491 to Ochiai et al., each hereby incorporated by reference). A normal imaging of a object with normal illumination may be followed by a second imaging using different wavelengths, e.g., infrared illumination. Dust, fingerprints, scratches and other optical defects are typically opaque to infrared light. Thus the second image produces an image with dark spots
25 indicating the position of dust particles or other defects.

A process may involve changing any of a variety of extracted parameters (see elsewhere herein), angle of sensor relative to image plane, distance of image plane or sensor from dust specks (e.g., on window of sensor), etc., and imaging a same object with the digital camera. A comparison of the images reveals with enhanced
30 probability the locations of dust artifact. In a camera application, the unique location of the actual dust relative to the object and to the image plane provide information about extracted parameter-dependent characteristics of dust artifact in the images. The analysis for the digital camera application depends on the "transmission"-based

- 34 -

optical parameters of the system, i.e., the fact that light travels from a scene through the camera lens and onto the camera sensor, and not involving any substantial reflective effects. It is possible to make determinations as to where the dust actually is in the system by analyzing multiple images taken with different extracted
5 parameters, e.g., on the sensor window, or in an image of an original object which itself is being images such as in film imaging.

In a scanning application, this technique can be use the face that a speck of dust will cast a shadow of a different color, geometry location, etc. with changes in extracted parameters, e.g., with a different color with increasing elongation of the
10 shadow for each parallel row of pixels (a "rainbow" shadow, as it were). Multiple scans taken from various angles of illumination may be employed to produce an image which identifies dust defects from their shadows and the colors thereof (see US patent 6,465,801 to Gann et al. and US patent applications 2002/0195577 and 2002/0158192 to Gann et al, hereby incorporated by reference). A linear scanning
15 element moves across a document (or the document is moved across the scanning element) and an image of the document is built up as a series of rows of pixels. This differs from the physical configuration of a camera in which a shutter illuminates a X-Y sensor array with a single burst of light. In both cases, though, dust may lie close to the imaging plane of the sensor.

Technique may be applied as part of a photofinishing process to eliminate blemishes on a film image obtained by a digital camera (see also US patent application 2001/0041018 to Sonoda, hereby incorporated by reference). Such techniques may import previous acquired information about defects in images from a blemish detection procedure. A technique for correcting image defects from a digital
25 image acquisition device such as a digital camera may involve repeated imaging of an object or other image, where each successive image-acquisition involves different properties or extracted parameters or meta-data related properties, such as variable angles of incidence or variable lighting or contrast parameters, and the results of these repeated scans may be combined to form a reference image from which defect
30 corrections are made (see also US patent application 2003/0118249 to Edgar, hereby incorporated by reference). A decision on whether a defect in an image acquired by a field-based digital camera is to be corrected or not may be based on a balancing of considerations. For example, the likely damage to surrounding defect-

- 35 -

free portions of the image may be balanced against the likelihood of successfully achieving correction of the defect.

Image processing means may be employed where the detection or correction of defects in a digital image may be based solely on analysis of the digital image, or
5 may employ techniques directly related to the image acquisition process, or both. Anomalous image regions may be determined based on the difference between the gradient of an image at a set of grid points and the local mean of the image gradient (e.g., see US patent 6,233,364 to Krainiuk et al., hereby incorporated by reference). Such technique can reduce the number of false positives in “noisy” regions of an
10 image such as those representing leaves in a tree, or pebbles on a beach. After determining an initial defect list by this means, the technique may involve culling the list based on a one or more or a series of heuristic measures based on color, size, shape and/or visibility measures where these are designed to indicate how much an anomalous region resembles a dust fragment or a scratch.

15 Techniques and means to correct scratches in a digitized images may employ a binary mask to indicate regions requiring repair or noise removal, and sample and repair windows to indicate (i) the region requiring repair and/or (ii) a similar “sample” area of the image (see also US patent 5,974,194 to Hirani et al., hereby incorporated by reference). Data from a sample window may be converted to a frequency domain
20 and combined with frequency domain data of the repair window. When a low-pass filter is applied, it has the effect to remove the sharp, or high-frequency, scratch defect.

Techniques and means of detecting potential defect or “trash” regions within an image may be based on a comparison of the quadratic differential value of a pixel
25 with a pre-determined threshold value (see US patent 6,125,213 to Morimoto, hereby incorporated by reference). The technique may involve correcting “trash” regions within an image by successively interpolating from the outside of the “trash” region to the inside of this region.

30 Techniques and means to automate the removal of narrow elongated distortions from a digital image may utilize the characteristics of image regions bordering the distortion (see also US patent 6,266,054 to Lawton et al., hereby incorporated by reference). User input may be used to mark the region of the defect, or automatic defect detection may be employed according to a preferred

- 36 -

embodiment herein, while the process of delineating the defect is also preferably also performed automatically.

Techniques and means to allow automatic alteration of defects in digital images may be based upon a defect channel having a signal proportional to defects in the digital image (see also US patent 6,487,321 to Edgar et al., hereby
5 incorporated by reference). This allows areas of strong defect to be more easily excised without causing significant damage to the area of the image surrounding the defect.

Techniques and means may be employed to generate replacement data values for an image region (see also US patent 6,587,592 to Georgiev et al., hereby
10 incorporated by reference). Image defect may be repaired as facilitated by the replacement data. Moreover, the repairing of the unwanted image region may preserve image textures within the repaired (or "healed") region of the image.

Techniques and means may be employed to detect defect pixels by applying
15 a median filter to an image and subtracting the result from the original image to obtain a difference image (see also US patent application 2003/0039402 and WIPO patent application WO-03/019473, both to Robins et al., each hereby incorporated by reference). This may be used to construct at least one defect map. Correction of suspected defect pixels may be achieved by replacing those pixel values with pixel
20 values from the filtered image and applying a smoothing operation. User input may or may not be utilized to further mitigate the effects of uncertainty in defect identification.

Techniques and means for retouching binary image data which is to be presented on a view-screen or display apparatus may be employed to eliminate local
25 screen defects such as dust and scratch artifacts (see also US patent application 2002/0154831 to Hansen et al., hereby incorporated by reference). The production of visible moiré effects in the retouched image data may be avoided by the replacement of small areas.

A digital video camera with sensor apparatus may incorporate a defect
30 detecting mode (see also US patent 5,416,516 to Kameyama et al., hereby incorporated by reference). The locations of detected defect pixels may be retained in the memory of the camera apparatus and replacement pixel values may be interpolated by processing algorithms, which convert the sensor data into digital

- 37 -

image pixel values. Techniques may be employed to automatically detect and compensate for defective sensor pixels within a video camera (see also US patent 5,625,413 to Katoh et al., hereby incorporated by reference). The camera may perform a dark current measurement on start-up when the camera iris is closed and
5 by raising the gain can determine pixels which exhibit abnormally high dark current values. The location of these pixels is recorded in camera memory as a LUT with associated threshold brightness values associated with each pixel depending on its dark current value; defect compensation depends on input image brightness and ambient temperature.

10 An image pickup apparatus, such as a digital camera, may have a detachable lens (see also US patent application 2003/0133027 to Itoh, hereby incorporated by reference). The camera may incorporate a defect detecting section and a compensation section for sensor defects. Further the defect detection operation may become active when the camera lens is detached so that the user will not miss an
15 opportunity to take a picture due to the operation of the defect detection process.

The techniques of the preferred and alternative embodiments described herein may be applied to printers and to imaging devices such as digital cameras which incorporate a focusing lens system. A process may be employed for detecting and mapping dust on the surface of a photographic element (see also US patent
20 5,436,979 to Gray et al., hereby incorporated by reference). This may be applied in the context of a verification procedure to follow a cleaning process for a range of photographic elements including film negatives and slides. Statistical information may be obtained and presented to an operator to allow control of the cleaning process. Detailed location information may be also recorded and/or correction
25 means may be also provided for dust defects on a photographic element.

Techniques and means to create a defect map for a digital camera or similar imaging device may use an all-white reference background (see also US patent application 2002/0093577 to Kitawaki et al., hereby incorporated by reference). The location of any dust or scratch defects may be recorded in the memory of the
30 imaging apparatus when the camera is in a dust detection mode and when a dust correction circuit is active any image data co-located with a defect may be corrected for the presence of dust by elimination, color correction or interpolation based on the surrounding pixels. Further, where the position of a dust defect changes with f-stop

- 38 -

of the camera a list of dust locations corresponding to f-stop settings is pre recorded at the time of manufacturing in a LUT in the camera memory. Any effect of different focal length may be simplified to the effect of the change in dust due to magnification of the lens. In addition, techniques for dynamically obtaining a defect map based on the processing of a plurality of images may be employed with this technique.

Techniques may be also employed involving correcting for dust defects based on the geometry of said dust or of the camera. Further techniques may involve utilizing camera metadata to enhance the detection and correction processes for defects. Further techniques may involve alerting the user that the camera requires servicing due to excessive levels of dust contamination, or the fact that it is not only magnification but the actual lens that is mounted.

A method of filtering dust artifacts from an acquired digital image including multiplicity of pixels indicative of dust, the pixels forming various shapes in the image, may be employed. The method may include analyzing image information including information describing conditions under which the image was acquired and/or acquisition device-specific information. One or more regions may be determined within the digital image suspected as including dust artifact. Based at least in part on said meta-data analysis, it may be determined whether the regions are actual dust artifact.

A method may include obtaining a dust map based on analysis of multiple images acquired by the same image acquisition device. The dust map may include regions of various shapes and sizes indicative of statistically recurring patterns associated with dust.

A method may further include analyzing the images in comparison to a predetermined dust map to establish the validity of the dust over progressions of time. The method may further involve mapping the acquired image to a predetermined default acquisition condition as a function of the lens type and the focal length that was used at acquisition.

A method may further include mapping a dust spec as depicted in the dust map and the suspected dust specs in the acquired image based on a calculated transformation of the dust as a function of the lens and the aperture, or other extracted parameter, used to acquire the image. The actual removal of dust artifacts from an image may include a step where missing data as obscured by the dust

- 39 -

specs is regenerated and in-painted based on analysis of the region in the image surrounding the dust spec. The actual removal of the dust artifacts from the image may also include a step where deteriorated regions primarily in the periphery of the dust spec are enhanced and restored based on knowledge of the deterioration
5 function. The actual image retouching may include both in-painting and restoration or either one of these operations, or another image correction technique as may be understood by those skilled in the art.

A method of detecting and removing dust artifacts may be performed in the acquisition device as a post-processing stage prior to saving the image. This
10 method may further include an analysis of the image in its raw format immediately followed by the acquisition stage. The method of detecting and removing dust artifacts can be performed on an external device as part of a download or capture process. Such external device may be a personal computer, a storage device, and archival device, a display or a printing device or other device. The method of
15 detecting and removing dust artifacts can be performed in part in the acquisition device and the external device.

A dust detection and/or correction technique may be applied post priori to a collection of images, or individually to images as they are added to a collection. The map may be generated a priori to the introduction of an image, or dynamically and in
20 concurrence to the introduction of new images. The method may further include steps of providing a statistical confidence level as to the fact that a certain region is indeed part of a dust spec. The method may further provide tools to determine whether the acquisition device may benefit from some maintenance.

A method may be employed that may be implemented as part of a digitization
25 process, such as correcting defects on scanning device, whether flat bed or drum, whether for hard copy documents or for film digitization. A method may be further applied to other recurring image imperfections such as dead pixels on the sensor, burnt pixels on the sensor, scratches, etc. A method of automatically determining whether to recommend servicing a digital image acquisition system including a digital
30 camera based on dust analysis may be advantageously employed. A method of calculating parameters of an optical system may be based on analysis of the dust.

While an exemplary drawings and specific embodiments of the present invention have been described and illustrated, it is to be understood that that the

- 40 -

scope of the present invention is not to be limited to the particular embodiments discussed. Thus, the embodiments shall be regarded as illustrative rather than restrictive, and it should be understood that variations may be made in those embodiments by workers skilled in the arts without departing from the scope of the present invention as set forth in the claims that follow and their structural and functional equivalents.

Particularly, any of the techniques described above or claimed below may be combined in alternative embodiments with any of the following. A method of automatically correcting dust artifact within images acquired by a system including a digital acquisition device including a lens assembly is provided. The method includes acquiring multiple original digital images with the digital acquisition device. Probabilities that certain pixels correspond to dust artifact regions within the images are determined based at least in part on a comparison of suspected dust artifact regions within two or more of the images. Probable dust artifact regions are associated with one or more values of one or more extracted parameters relating to the lens assembly of the digital acquisition device when the images were acquired. A statistical dust map is formed including mapped dust regions based on the dust artifact determining and associating. Pixels corresponding to correlated dust artifact regions are corrected within further digitally-acquired images based on the associated statistical dust map.

The dust artifact probabilities may be determined by statistically combining multiple individual probabilities based on each of the regions within two or more images. Probabilities may alternatively be determined that certain pixels within the image correspond to regions free of dust based at least in part on a comparison of suspected dust artifact regions within one or more of images. Certain suspected dust artifact regions may be eliminated based on probabilities that certain pixels correspond to regions free of dust, and/or as having a determined probability below a first threshold value that the suspected region is in fact dust artifact.

Certain further dust artifact regions may be judged as having a probability above the threshold value, such as to be subject to further probability determining including comparison with further acquired images prior to judging whether each further dust artifact region will be subject to the eliminating operation. There may be only a single threshold such that above the threshold, the suspected region will be

- 41 -

judged to be subject to a dust correction operation, or a second threshold above the first threshold may be applied for that purpose, and there may be further thresholds defined within the software.

5 The probability determining operation may include weighting suspected dust artifact regions according to one or more predetermined probability weighting assessment conditions. These conditions may include size, shape, brightness or opacity, feathering, or peripheral smoothness of said suspected dust artifact regions, or a degree of similarity in size, shape, brightness, opacity or location with one or more suspected dust artifact regions in one or more other images, or combinations
10 thereof.

The one or more extracted parameters may include aperture size, F-number, magnification, lens type, focal length of an optical system of the digital camera, or combinations thereof. The one or more extracted parameters may be calculated empirically from comparison of one or more dust artifact regions within multiple
15 original digital images with the digital acquisition device.

The further digitally-acquired images may include different images than the originally acquired images, and may further include one or more of the same original images. The different images may be acquired with different values of one or more extracted parameters, they may be acquired of a different object or objects or of a
20 different scene or scenes.

The determining and associating operations may be repeated for the further digitally-acquired images, and the statistical dust map including mapped dust regions may be updated based on the additional dust artifact determining and associating. The determining and associating may also be repeated for additional images
25 acquired with the digital camera, and the statistical dust map including the mapped dust regions may be updated based on the additional dust artifact determining and associating. Pixels may be corrected corresponding to correlated dust artifact regions within the additional images based on the updated, associated statistical dust map. One or more of the further and original images may be updated based on
30 the updating of the associated statistical dust map. The updating for the further and original images may be limited to updates that do not include appearance of new dust or movement of existing dust, and/or to updates that include previously determined dust artifact regions.

- 42 -

A version description may be created of changes in the statistical dust map. One or more of the further and original images may be updated based on the updating of the associated statistical dust map based on the version description.

The version may be based on a chronological time stamp, and/or replacement of a lens. Version information may include a change of probability in the statistical dust map that certain pixels correspond to dust artifact regions. The version information may include one or more parameters including a change in dust location, change in dust position, appearance of a new dust region, and/or a disappearance of an existing dust region. A determination may be made as to whether a dust map is to be replaced based on determining that sufficient disparity exists based on an amount and/or quality of changes in the statistical dust map.

The image correction method may be automatically performed within a digital camera that includes an optical system, a sensor array, processing electronics and a memory. The image correction method may also be performed at least in part within an external processing device that couples with a digital camera that includes the optical system and the sensor array to form a digital image acquisition and processing system that also includes the processing electronics and the memory. The programming instructions may be stored on a memory within the external device which performs the image correction method. The digital acquisition device may capture images from film images, and the digital acquisition device may include a digital camera.

The dust artifact probability determining may include dynamically updating the probabilities based on comparisons with suspected equivalent dust artifact regions within the further digitally-acquired images. The determining of probabilities is further based on a pixel analysis of the suspected dust artifact regions in view of predetermined characteristics indicative of the presence of a dust artifact region. The dust artifact probability determining may include determining probabilities that certain pixels correspond to dust artifact regions within acquired images based at least in part on a comparison of suspected dust artifact regions within two or more digitally-acquired images, or on a pixel analysis of the suspected dust artifact regions in view of predetermined characteristics indicative of the presence of a dust artifact region, or both.

- 43 -

The probability determining may further include statistically combining probabilities based on comparisons of inner or shadow regions and of aura regions. The probability determining with respect to a shadow region of a dust artifact may be based on an extracted parameter-dependent shadow region analysis, wherein the
5 shadow region analysis presumes that certain regions on a sensor of the digital image acquisition device are fully obscured by the dust. The probability determining with respect to an aura region of the dust artifact may be based on an extracted parameter-dependent aura region analysis, wherein the aura region analysis presumes that certain regions on a of the digital image acquisition device are
10 partially obscured by the dust. The aura region analysis may include calculating effects of differences in values of the one or more extracted parameters in different images of dust artifact illumination, shape, position, reflection or transmission properties, distance of dust to the sensor, aperture, exit pupil, or focal length, or combinations thereof. The different images may be acquired with different values of
15 the one or more extracted parameters, and the different images may be acquired of different objects.

The method may further include validating whether a further digitally-acquired image has non-contradicting data that the probability that certain pixels correspond to dust artifact regions within the image prior to correcting pixels corresponding to
20 correlated dust artifact regions within the images based on the associated statistical dust map. The user may be instructed to create a new dust map if the validating determines a noticeable change in the dust map. The shadow region analysis may include calculating effects of differences in values of the one or more extracted parameters in different images on dust artifact illumination, shape, position, reflection
25 or transmission properties, distance of dust to the sensor, aperture, exit pupil, or focal length, or combinations thereof.

Suspected dust artifact regions of the further digitally images may include inner or shadow regions and aura regions. Focal length extracted parameters may be calculated empirically from comparison of the transposition of inner or shadow
30 regions of dust artifact regions within multiple original digital images acquired with the digital acquisition device. Aperture extracted parameters may be calculated empirically from comparison of fall off of aura regions of the dust artifact regions within the multiple original digital images acquired with the digital acquisition device.

- 44 -

The correcting may include a first correcting of the aura regions and a second correcting of the inner regions, in either order.

The method may be performed on raw image data as captured by a camera sensor. The method may be performed on a processed image after being converted
5 from raw format to a known red, green, blue representation. The correcting operation may include replacing pixels within one or more digitally-acquired images with new pixels. The correcting may include enhancing values of pixels within one or more digitally-acquired images. Correcting instructions may be kept in an external location, such as an image header, to the image data.

10 The dust artifact probability determining operation may include loading the statistical dust map, loading extracted parameter information of a present image, performing calculations within the statistical dust map having extracted parameter variable-dependencies, and comparing dust artifact detection data with the extracted parameter dependent statistical dust map data. The extracted parameter information
15 may include values of aperture size, focal length and/or lens type information. The dust artifact probability determining operation may also include loading the statistical dust map, loading extracted parameter information of a present image, performing a calculation for relating the statistical dust map with the present image according to a selected value of an extracted parameter which is otherwise uncorrelated between
20 the present image and the dust map, and comparing dust artifact detection data with the now correlated statistical dust map data.

Suspected dust artifact regions of at least two images may include inner or shadow regions and aura regions. The comparison may include a comparison of the inner regions and a different comparison of the aura regions, in either order. The
25 dust artifact regions may include an aura region partially obscured by dust and a shadow region substantially obscured by dust inside the aura region.

The determining with respect to a shadow region may be based on an extracted parameter dependent shadow region analysis, wherein the shadow region analysis presumes that certain regions on a sensor of the digital image acquisition
30 device are substantially obscured by said dust. The shadow region analysis may include calculating effects of differences in values of the one or more extracted parameters in different images on dust artifact illumination, shape, position, reflection

- 45 -

or transmission properties, distance of dust to the sensor, aperture, exit pupil, or focal length, or combinations thereof.

The determining with respect to an aura region may be based on an extracted parameter dependent aura region analysis, wherein the aura region analysis
5 presumes that certain regions on a of the digital image acquisition device are partially obscured by said dust. The aura region analysis may include calculating effects of differences in values of the one or more extracted parameters in different images on dust artifact illumination, shape, position, reflection or transmission properties, distance of dust to the sensor, aperture, exit pupil, or focal length, or
10 combinations thereof.

The correcting operation may include in-painting or restoration, or both. The in-painting correcting may be applied to the shadow region. This in-painting may include determining and applying shadow region correction spectral information based on spectral information obtained from pixels outside the shadow region. The
15 restoration correcting may be applied to the aura region. The restoration may include determining and applying aura region correction spectral information based on spectral information obtained from pixels within the aura region.

In addition, in methods that may be performed according to preferred embodiments herein, the operations have been described in selected typographical
20 sequences. However, the sequences have been selected and so ordered for typographical convenience and are not intended to imply any particular order for performing the operations, unless a particular ordering is expressly provided or understood by those skilled in the art as being necessary.

Many references have been cited above herein, and in addition to that which
25 is described as background, the invention summary, brief description of the drawings, the drawings and the abstract, these references are hereby incorporated by reference into the detailed description of the preferred embodiments, as disclosing alternative embodiments of elements or features of the preferred embodiments not otherwise set forth in detail above. A single one or a combination
30 of two or more of these references may be consulted to obtain a variation of the preferred embodiments described in the detailed description above.

- 46 -

What is claimed is:

Claim 1: A digital image acquisition device, comprising

(a) an image acquisition sensor,

(b) a shutter,

5 (c) optical elements for focusing an image on the sensor,

(d) an aperture disposed between said optical elements and said shutter,

(e) a translucent lens cap which defocuses images when in place, and

(f) digitally-embedded programming such that the device is arranged to

automatically capture a calibration image of a de-focused scene when said shutter

10 and said aperture are open, and to derive a map of defects from the calibration image acquired by the sensor when illuminated by ambient light.

Claim 2: The device of claim 1, further comprising a trigger for automatically

acquiring a de-focused calibration image which is arranged to automatically detect

15 whether the translucent lens cap is in place as a pre-requisite for triggering capture of the defocused calibration image.

Claim 3: The device of claim 2, wherein the trigger is arranged to trigger said

capture based at least in part on time interval, change of lens, or amount of images

20 taken, or a combination thereof.

Claim 4: A digital image acquisition device having no photographic film, comprising

an optical system, a processor and one or more storage devices for programming

the processor to control the camera to perform a method of automatically correcting

25 dust artifact regions within acquired images, the method comprising:

(a) acquiring one or more original digital images through a translucent lens cap disposed along an optical path between an object and one or more components of the optical system including a digital sensor;

(b) determining probabilities that certain pixels correspond to dust or other
30 blemish artifact regions within said one or more original digital images;

- 47 -

(c) associating the dust or other blemish artifact regions with one or more extracted parameters relating to the optical system when the one or more original digital images were acquired;

5 (d) forming a statistical dust map including mapped dust or other blemish regions based on the dust or other blemish artifact probability determining and associating; and

(e) correcting pixels corresponding to dust artifact regions within each of said one or more original images based on the associated statistical dust map.

10 Claim 5: The device of claim 4, wherein said one or more original images comprise original images of de-focused scenes.

Claim 6: The device of claim 4, wherein said determining probabilities further comprises statistically combining a plurality of individual probabilities based on each
15 said region within two or more said images.

Claim 7: The device of claim 4, wherein the method further comprises determining probabilities that certain pixels correspond to regions free of dust or other blemishes within said images based at least in part on a comparison of suspected dust artifact
20 regions within one or more of said images.

Claim 8: The device of claim 4, wherein the method further comprises eliminating certain suspected dust or other blemish artifact regions as having a probability below a first threshold value.
25

Claim 9: The device of claim 4, wherein the method further comprises judging certain probable dust or other blemish artifact regions as having a probability above a second threshold value such as to be subject to said correcting.

30 Claim 10: The device of claim 4, wherein said one or more extracted parameters comprise aperture size or focal length or both.

- 48 -

Claim 11: The device of claim 4, wherein the method further comprises digitally-acquiring additional images with said digital acquisition device, repeating said determining and associating, and updating said statistical dust map including updating said mapped dust or other blemish regions based on the additional dust or other blemish artifact determining and associating.

Claim 12: The device of claim 11, wherein said determining includes dynamically updating said probabilities based on comparisons with suspected equivalent dust artifact regions within the additional digitally-acquired images.

Claim 13: The device of claim 4, the dust or other blemish artifact determining including:

(I) loading the statistical dust map;

(II) loading extracted parameter information of a present image;

(III) performing calculations within the statistical dust map having extracted parameter variable-dependencies; and

(IV) comparing dust artifact detection data with the extracted parameter dependent statistical dust map data.

Claim 14: The device of claim 4, the dust or other blemish artifact determining including:

(I) loading the statistical dust map;

(II) loading extracted parameter information of a present image;

(III) performing a calculation for relating the statistical dust map with the present image according to a selected value of an extracted parameter which is otherwise uncorrelated between the present image and the dust map; and

(IV) comparing dust artifact detection data with the now correlated statistical dust map data.

Claim 15: The device of claim 4, wherein the method further comprises sorting dust or other blemish artifact distribution data within said dust map according to meta-data.

- 49 -

Claim 16: The device of claim 4, wherein said digital acquisition device captures said images from film images.

Claim 17: A digital image acquisition device, comprising

- 5 (a) an image acquisition sensor,
 - (b) a shutter,
 - (c) optical elements for focusing an image on the sensor,
 - (d) an aperture disposed between said optical elements and said shutter,
 - (e) a lens which defocuses images when in a dust-detection mode, and
 - 10 (f) digitally-embedded programming such that the device is arranged to automatically capture a calibration image of a de-focused scene when said shutter and said aperture are open, and to derive a map of defects from the calibration image acquired by the sensor when illuminated by ambient light.
- 15 Claim 18: The device of claim 17, wherein the trigger includes programming for analyzing whether the image is sufficiently de-focused as a pre-requisite for capture of the de-focused calibration image.
- Claim 19: The device of claim 17, wherein the trigger is arranged to initiate capture
- 20 of a plurality of de-focused calibration images of the scene within a certain time frame.
- Claim 20: The device of claim 17, further comprising validating that said additional
- 25 digitally-acquired images have non-contradicting probability data that certain pixels correspond to dust or other blemish artifact regions within said additional digitally-acquired images prior to correcting pixels corresponding to correlated dust artifact regions within additional digitally-acquired images based on the associated statistical dust map.

1 / 22

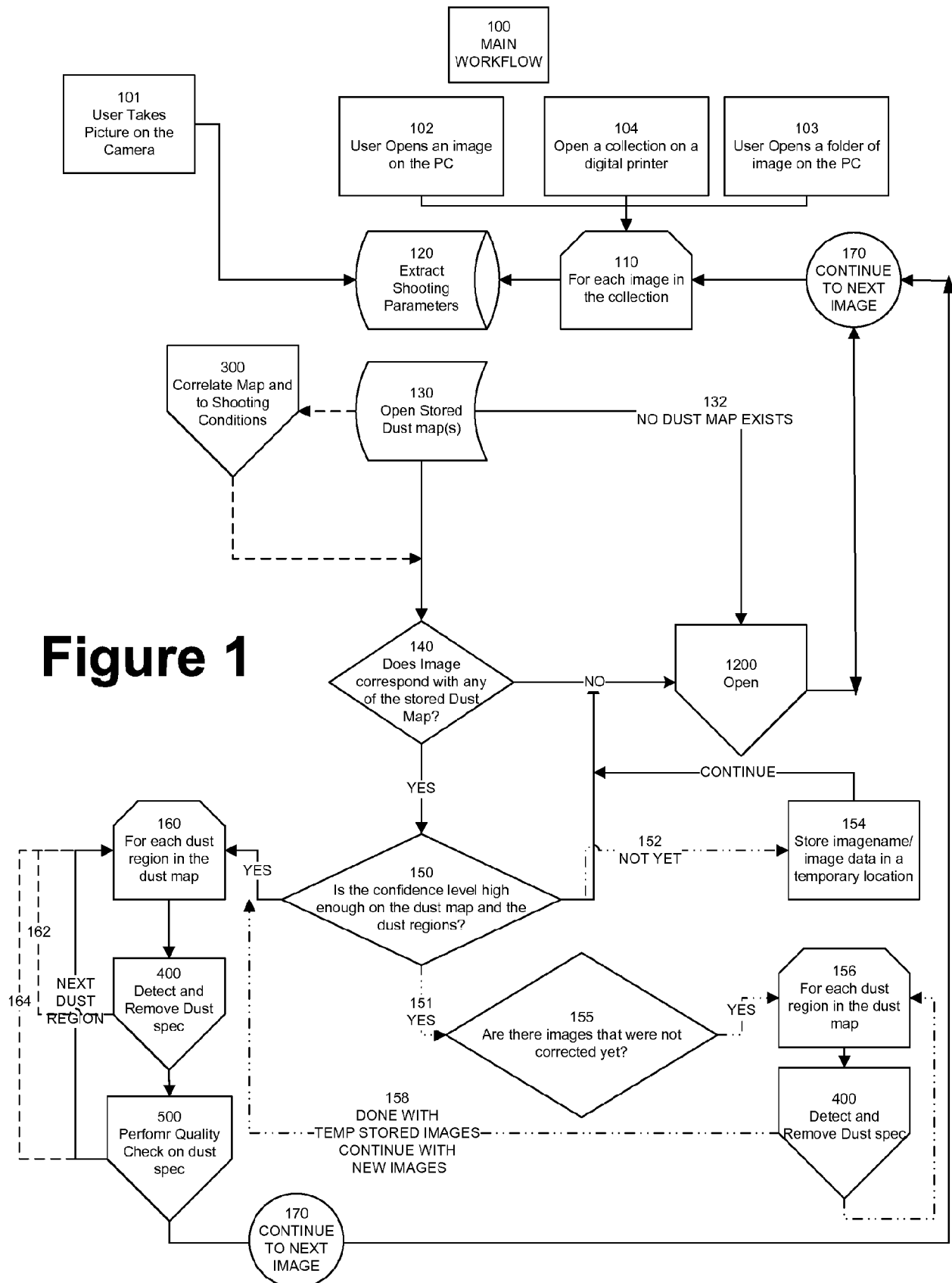

2 / 22

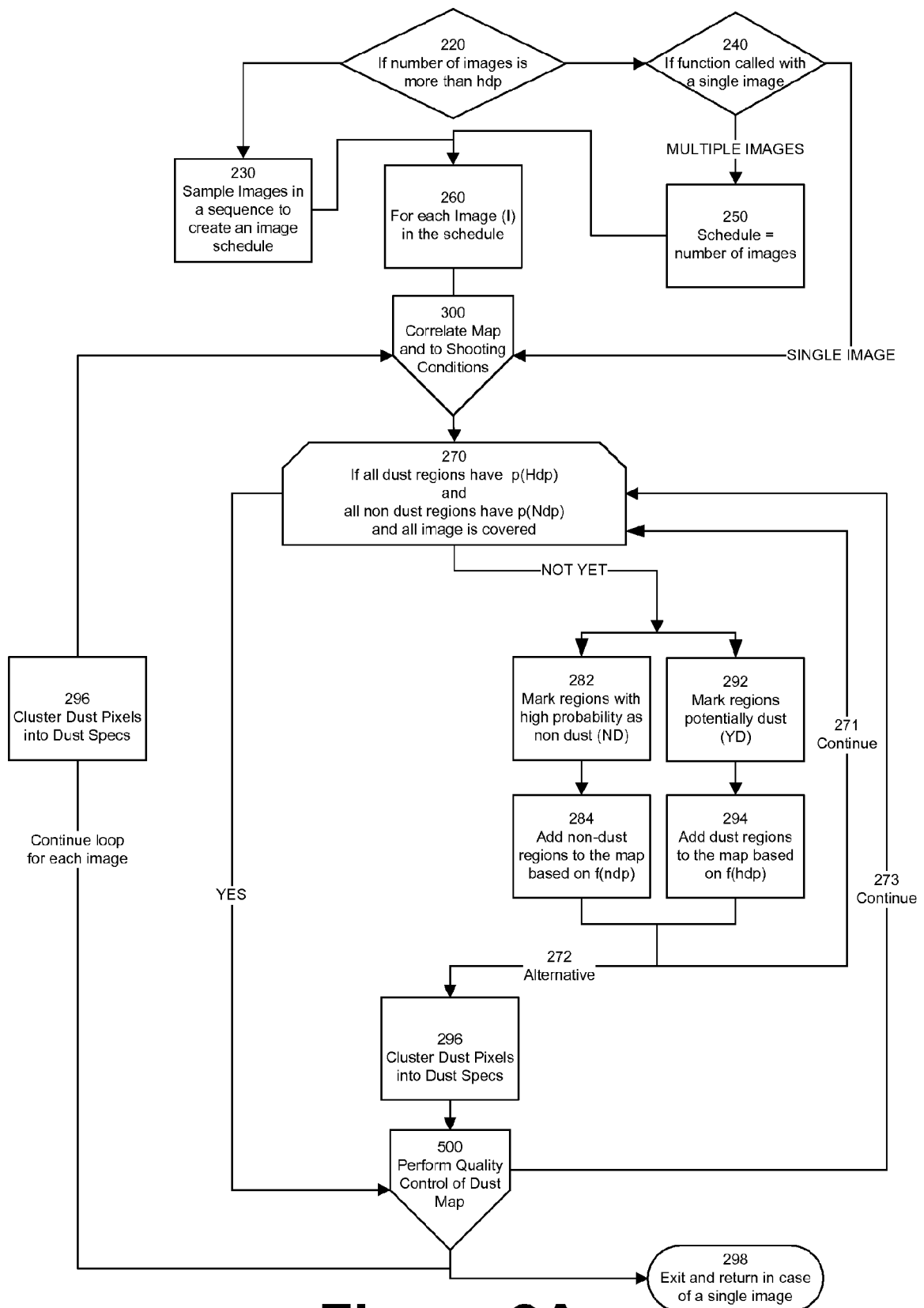
**Figure 2A**

3 / 22

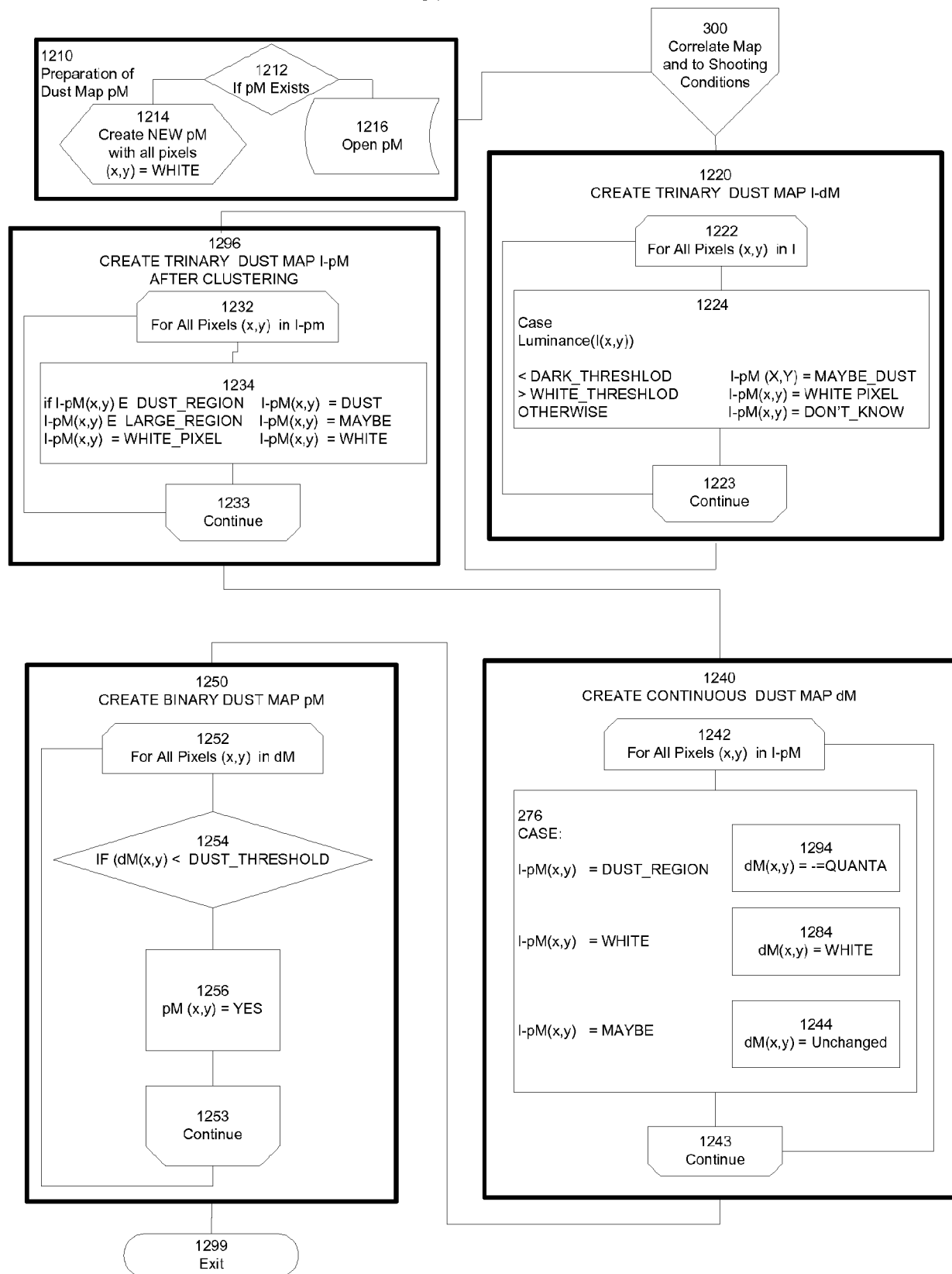
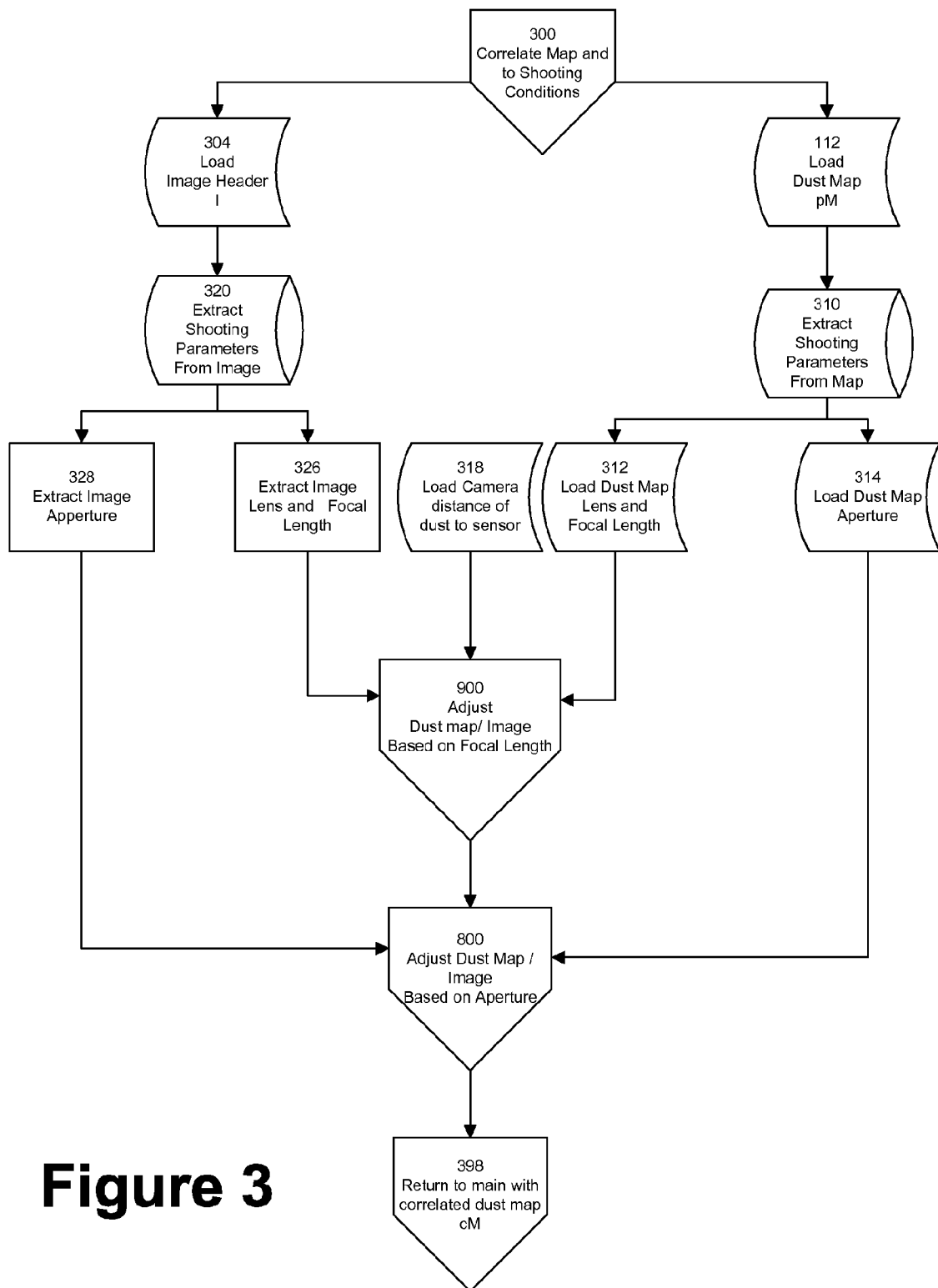
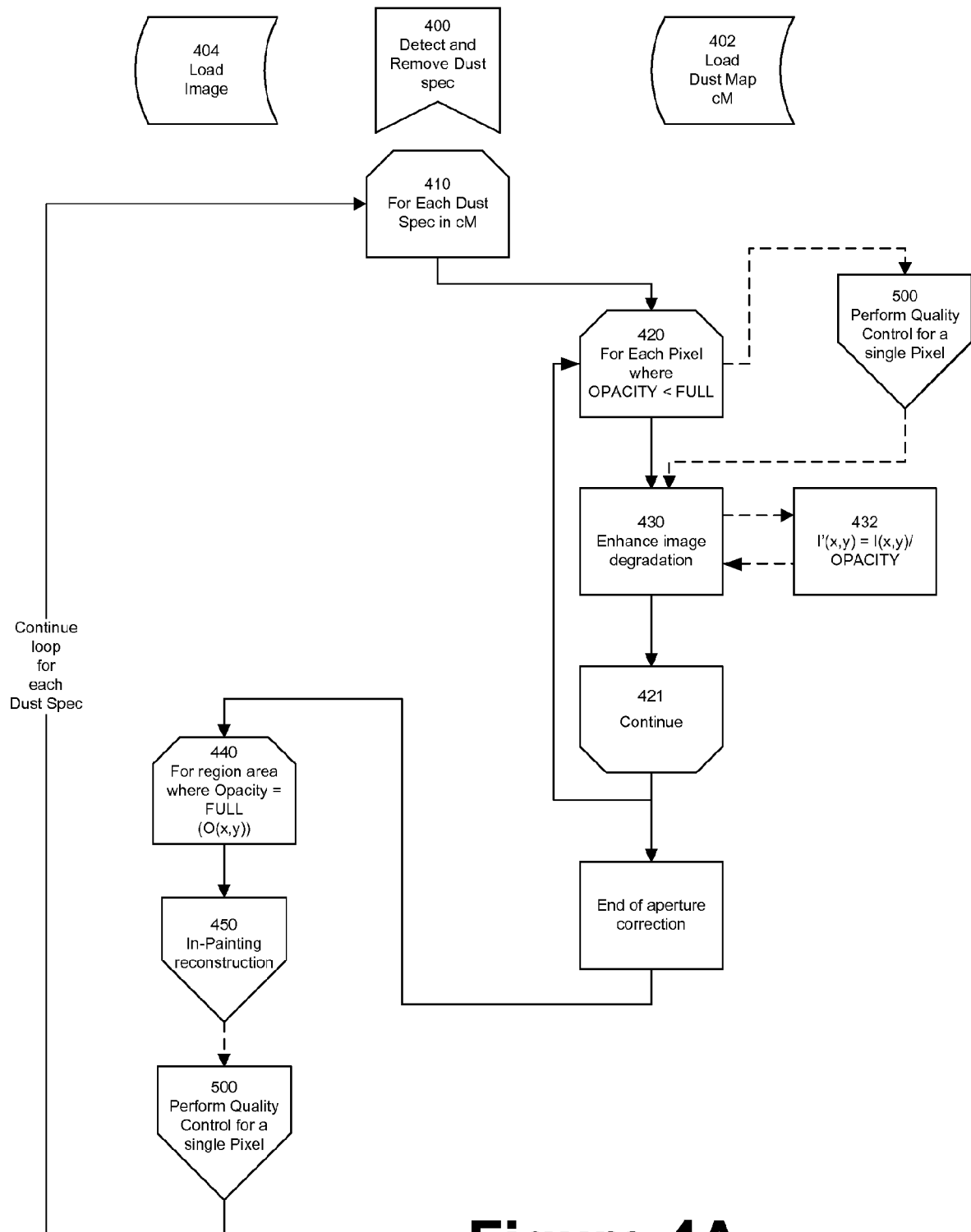

Figure 2B

4 / 22

**Figure 3**

5 / 22

**Figure 4A**

6 / 22

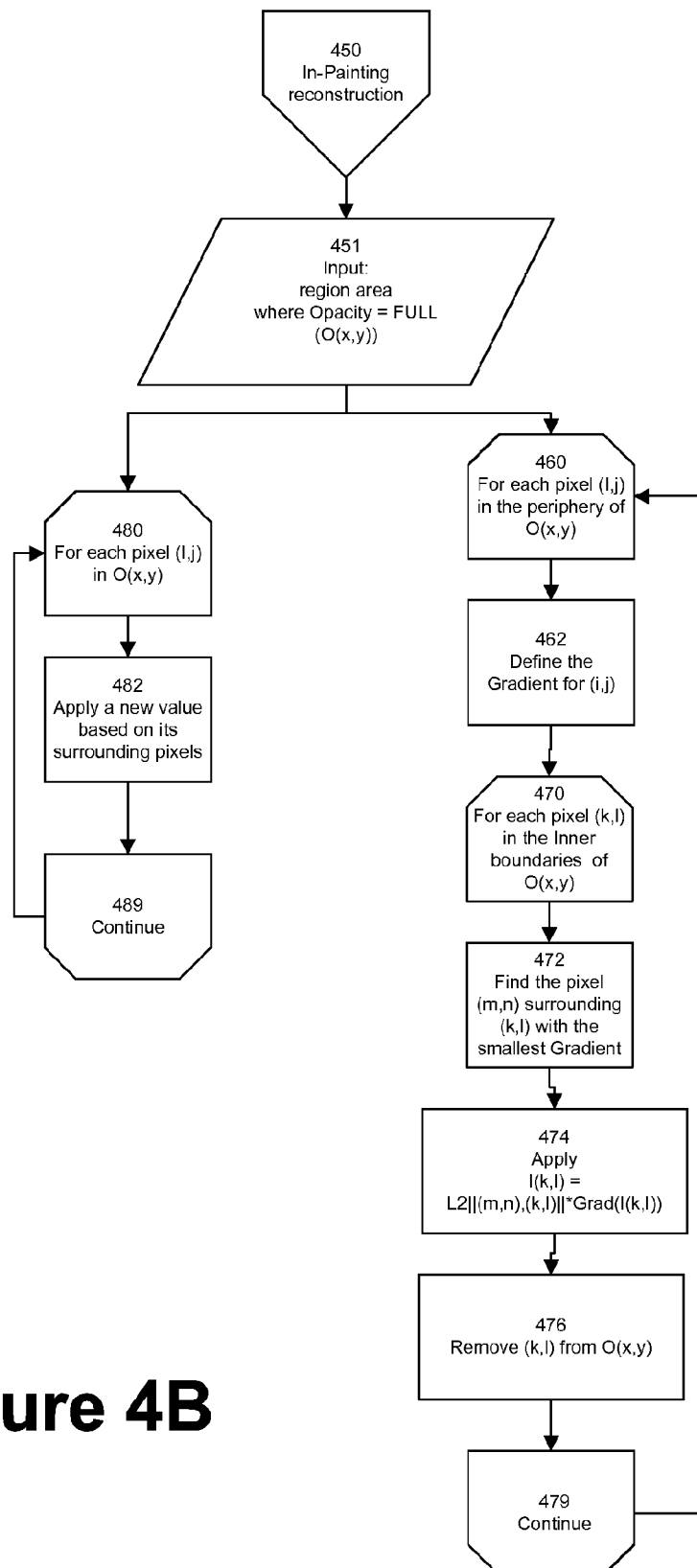
**Figure 4B**

7 / 22

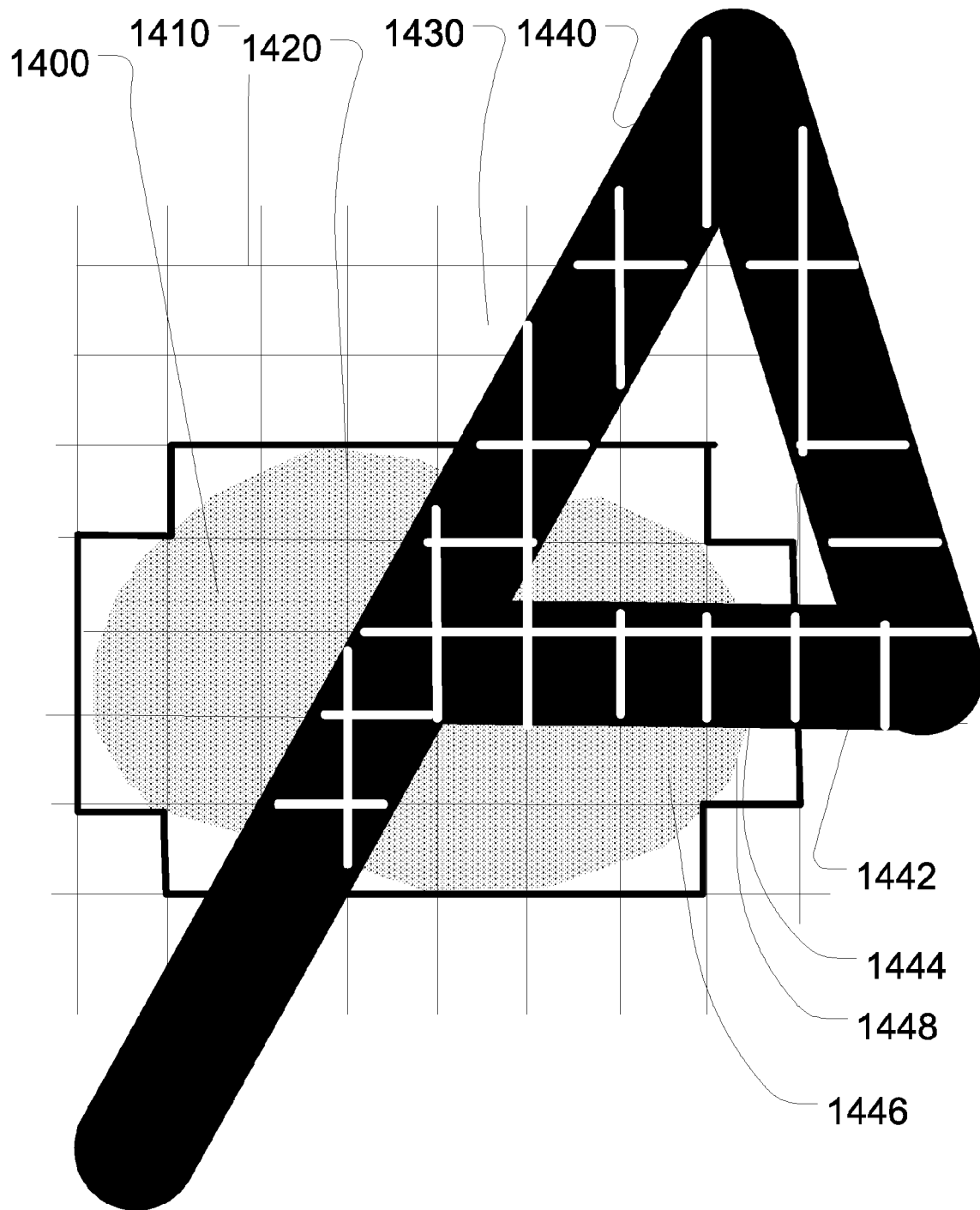
**Figure 4C**

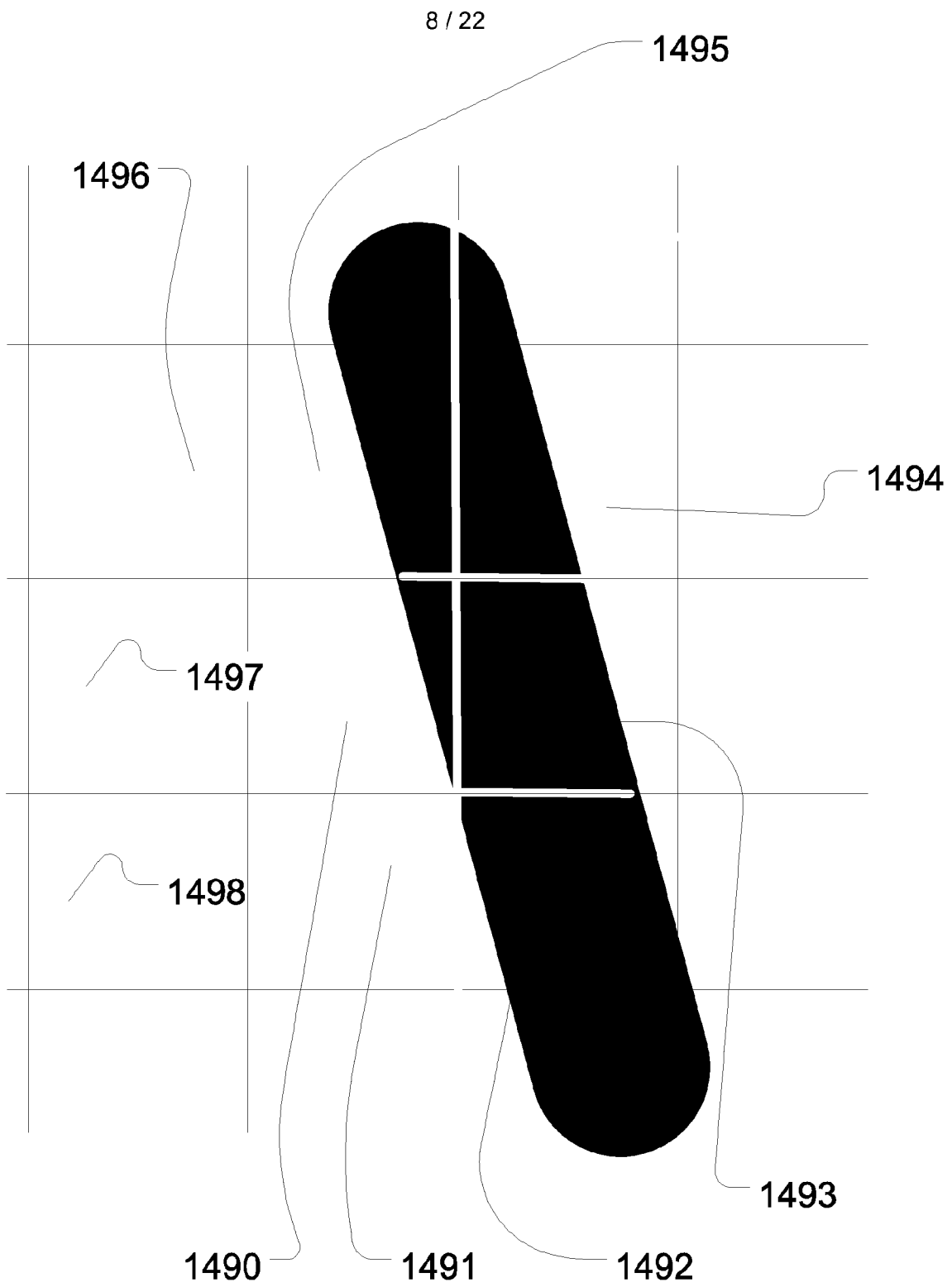
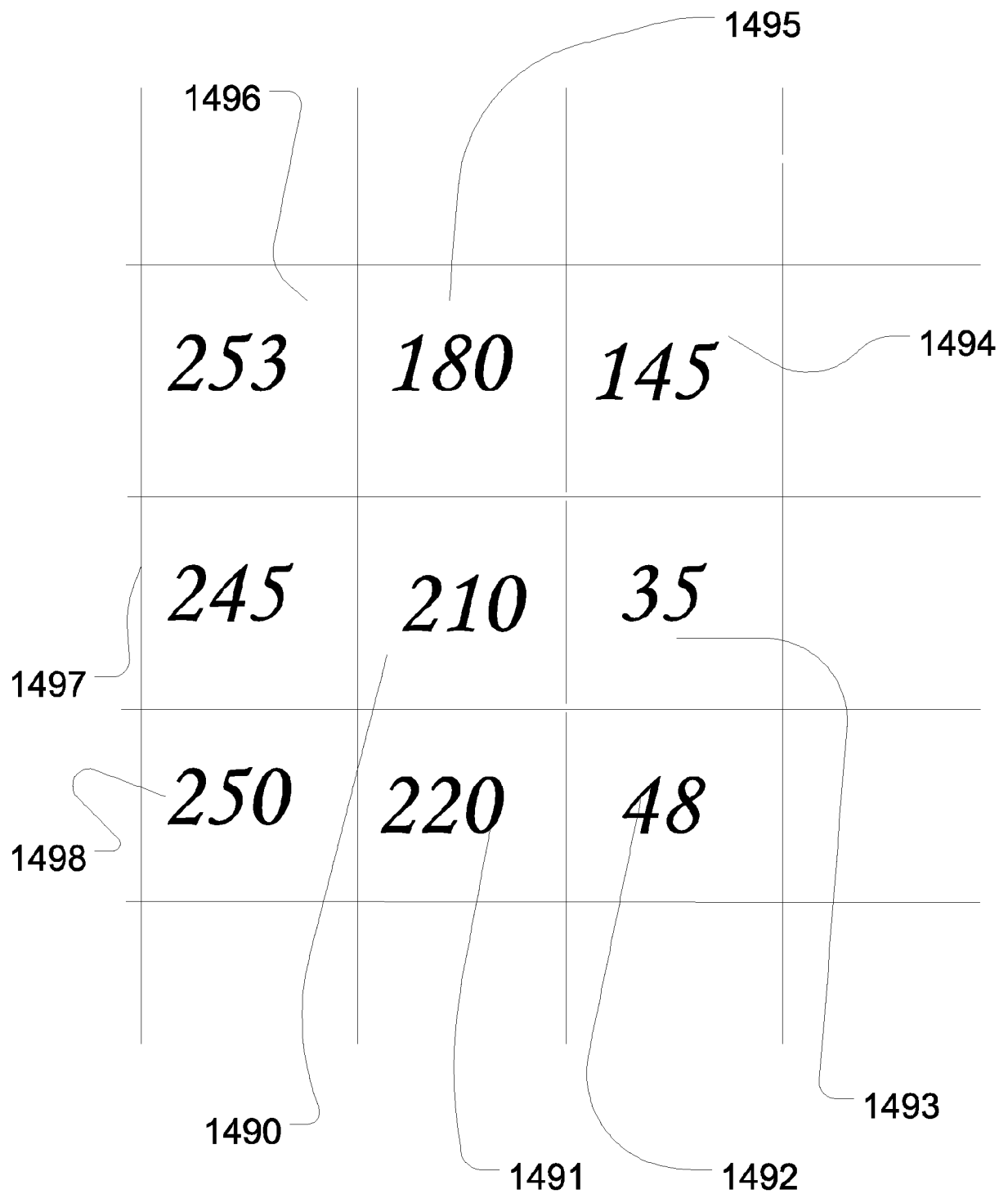
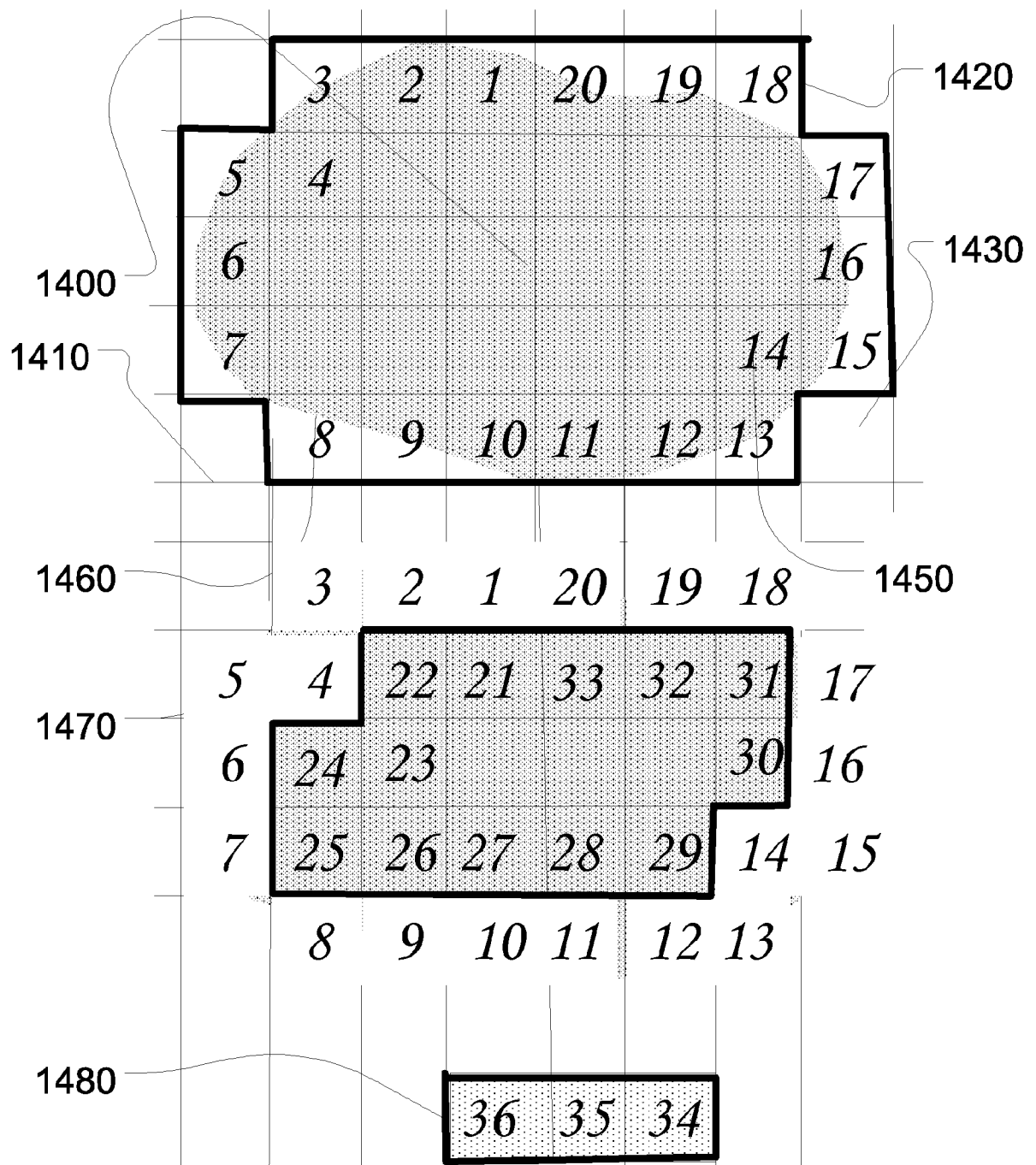

Figure 4D

9 / 22

**Figure 4E**

10 / 22

**Figure 4F**

11 / 22

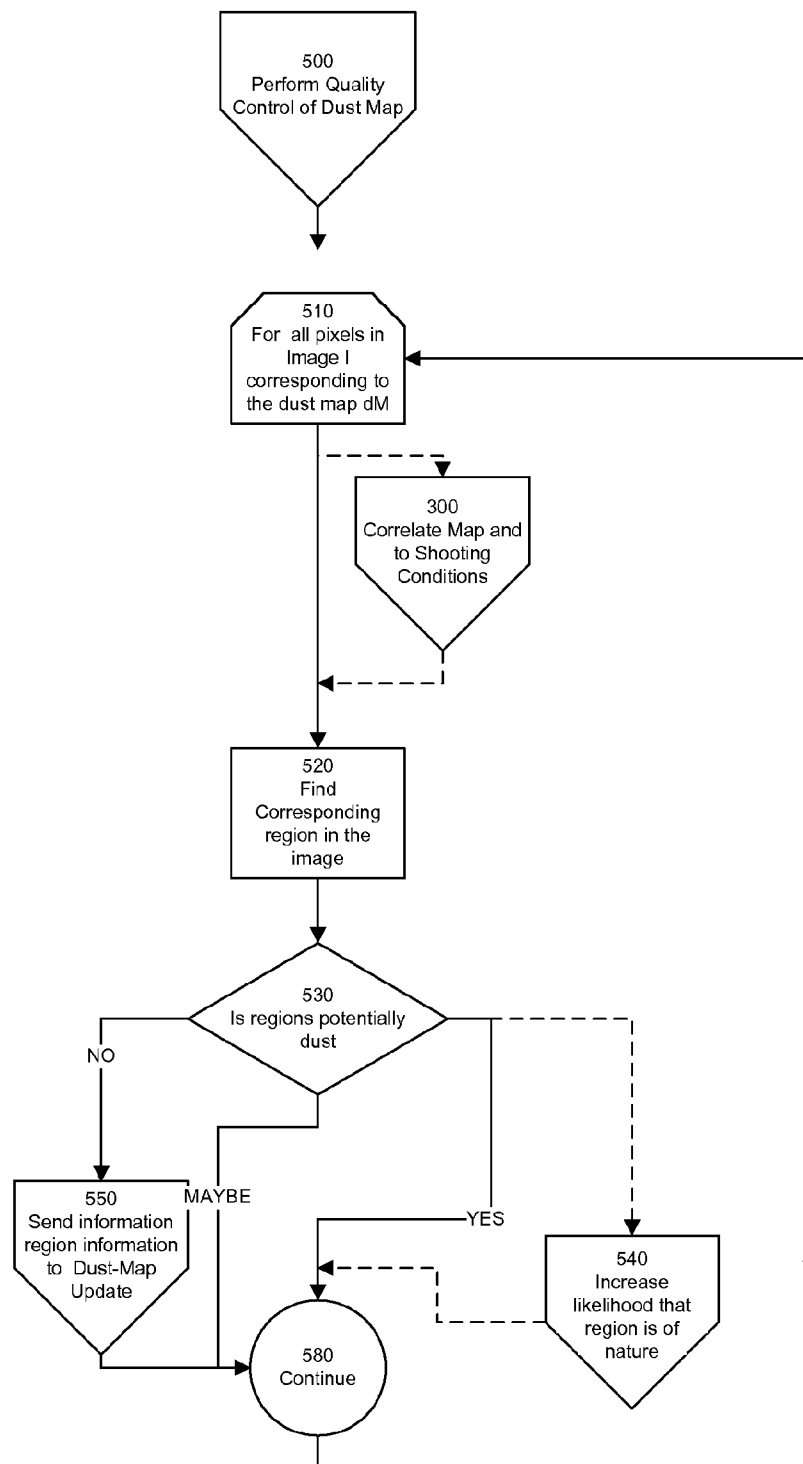
**Figure 5**

12 / 22

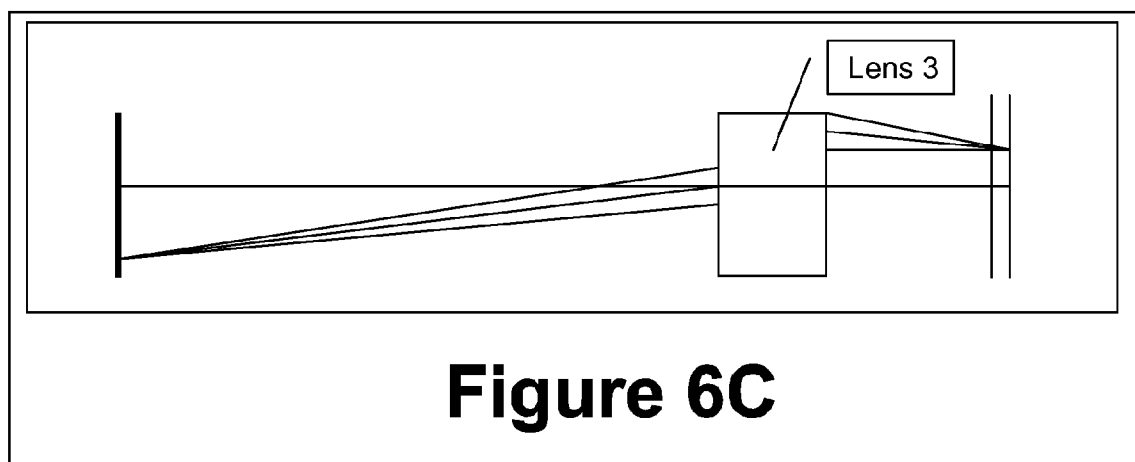
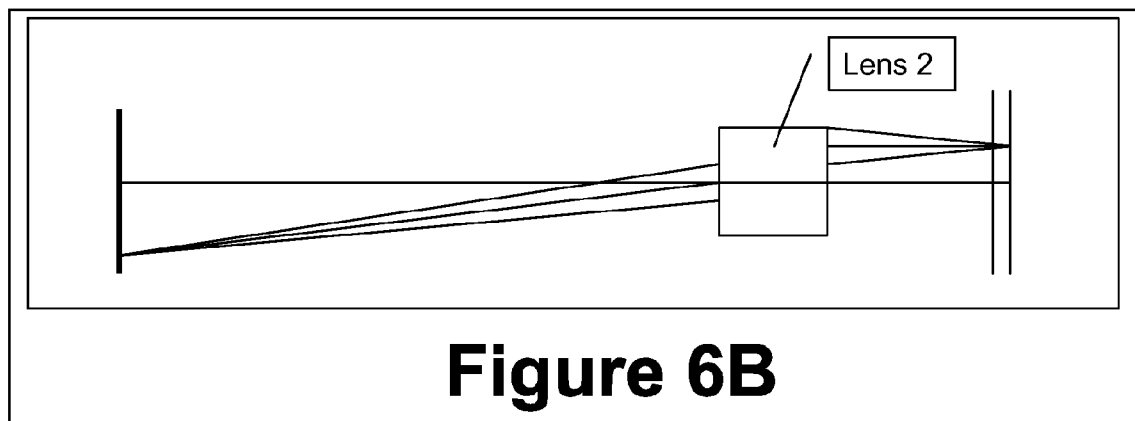
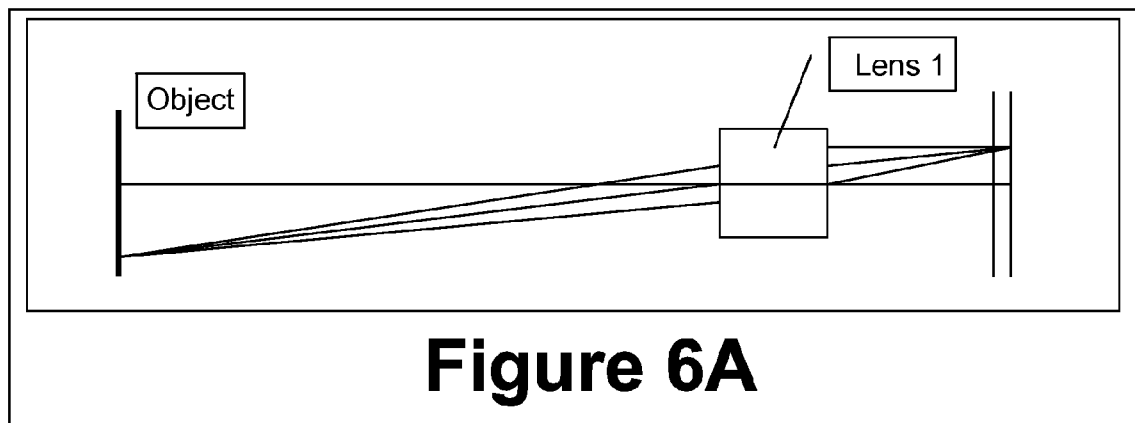

13 / 22

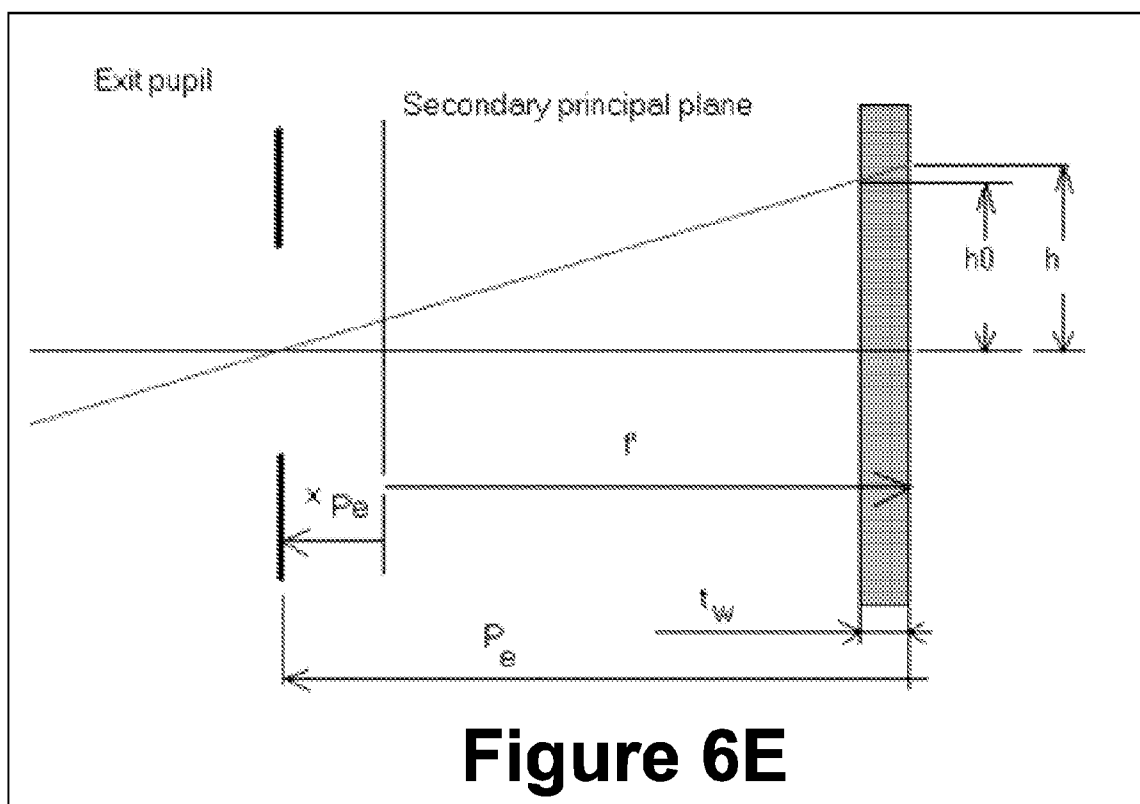
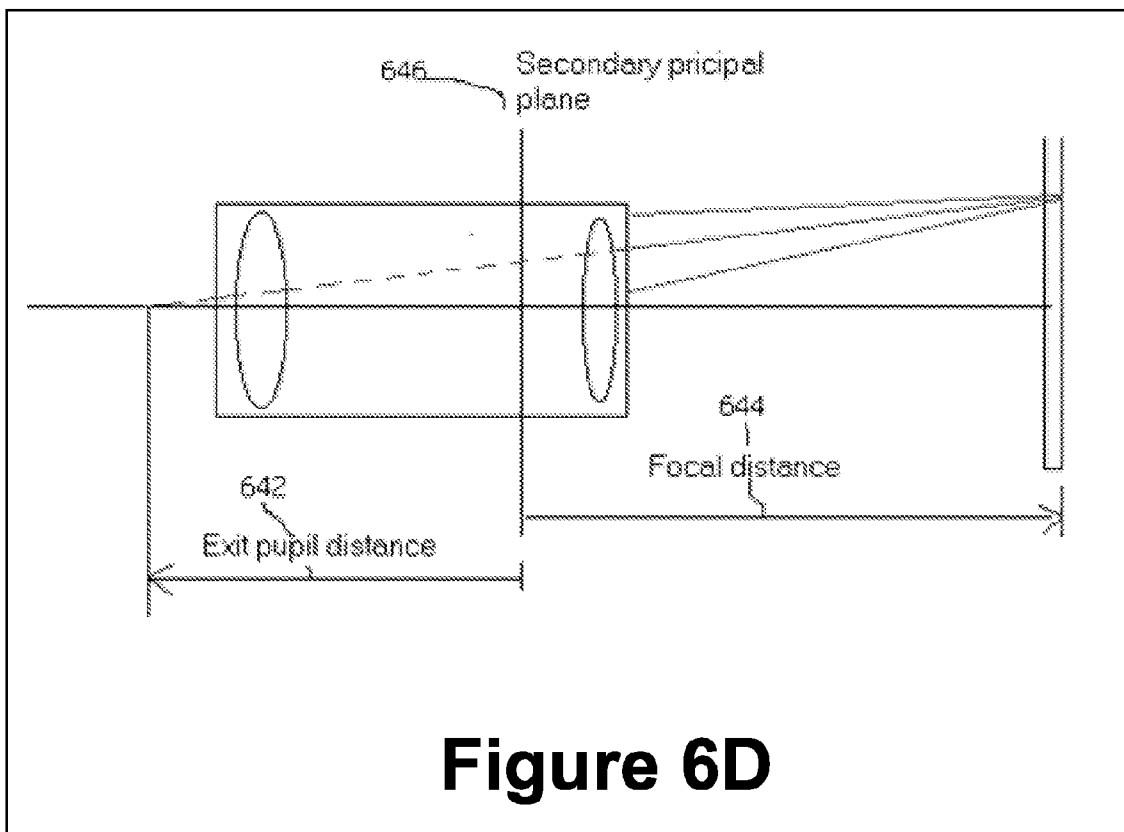

14 / 22

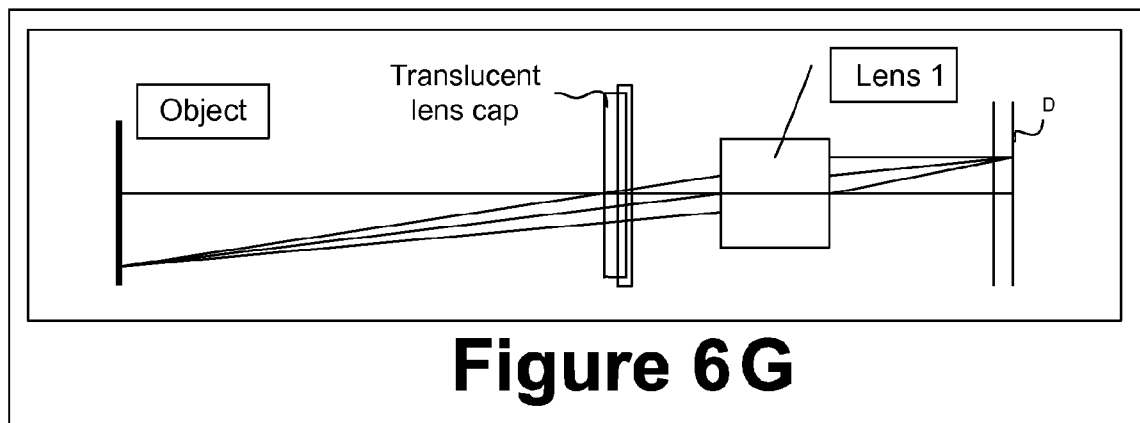
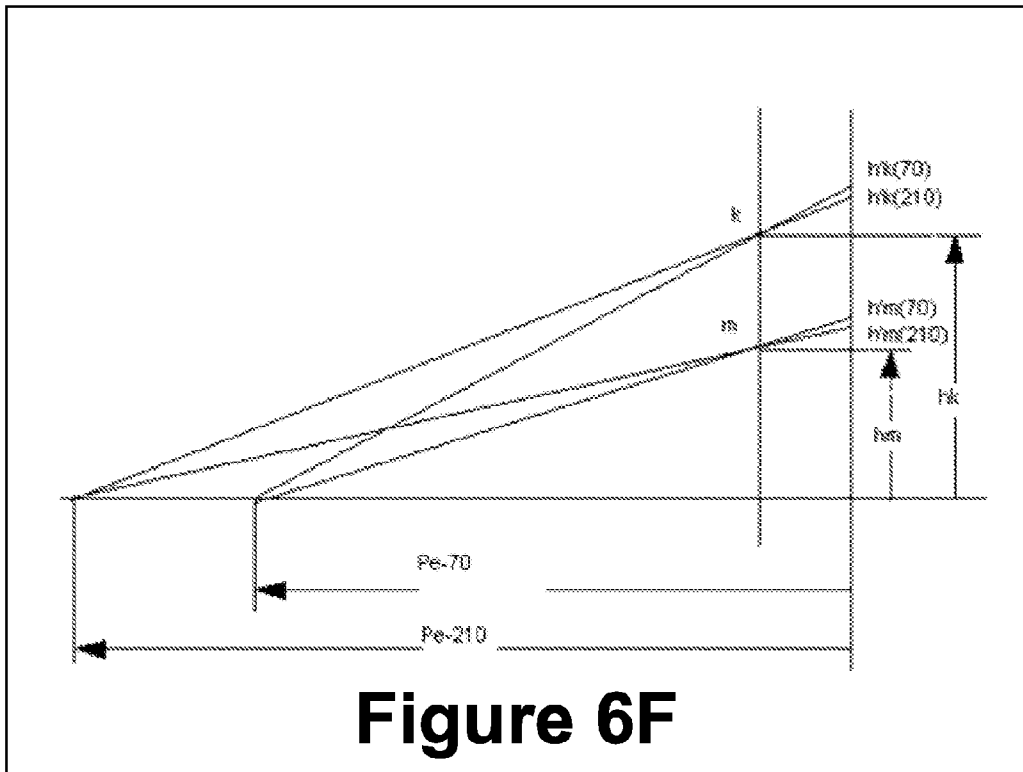

15 / 22

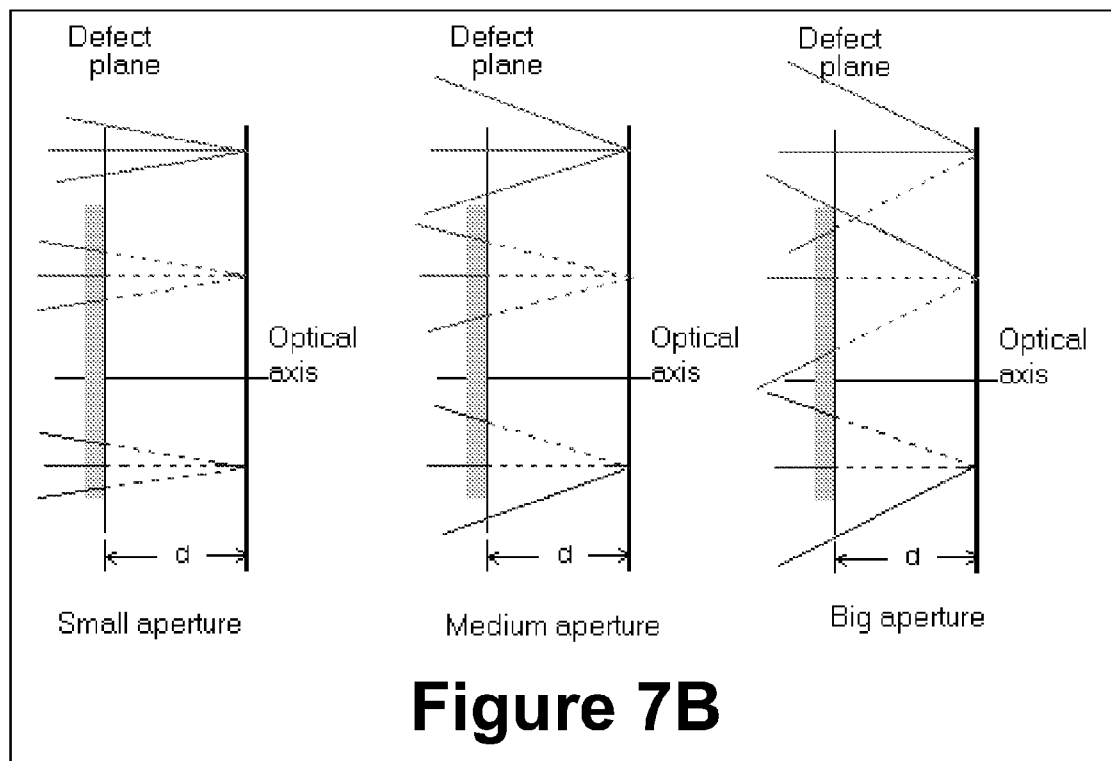
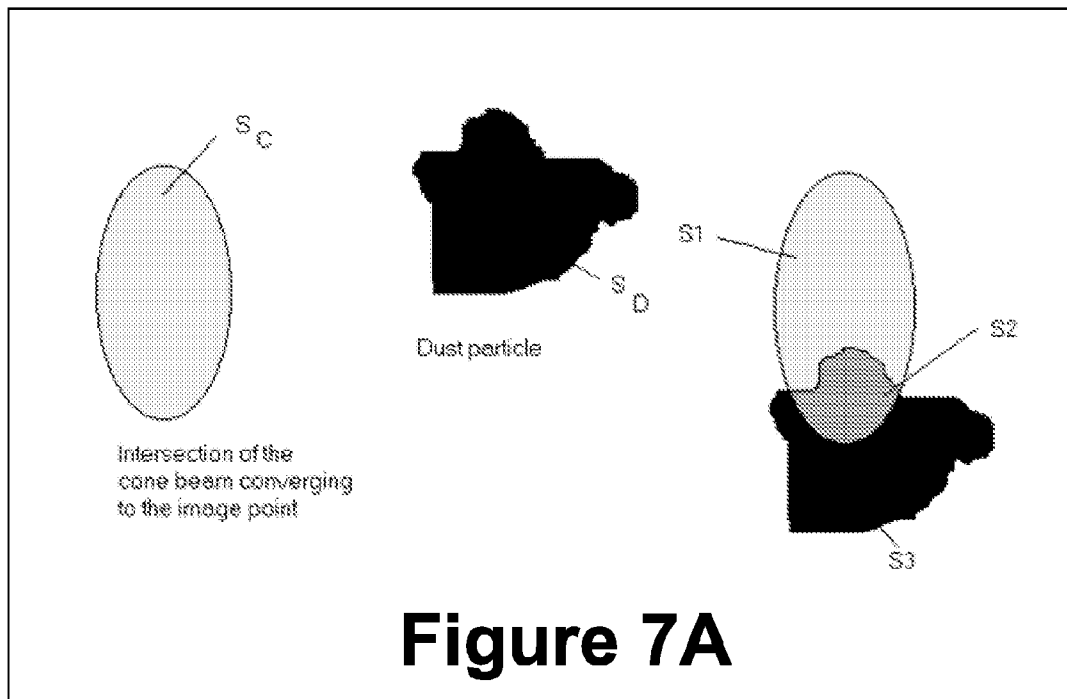

16 / 22

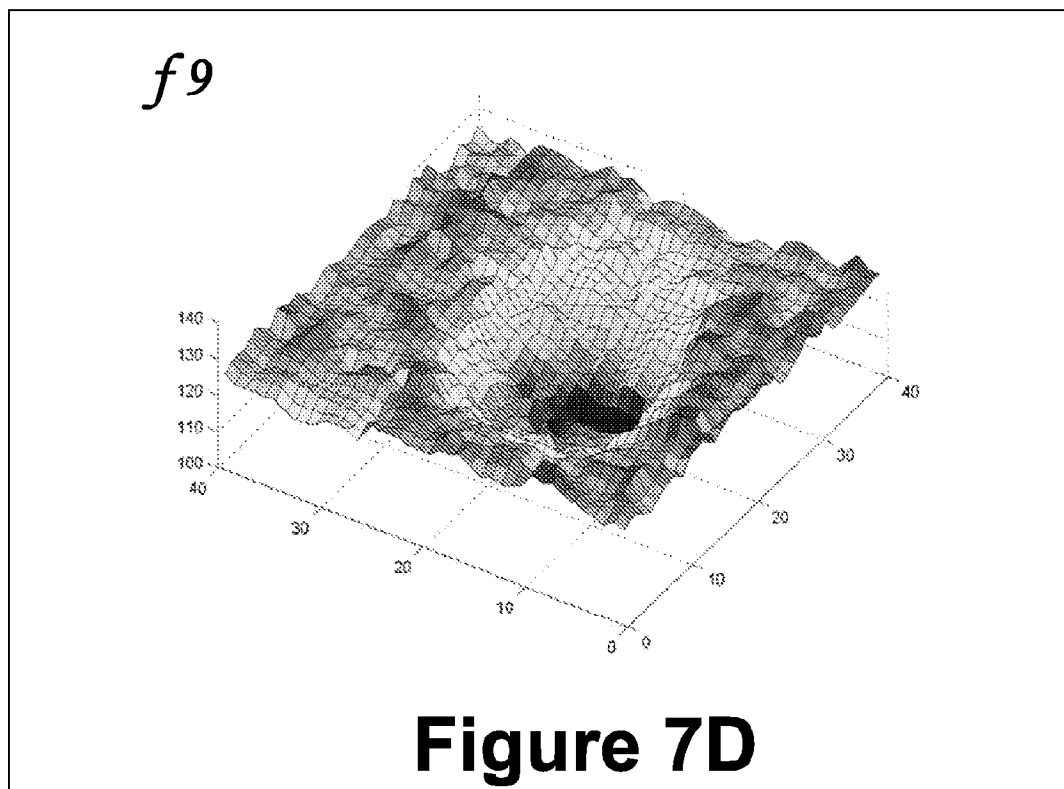
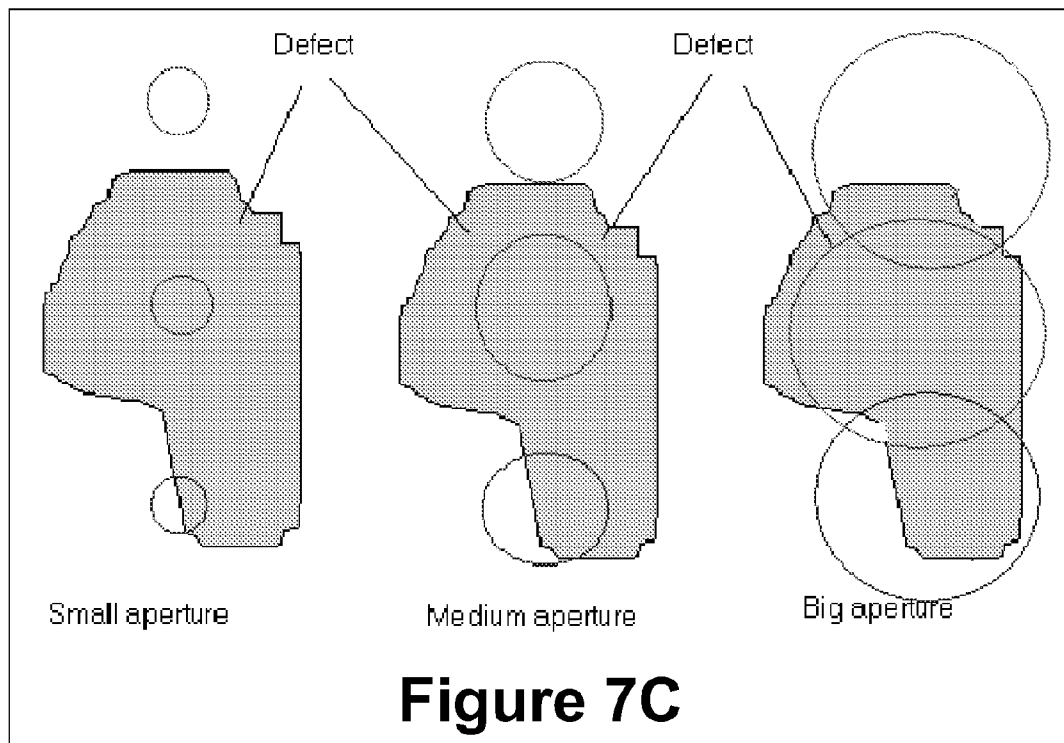

17 / 22

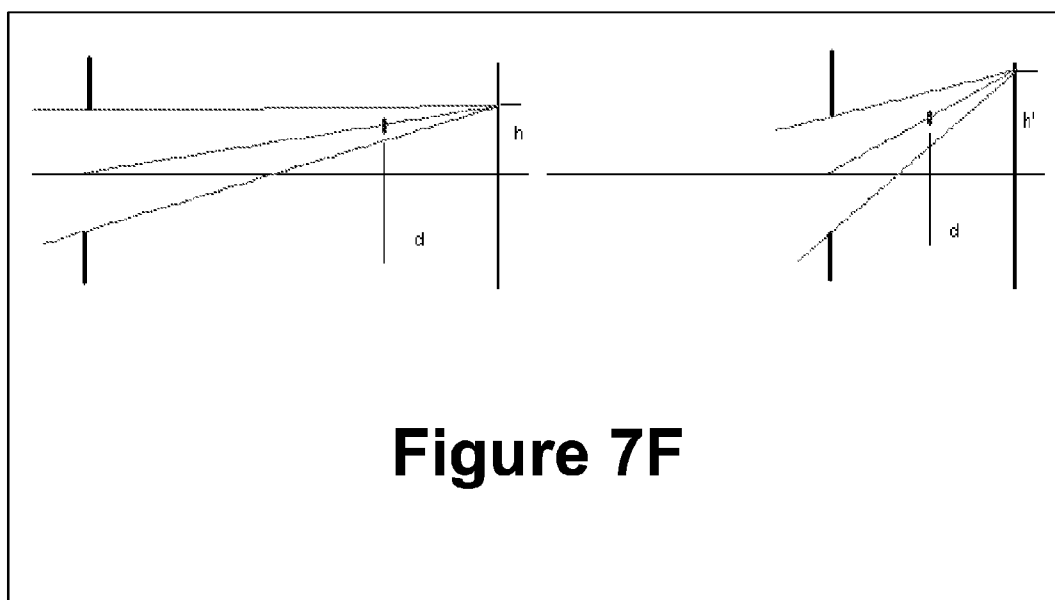
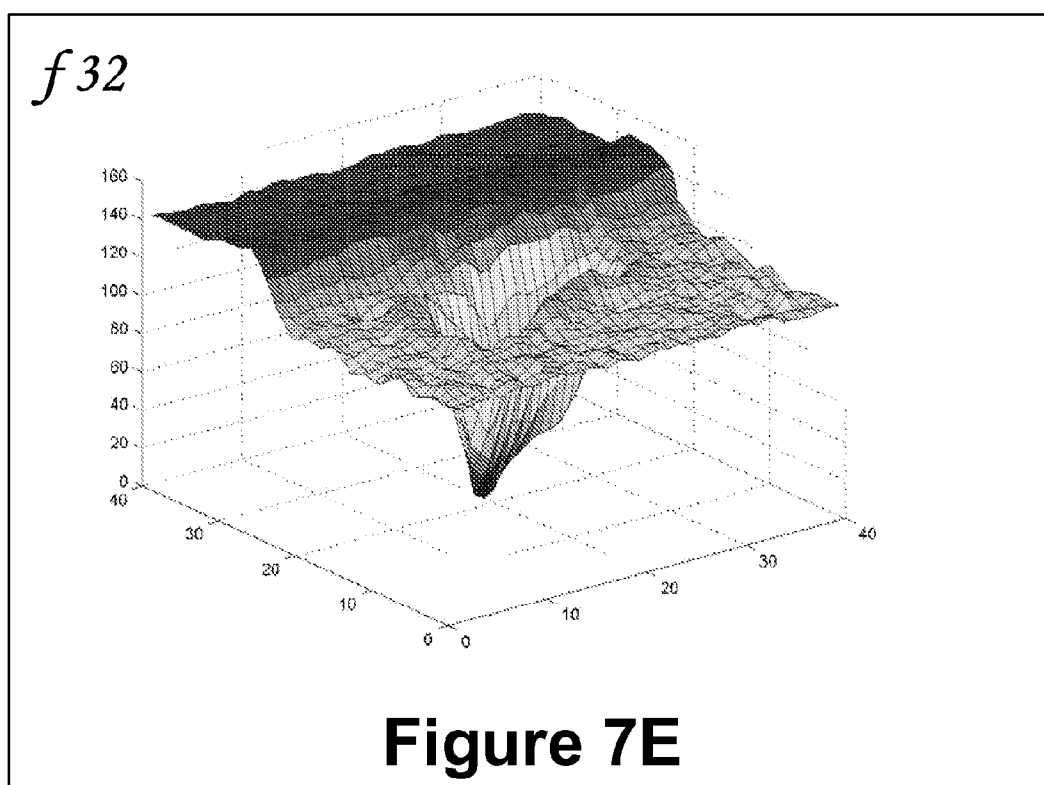

18 / 22

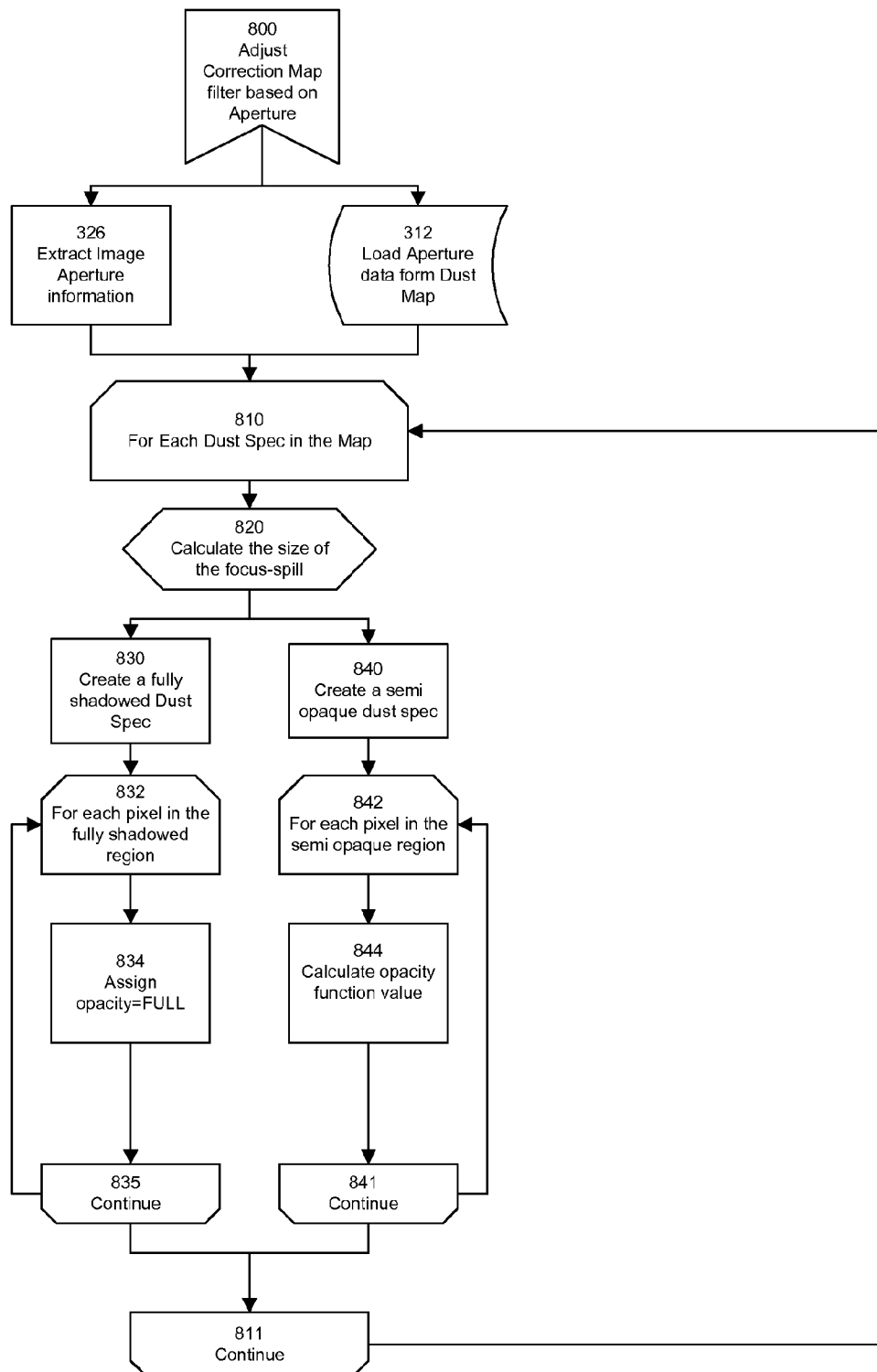
**Figure 8**

19 / 22

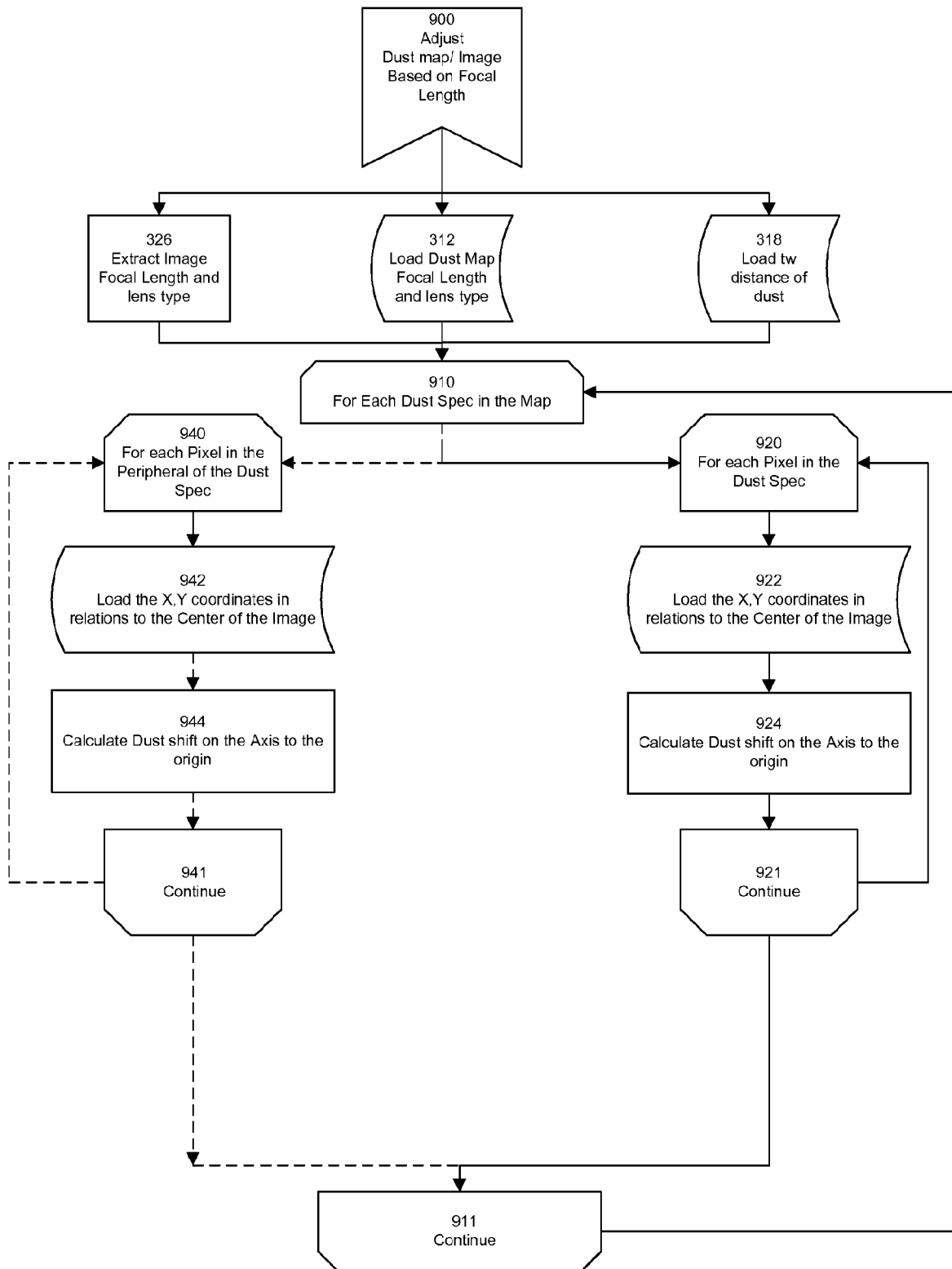
**Figure 9**

20 / 22

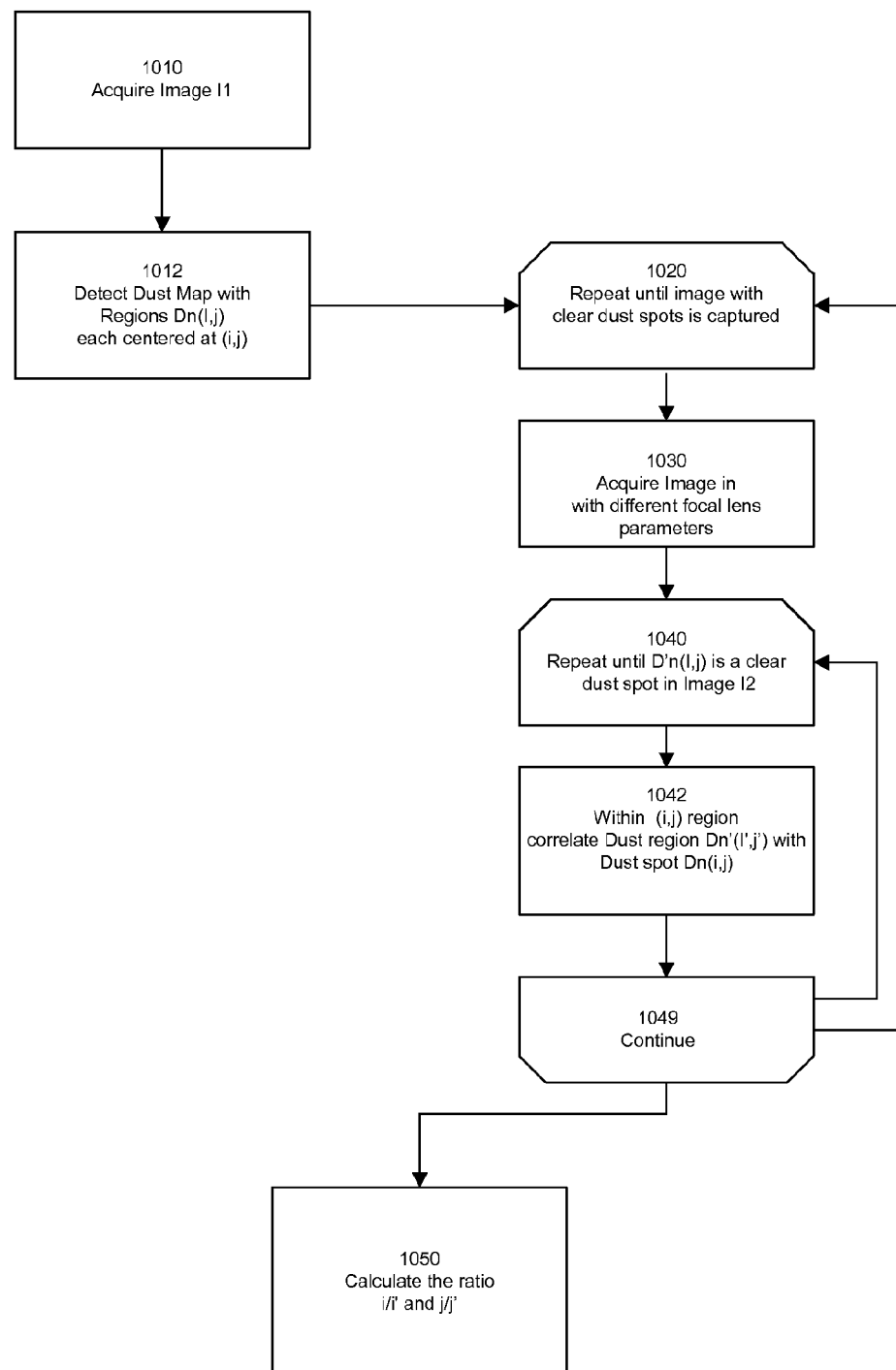
**Figure 10**

21 / 22

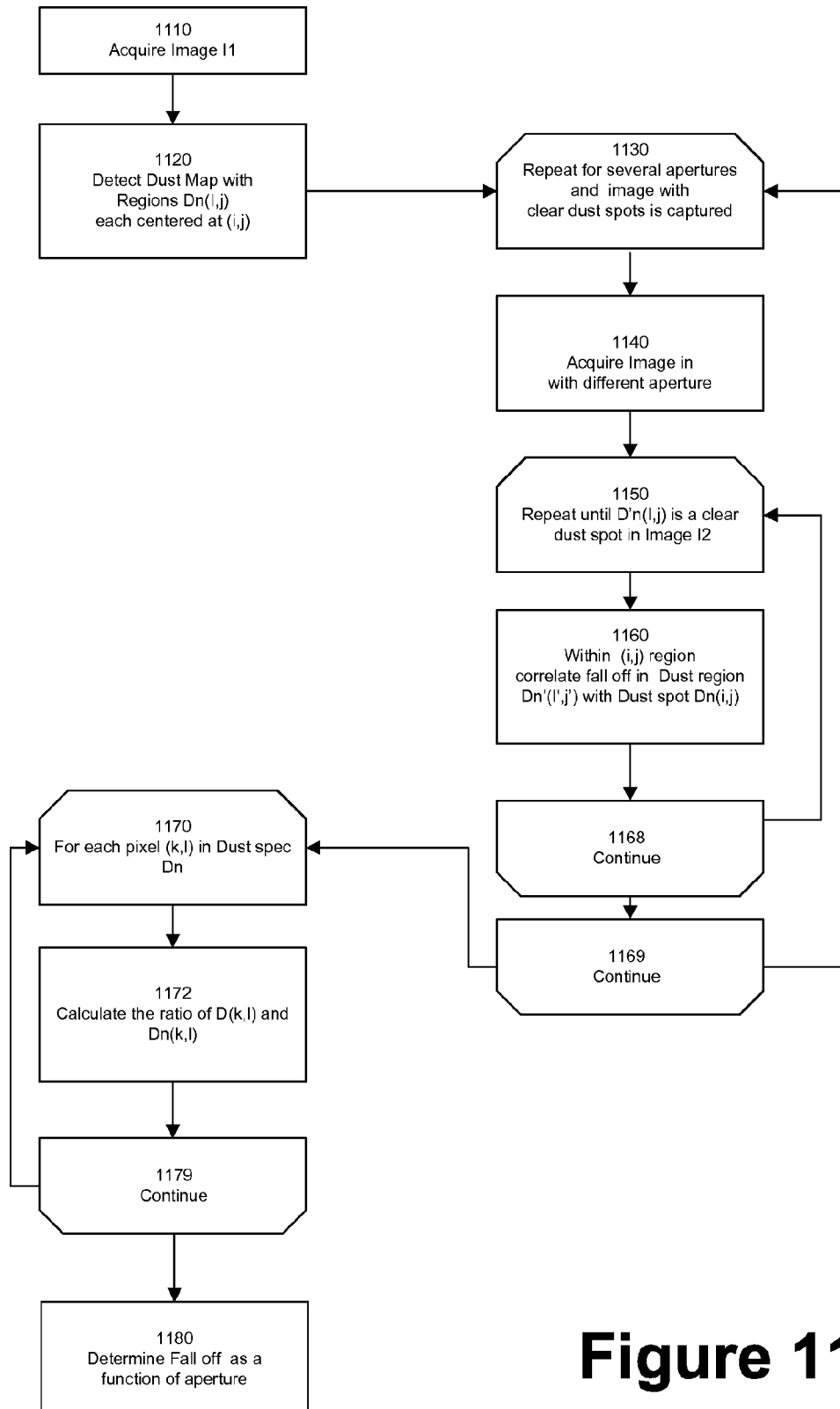
**Figure 11**

22 / 22

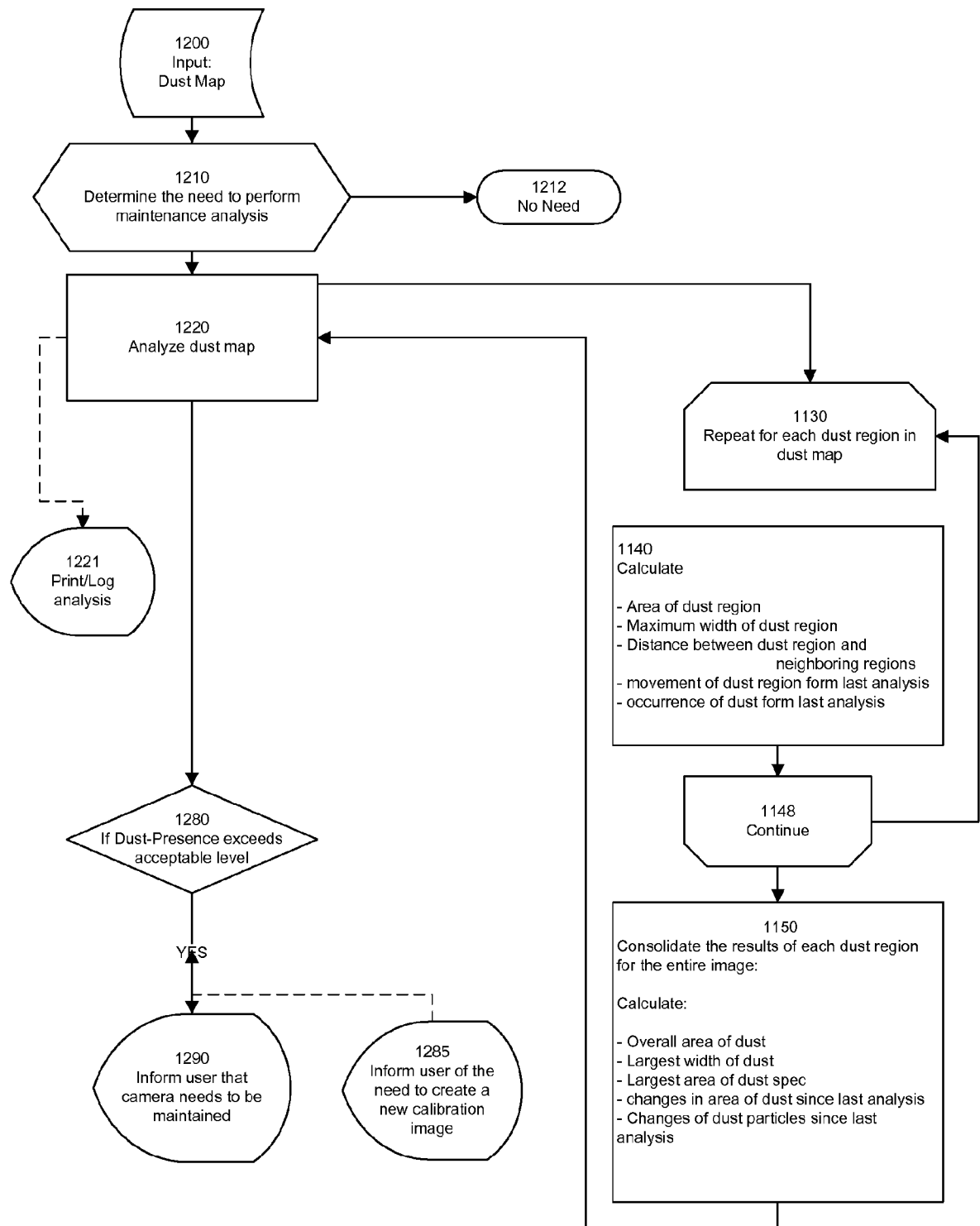
**Figure 12**