



US006378685B1

(12) **United States Patent**
Tamaki

(10) **Patent No.:** **US 6,378,685 B1**
(45) **Date of Patent:** **Apr. 30, 2002**

(54) **COIN-RECEIVING DEVICE**

2,097,456 A * 11/1937 Green 194/320 X
3,601,238 A * 8/1971 Stewart 194/321

(75) Inventor: **Masami Tamaki, Tokyo (JP)**

FOREIGN PATENT DOCUMENTS

(73) Assignee: **Aruze Co., Ltd., Tokyo (JP)**

DE 3130935 * 3/1983 194/320

(*) Notice: Subject to any disclaimer, the term of this patent is extended or adjusted under 35 U.S.C. 154(b) by 0 days.

* cited by examiner

Primary Examiner—James R. Bidwell

(74) *Attorney, Agent, or Firm*—Bacon & Thomas, PLLC

(21) Appl. No.: **09/533,183**

(57) **ABSTRACT**

(22) Filed: **Mar. 22, 2000**

A coin-receiving device including a coins-lump insertion part and a coin-sending device. A foreign objects separator catches foreign objects among inserted things and removes the foreign objects from coin-passage. The inserted items received from the coins-lump insertion part reach the coin-sending device through the foreign objects separator. Any foreign objects other than coins among the inserted items are caught by the separator before being processed by the coin-sending device and are removed from the coin-passage, thus being prevented from going together with following coins to the coin-sending device, and reducing clogging on passages of the coin-sending device and breakage of specific mechanisms.

(30) **Foreign Application Priority Data**

Mar. 29, 1999 (JP) 11-087211

(51) **Int. Cl.**⁷ **G07D 5/08**

(52) **U.S. Cl.** **194/320; 194/321**

(58) **Field of Search** 194/320, 321,
194/345, 346, 347

(56) **References Cited**

U.S. PATENT DOCUMENTS

1,921,072 A * 8/1933 Edwards 194/320 X
2,057,737 A * 10/1936 Patzer 194/347 X

9 Claims, 33 Drawing Sheets

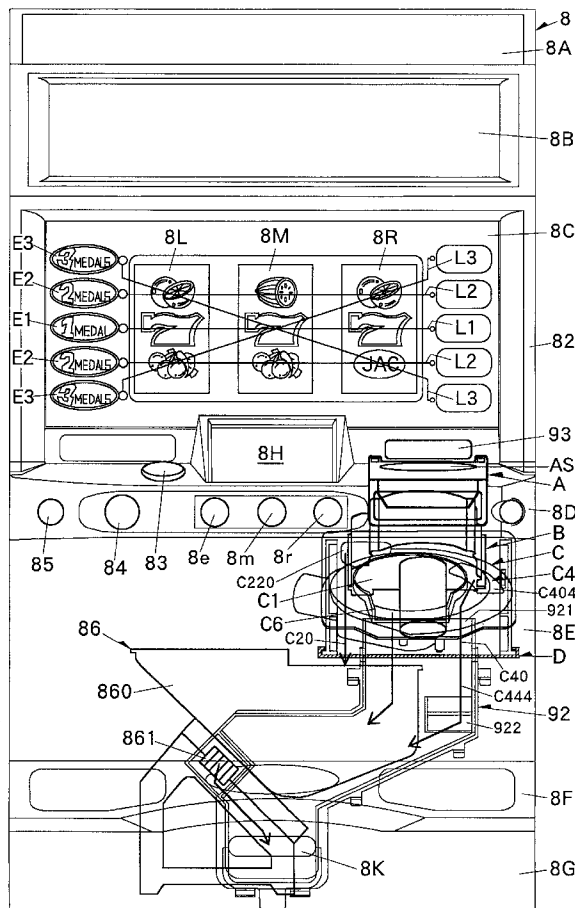

Fig. 1

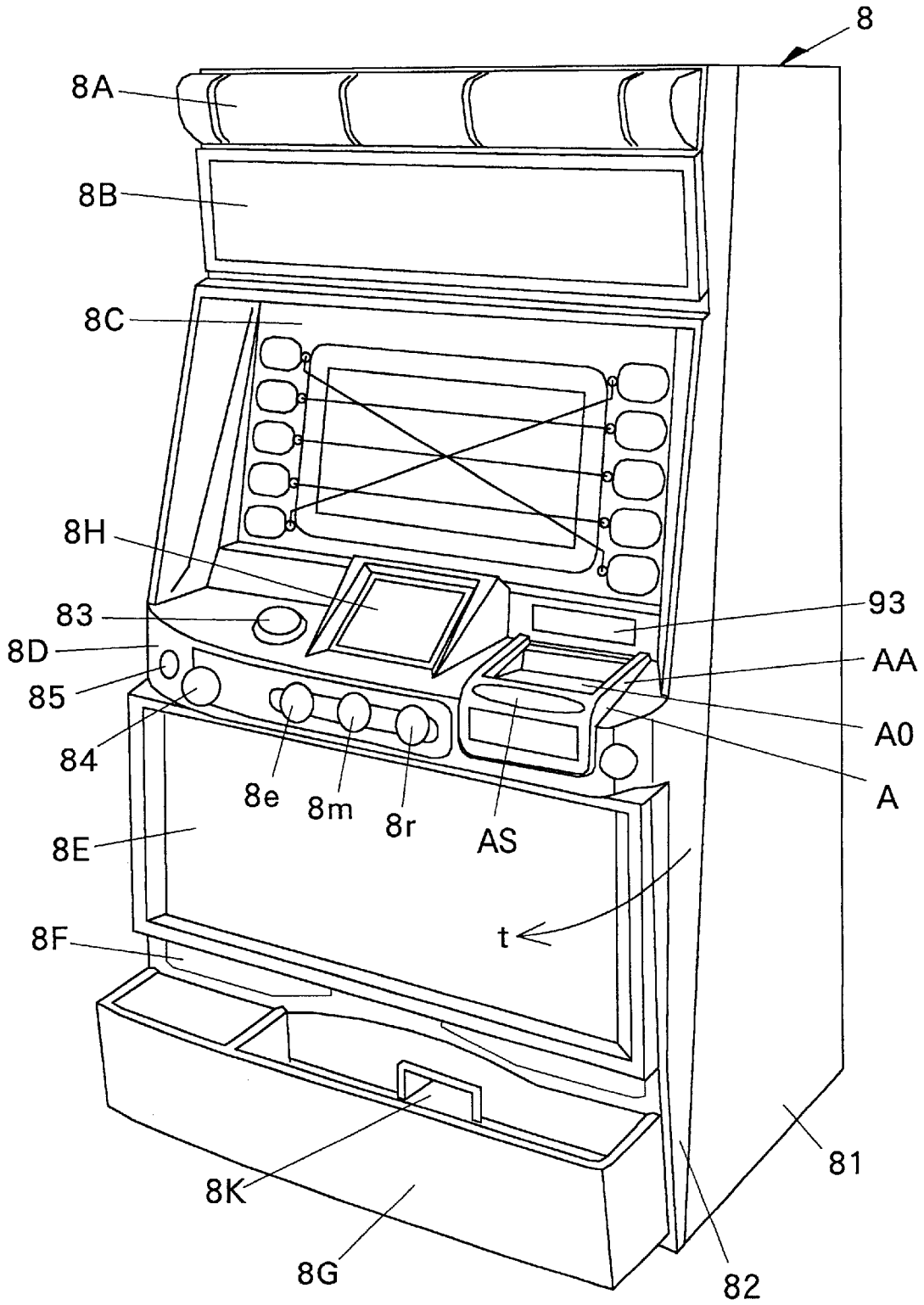

Fig. 4

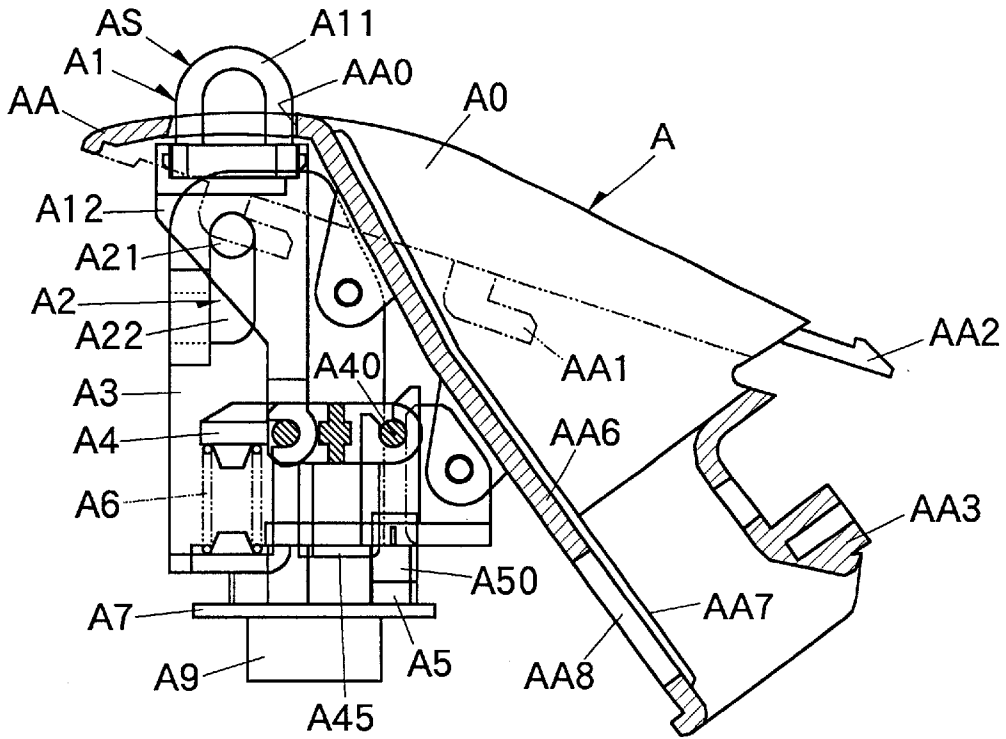

Fig. 5

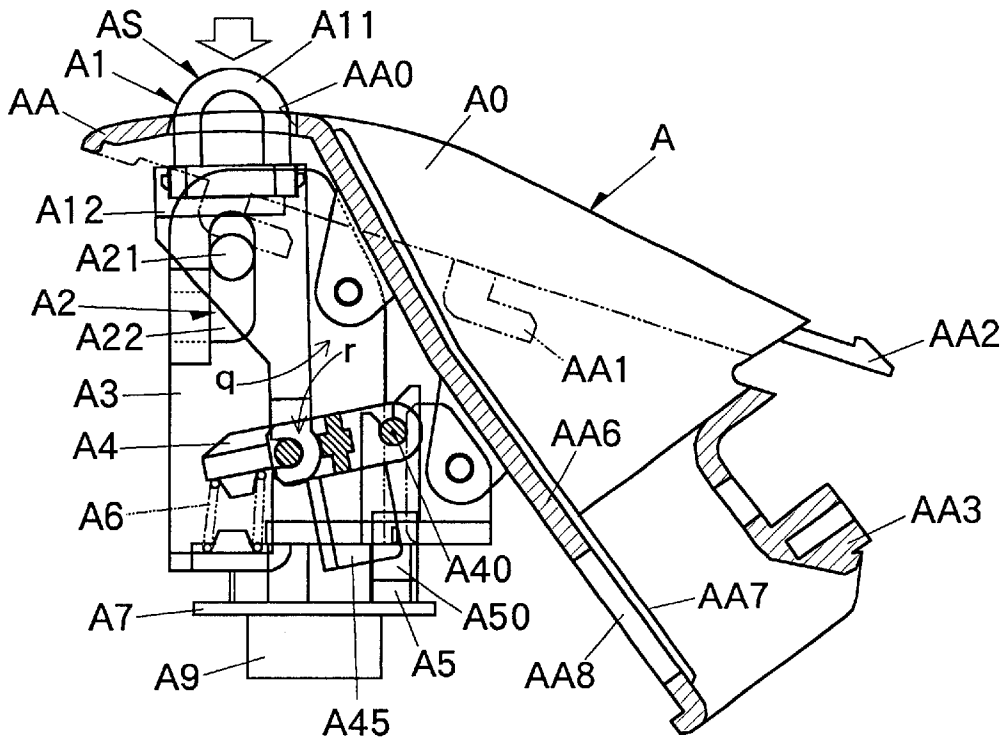

Fig. 6

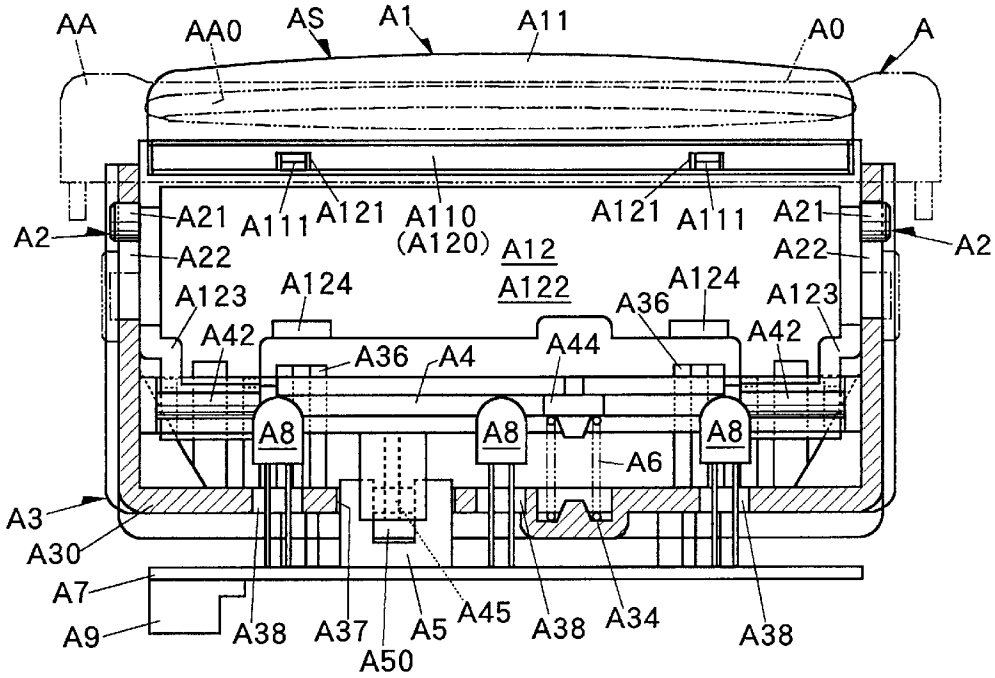

Fig. 7

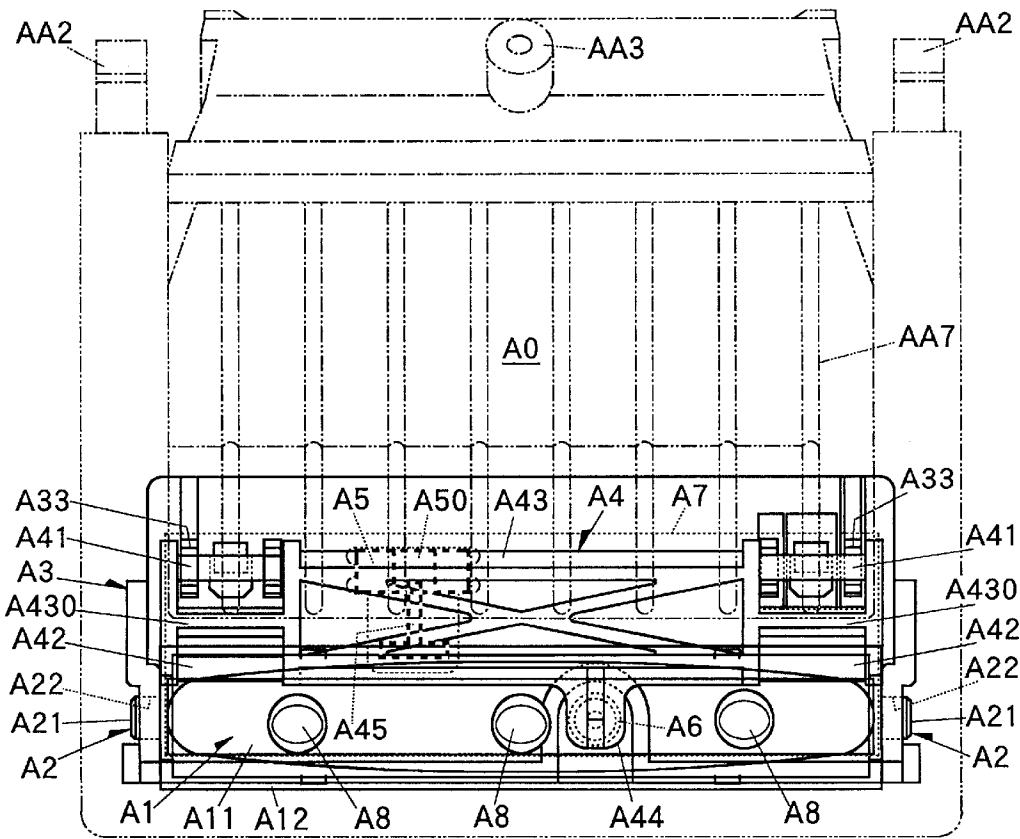

Fig. 8

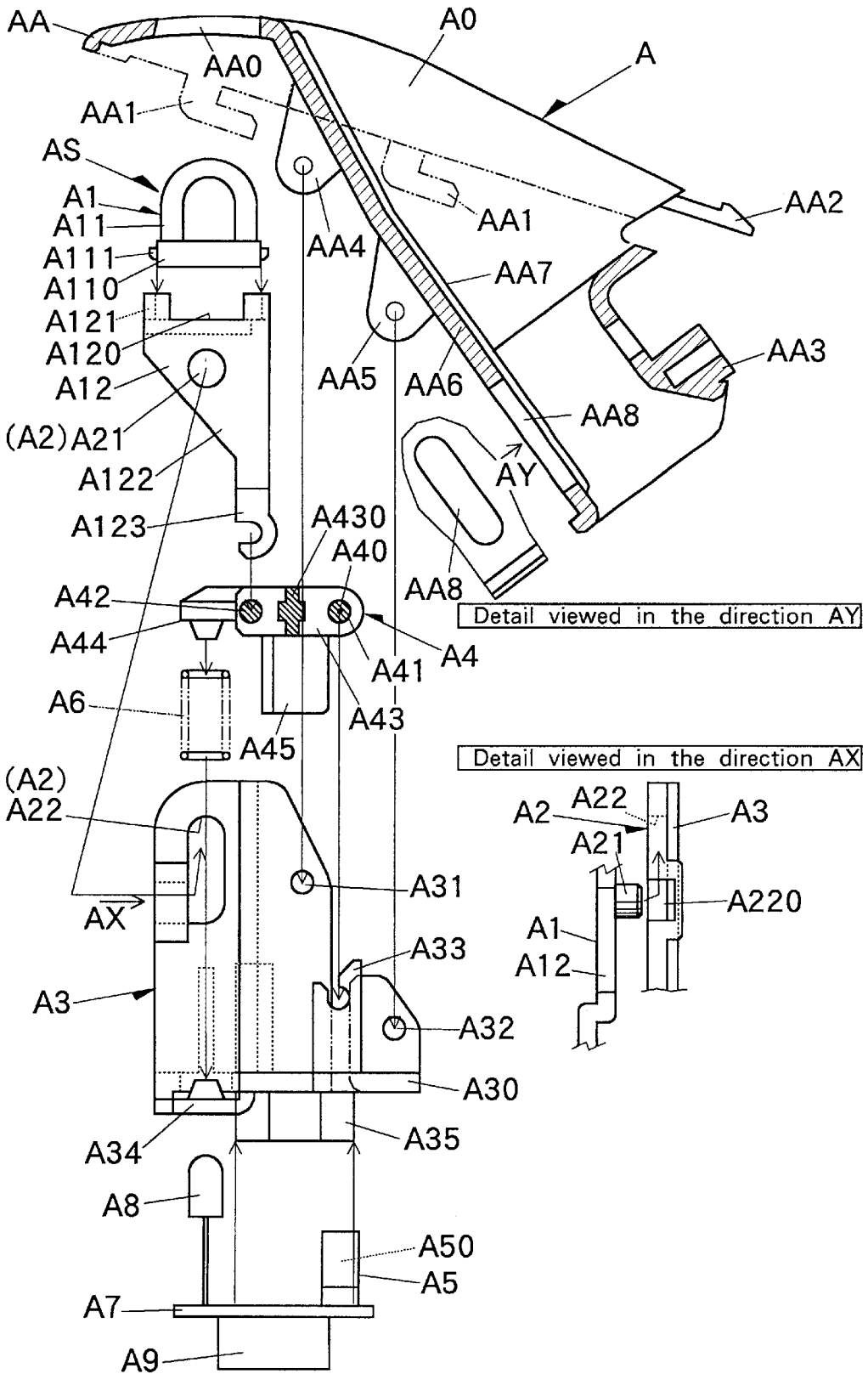

Fig. 9

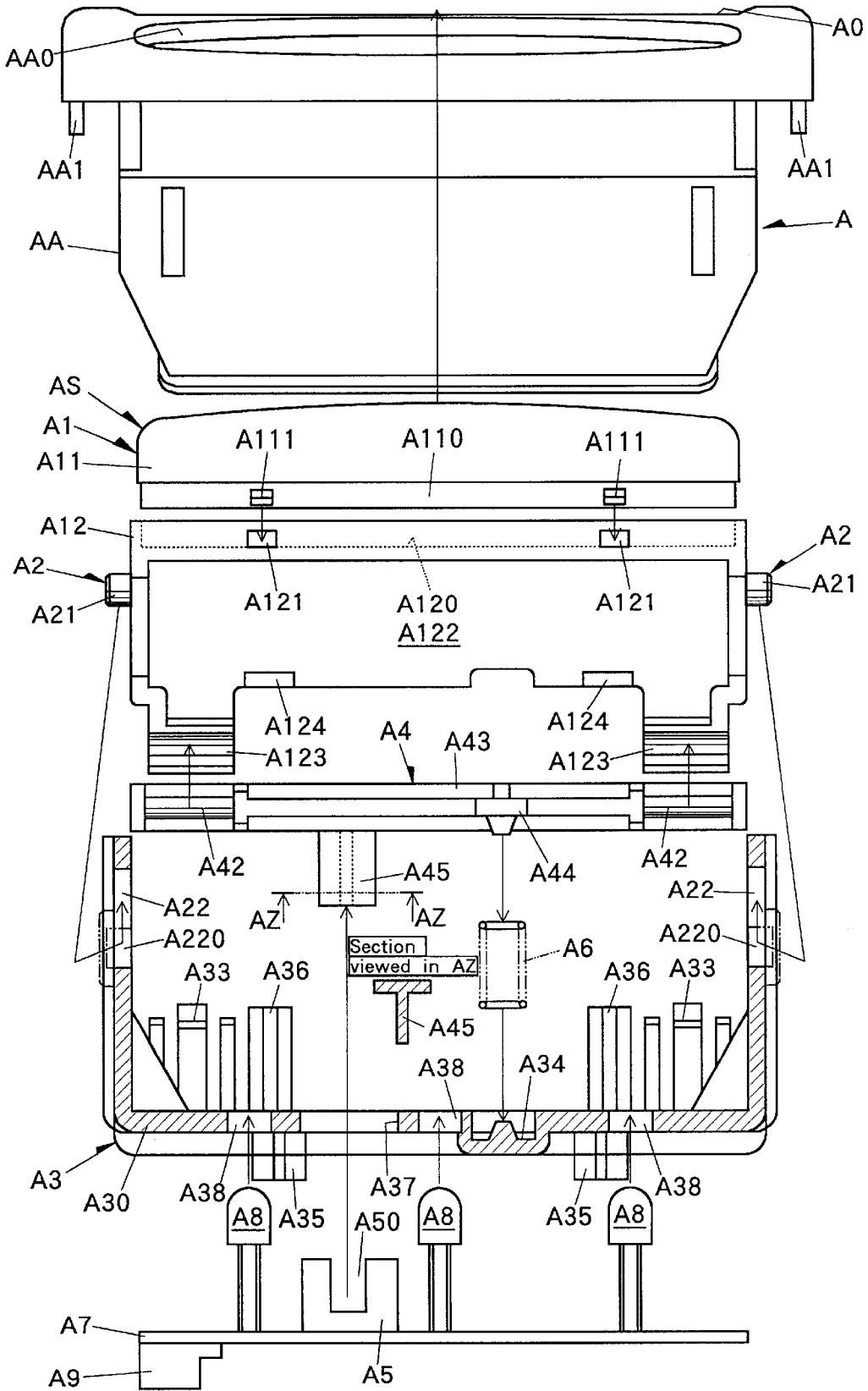

Fig. 10

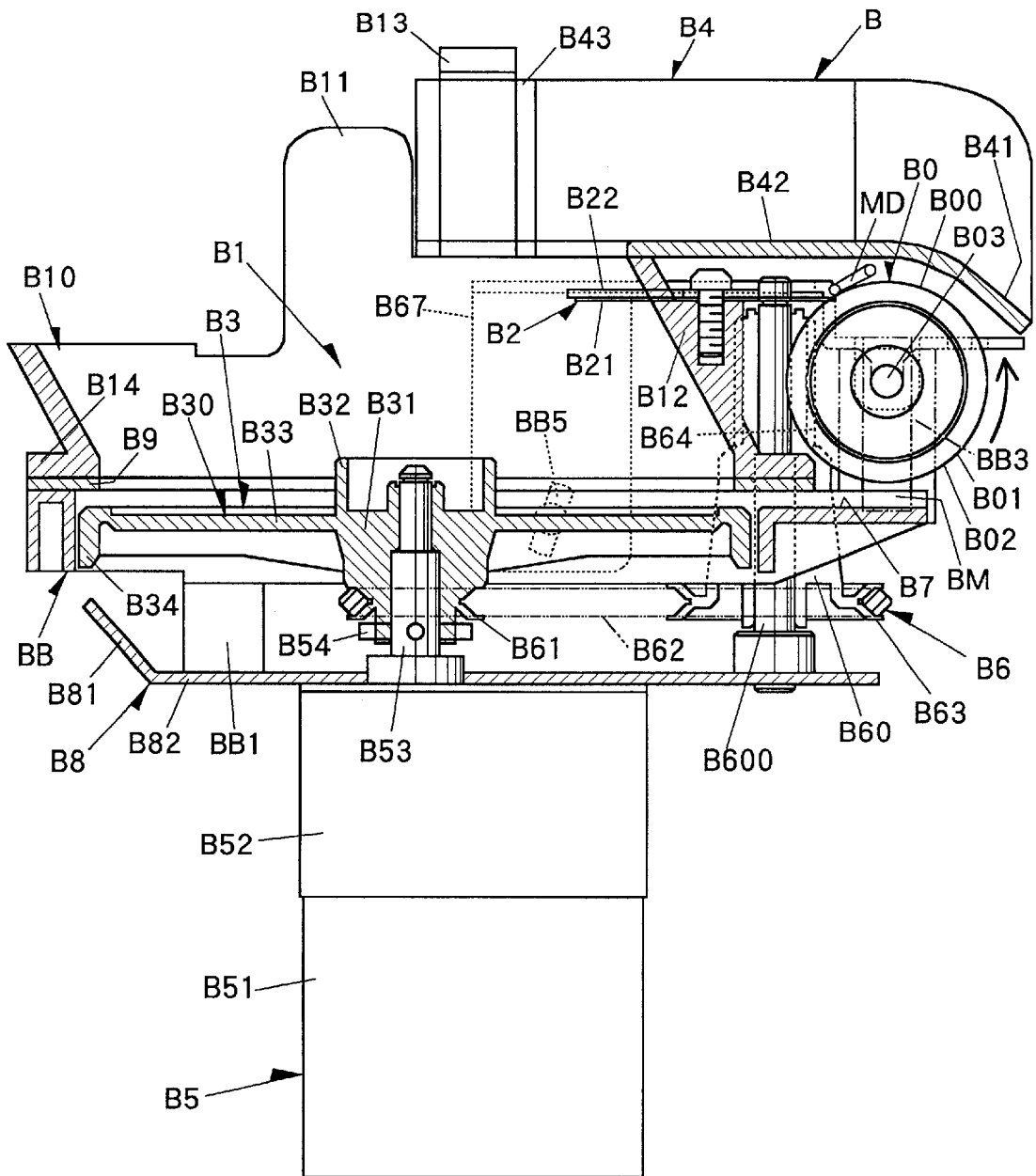

Fig. 11

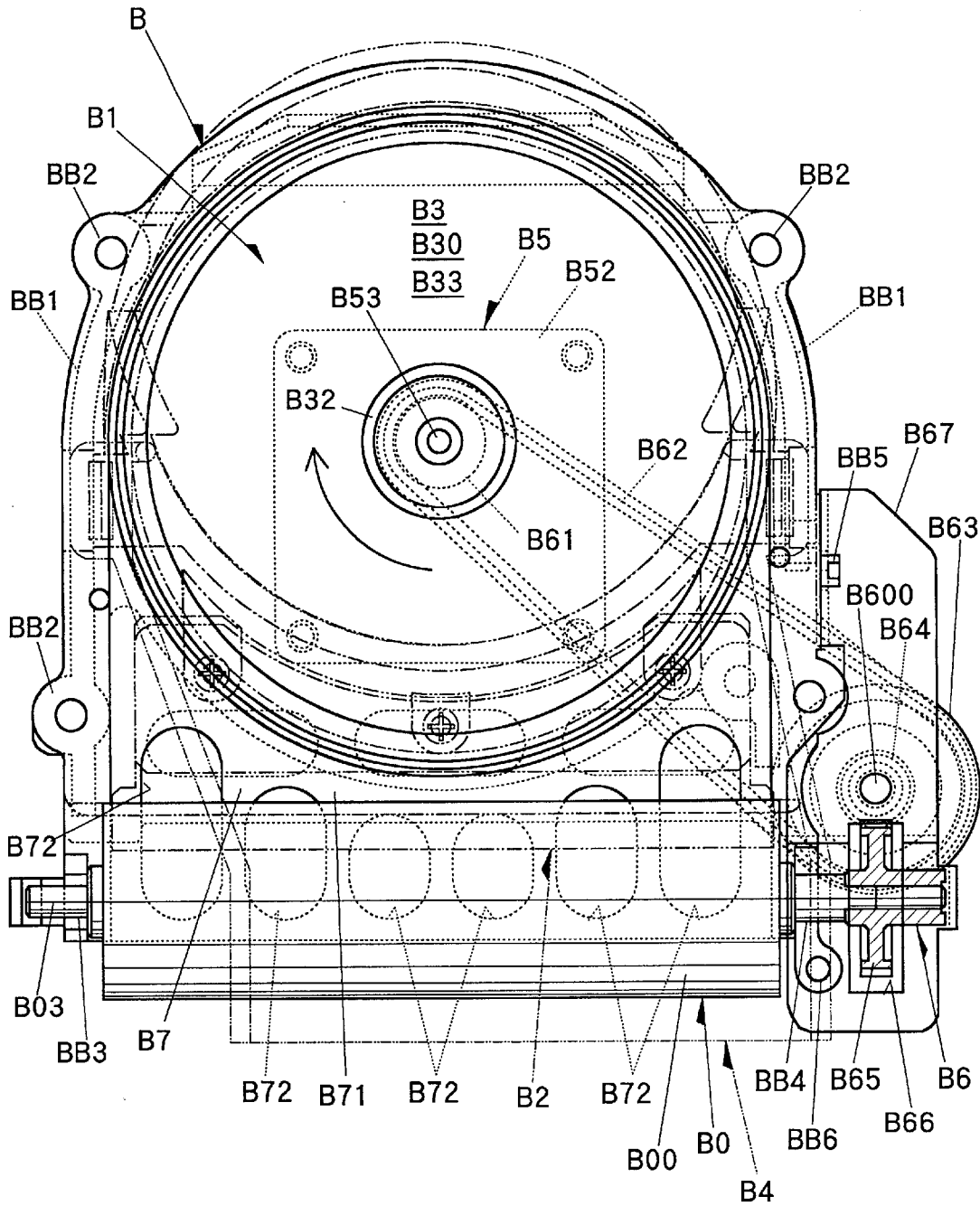

Fig. 13

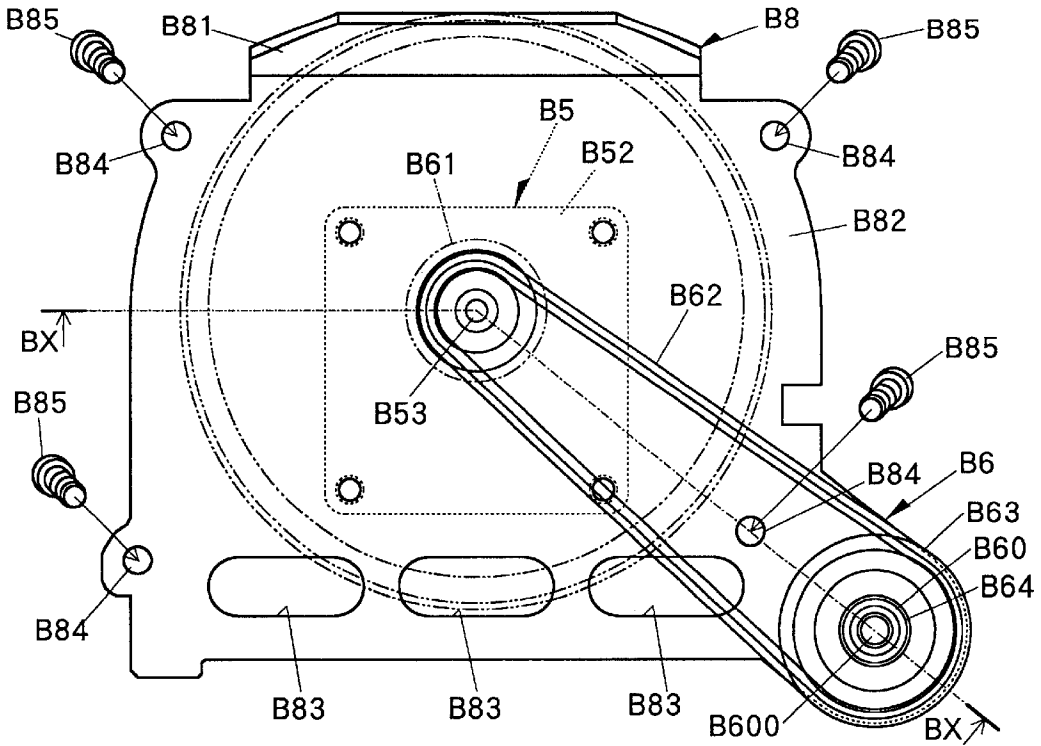

Fig. 14

Cross section taken in BX - BX in Fig.13

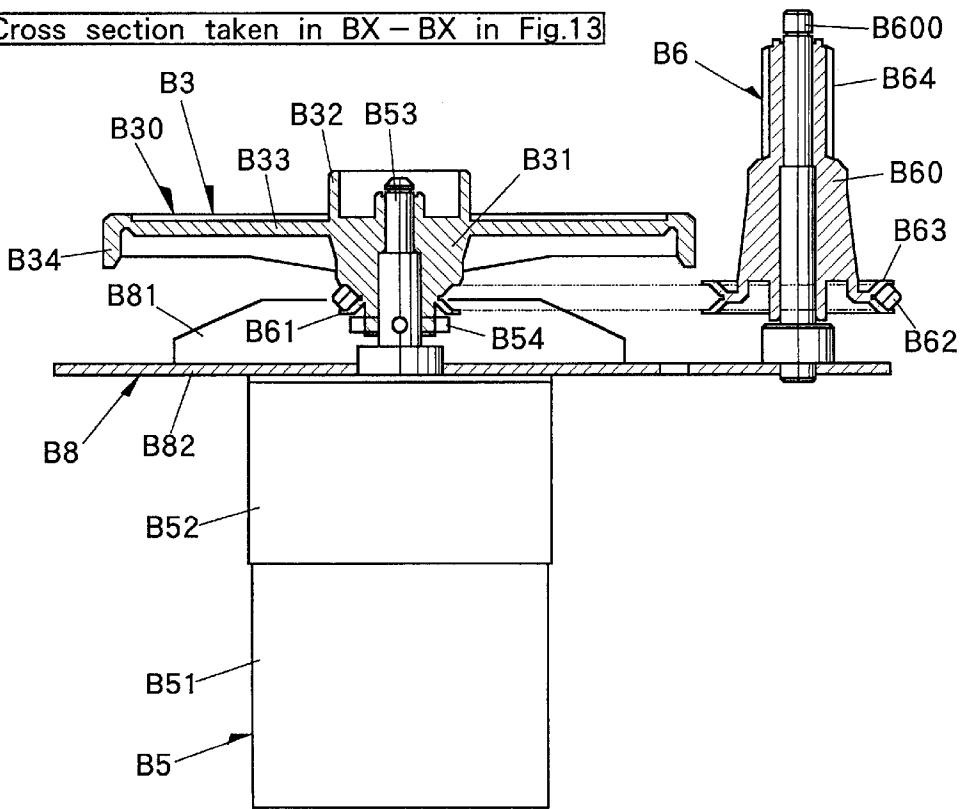

Fig. 15

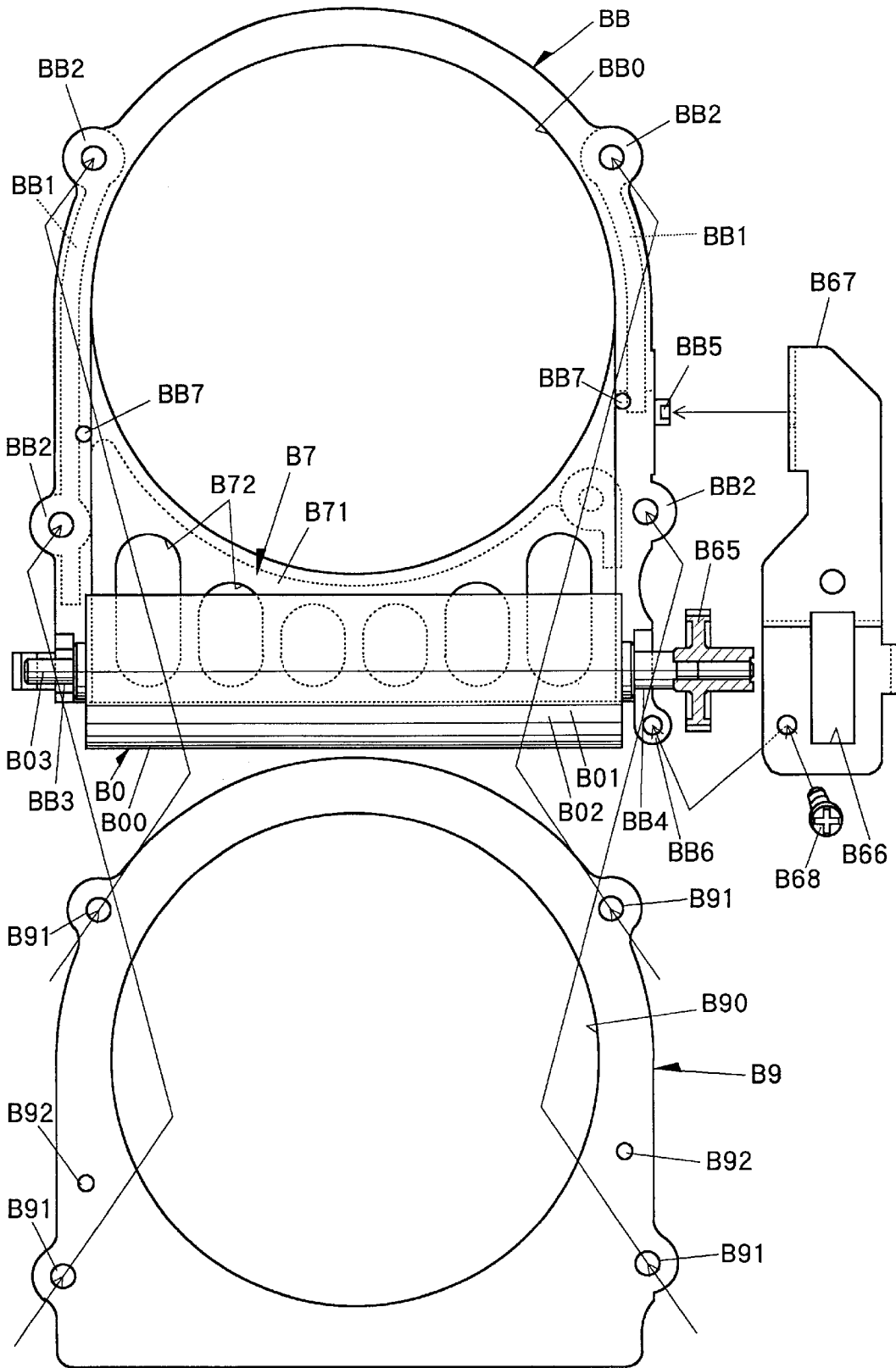

Fig. 16

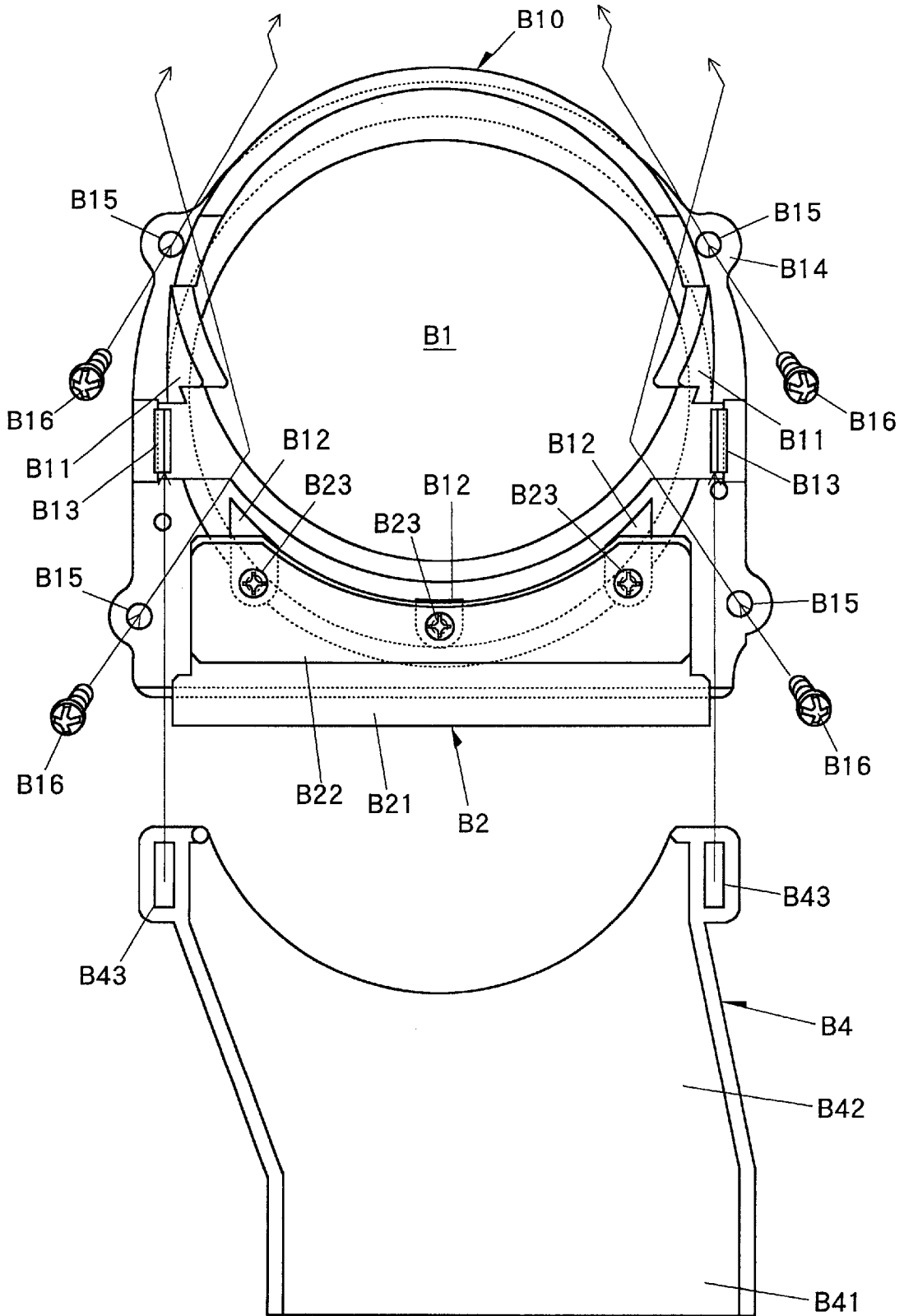

Fig. 19

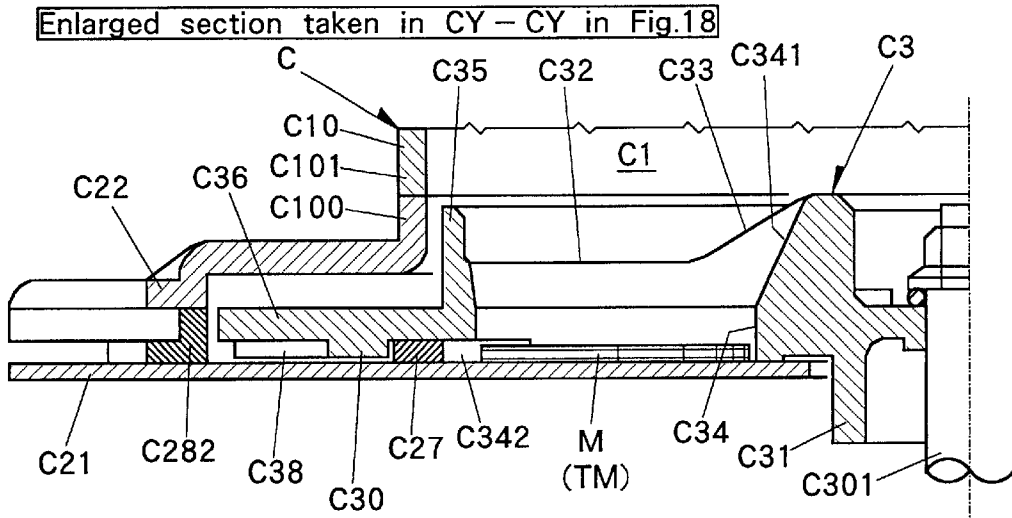

Fig. 20

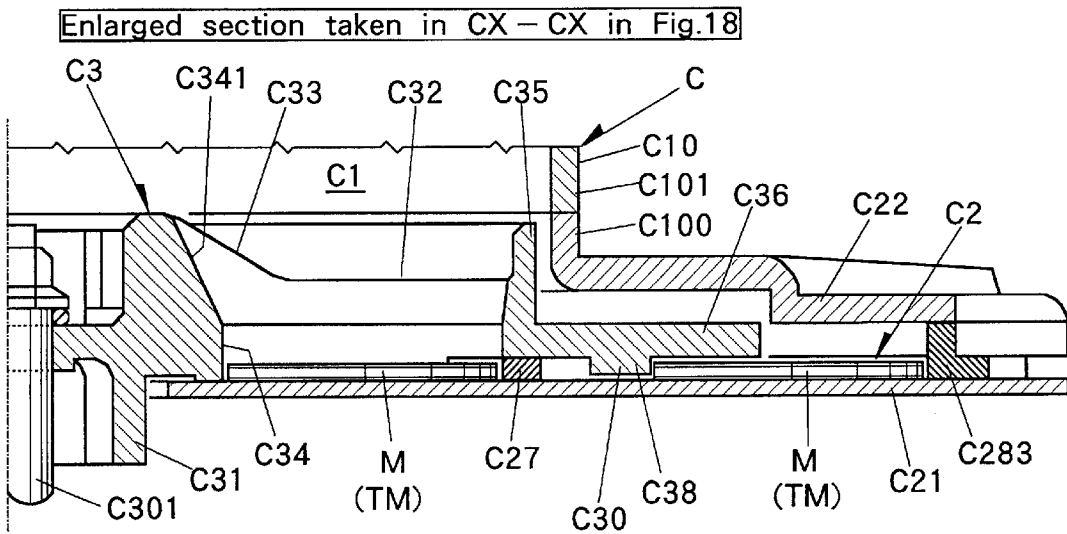

Fig. 22

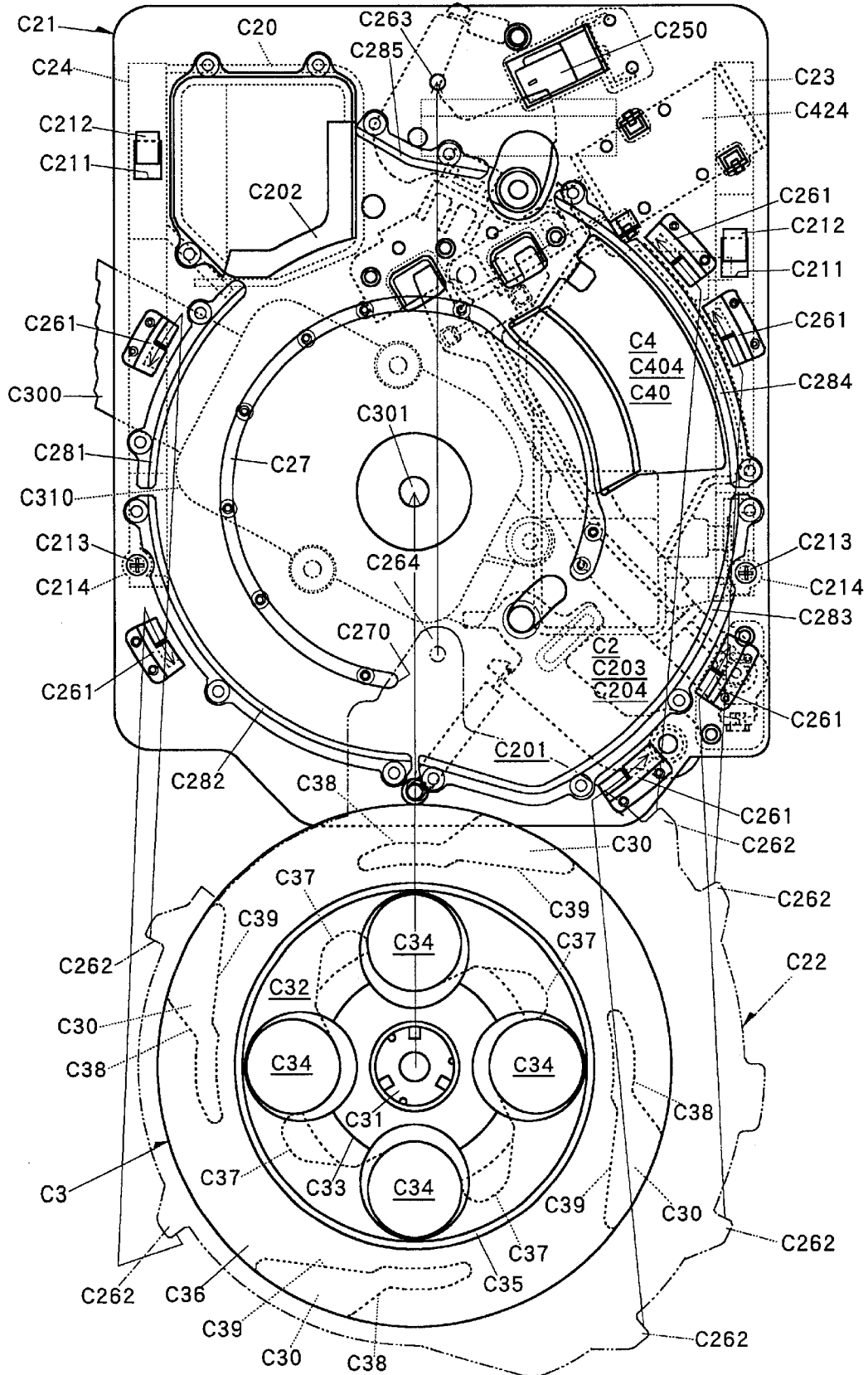

Fig. 23

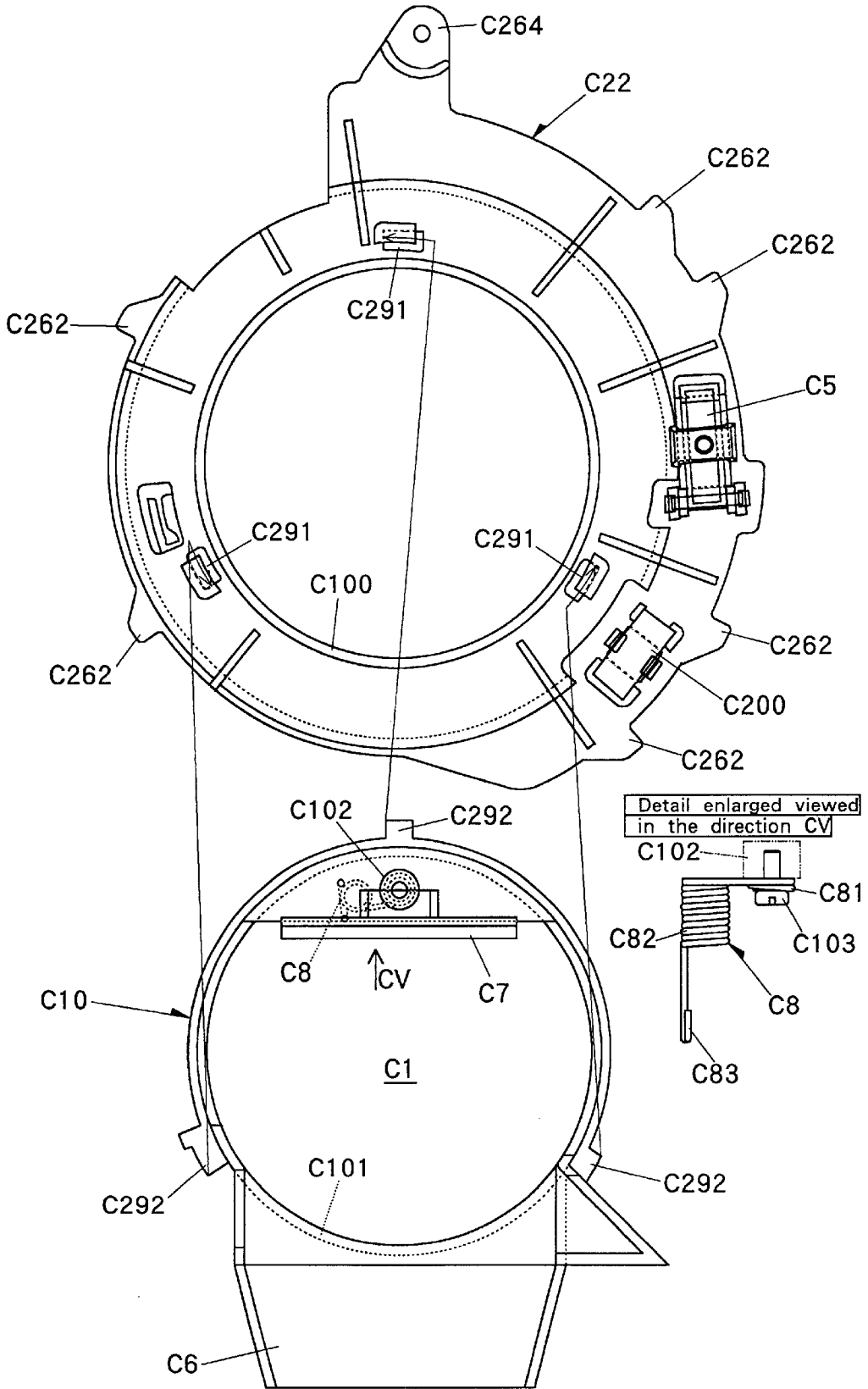

Fig. 24

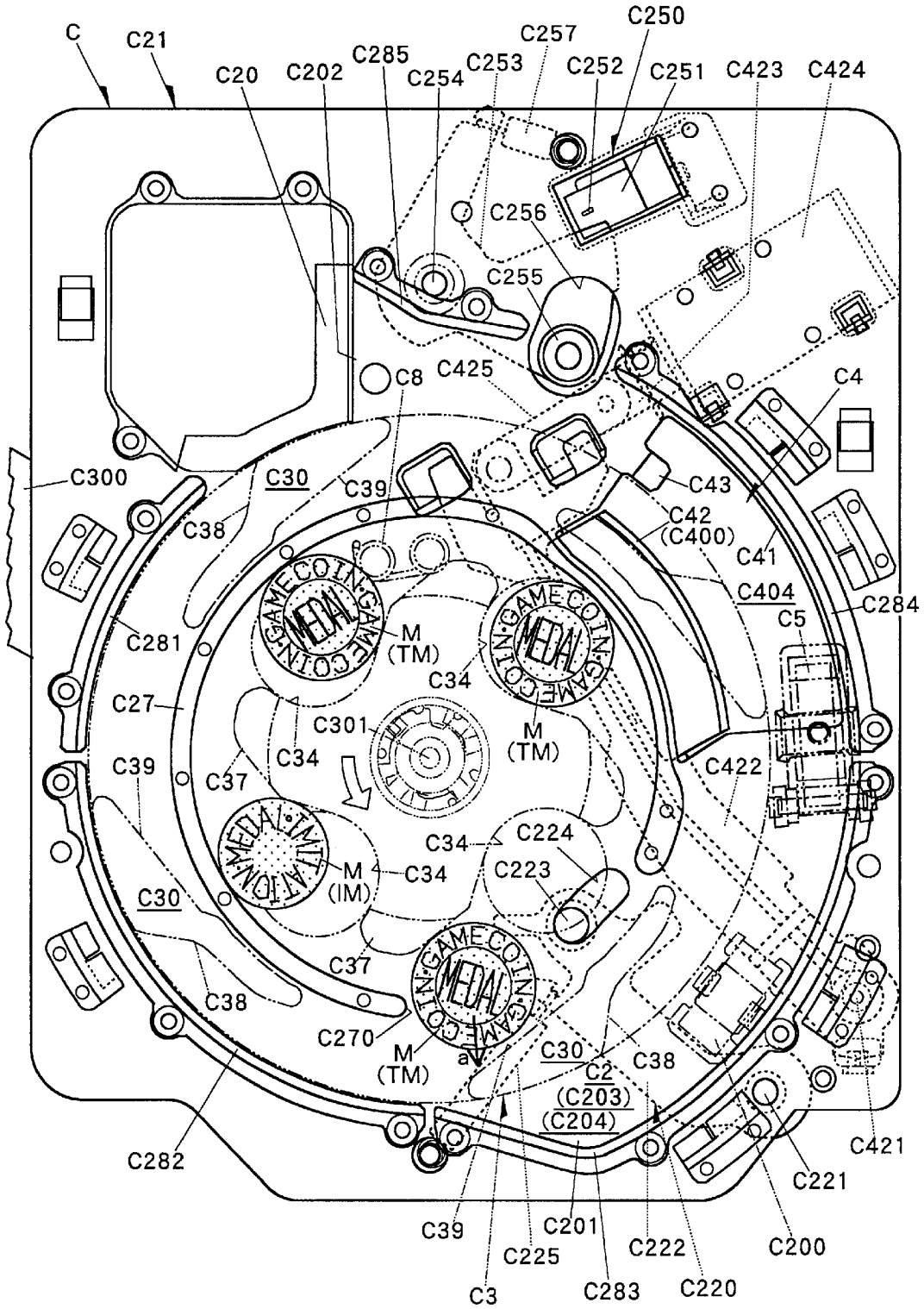

Fig. 25

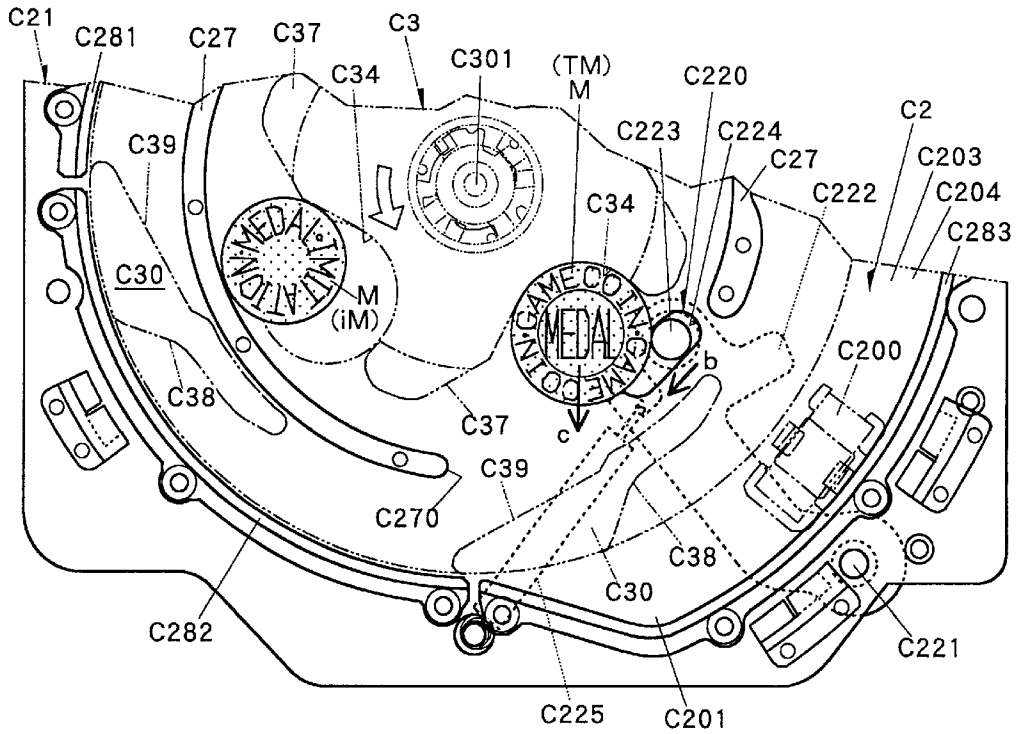

Fig. 26

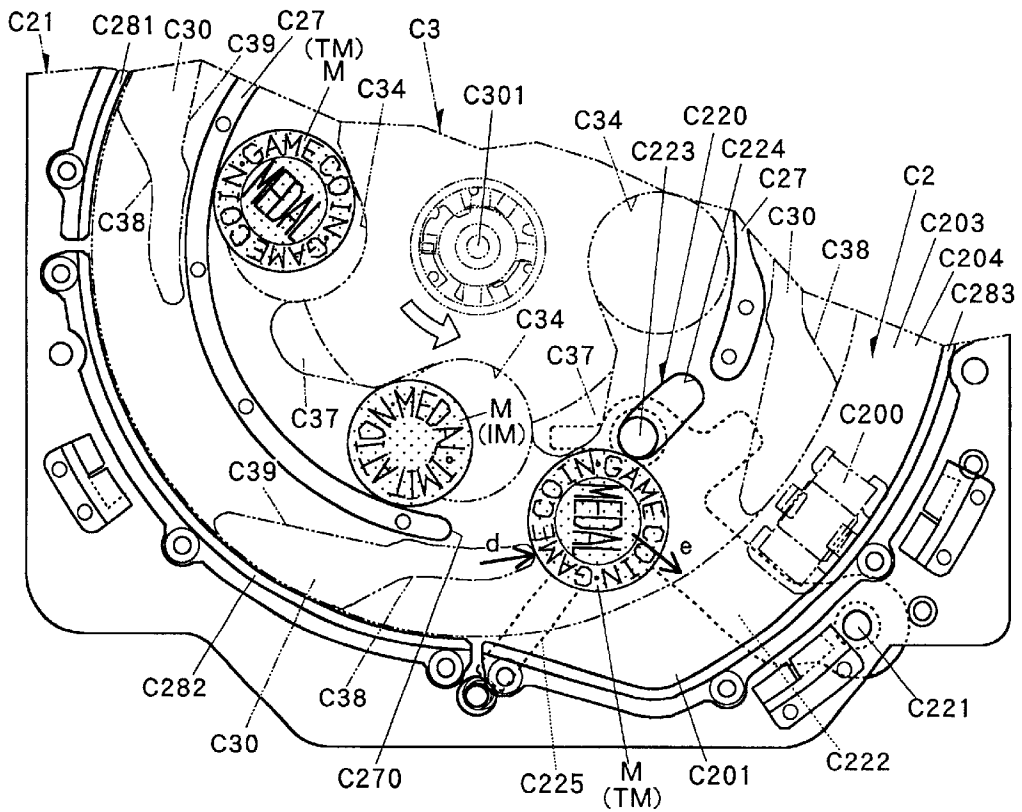

Fig. 27

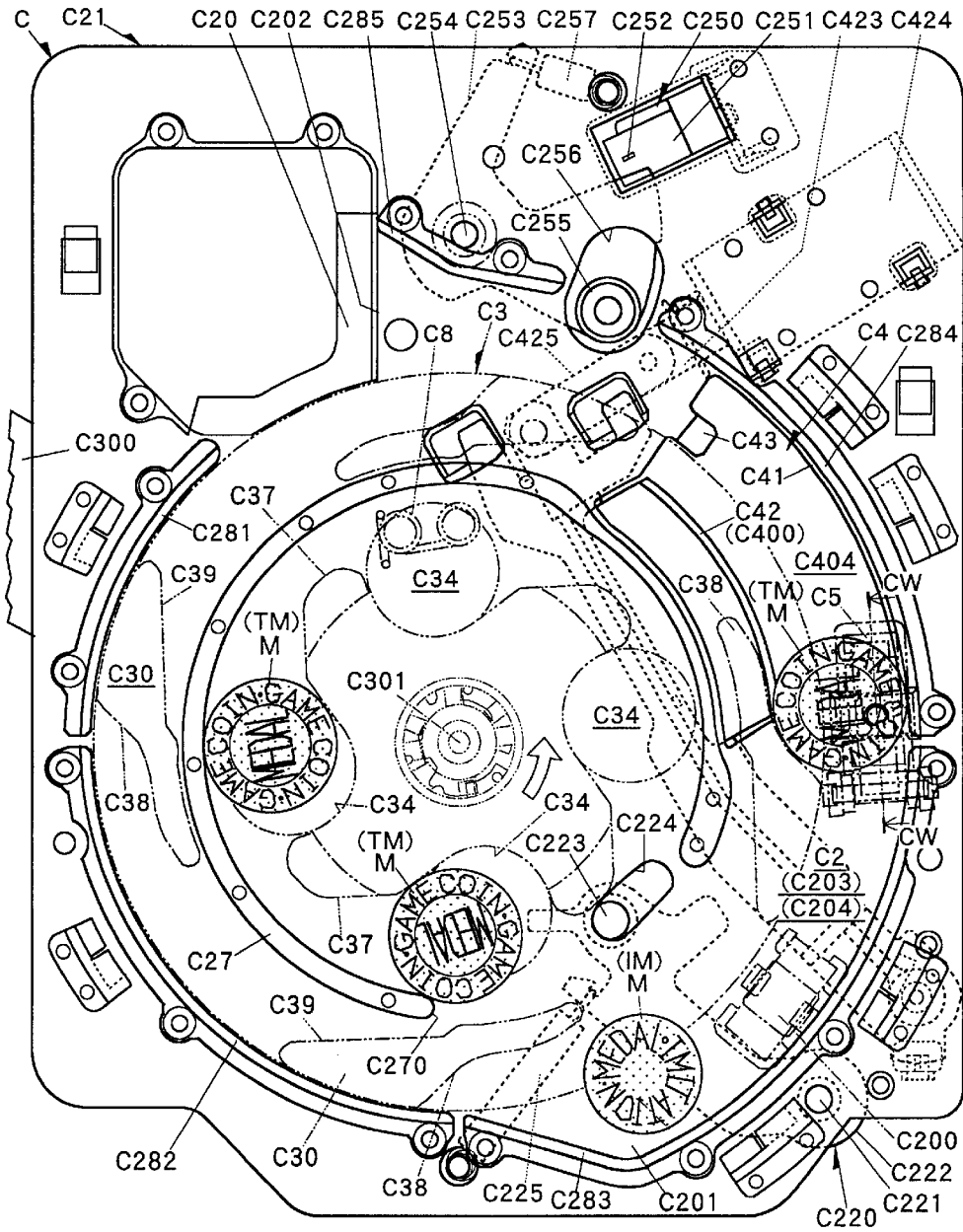

Fig. 28

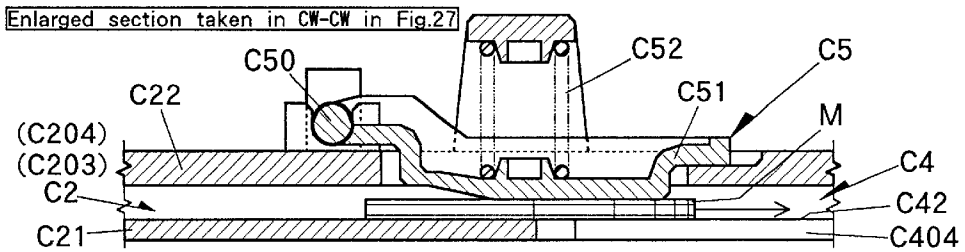

Fig. 29

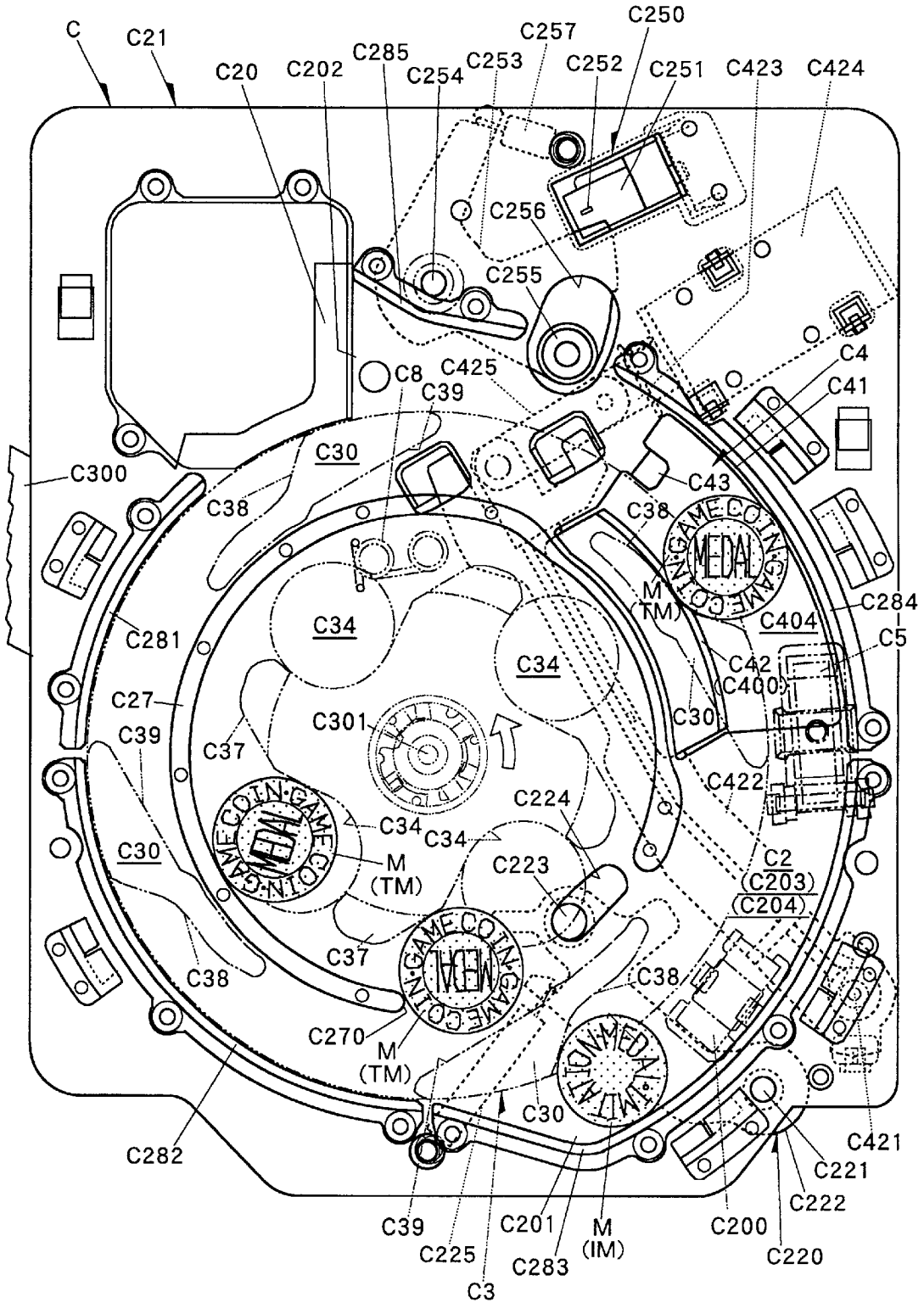

Fig. 30

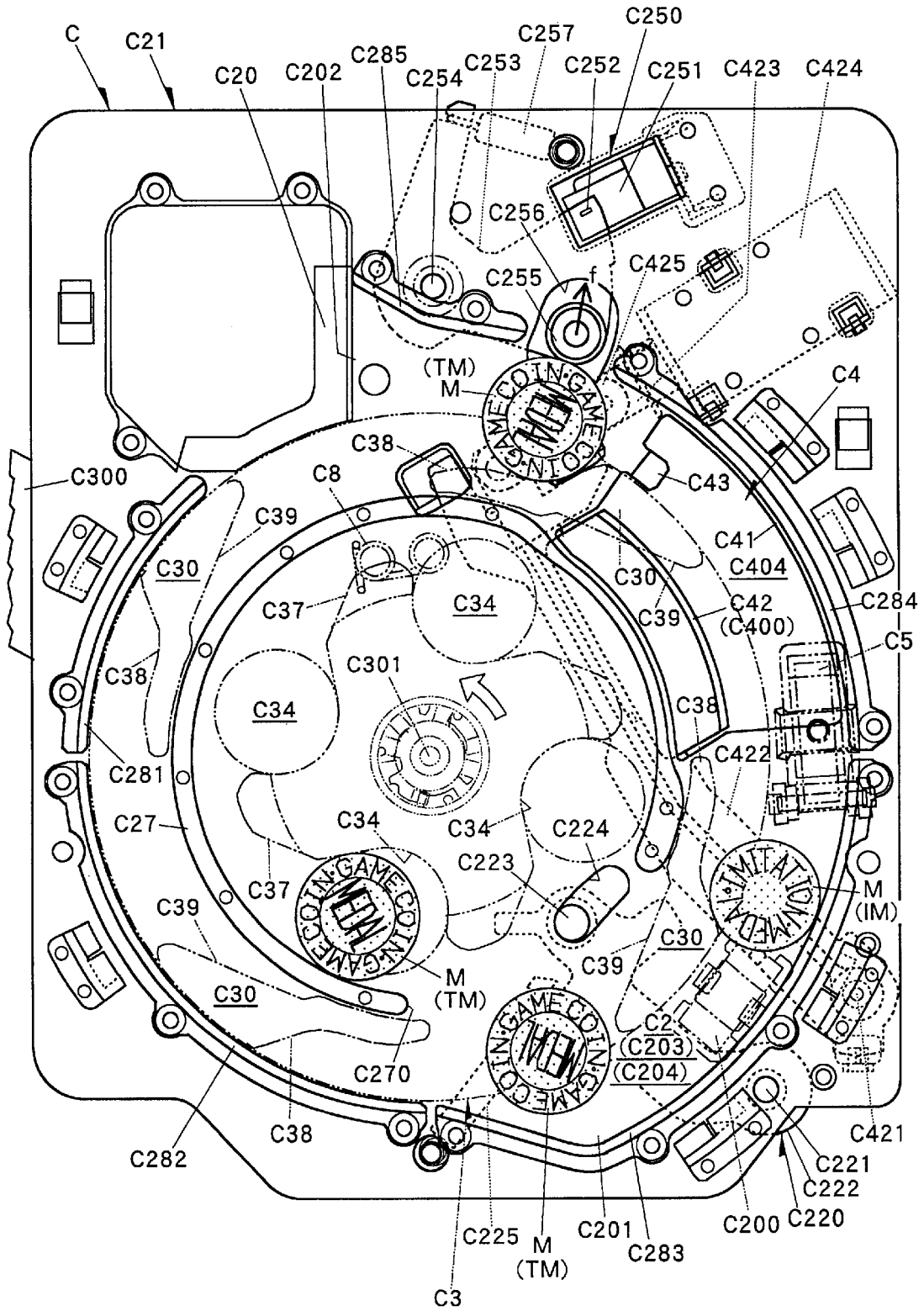

Fig. 31

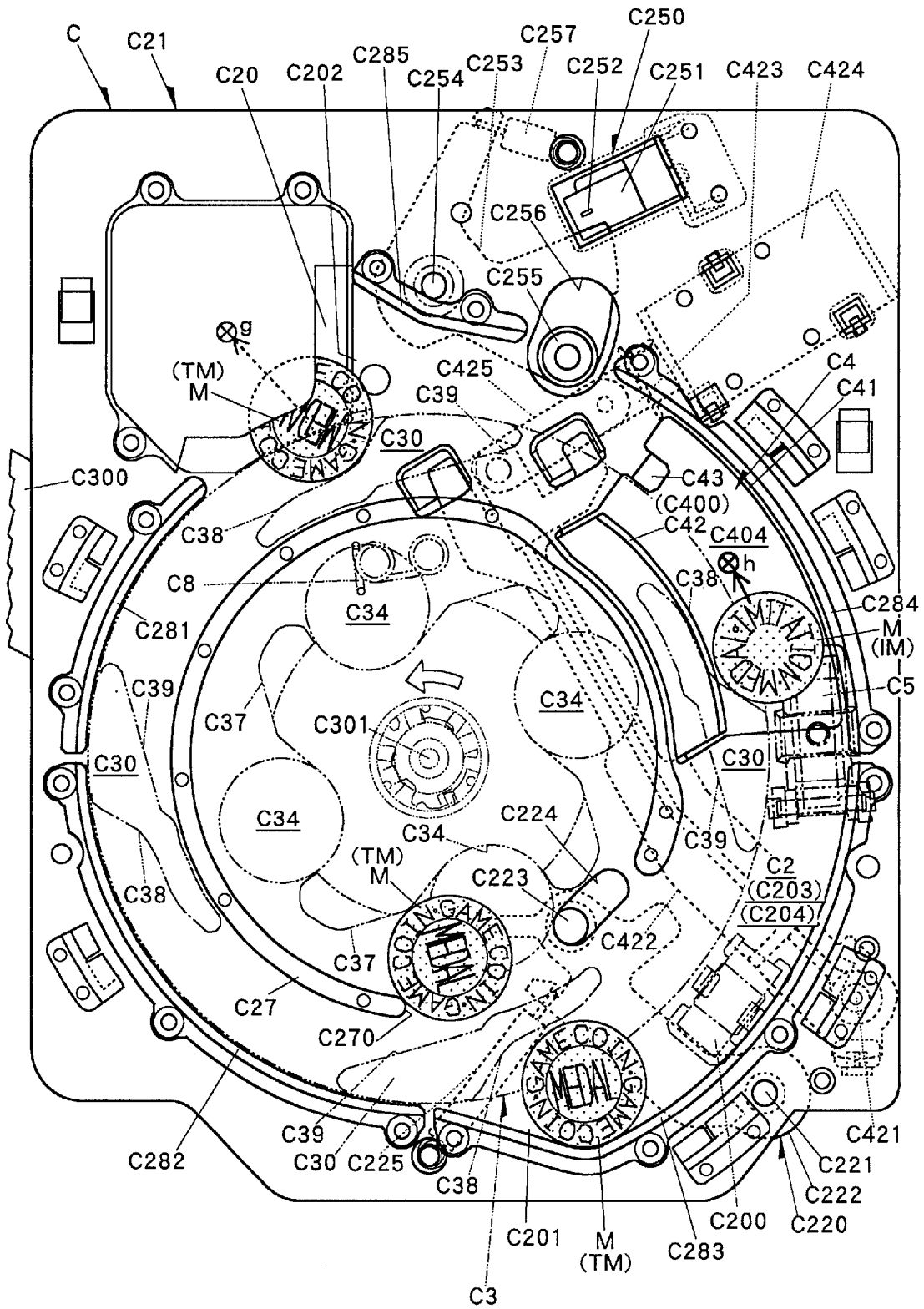

Fig. 32

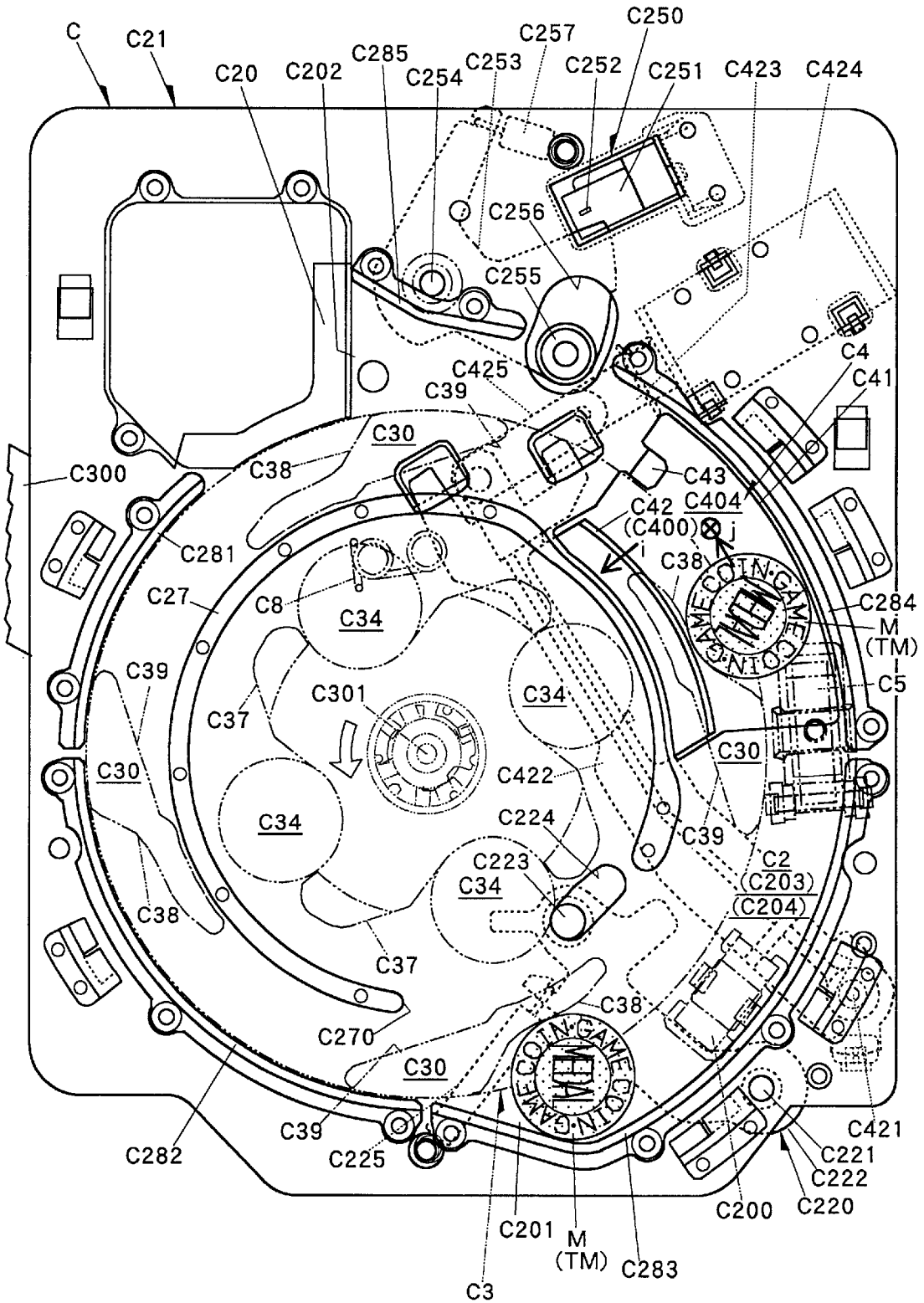

Fig. 33

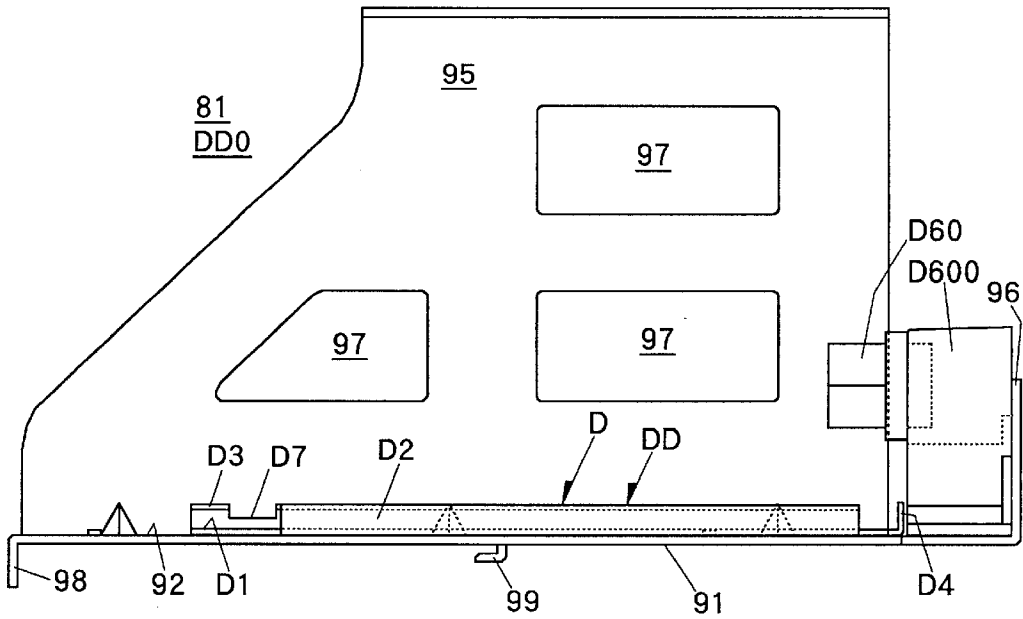

Fig. 34

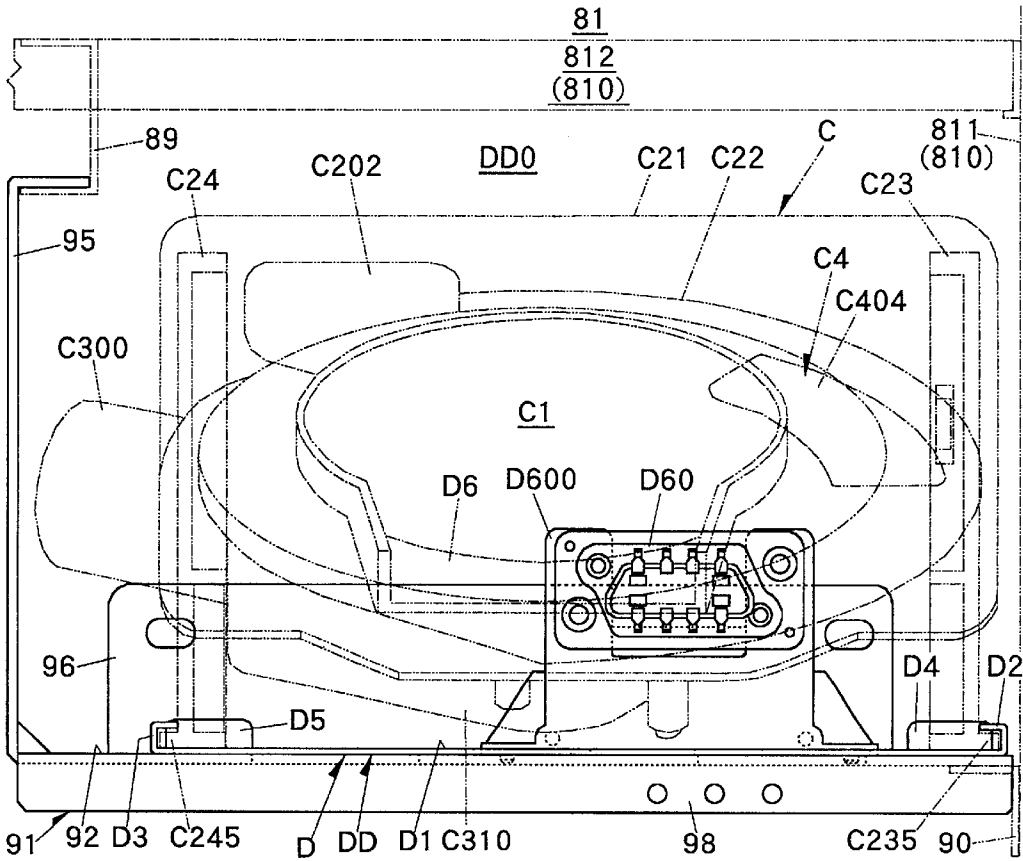

Fig. 35

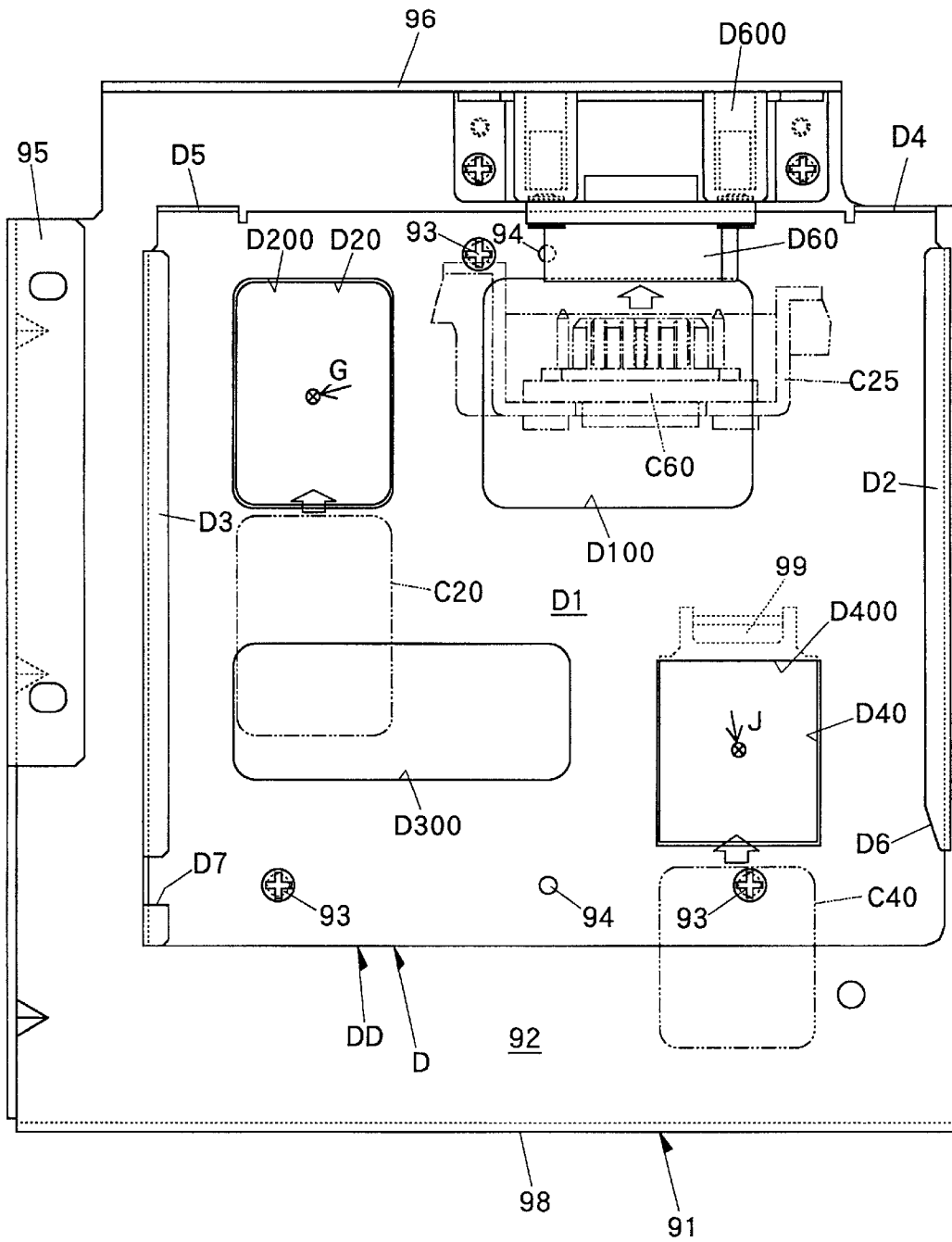

Fig. 36

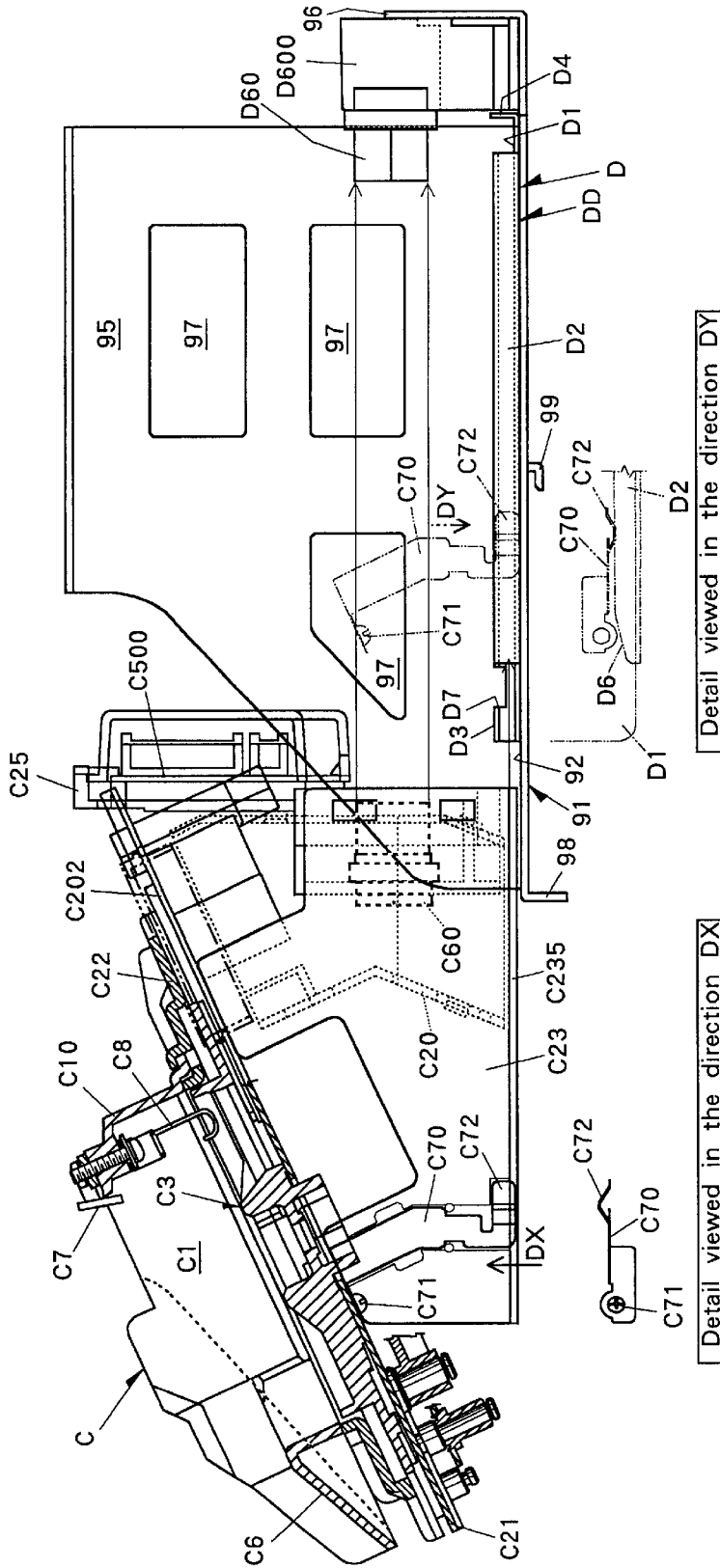

Fig. 37

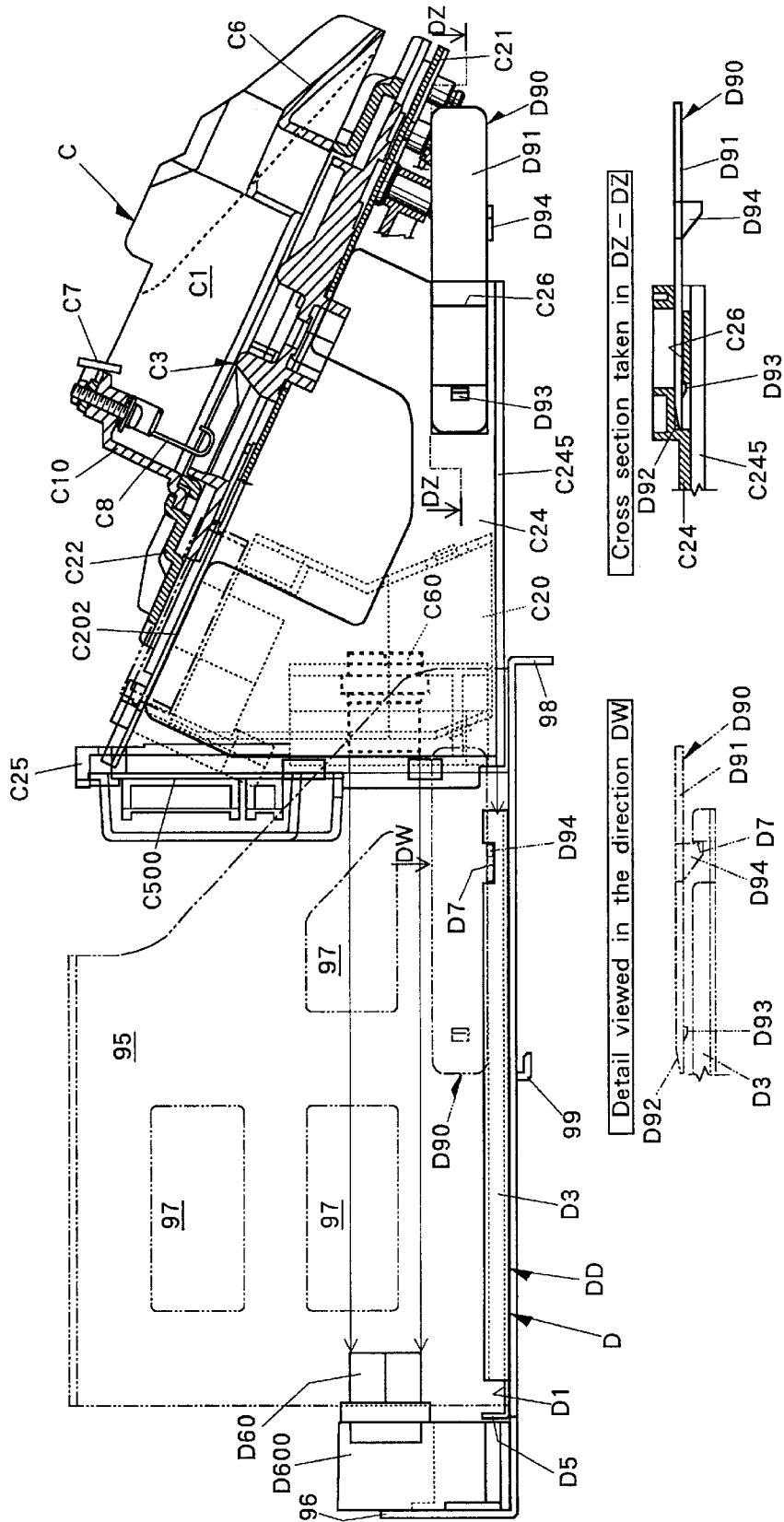

Fig. 38

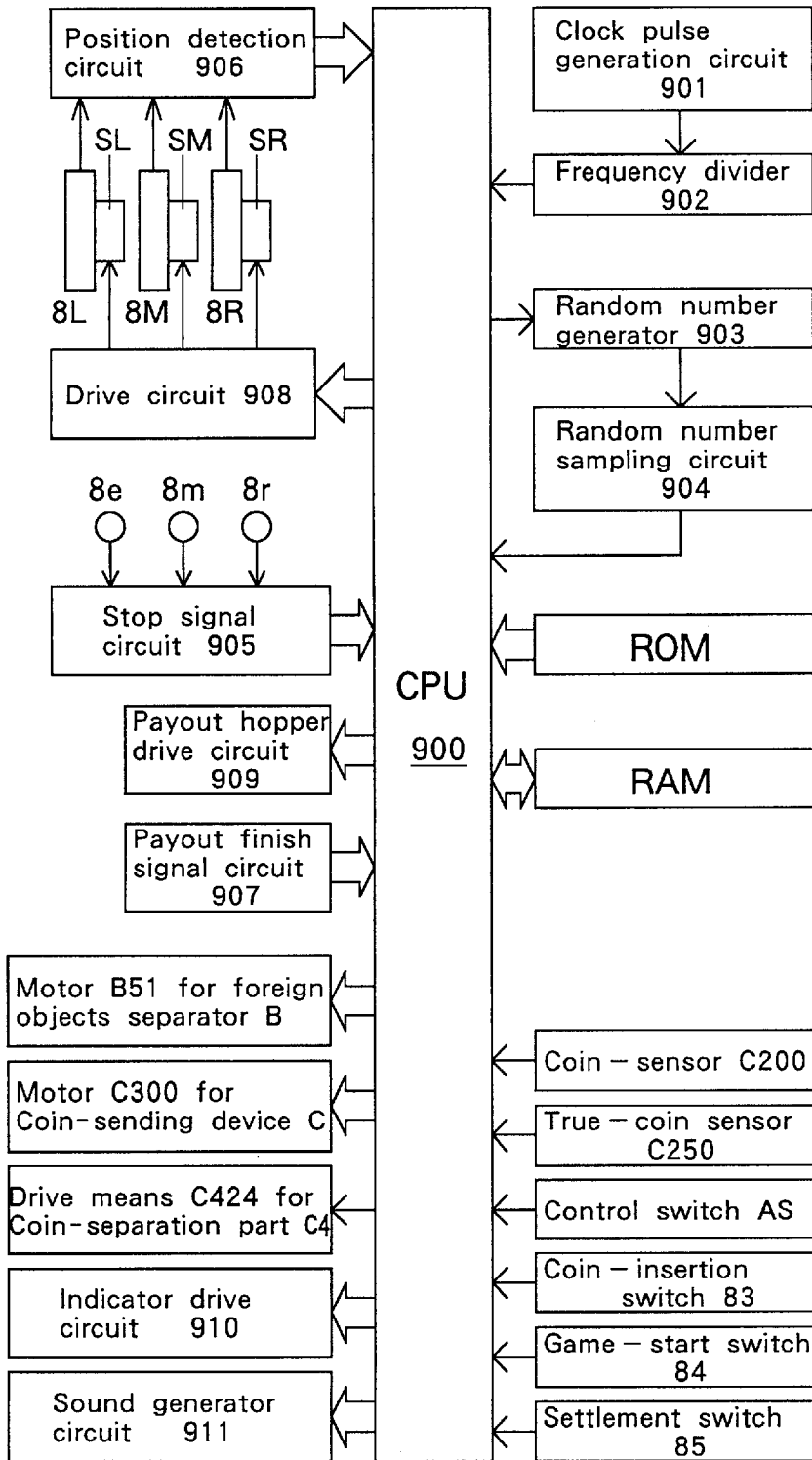

Fig. 39

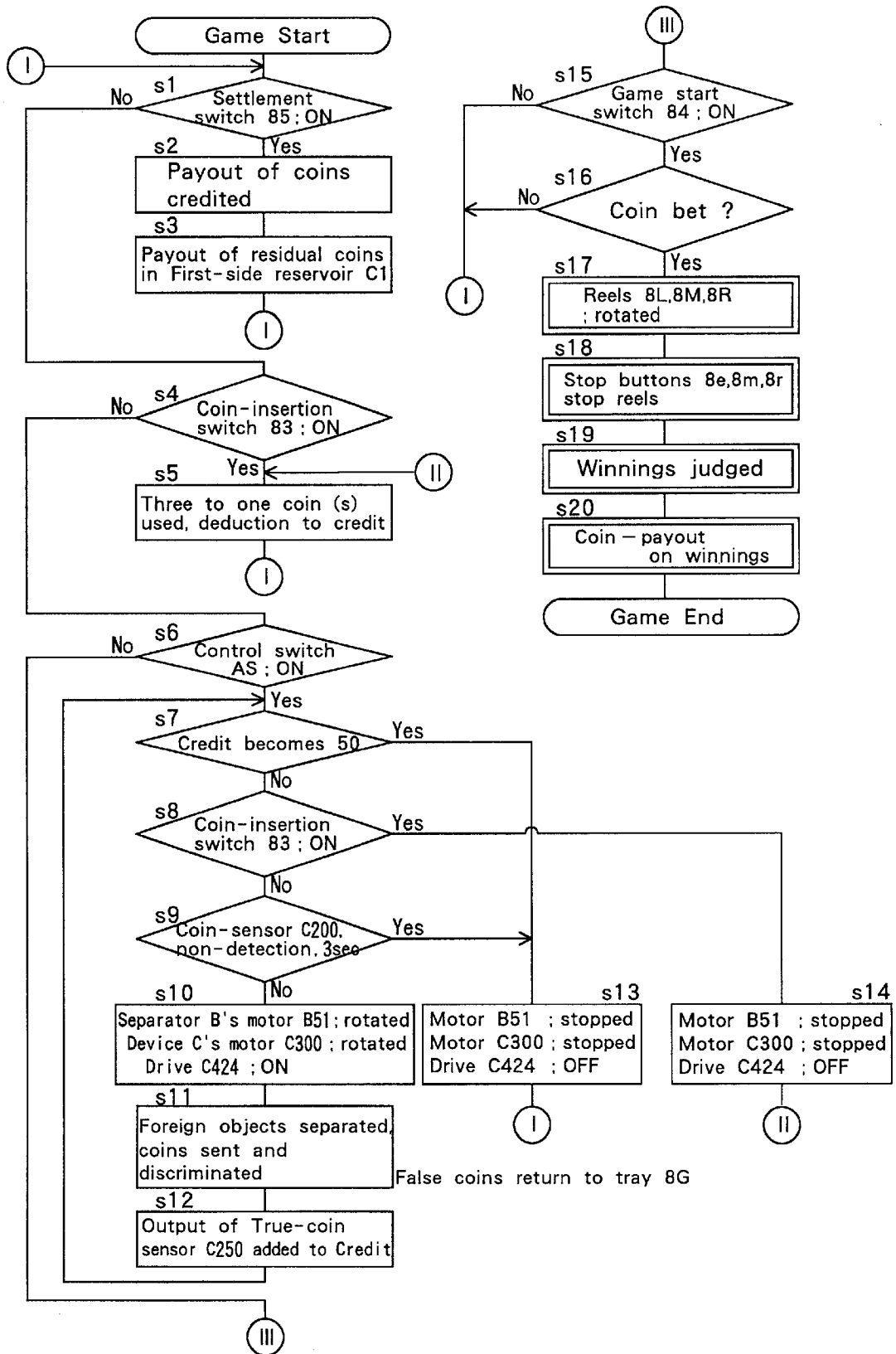
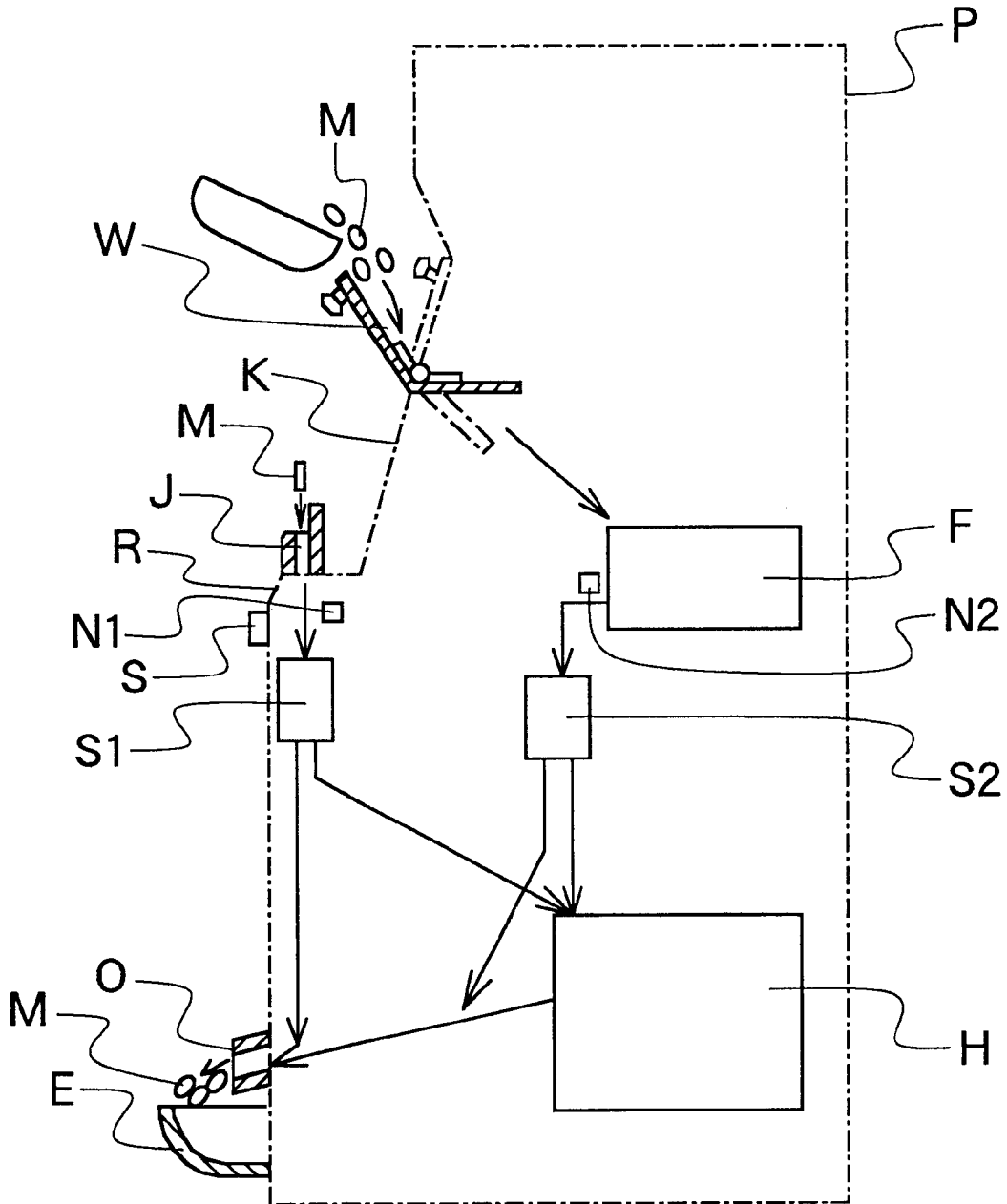

Fig. 40

Prior Art



COIN-RECEIVING DEVICE
DETAILED DESCRIPTION OF THE
INVENTION

1. Field of the Invention

The present invention relates to a coin-receiving device which is applied in various types of game machines (such as a "Pachinko" type of slot machine called and romanized as "Patisuro" and having rotatable reels, and the conventional slot machines and Pachinko machines, etc.), various vending machines provided everywhere, automatic money-transfer machines and coin-discrimination machines used for example in banks, or the like, so that coins (including special metal discs called "medals" and usual coins usable in those machines) inserted in a lump into the machines are received by the coin-receiving device.

2. Prior Art

A most typical and normal type of coin slot J of the Pachinko type of slot machine P is, as disclosed in Examined Japanese Patent Application No. Hei 6-73563(1994) and as shown in FIG. 40 annexed hereto, provided in the form of a slit-shaped opening into which each of coins M can be put one by one, so that players place coins into the slot one by one by their hands. Inserting coins one by one is troublesome for the players. But the coin slot J has a small opening area to thereby be inherently low in possibility of undergoing insertion of foreign objects by mischieves or illegal acts. And coins inserted are received by the machine one by one sequentially and sent to further stages. There is only interposed, at the downstream side of the coin-slot J and at the upstream side of a coin-payout hopper H, a coin-selector S1 which is relatively simple in construction provided with a solenoid type selection part in combination with a coin-detector N1. Thus, slight troubles such as clogging with any foreign objects placed into the machine can be solved by simply cleaning. Furthermore, the cost of exchanging parts is low.

To mitigate the trouble of players inserting coins one by one, some machines given attention use a wide tray W for inserting coins in one lump, so that players can place a number of coins M all together into the machine at a time. The lump-insertion part W exemplified in FIG. 40 showing the aforesaid Japanese publication is used jointly together with the coin slot J that is for inserting coins one by one. Coins M inserted in a lump from the wide (lump-insertion) tray W need, at the upstream side of a coin-detector N2 and a coin-selector S2, to be sent one by one sequentially by a coin-sending device F, which provided in the form of a hopper at the downstream side of the lump-insertion part W. In FIG. 40, K designates a panel by the rotatable reels, R a section mounting switches, S a control switch for the coin-sending device F, O a coin-payout opening, and E a payout tray.

In the feature having the lump-insertion part W, the lump-insertion part W has a large opening area to thereby be likely to undergo insertion of foreign objects by mischieves or illegal acts. And the coin-sending device F is additionally provided at the upstream side of the coin-selector S2 and is relatively complicated in construction as having a hopper type of drive mechanism and others for sequentially sending various separate coins, resulting in such substantial practical problems that unrecoverable clogging occur on passages for coins and the drive mechanism is likely to be broken, whereby it takes a long time to repair and high costs to exchange parts.

BRIEF DESCRIPTION OF THE INVENTION

An object or purpose of the present invention is to provide a coin-receiving device which may be applied in the fore-

going game machines or others in the type of coins-lump-insertion, (which type is inherently likely to undergo insertion of foreign objects and substantial damages by the insertion of foreign objects), to reduce or lessen the substantial damages such as clogging on the coins passages and breakage of the mechanisms caused by insertion of foreign objects.

The invention disclosed in Claim 1 is a coin-receiving device provided, as exemplified in FIGS. 3, 10 to 16, with a coins-lump insertion part A for receiving a plurality of coins at a time, and also with a coin-sending device C for sequentially sending coins received at the insertion part A, wherein to achieve the aforesaid purpose there is further provided between the coins-lump insertion part A and the coin-sending device C a separator B for foreign objects for capturing any foreign objects among the inserted things to remove them from the coins passages.

The invention disclosed in Claim 2 is directed to a foreign objects separator B excellently structured as having a capturing roller B0 for foreign objects which roller is adapted to rotate with a capturing surface being placed near the coins-passage.

The invention disclosed in Claim 3 is a coin-receiving device capable of removing foreign objects from the coins inserted in lump, wherein there are provided a receiving means B1 receiving the things inserted in lump, a foreign object capturing means B01 facing a coin-passage at an outlet side of the receiving means B1, and a foreign object removing means B02 which removes from the coin-passage any foreign objects captured by the foreign object capturing means B01, the features useful and directly contribute to achievement of the foregoing purpose of the invention.

The invention disclosed in Claim 4 is directed to a foreign object capturing means B01 and a foreign object removing means B02 disclosed in Claim 3 and further excellently structured by use of a foreign object capturing roller B0 which rotates with a capturing surface being placed near the coin-passage.

The invention disclosed in Claim 5 is directed to a foreign object capturing roller B0 having a capturing surface having magnetism to attract metal in order to effectively remove foreign objects which could be frequently inserted into the machines by mischieves or illegal acts and largely damage the machines.

The invention disclosed in Claim 6 does, for keeping the capturing ability of the foreign objects capturing roller B0 at a higher level, provide a carry-prevention means B2 which is formed at a position away from the coin-passage to prevent foreign objects caught by the foreign objects capturing roller B0 from further rotating with the roller B0.

The invention disclosed in Claim 7 does, for making excellent the capturing of foreign objects by the capturing roller B0, provide before the capturing roller B0 a receiving means B1 for the things inserted in a lump and a transfer means B3 for moving the received inserted things at an inner area in the receiving means B1.

The invention disclosed in Claim 8 does provide an overflow chute B4 for the inserted things overflowing the receiving means B1 which chute allows the overflowing things to bypass the foreign objects capturing roller B0 and be guided toward the coin-sending device, in order to achieve the predetermined purpose in an extent having not such limit that an amount of coins to be inserted at a time is given an upper limit corresponding to a capacity of the receiving means B1 for the things inserted in a lump.

The invention disclosed in Claim 9 does, for making excellent the capturing of foreign objects by the foreign

objects capturing roller **B0** similarly with Claim 7, provide inwardly of the receiving means **B1** a transfer means **B3** for moving the received inserted things.

The invention disclosed in Claim 10 provides the transfer means **B3** comprising a turntable **B30** having an axis of rotation perpendicular to an axis of rotation of the foreign objects capturing roller **B0**, in order to enable foreign objects to be flexibly changed of positions to be taken by the capturing roller **B0**, thereby be smoothly caught by the same.

The invention disclosed in Claim 11 does, for further making smooth the taking of foreign objects by the foreign objects capturing roller **B0**, set slantwise the turntable **B30** with its part adjoining the capturing roller **B0** being positioned low.

The invention disclosed in Claim 12 does, for ensuring excellent operation under favourable conditions in terms of costs and usable spaces, directly connect a drive source **B5** under the turntable **B30**, and interlock the drive source **B5** and the capturing roller **B0** by use of an interlocking means **B6** arranged at a position away from the inserted things.

The invention disclosed in Claim 13 provides a coin-guide floor **B7** which connects the turntable **B30** with the foreign objects capturing roller **B0** and has a structure including coin support **B71** and openings **B72**, in order to make excellent sending coins to the capturing roller **B0** and expel liquids or the like which not subjected to capturing by the capturing roller **B0**.

Next, the functional effects of those inventions will be detailed.

In the invention disclosed in Claim 1, as seen in FIG. 3, things received at the coin-lump insertion part A will reach the coin-sending device C through the foreign objects separator B. Any foreign objects other than coins among the inserted things can be captured by the foreign objects separator B before the sending process by the coin-sending device C. As seen in FIG. 10, a captured foreign object MD is kept away from the coin-passage so that the foreign object MD is prevented from going followed by or together with a next coming coin to the coin-sending device C. Hence, smooth sending operation by the coin-sending device can be ensured, and practical damages such as clogging on the passages and breakage of the mechanisms in the coin-sending device C can be lessened or reduced.

In the invention disclosed in Claim 2, next stages of capturing surface **B00** of the foreign objects capturing roller **B0** sequentially appear and face the coin-passage following the turn of the capturing roller **B0**, whereby enabling foreign objects to be effectively caught and removed excellently.

According to the invention disclosed in Claim 3, foreign objects among the inserted things received by the receiving means **B1** are caught by the foreign objects capturing means **B01** and removed from the coin-passage by a foreign objects removing means **B02**. Thus, coins with less foreign objects can be taken out through the coin-passage at the outlet side, thereby enabling following processes to be performed smoothly.

According to the invention disclosed in Claim 4, next stages of the capturing surface **B00** of the foreign objects capturing roller **B0** sequentially appear and face the coin-passage in consequence of the turn of the capturing roller **B0**. Hence, foreign objects can be effectively caught and excellently removed. Accordingly, the foreign objects capturing means **B01** and foreign objects removing means **B02** can be excellently structured.

According to the invention disclosed in Claim 5, the capturing surface **B00** formed on the foreign objects cap-

turing roller **B0** and having magnetism can excellently catch foreign objects made of metal MD such as paper clips, wire, nails, keys, or counterfeit metal coins, and effectively reduce damages caused by mischieves and illegal acts.

According to the invention disclosed in Claim 6, the carry-prevention means **B2** diminishes that foreign objects MD caught by the capturing roller **B0** return to the coin-passage. Hence, the clean capturing surface **B00** of the foreign objects capturing roller **B0** can face the coin-passage to catch foreign objects endlessly.

According to the invention disclosed in Claim 7, as seen in FIG. 11, the inserted things placed from the coin-lump insertion part A are first received by the receiving means **B1** formed before the capturing roller **B0** and then properly handled by the transfer means **B3** and directed to the capturing roller **B0**. Even when the inserted things concentrate on any specific one point on the capturing roller **B0** and stagnate, the stagnancy can be mitigated by that the inserted things can be moved properly to be changed of positions of being taken up or captured. Hence, the inserted things placed in a lump are caused to be smoothly caught by the foreign objects capturing roller **B0**, whereby enabling the capturing roller **B0** to excellently perform capturing of foreign objects.

According to the invention disclosed in Claim 8, as shown in FIG. 3, even when the things inserted at a time are excessive in amount over a capacity of the receiving means **B1**, the excess may go through the overflow chute **B4** as bypassing the foreign objects capturing roller **B0** and being guided to the coin-sending device. The excesses bypassing the capturing roller **B0** do not undergo the capturing of foreign objects. But users are not given unexpected demerits since coins when inserted into the machines will be necessarily introduced into the coin-sending device. Hence, it is applicable such machine specification that can accept users' rough manner of use to be user-friendly.

According to the invention disclosed in Claim 9, as seen in FIG. 11, the transfer means **B3** does, inwardly of the receiving means **B1** formed before the foreign objects capturing roller **B0**, properly handle the inserted things and cause them to be caught by the roller **B0**. Even when the inserted things concentrate on a specific one point on the capturing roller **B0** and stagnate, the stagnancy can be mitigated by that the inserted things are moved properly and changed of positions of being taken up or captured. Hence, the inserted things placed in a lump are caused to be smoothly taken by the foreign objects capturing roller **B0**, whereby enabling the capturing roller **B0** to excellently perform capturing of foreign objects.

According to the invention disclosed in Claim 10, the turntable **B30** perpendicular to the foreign objects capturing roller **B0** allows the inserted things to move lengthwise of an axis of rotation of the capturing roller **B0**. Hence, the inserted things can be flexibly changed of positions of being taken by the capturing roller **B0**, thereby enabling smooth taking of the inserted things by the capturing roller **B0**.

According to the invention disclosed in Claim 11, as shown in FIG. 3, the slanted structure of the turntable **B30** allows the inserted things to be excellently gathered at the side of the foreign objects capturing roller **B0**, thereby further enabling smooth taking of the inserted things by the roller **B0**.

According to the invention disclosed in Claim 12, as shown in FIGS. 10 to 12, both the turntable **B30** and foreign objects capturing roller **B0** can be driven by a single drive source **B5** economically. Besides, a large space for receiving the inserted things can be held above the turntable **B30**, and

directing the inserted things to the capturing roller **B0** is not prevented. Hence, excellent operation is ensured.

According to the invention disclosed in Claim **13**, as seen in FIG. **11**, coins go through the turntable **B30** to be received by the coin-support **B71** of the coin-guide floor **B7** and excellently transferred to the capturing roller **B0**. Small foreign objects, liquid or the like not subjected to capturing by the capturing roller **B0** are caused to fall through openings **B72** on the coin-guide floor **B7**. Hence, the foreign objects capturing ability of the foreign objects capturing roller **B0** can be supplemented, and those other than coins (inclusive of the foreign objects not subjected to capturing by the roller **B0**) can be effectively expelled.

BRIEF DESCRIPTION OF THE DRAWINGS

FIG. **1** is a perspective view of a game machine to which the present invention is applied.

FIG. **2** is a front view of the game machine partially perspective of its inside.

FIG. **3** is a sectional view of a principal portion of the same viewed from a lateral side.

FIG. **4** is a partially sectional side view of a coin-lump insertion part.

FIG. **5** is a similar side view of the same in operation.

FIG. **6** is a partially sectional front view of the coin-lump insertion part.

FIG. **7** is a partially perspective plan view of the same.

FIG. **8** is an explanatory side view of the coin-lump insertion part in assembly.

FIG. **9** is an explanatory front view of the same.

FIG. **10** is a sectional side view of a foreign-objects separator.

FIG. **11** is a plan view of the same.

FIG. **12** is a rear view of the same.

FIG. **13** is a first explanatory plan view of the foreign-objects separator in assembly.

FIG. **14** is a sectional view taken in the line **BX—BX** in FIG. **13**.

FIG. **15** is a second explanatory plan view of the foreign-objects separator in assembly.

FIG. **16** is a third explanatory plan view of the same.

FIG. **17** is a partially sectional side view of a coin-sending device.

FIG. **18** is a plan view of the same.

FIG. **19** is an enlarged sectional view taken in the line **CY—CY** in FIG. **18**.

FIG. **20** is an enlarged sectional view taken in the line **CX—CX** in FIG. **18**.

FIG. **21** is an enlarged sectional view taken in the line **CZ—CZ** in FIG. **18**.

FIG. **22** is a first explanatory plan view of the coin-sending device in assembly.

FIG. **23** is a second explanatory view of the same in assembly.

FIG. **24** is a first explanatory view of operation of the coin-sending device.

FIG. **25** is a second explanatory view of operation of the same.

FIG. **26** is a third explanatory view of operation of the same.

FIG. **27** is a fourth explanatory view of operation of the same.

FIG. **28** is an enlarged sectional view taken in the line **CW—CW** in FIG. **27**.

FIG. **29** is a fifth explanatory view of operation of the coin-sending device.

FIG. **30** is a sixth explanatory view of operation of the same.

FIG. **31** is a seventh explanatory view of operation of the same.

FIG. **32** is an eighth explanatory view of operation of the same.

FIG. **33** is a side view of an attach-detach guide means.

FIG. **34** is a front view of the same.

FIG. **35** is a plan view of the same.

FIG. **36** is a right side view of the coin-sending device in mounting operation.

FIG. **37** is a left side view of the same.

FIG. **38** is a block diagram of controlling the game machine.

FIG. **39** is a flow chart of controlling the same.

FIG. **40** is an explanatory view for Prior Art.

MOST PREFERABLE EMBODIMENTS FOR USING THE INVENTION

FIG. **1** shows a game machine which is the pachinko type of slot machine incorporating the present invention. Coins referred to herein employ metal discs (called "game medals"), for example, of 24.6 to 25.5 mm in diameter and of 1.4 to 1.8 mm in thickness. A body **8** of game machine comprises a box-shaped casing **81** and a front door **82** openable in the direction indicated by the arrow **t** and is further provided with an indicator **8A** showing the states of playing the game, an allotment panel **8B**, a reel-part panel **8C**, a switches-mounting part **8D**, a waist panel **8E**, a front-speaker panel **8F**, and a coin-tray **8G**. The switches-mounting part **8D** includes a coins-lump insertion part **A** for receiving a plurality of coins at a time, and an image-display device **8H** using a liquid crystal display or the like used for special dramatic effects in playing games or for explanation of the game.

As shown in FIG. **2**, three mechanical reels **8L**, **8M** and **8R**, on the outer peripheries of which figures such as "7", "cherries" and "oranges" are expressed, are housed inside the reel-part panel **8C**. When the reels are stopped, three figures are seen on each reel. The number of the figures expressed on each reel is about twenty one (21). A bet switch **83** is provided for setting the number of coins to be bet for each play and may be depressed once for betting three coins, twice for two and three times or more for one coin. Depressing the switch **83** one time enables the three-coins betting which is most frequently used in playing the game. Alternatively, the number of coins to be bet may be directly proportional to the number of depressing the switch **83**, or separate bet switches may be provided for specific numbers (one to three) of coins to be bet. According to the number of coins to be bet, judgement lines become valid, namely, a single coin when used or inserted causes the central judgement line **L1** to become valid, two coins do so three judgement lines, i.e., the upper and lower lines **L2** as well as the central one **L1**, and three coins do so five judgement lines including the slant lines **L3**. Indication lamps **E1** to **E3** are lit corresponding to specific judgement lines when become valid.

The game is started by moving up or down a game start switch **84** comprising a lever with a coin or coins having

been bet by means of the bet switch, whereby the three reels **8L**, **8M**, **8R** start simultaneously. The reels can be separately stopped by pushing stop buttons **8e**, **8m**, and **8r** corresponding to the respective reels, and winnings and the number of coins to be allotted corresponding to winnings are determined according to a combination or combinations of the foregoing figures aligned on the valid judgement line(s). The reference numeral **85** designates a settlement switch for switching between a credit state, in which coins are credited to players or preliminarily memorized, with a predetermined upper limit of 50 coins, for a play or plays about to be started or occurring afterwards, and a settlement state in which the credit and coins remaining in the coin-sending device are paid out to appear onto the tray **8G**.

As shown in FIG. 3, there are provided, at the downstream side of the coins-lump insertion part A inside the game machine body **8**, a foreign objects separator B for capturing any foreign objects among the inserted things and removing the foreign objects from the coin-passage, and a coin-sending device which receives at a first-side reservoir C1 a number of coins from the separator B and sends the coins one by one sequentially to a coin-reserving basket **860** of a coin-payout hopper **86** provided at a lower part inside the machine body **8**. The lump insertion part A is formed at an assembly AA and mounted to the switches-mounting part **8D** by use of a fitting pawl AA1, retaining pawl AA2, and thread boss AA3 formed on the assembly AA. The foreign objects separator B is screwed at the rear of the front door **82** through brackets **87**, **88**. The coin-sending device C is detachably mounted, by means of an attach/detach guide means D having a rail mechanism, on a support member **91** supported on a frame **810** in the casing **81** through brackets **89**, **90**.

Mounted at the rear of the front door **82** is a cancel chute **92** connecting a coin payout and return part **8K** (FIG. 2) formed inwardly of the coin tray **8G**. The reels panel **8C** above the coins lump insertion part A has a window **93** made of a transparent material for observing the inside of the first-side reservoir C1 in the coin-sending device. A mirror C7 set in the first-side reservoir C1 allows blind spots in the reservoir C1 to be seen from the observation window **93**.

FIG. 4 shows the assembly AA including the coins lump insertion part A and integrally provided with a control switch AS for driving the foreign objects separator B and the coin-sending device C, so that operations of inserting coins in a lump and taking them into the inside can be performed in a consecutive series of actions with an excellent controllability, and workability of assembling and exchanging parts may be improved. The control switch AS comprises a movable control member A1 which adjoins to an opening A0 of the insertion part A and is slidably and rotatably supported with respect to a guide member A3 forming a switch base, as indicated by the hollow arrow and an arrow q in FIG. 5.

The movable control member A1 does, as seen in FIGS. 6 and 7, comprise an elongated member extending along the longitudinal direction of the opening A0 and is provided with a depression element A11 made of a round, elongated and transparent material; and an interlocking element A12 made of a transparent material which has a rectangular recess A120 to receive a rectangular base A110 of the element A11 and a retaining hole A121 to receive a pawl A111, thereby making integral the depression element A11 and interlocking element A12, as shown in FIGS. 8 and 9. The head of the depression element A11 projects outwards from a switch hole AA0 on the assembly AA. The guide member A3 does, as shown in FIG. 6, comprise a switch

base body A30 in a U-like shape in the front view and connection parts A31 and A32 connected to respective connecting elements AA, AA5 which project downwards on the left and right sides of the assembly AA.

Between the movable control member A1 and the guide member A3 is provided a guide means A2 which guides sliding and rotation of the movable control member A1 at both lateral sides of the guide member A3. The guide means A2 comprises pins A21 at both lateral sides of a body A122 of interlocking element A12 forming the movable control member A1, and elongated pin-receiving holes A22 on the left side and right side walls of the switch base body A30 forming the guide member A3. As shown in the Detail indicated by the arrow AX in FIG. 8, the pin A21 is inserted through an opening A220 opening at the lower part of the pin receiving hole A22.

As seen in FIG. 5, between the movable control member A1 and the guide member A3 is provided a swing member A4 which swings in the direction of arrow r following sliding movement of the movable control member A1. The swing member A4 does, as shown in FIG. 7, include integrally a swing axle A41 and a connection axle A42 having a power frame A430 therebetween at both lateral sides of a base A43 having a rectangular shape in a plan view. As seen in FIG. 8, the swing axle A41 is rotatably received by a holder A33 which projects on a bottom wall of the switch base body A30. And a hook A123, which is formed at both lateral sides of the lower end of the interlocking element A12 forming the movable control member A1, is rotatably connected to the connection axle A42 displaced from an axis A40 of the swing axle A41.

Furthermore, as shown in FIG. 8, a return spring A6 using a coiled spring is interposed between spring supports A44 and A34, the spring support A44 being integrally formed at the front of the swing member A4 and the other A34 at the guide member A3.

A mounting seat A35 is integrally formed at the back of the bottom wall of the switch base body A30 and is screwed with an insertion part base plate A7. The base plate A7 mounts on the upper surface a non-contact type detection means A5 comprising a photointerrupter, and three LEDs A8 which lights by switch-on, and on the rear surface a connector A9. As seen in FIG. 9, the switch base body A30 has a hole A37 for the detection means A5 and holes A38 for LEDs A8. The detection means A5 is in a U-like shape opening at the upper end and has a detection path A50 which faces or is positioned on or along a track of a swinging element A45 which is integrally formed at the lower end of the swing member A4; has a T-like cross section; and swings forwards or backwards following the swing of the swing member A4.

As shown in FIG. 9, the switch base body A30 is provided on the upper surface at the bottom wall symmetrically with a pair of slide stoppers A36 which projects to abut against an abutment A124 integrally formed on the interlocking element A12 of the movable control member A1, thereby limiting the stroke of the movable control member A1 to a predetermined range. Furthermore, as seen in FIG. 7, the coin-guide floor AA6 in the assembly AA is provided with a plurality of rails for mitigating friction, and also provided inwardly and in the transverse direction with a plurality of elongated small holes AA8 for removing dust as shown in FIG. 8.

The above feature enables that the depression element A11 employs an elongated member to be improved in controllability and is guided in sliding movement at both

lateral sides by the guide means A2 to slide smoothly. The interlocking element A12 can rotate around the pin A21 so that the depression element A11 even when depressed more or less slantwise can be smoothly guided in sliding movement, providing an excellent controllability. Moreover, the interlocking element A12 and swing member A4 are coupled through the hook A123, there could occur no time lag between operation of the switch and detection by the detection means A5 upon depression of the depression element A11 and its returning through the spring A6, whereby ensuring a sure and dependable operation.

Next, the foreign objects separator B will be detailed. The foreign objects separator B does, before the process at the coin-sending device, catch any foreign objects among the inserted things received from the coins-lump insertion part A. The separator B comprises a foreign objects capturing roller B0 with a capturing surface B00 having magnetism attracting metal. A tubular magnet is applied, for example, by adhering, to the outer periphery of a roller shaft B03, thereby providing magnetism. The capturing surface B00 is adapted to face the coin-passage BM in a slit-like configuration allowing substantially one coin to pass through, and forms a foreign objects capturing means B01 and a removing means B02 for catching any foreign objects on the coin-passage and removing them therefrom. The capturing roller B0 rotates in the direction indicated by the arrow in FIG. 10.

Provided before the foreign objects capturing roller B0 are a receiving means B1 for receiving the things inserted in the machine in a lump, and a transfer means B3 for moving the received inserted things in the inside of the receiving means B1. The receiving means B1 is formed inwardly of a bucket B10 which is in an almost tubular shape extending slantwise forwardly. The transfer means B3 comprises a turntable B30 which has a rotation axle extending perpendicularly to that of the capturing roller B0 and rotates in the direction indicated by the arrow in FIG. 11.

As seen in FIGS. 13 and 14, the turntable B30 is connected under the same directly with a drive source B5 by use of a motor base B8. The drive source B5 includes a motor B51 such as a D.C. motor, and a reduction gear B52 having a reduction gear ratio, for example, of 1/10. Reduction output shaft B53 is fit into hub B31 of the turntable B30 and fixed with a locking pin B54. The turntable B30 includes a projecting tubular part B32 extending above the hub, a disc part B33 having a predetermined area, and a peripheral tubular part B34 extending downwards. The motor base B8 comprises a front edge B81 bent upwards, a plate body B82 and holes B83 at the rear end, and is fit onto a base BB1 (FIG. 15) under the main frame BB to be tightened by screws B85 screwed in holes 84 and bosses BB2.

The drive source B5 and foreign objects capturing roller B0 interlock by means of an interlock means B6 arranged at a position kept away from the inserted things. The interlocking means B6 comprises a small diameter pulley B61 integrally formed at the lower part of the hub B31 of the turntable B30, a drive-belt B62, a large diameter pulley B63 of a drive worm B60 rotatably supported on a drive shaft B600, a worm gear B64 of the drive worm B60, and a drive gear B65 comprising a helical gear fit on a roller shaft B03 and meshing with the worm gear B64. The interlocking means B6 is arranged under the turntable B30 and main frame BB, and outwardly of an end surface of the foreign objects capturing roller B0, thereby not interfering with the inserted things.

As seen in FIG. 15, the main frame BB has at its central part a hole BB0 for the turntable B30 and is provided at the

rear side with bearings BB3, BB4 for the shaft of the capturing roller B0. A coin-guide floor B7 is formed adjacent to the receiving hole BB0 which connects the turntable B30 with the capturing roller B0. The coin-guide floor B7 includes a coin-support B71 having a plurality of or various openings B72 which have widths smaller than diameter(s) of coin(s), so that smaller foreign objects, liquid and so on not subjected to capturing by the capturing roller B0 are caused to fall from the openings B72 and be discharged to a cancelling chute 92 through an overflow guide C6 provided in the coin-sending device C as shown in FIG. 3.

The main frame BB retains at the side of drive gear B65 a gear support means B67 (which has a hole B66 in which the drive gear B65 rotates) by engaging the support means B67 with a side ratch BB5 and screwing a screw B68 with a rear end screw boss BB6. Moreover, a bucket B10 shown in FIG. 16 is mounted on the main frame BB interposing therebetween a liner plate B9 which has a central bore B90 slightly smaller in diameter than the receiving bore BB0, and screw holes B91 and positioning holes B92 corresponding to the screw bosses BB2 and upper end positioning pins BB7 respectively.

The bucket B10 is provided integrally at both lateral sides at the upper part with an anti-leakage supporter B11. A carry-prevention means B2, which prevents any foreign objects caught by the capturing roller B0 from rotating with the same, is tightened at the three mounting seats B12 by use of screws B23. The carry-prevention means B2 comprises a thin selector sheet B21, which contacts with the capturing surface B00 at a position away from the coin-passage, and a sheet base B22 for holding the mounting base of the selector sheet.

Mounted above the bucket B10 is an overflow chute B4 which allows the inserted things overflowing the receiving means B1 to bypass the foreign objects capturing roller B0 and be introduced toward the coin-sending device. The chute B4 has a slide B42 including a steep slope B41 at the downstream side and engages a pair of pawl-receiving holes B43 with pawls B13 on the bucket B10.

The bucket B10 is mounted to the main frame BB by screwing screws B16 with thread bores B15 at a flange B14 and thread bosses BB2 on the main frame BB (FIG. 15). Furthermore, as shown in FIG. 3, the whole of the foreign objects separator B is backwards downwards slantwise installed so that the intermediate or mutually adjoining part between the turntable B30 and the capturing roller B0 is placed low and slanted backwards downwards about 25°.

According to the above features, namely, rotation of the turntable B30; prevention of foreign objects from being carried rotated; and installation of the separator as being slanted backwards downwards, the inserted things received from the coins-lump insertion part A into the bucket B10 can be properly handled and moved to be smoothly directed to the foreign objects capturing roller B0, so that regular or true coins are transferred smoothly to the following coin-sending device C while metal foreign objects MD such as paper clips, wire, nails, keys, counterfit metal coins or the like (see FIG. 10) are caught excellently by the capturing surface B00 on the capturing roller B0 to be held at the separator sheet B21 placed away from the coin-passage and be effectively prevented from flowing to the coin-sending device C.

Next, the coin-sending device will be detailed. The coin-sending device C does, as shown in FIGS. 17 and 18, receive coins from the foregoing coins-lump insertion part A and foreign objects separator B and store the coins in a first reservoir C1 formed inwardly of a hopper bucket C10. The

stored coins are sent sequentially one by one to a second-side passage C2 by driving a rotary disc C3 to be subjected to separation of true and false coins by a coin separation part C4. True coins TM are then counted by a true-coins detector C250 and taken into a coin payout hopper 86 from an outlet C202 of the second-side passage C2 through a duct-like outlet passage C20. False coins IM are discharged to an inlet 922 on the middle of the cancel chute 92 from a removal opening C404 at the coin separation part C4 through a removal passage C40 in a substantially L-like box shape extending forwards along the rear side of the rotary disc C3, and an intervening passage C444 communicating the removal passage C40.

As seen in FIGS. 19 to 22, the rotary disc C3 is interposed or sandwiched between a main base C21 and a top cover C22 layered thereon. Outer pawls C262 of the top cover C22 (FIGS. 22 and 23) are received (following turn of the top cover) into the innermost of pawl receiving parts C261 on the main base C21, and a mounting element C264 on the top cover C22 aligned with a thread hole C263 at the main base C21 is screwed.

As seen in FIG. 21, the whole assembly of the rotary disc C3, main base C21 and top cover C22 is supported by right and left side stands C23 and C24 which have on the top a slanted mounting part C230, C240 at the front and rear parts slanting backward upwards and are retained by engaging a L-like hook C212 in a receiving hole C211 on the main base C21 and screwing a screw C213 with a boss C214. The whole assembly is installed slantwise with the front part being set low so that the first side reservoir C1 faces toward the coins-lump insertion part A on the upper surface of the rotary disc C3. The slant angle α to a horizontal plane HP is about 25°.

The coin separation part C4 is formed on an uphill slope C204 on the second-side passage C2. An outlet C202 of the second-side passage C2 opens in the region extending backward upwards as shown in FIG. 17. The right and left side stands C23, C24 are connected to each other at their rear part by use of a rear stand C25.

As seen in FIG. 22, a coin guide C27 is mounted on the main base C21 correspondingly to a predetermined position of the lower surface of the rotary disc C3 and extends in the peripheral direction except a coin-outlet C270 to the second-side passage C2. A plurality of coin supporter guides C281–C285 are mounted around or at the outside of the rotary disc C3 and second-side passage C2.

The rotary disc C3 is driven by an output shaft C301 of a drive means comprising a motor C300 using D.C. motor and a reduction gear C310. The rotary disc C3 includes a boss C31 connected to the output shaft C301, a disc body C32, a coin guide means C33 in a truncated conical shape swelling upwards centrally of the disc body C32, four coin-holes C34 around the coin guide means C33, a tubular guide C35 projecting toward the first-side reservoir C1, an annular flange C36 which is almost flat and extends on the outer periphery of the disc C3, four coin-sending means C37 which project on the rear surface of the disc C3 and are disposed between adjacent holes C34, and four coin-transfer means C30 which project on the same rear surface and are apart from the coin-sending means C37 at a predetermined phase difference. The rotary disc C3 is entirely formed by integral molding using synthetic resin such as polyacetal. The number of rotation of the rotary disc C3 may be several dozens to several hundreds rpm, for example, about 70 rpm.

As shown in FIG. 18, a coin sent to the second-side passage C2 is received by the coin transfer means C30 at its

front part C38 (which is narrowed or concaved) to be guided and transferred on the second-side passage C2. A forcible-transfer passage C203 in which the transfer means C30 exerts a transfer-force on coins occupies the entire area of the uphill slope C204 from an inlet C201 to an outlet C202 of the second-side passage C2.

A coin-separation part C4 is provided on the way of the uphill slope C204 and discriminates true coins TM and false coins IM smaller in diameter. The coin separation part C4 is provided with a coin-removal opening C404 slightly smaller in width than the diameter of true coins TM, a first coin-supporter C41, which includes a narrow coin-supporting part positioned at the outer side of the coin-separation part C4, a second coin-supporter C42, which forms a movable member C400 positioned inwardly, the coin-supporters C41 and C42 facing the coin-removal opening C404, and a coin-scoop means C43 disposed at the end of the coin-removal opening C404 and extending downwards at an angle of about 10° from a plane of the main base C21. The second coin supporter C42 is mounted to a swing member C422, which is swung around a fulcrum C421 by use of a connection link C425 and a drive means C424 of solenoid type having a rod C423 movable forward and backward according to electricity turned on and off, so that the normal coin-separation state (FIG. 18) and the all coins retrieval state (FIG. 32) described later can be switched.

As seen in FIG. 19, any coins larger in diameter than the normal true coins TM do not fall through a tapered part C341 formed at the inlet side of the coin-holes C34 to thereby be expelled at the inlet part. Also, any coins larger in thickness than the true coins TM when fall in the hole C34 cannot pass a coin-releasing point C342 near the hole C34 to be removed at the outlet part of the hole C34. In any case, larger non-standardized coins are not sent to the second-side of the rotary disc C3. The coin holes C34 have the same function as that provided by the feature that the opening slit of the conventional one-by-one insertion is set in size according to standardized coins.

As seen in FIG. 23, a cylindrical part C101 of a hopper bucket C10 is fit (being turned) onto an upper tubular part C100 of the top cover C22 with a fitting pawl C292 being engaged into the innermost of a pawl receiving part C291. The top cover C22 supports a coin sensor C200 which comprises, for example, a reflection type photo-sensor for detecting coins sent from the rotary disc C3 to the second-side passage C2 and not yet introduced to the coin-separation part C4, and a behaviour stabilizing means C5 for stabilizing behaviour of coins being about to enter the coin separation part C4.

Furthermore, an overflow guide C6 is integrally formed at the front of the hopper bucket C10 for causing coins (when excessively placed in the first-side reservoir C1) to overflow forwardly downwards and be discharged into a wide inlet 921 at the uppermost of the cancel chute 92.

The foregoing mirror C7 is mounted above a mounting seat C102 at the back of the hopper bucket C10, and provided under the mounting seat C102 is an assist means C8 which interferes coins stored in the first-side reservoir C1 to assist taking coins to the rotary disc

C3. The assist means C8 comprises an elastic member made of a damper spring having a small wound part C81 for screwing to the mounting seat C102 with a screw C103, a body wound part C82 having separate looping in a plan view, and a hook C83.

As illustrated in FIG. 24, when the rotary disc C3 rotates counterclockwise (indicated by the hollow arrow), each coin

M which has fallen in the hole C34 to the bottom shifts slightly outwards from the hole to abut against the inner periphery of the coin guide C27 and be transferred by the coin-sending means C37. The coin when reaches the coin-releasing point C270, at which the coin guide C27 terminates, is released in the direction indicated by the solid line a by a centrifugal force to the second-side passage 2. Releasing the coin M is smooth since the plane on which the coin is transferred along the coin guide C27 is level with the plane of the second-side passage C2. The coin-transfer means C30 has at its rear side a narrow concaved part C39 by which the coin M is guided to the second-side passage C2 without being prevented from being sent from the rotary disc C3.

As shown in FIG. 25, a coin M which did not shift from the bottom of the hole C34 outwards to the coin guide C27 and has been carried by the coin-sending means C37 as illustrated can be helped going out by an anti-lock mechanism C220 formed near the end of the coin-sending point C270. In detail, the anti-lock mechanism C220 comprises a fulcrum C221, a swing member C222 swingable around the fulcrum, a pin 0223 projecting on the swing member, an elongate hole C224 for the pin C223 and a spring C225 for biasing the swing member. The antilock mechanism causes a stagnated coin M to be brought into contact with the pin C223 so that the pin's counterclockwise restoring force (indicated by the arrow b) causes the coin M to escape from the coin-sending means C37 outwards (indicated by the arrow c).

In case that a coin M is not sufficiently away from the coin-releasing point C270 and stops on the way as shown in FIG. 26, one end of the coin-transfer means C30 flicks the coin M circumferentially (indicated by the arrow d), causing the coin M to be sent outwards (indicated by the arrow e) without returning inwardly due to hindering by the coin-sending means C37 and pin C223 of the anti-lock mechanism C220.

FIG. 27 shows the coin M sent to the second-side passage C2 and forcibly transferred by the coin-transfer means C30. The coin M passing the coin sensor C200 is detected by the sensor and then enters the coin separation part C4.

As seen in FIG. 28, the coin M at the coin separation part C4 is properly pushed from above by the behaviour stabilizing means C5, which comprises a lever element C51 swingable around a lever shaft C50 and a biasing spring C52 for the lever element, so that the coin can be stabilized in behaviour.

As explained in FIG. 29, true coins TM in a standardized size are supported at both lateral ends opposing in the direction of diameter by the first and second coin supporters C41, C42 to be conveyed without falling in the coin removal opening C404. True coins TM when tend to sink down or slant at their front side at the end of the coin-separation part C4 can be supported or received by the coin-scoop means C43 to be smoothly transferred to the second-side passage C2.

As shown in FIG. 30, a true-coin sensor C250 is provided downstream of the coin-separation part 4. The sensor C250 comprises a detecting unit C251 using a transmission type photosensor, a swing member C253 swingable to move in and away from a detection optical path C252, a fulcrum C254 for the swing member C253, a pin C255, an elongate slot C256 for the pin and a spring C257 for biasing the swing member. True coins TM subjected to the discriminating operation are brought into contact with the pin C255 to cause the swing member C253 to move backwards counterclock-

wise (indicated by the arrow f), whereby causing the swing member C253 to be across the optical path C252 to detect a true coin TM and add one to the credit accordingly.

The true coins TM after passing the sensor C250 are discharged from the outlet C202 of the passage C2, as indicated by the arrow g, to the coin payout hopper 86 through an outlet path C20, as shown in FIG. 31. When a false coin IM smaller in diameter than true coins is introduced to the coin-separation part C4, the false coin is not supported at both lateral ends by the first and second coin supporters C41, C42 and falls in the coin-removal opening C404 (indicated by the arrow h) to the cancel chute 92 through a removal path C40.

As seen in FIG. 32, when the electricity is off at the solenoid type drive means C424 provided at the coin-separation part C4, the rod C423 which has been retracted with the electricity being on is stretched to shift the second coin supporter C42 forming the movable member C400 (in the direction indicated by the arrow i) to make larger the width of the removal opening C404. When the rotary disc C3 rotates in this instance, all coins including true coins TM and false coins IM can be retrieved to the cancel chute 92 through the removal opening C404 and removal path C40 (as indicated by the arrow j).

According to the above features, coins placed in the first side reservoir C1 are sent sequentially one by one by the rotary disc C3 slanted forwards downwards to be taken from the outlet C202 of the second-side passage C2 opening at the part slanted backwards upwards. And discrimination of coins is performed through transfer of coins against gravity by the coin separation part C4 formed on the uphill slope C204 of the second-side passage C2. Hence, there is no need to have a large difference in height between the inlet side and outlet side of the coin-sending device C, and an excellent discrimination can be carried out without provision of an additional coin-separation part on the outside of the machine, thereby enabling specific sizes in the direction of height of the machine to be reduced effectively.

Next, an attach-detach guide means D for the coin-sending device C will be detailed. The attach-detach guide means D comprises, as shown in FIGS. 33 to 35, a rail mechanism DD which is made of sheet metal and integrally includes a base plate D1 mounted through screws 93 and positioning pins 94 on the bottom 92 of the support member 91 (which supporting the coin-sending device C), right and left rails D2, D3 and stoppers D4, D5 at the rear edge. The support member 91 has a left side plate 95 standing thereon, so that a shelf DD0 having a front in a rectangular shape is formed by the bottom 92, left side plate 95 of the support member 91, and a right inner frame 811 and a reels-mounting frame 812 forming a frame 810 of the casing 81.

Supported in front of a back plate 96 at the rear of the support member 91 via a connector holder D600 an electric connector D60 which sends and receives signals to and from a control device (described later) for controlling the game machine. Reference numeral 97 designates vent holes opened on the left side plate 95; 98 a bent wall at the front of the bottom 92 provided with an intervening passage C444 as shown in FIG. 17; and 99 a fitting pawl into which the intervening passage C444 being fit at its rear end.

As seen in FIG. 35, the base plate D1 of the rail mechanism DD is provided with openings D200 and D400 corresponding to communication openings D20, D40 on the bottom 92 of the support member 91, so that in such position that the coin-sending device C has finished being attached to the game machine body 8, an outlet passage C20 of the

coin-sending device C is brought into alignment with a communication opening D20 of the bottom 92 through the opening D200 of the base plate D1. Similarly, the coin-removal passage C40 of the coin separation part C4 is aligned with the communication opening D40 on the bottom 92 through the opening D400 of the base plate D1. Other openings D100, D300 on the base plate D1 are not used as a coin passage and are closed on the plane of the bottom 92.

In FIG. 35, C60 is an electric connector mounted on the rear stand C25 of the coin-sending device C and connected, directly or indirectly through a circuit board C500 (see FIG. 36), with a motor 0300 for the coin-sending device C, solenoid type drive means C424, and coin sensors C200, C250. In the position that the coin-ending device C has finished being attached to the machine body 8, the electric connector C60 of the coin-sending device C is connected with the electric connector D60 for the machine body 8 supported to the support member 91.

As shown in FIGS. 36 and 37, the right and left side stands C23, C24 of the coin-sending device C have at the lower ends lateral pawls C235, C245 which extend lengthwise of the side stands and are fit into the right and left rails D2, D3 to be slid, thereby guiding the coin-sending device C in attaching to and detaching from the machine body 8. In the position that the coin-sending device C has finished being attached to the machine body 8, the side stands C23, C24 and rear stand C25 abut against and be stopped by stoppers D4 and D5.

As seen in FIG. 36, an earth plate C70 is retained on the main base C21 at the back of the bottom by use of a screw C71, with a brush C72 at the lower end of the earth plate C70 being in contact with the inside of the right rail D2, whereby the earth line of the coin-sending device C is connected with the casing earth of the game machine body 8 through the rail mechanism DD entirely made of sheet metal to have conductivity and the support member 91 also having conductivity. The right rail D2 is shorter, at the inlet side, than the left rail D3 and has the inlet side a cut guide D6 tapered for easy insertion.

FIG. 37 shows a releasable holding means D90 which is formed at the lower part of the left side stand C24 of the coin-sending device C and is adapted to engage with a cut D7 at the left rail D3 to hold the coin-sending device C in the position of having finished being attached to the game machine body 8. The holding means D90 is made of synthetic resin material having flexibility and is used in such manner that a chamfered utmost end D92 of a lever-shaped body D91 is inserted into a bore C26 at the left side stand C24 to be retained by a stopper pawl D93. The lever shaped body D91 has a triangular engaging Pawl D94 integrally formed at the lower end and engages The pawl D94 with the cut D7 of the left rail D3 to hold The coin-sending device C in the attaching-finish position. For releasing, the lever shaped body D91 may be inwardly bent at the rear end to disconnect the engaging pawl D94 from the cut D7.

According to the above features, upon attaching the coin-sending device C, the laterally projecting pawls C235, C245 at the lower end of the right and left side stands C23, C24 are received and slid in the right and left rails D2, D3 of the rail mechanism DD, thereby inserting the coin-sending device C inwardly of the machine body 8. When the coin-sending device C is positioned in the attaching-finish position, the outlet passage C20 is automatically aligned with the communicating opening D20 on the bottom 92 of the support member 91, so that coins can be excellently transferred to the coin payout hopper 86 as indicated by the arrow G in FIG. 35.

At the same time, the removal passage C40 of the coin separation part C4 can be automatically aligned with the communicating opening D40 opened on the bottom 92, so that as shown in FIG. 35, false coins can be excellently returned to the cancel chute 92 through the intervening passage C444. Furthermore, upon the coin-sending device C being in the position of having finished being attached to the machine body, the electric connectors C60 and D60 are automatically connected to each other. Also, earth line of the coin-sending device C is automatically set to the casing earth through the earth plate C70 and right rail D2. Moreover, the attaching-finish position of the coin-sending device can be excellently held by engagement between the lever shaped body D91 of the holding means D90 and the cut D7 of the left rail D3.

Upon detaching the coin-sending device C, the lever-shaped body D91 is disconnected from the left rail D3, and the coin-sending device C is slid through the rail mechanism DD to be removed from the machine body 8, whereby the outlet passage C20, removal passage C40, electric connector C60, and earth plate C70 are automatically disconnected to be readily detached. Accordingly, the coin-sending device C can be readily attached to and detached from the game machine body 8, and cleaning and maintenance can be easily and effectively performed.

FIG. 38 is a block diagram of control for the whole of the game machine. The game machine is provided with a control device 900 comprising a microcomputer CPU, read only memory (ROM) and random access memory (RAM). 901 is a clock pulse generation circuit, 902 a frequency divider, 903 a random number generator used in lottery for generating specific features of winnings, and 904 a random number sampling circuit.

Connected to the input side of the CPU are the inserted-coin sensor 200, true-coin sensor C250, control switch AS, coin-insertion switch 83, game start switch 84, settlement switch 85, a stop signal circuit 905 from the stop buttons 8e, 8m and 8r; a position detector circuit 906 for the reels 8L, 8M and 8R, and a payout finish signal circuit 907 for the coin payout hopper 86.

Connected to the output side of the CPU are the objects to be controlled, i.e., the motor B51 for the foreign objects separator B, motor C300 for the coin-ending device C, solenoid type drive means C424 at the coin-separation part C4, a drive circuit 908 for the stepping motors SL, SM, SR for the reels 8L, 8M and 8R, a hopper drive circuit 909 for the coin-payout hopper housed in the coin payout hopper 86, an indicator drive circuit 910, and a sounds generation circuit 911.

FIG. 39 shows control by the control means 900 from the start of the game to the end thereof.

In case that the settlement switch 85 is turned on to request coin-payout (the step S), coins corresponding to the credit are paid out from the coin payout hopper 86 to the payout tray 8G (S2) and coins remaining in the first-side reservoir C1 are then paid out to the tray 8G (S3), and the control returns to the initial state. Upon payout of the residual coins, motors B51, C300 for the separator B and the coin-sending device C are rotated with the solenoid type drive means 424 being turned off.

In case that the settlement switch is not turned on, when the coin-insertion switch 83 is turned on (S4), any of three to one coin(s) corresponding to the number of depression of the switch 83 is used or bet from the credit, and the credit is subjected to deduction accordingly (S5), and the control returns to the initial state.

When the control switch AS is turned on (S6), the motors B51 and C300 for the separator B and coin-sending device C are driven rotated and the solenoid type drive means C424 for the coin separation part C4 is turned on (S10) unless any of such events occurs that the number of coins in the credit becomes an upper limit 50 (S7); the coin-insertion or bet switch 83 is turned on (S8); or the coin sensor C200 continues non-detecting state for 3 seconds with no coins being actually sent from the rotary disc (S9). The specification provides or allows that in case that the control switch AS is depressed once to be turned on, letting go of the control switch AS causes no troubles or problems.

Then, separation of foreign objects by the separator B, sending coins by the coin-sending device C, and discrimination of true and false coins by the coin separation part C4 are carried out (S11), resulting in that false coins found in the coin separation are returned to the tray 8G. Regular true coins can be detected by the true coins sensor C250 and added to the credit (S12).

On the way of the processes of the step S6 and the following steps, when the credit becomes 50 (S7), or the coin sensor C200 continues non-detection state for 3 seconds (S9), the motors B51 and B300 are stopped and the drive means C424 is turned off (S13) and the control returns to the initial state. On the way of the operation, when the coin-insertion or bet switch 83 is turned on (S8), the motors B51, B300 are turned off (S14), followed by returning to the initial state after coin-insertion or betting and deduction in the credit (S5).

When the game start switch 84 is turned on (S15), in case that any of three to one coin(s) are normally used or bet from the credit (S16), rotation of the reels 8L, 8M and 8R (S17), stopping by the stop buttons 8e, 8m, 8r (S18), determination of winnings (S19) and payout of coins according to winnings (S20) are performed followed by ending the game. When winnings occur, coins in number corresponding to specific features of winnings may be added to the credit, or actually paid out to the payout tray 8G from the coin payout device 86 through a payout port 861 (see FIG. 2) and cancel chute 92.

What we claimed is:

1. A coin-receiving device provided with a coins-lump insertion part for receiving a plurality of coins at a time, and also with a coin-sending device for sequentially sending coins received at the insertion part, wherein there is further provided between the coins-lump insertion part and the coin-sending device a separator for foreign objects for capturing any foreign objects among the inserted things to remove them from coin-passages;

wherein the foreign objects separator has a capturing roller adapted to rotate with a capturing surface being placed near the coin-passage;

wherein provided before the capturing roller are a receiving means for the things inserted in a lump and a transfer means for moving the received inserted things at an inner area in the receiving means; and

wherein there is provided an overflow chute for the inserted things overflowing the receiving means which chute allows the overflowing things to bypass the foreign objects capturing roller and be guided toward the coin-sending device.

2. A coin-receiving device provided with a coins-lump insertion part for receiving a plurality of coins at a time, and also with a coin-sending device for sequentially sending coins received at the insertion part, wherein there is further provided between the coins-lump insertion part and the coin-sending device a separator for foreign objects for capturing any foreign objects among the inserted things to remove them from coin-passages;

wherein the foreign objects separator has a capturing roller adapted to rotate with a capturing surface being placed near the coin-passage;

wherein provided before the capturing roller are a receiving means for the things inserted in a lump and a transfer means for moving the received inserted things at an inner area in the receiving means; and

wherein the transfer means comprises a turntable having an axis of rotation intersecting an axis of rotation of the foreign objects capturing roller.

3. The coin-receiving device as set forth in claim 2, wherein the turntable is set slantwise with its part adjoining the capturing roller being positioned low.

4. The coin-receiving device as set forth in claim 2, wherein a drive source is directly connected under the turntable, and the drive source and the capturing roller are interlocked by use of an interlocking means arranged at a position away from the inserted things.

5. The coin-receiving device as set forth in claim 2, wherein there is provided a coin-guide floor which connects the turntable with the foreign objects capturing roller and has a structure mixing coin support and openings.

6. A coin-receiving device removing foreign objects among coins inserted in a lump, wherein there are provided a receiving means receiving the things inserted in a lump, a foreign objects capturing means facing a coin-passage at an outlet side of the receiving means, and a foreign objects removing means which removes from the coin-passage any foreign objects captured by the foreign object capturing means;

wherein the foreign objects capturing means and the foreign objects removing means are formed by use of the foreign objects capturing roller which rotates with a capturing surface being placed near the coin-passage;

wherein there is provided inwardly of the receiving means a transfer means for moving the received inserted things; and

wherein the transfer means comprises a turntable having an axis of rotation intersecting an axis of rotation of the foreign objects capturing roller.

7. The coin-receiving device as set forth in claim 6, wherein the turntable is set slantwise with its part adjoining the capturing roller being positioned low.

8. The coin-receiving device as set forth in claim 6, wherein a drive source is directly connected under the turntable, and the drive source and the capturing roller are interlocked by use of an interlocking means arranged at a position away from the inserted things.

9. The coin-receiving device as set forth in claim 6, wherein there is provided a coin-guide floor which connects the turntable with the foreign objects capturing roller and has a structure mixing coin support and openings.