



US00D461025S

(12) **United States Design Patent**  
**Pentland et al.**

(10) **Patent No.:** **US D461,025 S**

(45) **Date of Patent:** **\*\* Jul. 30, 2002**

- (54) **STICK DOG TOY**
- (75) Inventors: **David Pentland**, Princeton; **George Caron**, Westboro, both of MA (US)
- (73) Assignee: **Jefferson Rubber Works, Inc.**, Worcester, MA (US)
- (\*\*) Term: **14 Years**
- (21) Appl. No.: **29/140,501**
- (22) Filed: **Apr. 19, 2001**
- (51) **LOC (7) Cl.** ..... **30-99**
- (52) **U.S. Cl.** ..... **D30/160; D1/199**
- (58) **Field of Search** ..... **D30/160; 119/707-711; D1/100-101, 106, 118, 120, 122, 125-128, 130, 199; 426/104**

- D385,686 S \* 11/1997 Parker ..... D1/122
- D391,735 S \* 3/1998 Baker ..... D1/106
- D399,569 S \* 10/1998 Wier et al. .... D30/160
- D417,319 S \* 11/1999 Weiss, Jr. .... D30/160
- D418,639 S \* 1/2000 Simon ..... D30/160
- D425,286 S \* 5/2000 Smoak ..... D1/106
- D428,220 S \* 7/2000 Veits et al. .... D30/160

\* cited by examiner

*Primary Examiner*—Cathy Anne MacCormac

(74) *Attorney, Agent, or Firm*—Samuels, Gauthier & Stevens

(57) **CLAIM**

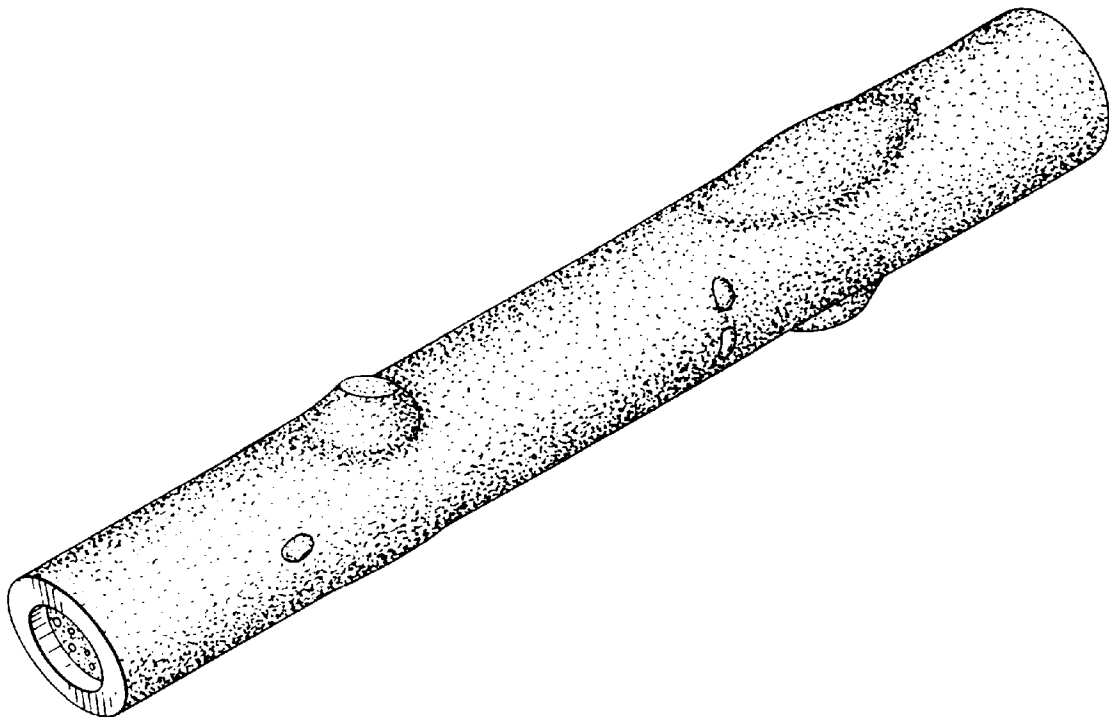
The ornamental design for a stick dog toy, as shown and described.

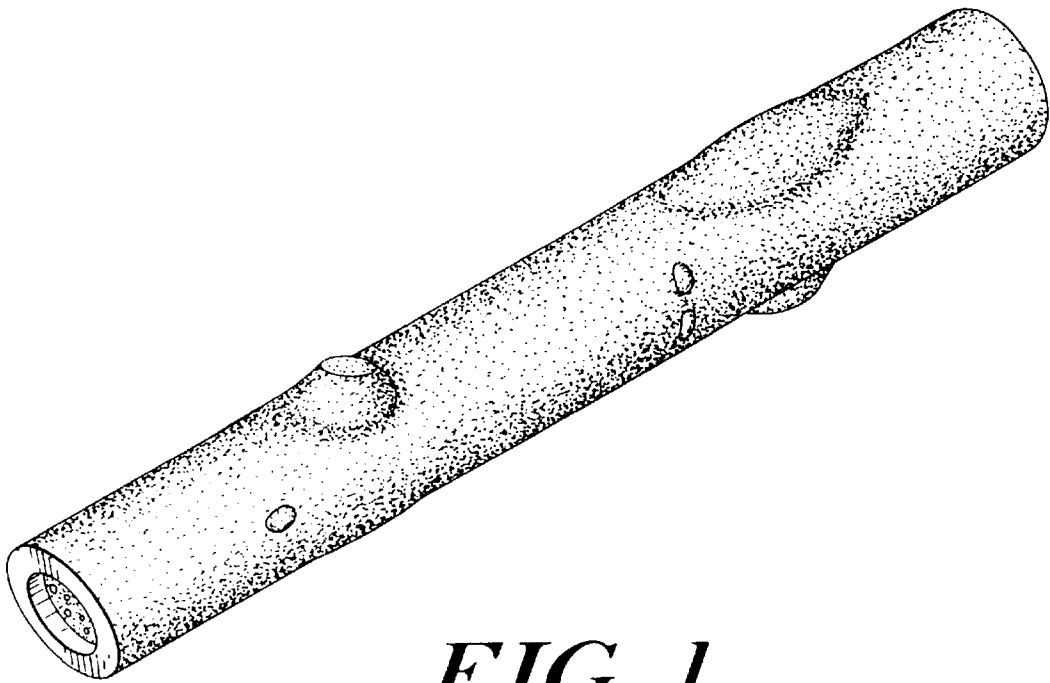
**DESCRIPTION**

FIG. 1 is a front perspective view of a stick dog toy, showing our new design;  
 FIG. 2 is a front elevational view thereof;  
 FIG. 3 is a top plan view thereof;  
 FIG. 4 is a rear elevation view thereof;  
 FIG. 5 is a bottom view thereof;  
 FIG. 6 is a left end view thereof; and,  
 FIG. 7 is a right end view thereof.

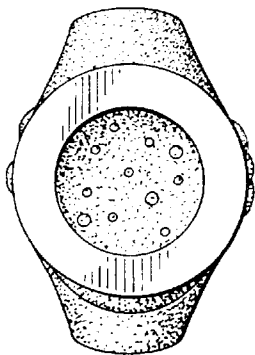
**1 Claim, 3 Drawing Sheets**

- (56) **References Cited**
- U.S. PATENT DOCUMENTS
- 1,727,342 A \* 9/1929 Goodwin ..... D1/101
- 3,123,047 A \* 3/1964 Fisher ..... 119/709
- D207,167 S \* 3/1967 Fisher ..... D30/160
- 4,378,007 A \* 3/1983 Kachadourian ..... D30/160
- D272,009 S \* 1/1984 Zonnenberg ..... D1/199
- 4,824,687 A \* 4/1989 Yasuno ..... 426/104
- D330,921 S \* 11/1992 LaMagna ..... D21/483

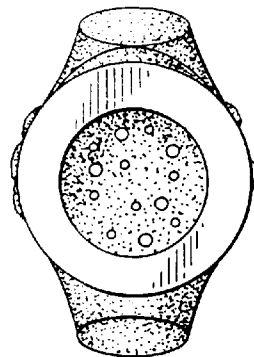




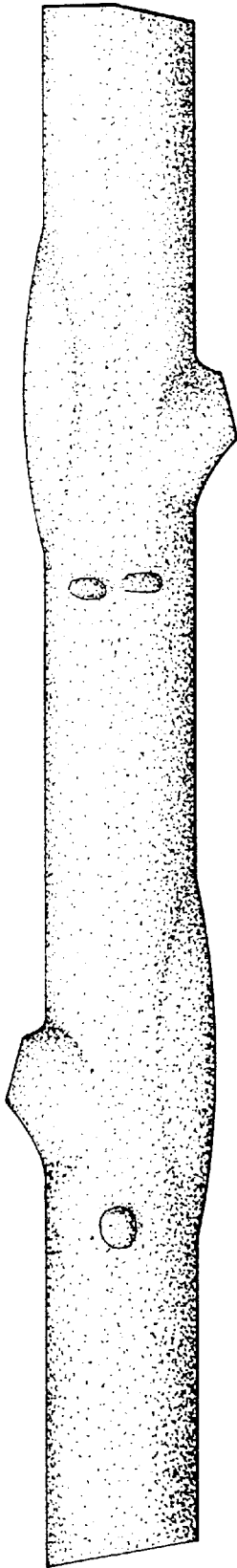
*FIG. 1*



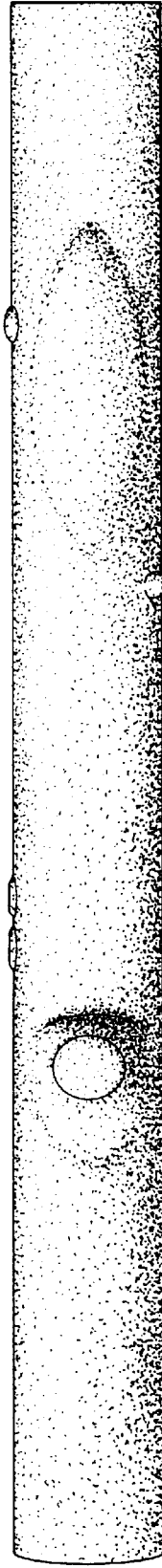
*FIG. 6*



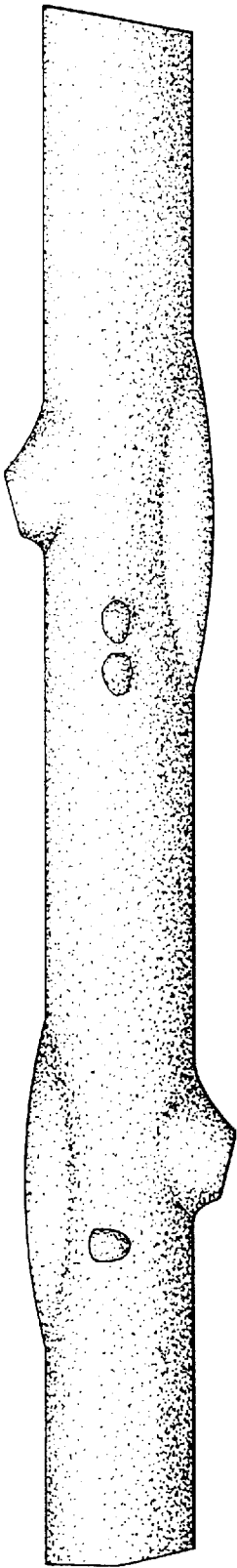
*FIG. 7*



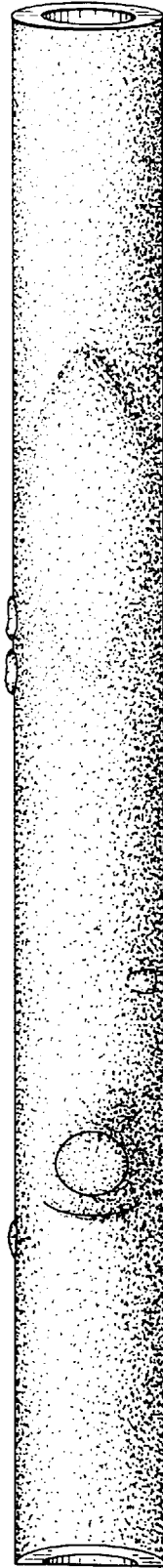
*FIG. 2*



*FIG. 3*



*FIG. 4*



*FIG. 5*