



US009626816B2

(12) **United States Patent**
Clark et al.

(10) **Patent No.:** **US 9,626,816 B2**
(45) **Date of Patent:** ***Apr. 18, 2017**

(54) **PHYSICAL ACCESS REQUEST AUTHORIZATION**

(71) Applicant: **International Business Machines Corporation**, Armonk, NY (US)

(72) Inventors: **Michael A. Clark**, Longmont, CO (US); **Kenneth T. Gambon**, Erie, CO (US); **Bret W. Lehman**, Raleigh, NC (US)

(73) Assignee: **International Business Machines Corporation**, Armonk, NY (US)

(*) Notice: Subject to any disclaimer, the term of this patent is extended or adjusted under 35 U.S.C. 154(b) by 0 days.

This patent is subject to a terminal disclaimer.

(21) Appl. No.: **15/155,498**

(22) Filed: **May 16, 2016**

(65) **Prior Publication Data**

US 2016/0260273 A1 Sep. 8, 2016

Related U.S. Application Data

(63) Continuation of application No. 13/850,314, filed on Mar. 26, 2013, now Pat. No. 9,378,600.

(51) **Int. Cl.**
G07C 9/00 (2006.01)
G06F 21/40 (2013.01)
(Continued)

(52) **U.S. Cl.**
CPC **G07C 9/00182** (2013.01); **G06F 21/40** (2013.01); **G06F 21/70** (2013.01);
(Continued)

(58) **Field of Classification Search**
CPC G06F 21/40; G06F 21/70; G06F 21/86; G06F 21/88; G07C 9/00; G07C 9/00007; G07C 9/00103; G07C 9/00166
See application file for complete search history.

(56) **References Cited**
U.S. PATENT DOCUMENTS

5,205,436 A * 4/1993 Savage A47F 3/02 221/1
5,615,622 A * 4/1997 Moses E05G 5/003 109/2

(Continued)

OTHER PUBLICATIONS

Clark et al., "Physical Access Request Authorization", U.S. Appl. No. 13/850,314, filed Mar. 26, 2013, 27 pages.

(Continued)

Primary Examiner — Theodore C Parsons
(74) *Attorney, Agent, or Firm* — Alexander G. Jochym

(57) **ABSTRACT**
In a method for controlling physical access to a computing device a first access request to a room containing the computing device is received. In response, a processor determines that the first access request is valid based on the room and the date and time of the first access request and unlocks a door to the room to permit entry to the room. Subsequently, a second access request to a cabinet that is located in the room and contains the computing device is received. In response, a processor determines that the second access request is valid based on the cabinet and the date and time of the second access request and unlocks the cabinet to permit access to the computing device.

18 Claims, 4 Drawing Sheets

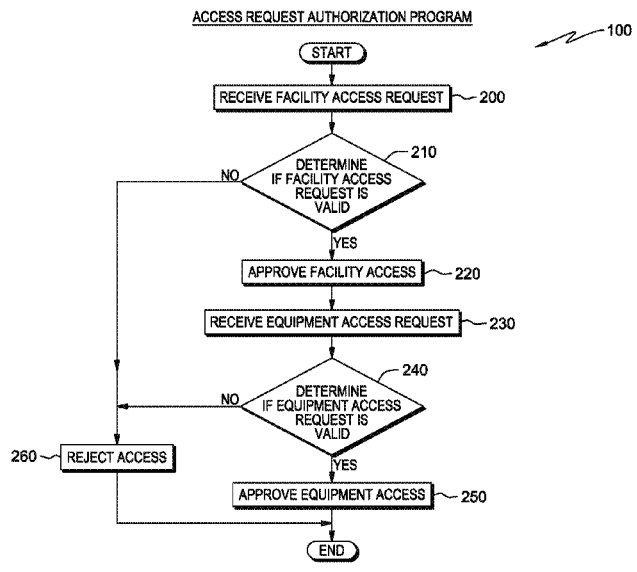

(51)	Int. Cl. <i>G06F 21/88</i> <i>G06F 21/86</i> <i>G06F 21/70</i> <i>G06Q 10/10</i> <i>G06F 21/00</i>	(2013.01) (2013.01) (2013.01) (2012.01) (2013.01)	8,219,541 B2 * 2007/0222554 A1 * 2008/0216156 A1 * 2010/0251247 A1 * 2012/0095797 A1 * 2012/0213362 A1 * 2012/0297445 A1 * 2015/0081367 A1 *	7/2012 9/2007 9/2008 9/2010 4/2012 8/2012 11/2012 3/2015	Magnuson Hart Kosaka Pedersen Nishimura Bliding Nishimura Westlake	G06Q 10/04 707/608 G07C 9/00071 340/5.6 G06Q 20/206 726/4 G06Q 10/06 718/102 G06Q 10/06311 705/7.13 G07C 9/00309 380/44 G06Q 10/103 726/1 G06Q 10/06311 705/7.15
(52)	U.S. Cl. CPC	<i>G06F 21/86</i> (2013.01); <i>G06F 21/88</i> (2013.01); <i>G06Q 10/105</i> (2013.01); <i>G07C</i> <i>9/00</i> (2013.01); <i>G07C 9/00007</i> (2013.01); <i>G07C 9/00103</i> (2013.01); <i>G07C 9/00166</i> (2013.01); <i>G07C 9/00896</i> (2013.01)				
(56)	References Cited					

U.S. PATENT DOCUMENTS

5,682,142 A *	10/1997	Loosmore	G07C 1/10 235/385
6,581,161 B1 *	6/2003	Byford	G06F 21/32 705/55
7,457,762 B2 *	11/2008	Wetzer	G06Q 10/06 705/7.25

OTHER PUBLICATIONS

Appendix P—List of IBM Patents or Patent Applications Treated as Related, 2 Pages.

* cited by examiner

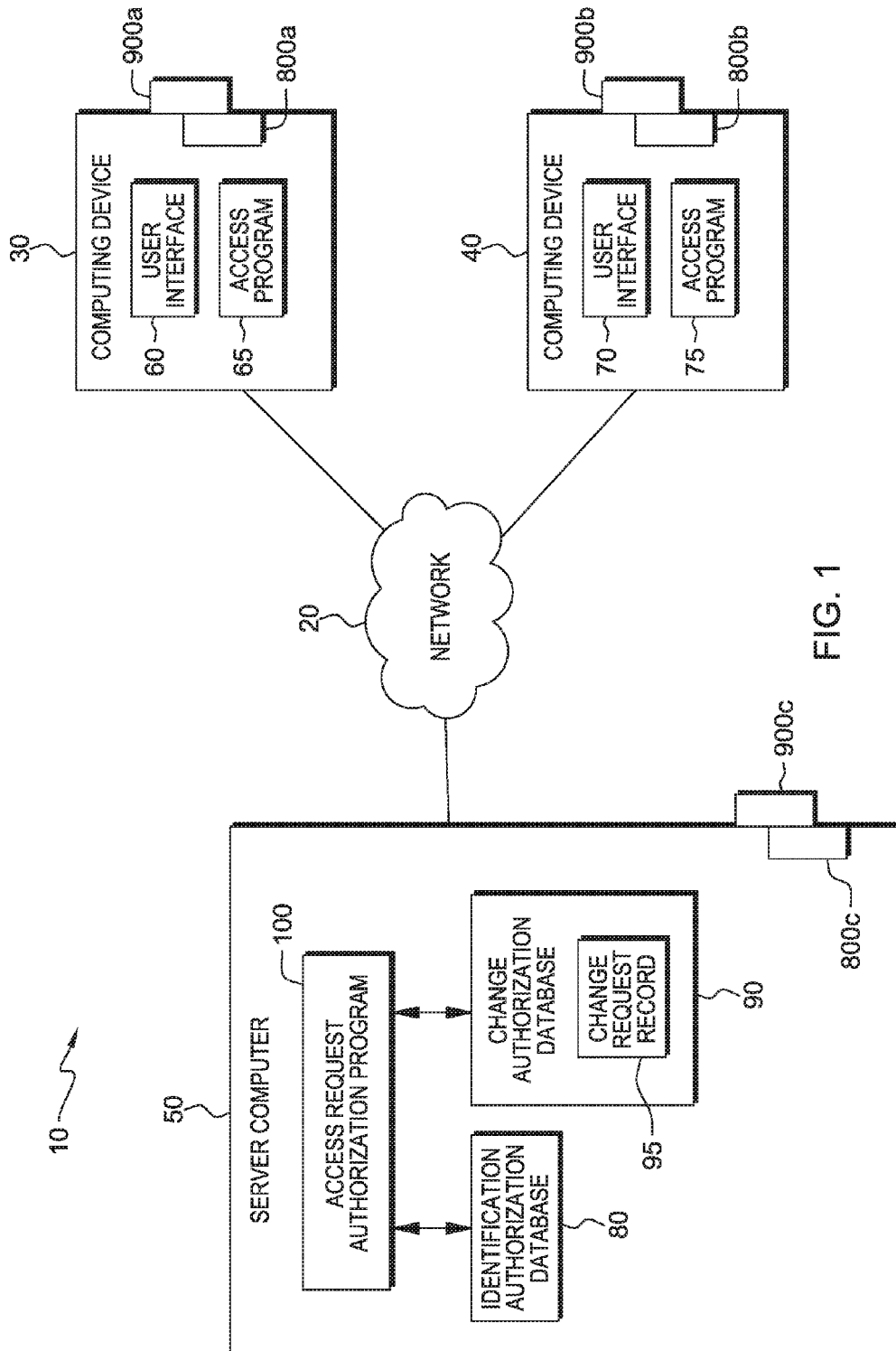

FIG. 1

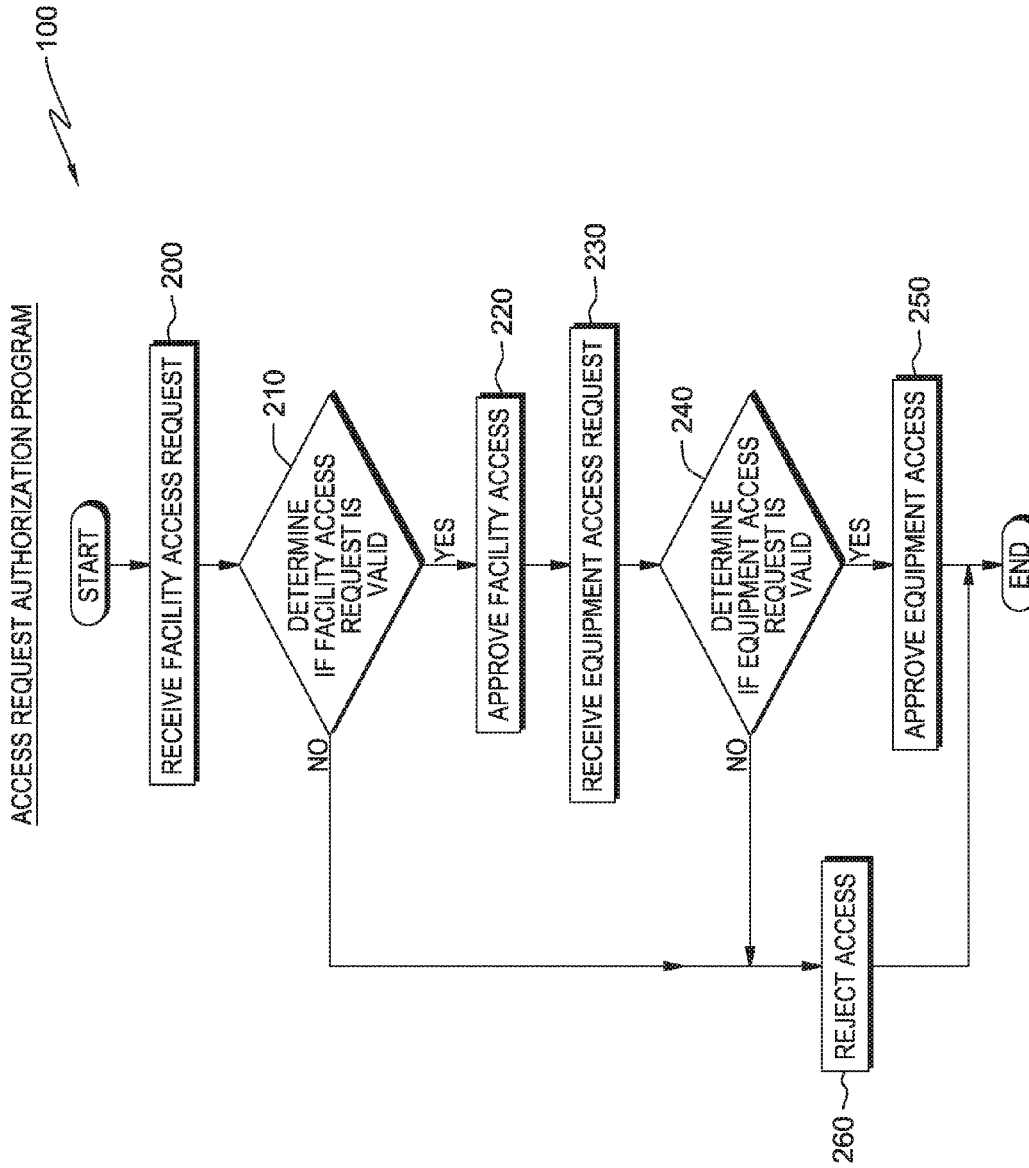

FIG. 2

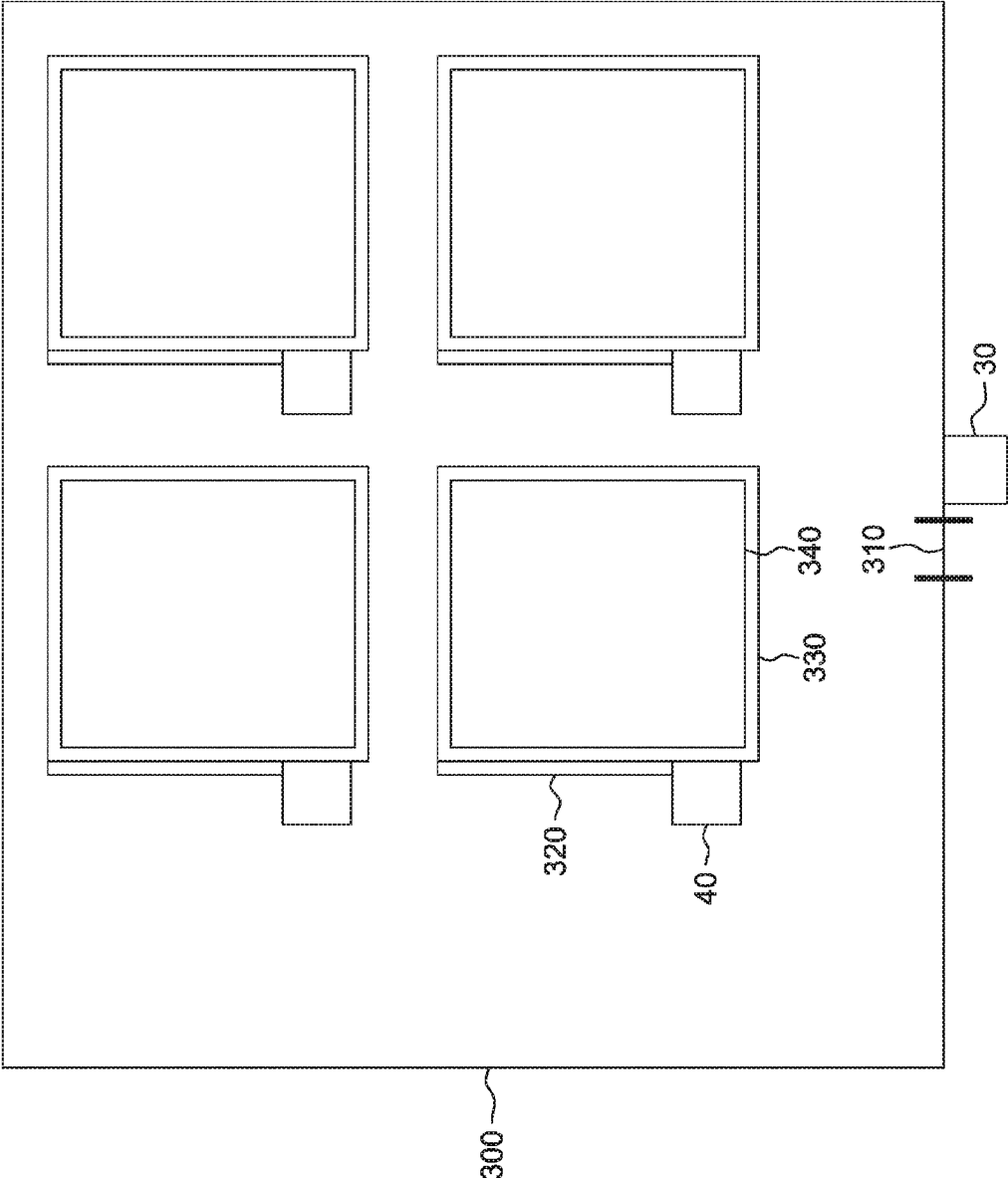

FIG. 3

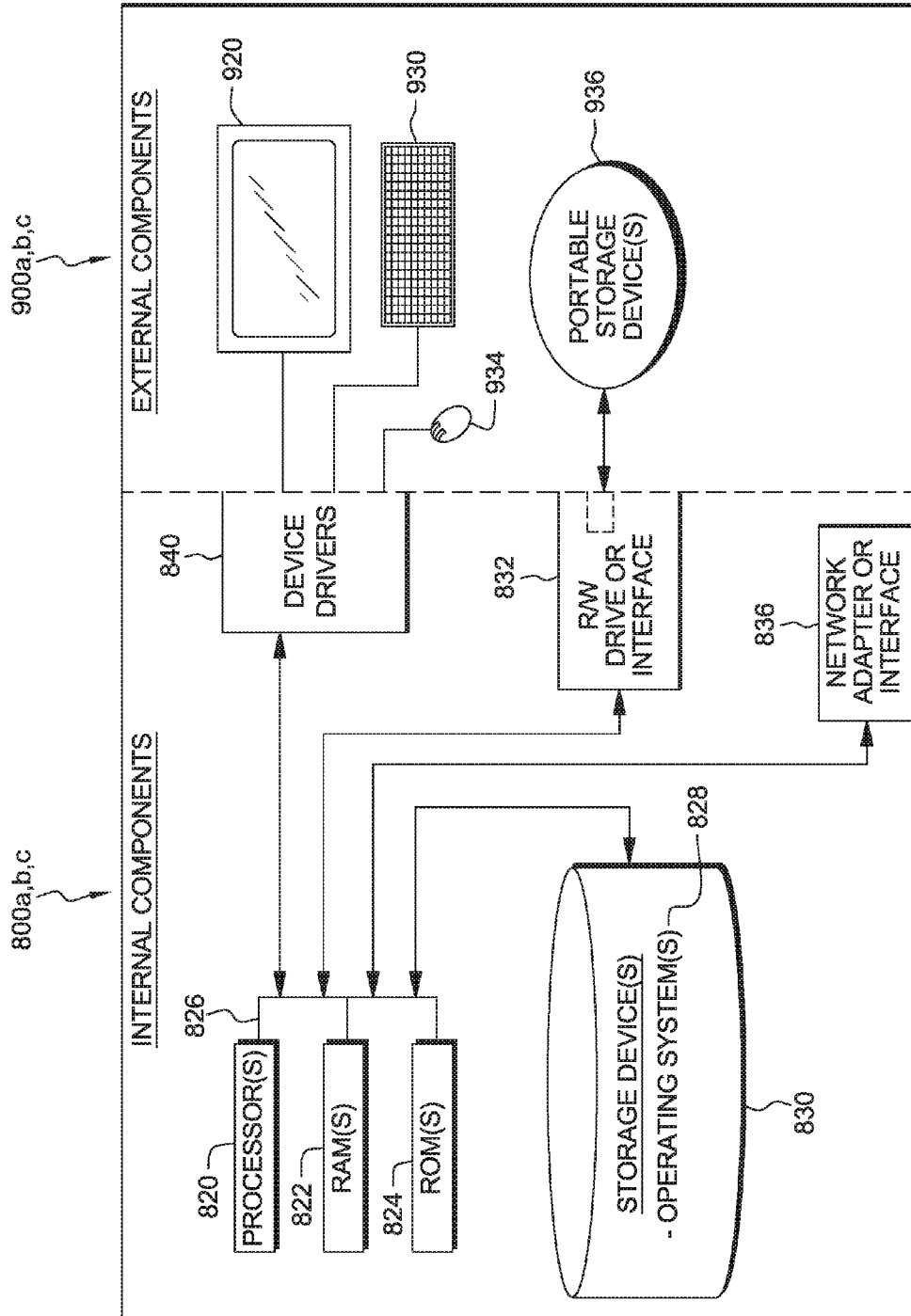

FIG. 4

1

PHYSICAL ACCESS REQUEST AUTHORIZATION

FIELD OF THE INVENTION

The present invention relates generally to the field of change management and more specifically to authorizing an access request to complete a change activity.

BACKGROUND OF THE INVENTION

In the field of information technology (IT), change management generally refers to a system or process for managing change activities to the IT environment. During day to day operations in a data center there are change activities to modify software or hardware components in an equipment cabinet residing in a data center. These changes must be carefully coordinated with system owners and data center owners via a change management process so impact to business operations is minimized or eliminated.

When human resources are relied upon to assess the impact of proposed changes to often intricate information technology infrastructures, even well planned and well organized changes can fail. In fact, many leading information technology analysts have indicated that failed changes are often a major cause of system outages and errors, which may result in a business suffering negative consequences such as financial loss, project delays, customer dissatisfaction, etc.

Change management procedures involve manually creating change requests (uniquely identified with a change request identification number) that specifies, among other things, which device will be undergoing change activity, the nature of the change, the date and time the change activity is scheduled to occur, as well as the individuals that will be performing the change. A change request will have from one to many "approvers" that have a vested interest in the change activity, either via an end-user, system owner, or interested party role. However, in the quest for expediency, or simply through negligence, the change management process is at times not followed, and activities are performed without required approvals. This often occurs during periods when this activity could be performed and undetected. This is referred to as an "unauthorized change."

A more efficient change management process may reduce costs and unauthorized changes and improve productivity and system up-time.

SUMMARY

Aspects of an embodiment of the present invention disclose a method, computer program product, and computing system for controlling physical access to a computing device. A first access request to a room containing the computing device is received. In response, a processor determines that the first access request is valid based on the room and the date and time of the first access request and unlocks a door to the room to permit entry to the room. Subsequently, a second access request to a cabinet that is located in the room and contains the computing device is received. In response, a processor determines that the second access request is valid based on the cabinet and the date and time of the second access request and unlocks the cabinet to permit access to the computing device.

BRIEF DESCRIPTION OF THE SEVERAL VIEWS OF THE DRAWINGS

FIG. 1 is a functional block diagram of a computing system, in accordance with an embodiment of the present invention.

2

FIG. 2 depicts a flowchart of the steps of an access request authorization program executing within the computing system of FIG. 1, for authorizing access requests to complete a change activity, in accordance with one embodiment of the present invention.

FIG. 3 depicts a computer room with a locked door for a computer enclosed in a locked cabinet, in accordance with one embodiment of the present invention.

FIG. 4 is a block diagram of internal and external components of the computing devices and the server computer of FIG. 1 in accordance with one embodiment of the present invention.

DETAILED DESCRIPTION

The present invention will now be described in detail with reference to the Figures. FIG. 1 depicts computing system 10 in accordance with one embodiment of the present invention. FIG. 1 provides only an illustration of one embodiment and does not imply any limitations with regard to the environments in which different embodiments may be implemented.

In the depicted embodiment, computing system 10 includes computing device 30, computing device 40, and server computer 50 interconnected over network 20. Network 20 may be a local area network (LAN), a wide area network (WAN) such as the Internet, a combination of the two or any combination of connections and protocols that will support communications between computing device 30, computing device 40, and server computer 50 in accordance with embodiments of the invention. Network 20 may include wired, wireless, or fiber optic connections. Computing system 10 may include additional server computers, client computers, or other devices not shown.

Server computer 50 may be a management server, web server, or any other electronic device or computing system capable of receiving and sending data. In other embodiments, server computer 50 may represent a server computing system utilizing multiple computers as a server system, such as in a cloud computing environment. Server computer 50 contains identification authorization database 80, change authorization database 90, and access request authorization program 100.

Identification authorization database 80 is a database that may be written and read by access request authorization program 100. For example identification authorization database 80 may be a database such as an IBM® DB2® database or an Oracle® database. Identification authorization database 80 is located on computer server 50. In another embodiment, identification authorization database 80 may be located on another system or another computing device, provided that identification authorization database 80 is accessible to access request authorization program 100.

Identification authorization database 80 contains identification data for all users who have access to a facility (e.g., data center). In one embodiment, identification data may be fingerprint data of a user, an identification number associated with a user, a badge number associated with a user, or any other type of data that is uniquely associated with a user.

Change authorization database 90 is a database that may be written and read by access request authorization program 100. For example change authorization database 90 may be a database such as an IBM® DB2® database or an Oracle® database. Change authorization database 90 is located on server computer 50. In another embodiment, change authorization database 90 may be located on another system or

another computing device, provided that change authorization database **90** is accessible to access request authorization program **100**.

Change authorization database **90** contains at least one change request number and conditions associated with the at least one change request number. In one embodiment, conditions associated with the at least one change request number may be the equipment to undergo a change activity, the facility containing the equipment, a range of the date and time the change activity is scheduled to occur, the individual who will perform the change activity, a combination of these requirements, or any combination of possible requirements.

Computing devices **30** and **40** may be badge readers (magnetic stripe or radio-frequency identification (RFID)) integrated with keypads; fingerprint scanners integrated with keypads; desktop computers integrated with badge readers, iris scanners, or fingerprint scanners; or laptop computers integrated with badge readers, iris scanners, or fingerprint scanners. In general, computing devices **30** and **40** may be any electronic device or computing system capable of accepting user input and communicating with server computer **50** over network **20**. For example, a user input may comprise data such as identification data (e.g., fingerprint data of a user, an identification number associated with a user, a badge number associated with a user, etc.), a number entered on a keypad or touch screen, or any other information that may be obtained by computing devices **30** and **40**. In one embodiment, computing devices **30** and **40** control access to associated access points (e.g., a facility access door and an equipment access lock, respectively).

User interfaces **60** and **70** execute on computing devices **30** and **40**, respectively. User interfaces (UI) **60** and **70** operate to visualize content, such as menus and icons, and to allow a user to interact with an application accessible to computing devices **30** and **40**, respectively. In one embodiment, UI **60** and **70** comprise interfaces to access programs **65** and **75**, respectively. For example, UI **60** may display data received from access program **65** and send user input data to access program **65**. UI **70** may display data received from access program **75** and send user input data to access program **75**. In other embodiments, UI **60** and UI **70** may comprise one or more interfaces such as, an operating system interface and/or application interfaces.

Access program **65** and access program **75** are standard access point security programs for controlling access to an access point such as software for a badge reader device. In general, access programs **65** and **75** may be any program that can receive user input data and send and receive data over network **20**.

A change activity to modify software or hardware components in an equipment cabinet residing in a data center may require a change request. For example, the software or hardware components may reside in a locked equipment cabinet located within the data center. A change request record **95** is generated through the coordination of system owners and data center owners. The change request is uniquely identified by a change request number, and specifies conditions associated with the change request number that must be met, such as which equipment (for example, a computer) will undergo the change activity, the facility/computer room, containing the equipment, a range of the date and time the change activity is scheduled to occur, and the individual or set of individuals who will perform the change. The change request is approved by one or more individuals who have a vested interest in the change activity, such as an end-user, a system owner, or other interested party role. All individuals listed as approvers must agree to

all of the terms listed in the change request before it is approved and work can proceed.

Once approved, access request authorization program **100** can read the change request record to determine if a computer service person is authorized to access the computer room and computer cabinet at the date and time that the computer service person attempts to unlock the computer room and cabinet. In one embodiment, access request authorization program **100** determines if identification data of a user received from access program **65**, over network **20**, matches identification data in identification authorization database **80**. Access request authorization program **100** also determines if the conditions associated with a change request number received from access program **65** are met. If access request authorization program **100** determines that the identification data of the user matches identification data in identification authorization database **80** and access request authorization program **100** determines that the conditions associated with the change request number are met, access request authorization program **100** sends an instruction to access program **65** to approve facility access.

In one embodiment, access request authorization program **100** determines if identification data of a user received from access program **75**, over network **20**, matches identification data in identification authorization database **80**. Access request authorization program **100** also determines if the conditions associated with the change request number received from access program **75** are met. If access request authorization program **100** determines that the identification data of the user matches identification data in identification authorization database **80** and access request authorization program **100** determines that the conditions associated with the change request number are met, access request authorization program **100** sends an instruction to access program **75** to approve equipment access.

In one embodiment, access request authorization program **100** resides on server computer **50**. In another embodiment, access request authorization program **100** may reside on another server or another computing device (e.g., computing device **30** and/or **40**), provided that access request authorization program **100** has access to identification authorization database **80** and change authorization database **90**.

Computing device **30**, computing device **40**, and server computer **50** each maintain respective internal components **800a**, **800b**, and **800c**, and respective external components **900a**, **900b**, and **900c**. In general, client computer **30**, client computer **40**, and server computer **50** can be any computing system as described in further detail with respect to FIG. **4**.

FIG. **2** depicts a flowchart of the steps of access request authorization program **100** executing within the computing system of FIG. **1**, for authorizing an access request to complete a change activity, in accordance with one embodiment of the present invention.

Initially, a user at computing device **30** requests access to a facility containing equipment to undergo a change activity. In one embodiment, the user inputs his or her identification data and enters a change request number using user interface **60** of computing device **30**. In another embodiment, the user inputs his or her identification data using user interface **60** of computing device **30** and is prompted by user interface **60** to enter a change request number after access request authorization program **100** determines that the identification data of a user matches identification data in identification authorization database **80**. User interface **60** sends the identification data and the change request number to access program **65**. Access program **65** sends the identification data associ-

ated with the user and the change request number to access request authorization program **100** over network **20**.

In step **200**, access request authorization program **100** receives a facility access request from access program **65**. In one embodiment, access request authorization program **100** receives identification data associated with the user and the change request number from access program **65**.

Access request authorization program **100** determines if the facility access request is valid (decision **210**). In one embodiment, access request authorization program **100** queries identification authorization database **80** to determine if the identification data associated with the user matches identification data in identification authorization database **80**. If access request authorization program **100** determines that the identification data associated with the user does not match identification data in identification authorization database **80** the facility access request is determined to be not valid (decision **210**, No branch). In step **260**, access request authorization program **100** rejects the access request. In one embodiment, access request authorization program **100** sends an instruction to access program **65** to deny access to the facility. Access request authorization program **100** may also log the rejected access request and the reason for the rejection on change authorization database **90**. The logged rejected access request may also include a time stamp indicating when the rejection was made.

If access request authorization program **100** determines that the identification data associated with the user does match identification data in identification authorization database **80**, access request authorization program **100** queries change authorization database **90** to retrieve the conditions associated with the change request number. In another embodiment, if the user did not input the change request number along with his or her identification data access request authorization program **100** sends an instruction to access program **65** to prompt the user to provide the change request number.

Access request authorization program **100** determines if the conditions associated with the change request number are met. In one embodiment, the conditions associated with the change request number include a range of the date and time the change activity must occur, a specific individual who must perform the change activity, the equipment to undergo the change activity, and the facility containing the equipment. In one embodiment, when a facility access request is being validated the conditions that need to be met are a range of the date and time the change activity must occur, a specific individual or set of individuals who must perform the change activity, and the facility containing the equipment.

Access request authorization program **100** compares the range of the date and time the change activity must occur to the date and time the facility access request was made by the user to determine if the date and time the facility access request was made falls within the range of date and time the change activity must occur. In one embodiment, the facility access request (e.g., identification data associated with the user and/or the change request number) sent by access program **65** over network **20** is time stamped. In another embodiment, server computer **50** contains an internal clock to determine when the facility access request was received.

Access request authorization program **100** also compares the specific individual who must perform the change activity to the user who is associated with the identification data to determine if the user matches the specific individual or set of individuals who must perform the change activity. In one embodiment, the identification data is associated with a

name of a user and access request authorization program **100** determines if the name of the user matches the name of the specific individual who must perform the change activity.

Access request authorization program **100** also compares the facility containing the equipment to undergo the change activity to the facility associated with computing devices **30** to determine if the facility containing the equipment to undergo the change activity matches the facility associated with computing devices **30**. In one embodiment, the facility access request (e.g., identification data associated with the user and/or the change request number) sent by access program **65** over network **20** is tagged with metadata indicating the computing device the request came from and/or the facility associated with computing device **30**.

If access request authorization program **100** determines that the conditions associated with the change request number are not met the facility access request is determined to be not valid (decision **210**, No branch). In step **260**, access request authorization program **100** rejects the access request. In one embodiment, access request authorization program **100** sends an instruction to access program **65** to deny access to the facility. Access request authorization program **100** may also log the rejected access request and the reason for the rejection on change authorization database **90**. The logged rejected access request may also include a time stamp indicating when the rejection was made.

If access request authorization program **100** determines that the conditions associated with the change request number are met, the facility access request is determined to be valid (decision **210**, Yes branch) and access request authorization program **100** proceeds to step **220**.

In step **220**, access request authorization program **100** approves the facility access request. In one embodiment, access request authorization program **100** sends an instruction over network **20** to access program **65** to grant access to the facility to the user. The user gains physical access to the facility containing the equipment to undergo the change activity. In one embodiment, an equipment access request is required in order to access the cabinet that houses the equipment to undergo the change activity. In another embodiment, an equipment access is not required to access the cabinet that houses the equipment to undergo the change activity. The user at computing device **40** requests access to equipment to undergo a change activity. The process of the user requesting access to the equipment to undergo a change activity is similar to the process described above with respect to the user requesting facility access.

In step **230**, access request authorization program **100** receives an equipment access request from access program **75**. In one embodiment, access request authorization program **100** receives identification data associated with the user and the change request number from access program **75**.

Access request authorization program **100** determines if the equipment access request is valid (decision **240**). The process of decision **240** is similar to the described process with respect to decision **210** above. A difference occurs with respect to the conditions associated with the change request. In one embodiment, when a equipment access request is being validated the conditions that need to be met are a range of the date and time the change activity must occur, a specific individual who must perform the change activity, and the equipment to undergo the change activity. The facility containing the equipment to undergo the change activity is not considered in this step.

Access request authorization program **100** compares the equipment to undergo the change activity to the equipment

associated with computing devices **40** to determine if the equipment to undergo the change activity matches the equipment associated with computing devices **40**. In one embodiment, the facility access request (e.g., identification data associated with the user and/or the change request number) sent by access program **75** over network **20** is tagged with metadata indicating the computing device the request came from and/or the equipment associated with computing device **40**.

In step **250**, access request authorization program **100** approves the equipment access request. In one embodiment, access request authorization program **100** sends an instruction over network **20** to access program **75** to grant access to the equipment to undergo the change activity to the user.

In another embodiment, after an administrator creates and approves a change request, access request authorization program **100** sends the change request number associated with the change request to access program **65** and access program **75**. Access request authorization program **100** also sends conditions associated with the change request number to access program **65** and access program **75**. In this embodiment, access programs **65** and **75** have the functionality to perform steps **200** through **250** described generally above.

In yet another embodiment, access request authorization program **100** may perform additional steps similar to steps **200** through **220**. These steps are performed in response to an additional access request for access to a specific component of the equipment to undergo the change activity. The process is similar to the described process with respect to decision **210** above. A difference occurs with respect to the conditions associated with the change request. In one embodiment, when a specific component access is being validated the conditions that need to be met are a range of the date and time the change activity must occur, a specific individual or set of individuals who must perform the change activity, and the specific component or components of the equipment to undergo the change activity. The facility containing the equipment to undergo the change activity and the equipment to undergo the change activity is not considered in this step as it was previously determined to be an authorized access attempt via steps **200-250**. This would provide a third layer of protection. As part of this process, all authentication requests would be logged for audit and security purposes.

FIG. **3** depicts a use-case scenario in accordance with one embodiment of the present invention. FIG. **3** depicts a data center/computer room **300** with a locked door **310**. Computer room **300** contains computing equipment **340** within a cabinet/housing **330** with a locked access panel **320**. For example, the computing equipment **340** comprises one or more printed circuit boards with electronic components (i.e. processor, memory, etc.), and cabinet/housing **330** is a sheet metal box with one or more racks that contain the printed circuit boards of computing equipment **340**. A user requests access to data center **300** at door **310** using computing device **30**. The user inputs his or her identification data and a change request number at computing device **30**. Access request authorization program **100** determines whether the request for access to data center **300** is valid (step **210** above). If access request authorization program **100** determines that the request for access to data center **300** is valid, then access request authorization program **100** sends a signal to computing device **30** to unlock door **310** (by electronic control) and allow the user access to data center **300**.

After the user enters data center **300**, the user requests access to cabinet/housing **330** which houses computing

equipment **340**. The user requests access to cabinet/housing **330** at access panel **320** using computing device **40**. For example, access panel **320** is a metal panel with a hinge on one side and an electronic lock on the opposite side. In another example access panel **320** may be a metal panel on a track that may be moved along the track to open and close access to cabinet/housing **330**. In another example the electronic lock may be located on cabinet/housing **330** or at any other location such that the electronic lock may control whether access panel **320** may be opened. The electronic lock is connected to computing device **40** by a dedicated wire. The user inputs his or her identification data and the change request number at computing device **40**. Access authorization request program determines whether the request for access to cabinet/housing **330** is valid (step **240** above). If access request authorization program **100** determines that the request for access to cabinet/housing **330** is valid, then access request authorization program **100** sends a signal to computing device **40** to unlock access panel **320** (by electronic control) and allow the user access to cabinet/housing **330** to update computing equipment **340**. The signal to unlock access panel **320** is sent from computing device **40** to the electronic lock on access panel **320** over the dedicated wire.

FIG. **4** is a block diagram of internal and external components of computing device **30**, computing device **40**, and server computer **50** in accordance with one embodiment of the present invention.

Computing device **30**, computing device **40**, and server computer **50** include respective sets of internal components **800a,b,c** and external components **900a,b,c**, illustrated in FIG. **4**. Each of the sets of internal components **800a,b,c** includes one or more processors **820**, one or more computer-readable RAMs **822** and one or more computer-readable ROMs **824** on one or more buses **826**, one or more operating systems **828** and one or more computer-readable storage devices **830**. The one or more operating systems **828** and user interface **60** and access program **65** (for computing device **30**), user interface **70** and access program **75** (for computing device **40**), and identification authorization database **80**, change authorization database **90**, change request record **95**, and access request authorization program **100** (for server computer **50**) are stored on one or more of the respective computer-readable storage devices **830** for execution and/or access by one or more of the respective processors **820** via one or more of the respective RAMs **822** (which typically include cache memory). In the illustrated embodiment, each of the computer-readable storage devices **830** is a magnetic disk storage device of an internal hard drive. Alternatively, each of the computer-readable storage devices **830** is a semiconductor storage device such as ROM **824**, EPROM, flash memory or any other computer-readable storage device that can store a computer program and digital information. The term "computer-readable storage device" does not encompass a signal propagation media such as a copper cable, optical fiber or wireless transmission media.

Each set of internal components **800a,b,c** also includes a R/W drive or interface **832** to read from and write to one or more portable computer-readable storage devices **936** such as a CD-ROM, DVD, memory stick, magnetic tape, magnetic disk, optical disk or semiconductor storage device. User interface **60** and access program **65** (for computing device **30**), user interface **70** and access program **75** (for computing device **40**), and identification authorization database **80**, change authorization database **90**, change request record **95**, and access request authorization program **100** (for server computer **50**) can be stored on one or more of the

respective portable computer-readable storage devices **936**, read via the respective R/W drive or interface **832** and loaded into the respective hard drive or semiconductor storage device **830**.

Each set of internal components **800a,b,c** also includes a network adapter or interface **836** such as a TCP/IP adapter card or wireless communication adapter (such as a 4G wireless communication adapter using OFDMA technology). User interface **60** and access program **65** (for computing device **30**), user interface **70** and access program **75** (for computing device **40**), and identification authorization database **80**, change authorization database **90**, change request record **95**, and access request authorization program **100** (for server computer **50**) can be downloaded to the respective computing/processing devices from an external computer or external storage device via a network (for example, the Internet, a local area network or other, wide area network or wireless network) and network adapter or interface **836**. From the network adapter or interface **836**, the programs are loaded into the respective hard drive or semiconductor storage device **830**. The network may comprise copper wires, optical fibers, wireless transmission, routers, firewalls, switches, gateway computers and/or edge servers.

Each of the sets of external components **900a,b,c** includes a display screen **920**, a keyboard or keypad **930**, and a computer mouse or touchpad **934**. Each of the sets of internal components **800a,b,c** also includes device drivers **840** to interface to display screen **920** for imaging, to keyboard or keypad **930**, to computer mouse or touchpad **934**, and/or to display screen for pressure sensing of alphanumeric character entry and user selections. The device drivers **840**, R/W drive or interface **832** and network adapter or interface **836** comprise hardware and software (stored in storage device **830** and/or ROM **824**).

The programs can be written in various programming languages (such as Java, C+) including low-level, high-level, object-oriented or non object-oriented languages. Alternatively, the functions of the programs can be implemented in whole or in part by computer circuits and other hardware (not shown).

Based on the foregoing, a computer system, method and program products have been disclosed for authorizing an access request to complete a change activity. However, numerous modifications and substitutions can be made without deviating from the scope of the present invention. Therefore, the present invention has been disclosed by way of example and not limitation.

What is claimed is:

1. A method for controlling physical access to a computing device the method comprising:

receiving a first access request to a room containing the computing device, and one or more processors determining whether the first access request is valid based on the room and the date and time of the first access request, wherein responsive to determining the first access request is valid unlocking a door to the room to permit entry to the room;

subsequently, receiving a second access request to a cabinet that is located in the room and contains the computing device, and one or more processors determining whether the second access request is valid based on the cabinet and the date and time of the second access request, wherein responsive to determining the second access request is valid unlocking the cabinet to permit access to the computing device; and

wherein the first access request comprises a first identification data and a first change request number and the

second access request comprises a second identification data and a second change request number, wherein the first and second change request numbers are associated with one or more conditions, wherein two or more individuals listed as approvers of the first and second change request numbers agree to all conditions of the one or more conditions of the first and second change request number.

2. The method of claim 1, wherein the one or more conditions comprises a time range in which access to the computing device is allowed.

3. The method of claim 2, wherein the step of determining, by the one or more processors, whether the first access request is valid comprises the step of determining, by the one or more processors, whether the date and time of the first access request falls within the time range; and

wherein the step of determining, by the one or more processors, whether the second access request is valid comprises the step of determining, by the one or more processors, whether the date and time of the second access request falls within the time range.

4. The method of claim 1 further comprising the step of: receiving a third access request to a specific part of the computing device in the cabinet, and, one or more processors determining whether the third access request is valid based on the specific part of the computing device and the date and time of the third access request, wherein responsive to determining the third access request is valid approving access to the specific part of the computing device; and

wherein the third access request comprises a third identification data and a third change request number, wherein the third change request numbers are associated with one or more conditions, wherein two or more individuals listed as approvers of the third change request number agree to all conditions of the one or more conditions of the third change request number.

5. The method of claim 4, wherein the one or more conditions comprises a time range in which access to the specific part of the computing device is allowed.

6. The method of claim 5, wherein the step of determining, by the one or more processors, whether the first access request is valid comprises the step of determining, by the one or more processors, whether the date and time of the first access request falls within the time range; wherein the step of determining, by the one or more processors, whether the second access request is valid comprises the step of determining, by the one or more processors, whether the date and time of the second access request falls within the time range; and wherein the step of determining, by the one or more processors, whether the third access request is valid comprises the step of determining, by the one or more processors, whether the date and time of the third access request falls within the time range.

7. A computer program product for controlling physical access to a computing device, the computer program product comprising:

one or more computer-readable storage devices and program instructions stored on the one or more computer-readable storage devices, the program instructions comprising:

program instructions to receive a first access request to a room containing the computing device, and program instructions to determine whether the first access request is valid based on the room and the date and time of the first access request, wherein responsive to deter-

11

mining the first access request is valid unlock a door to the room to permit entry to the room;
 subsequently, program instructions to receive a second access request to a cabinet that is located in the room and contains the computing device, and program instructions to determine whether the second access request is valid based on the cabinet and the date and time of the second access request, wherein responsive to determining the second access request is valid unlock the cabinet to permit access to the computing device; and
 wherein the first access request comprises a first identification data and a first change request number and the second access request comprises a second identification data and a second change request number, wherein the first and second change request numbers are associated with one or more conditions, wherein two or more individuals listed as approvers of the first and second change request numbers agree to all conditions of the one or more conditions of the first and second change request number.

8. The computer program product of claim 7, wherein the one or more conditions comprises a time range in which access to the computing device is allowed.

9. The computer program product of claim 8, wherein the program instructions to determine whether the first access request is valid comprise program instructions to determine whether the date and time of the first access request falls within the time range; and wherein the program instructions to determine whether the second access request is valid comprise program instructions to determine whether the date and time of the second access request falls within the time range.

10. The computer program product of claim 7 further comprising:

program instructions stored on the one or more computer-readable storage devices, to receive a third access request to a specific part of the computing device in the cabinet, and program instructions to determine whether the third access request is valid based on the specific part of the computing device and the date and time of the third access request, wherein responsive to determining the third access request is valid approve access to the specific part of the computing device; and

wherein the third access request comprises a third identification data and a third change request number, wherein the third change request numbers are associated with one or more conditions, wherein two or more individuals listed as approvers of the third change request number agree to all conditions of the one or more conditions of the third change request number.

11. The computer program product of claim 10, wherein the one or more conditions comprises a time range in which access to the specific part of the computing device is allowed.

12. The computer program product of claim 11, wherein the program instructions to determine whether the first access request is valid comprise program instructions to determine whether the date and time of the first access request falls within the time range; wherein the program instructions to determine whether the second access request is valid comprise program instructions to determine whether the date and time of the second access request falls within the time range; and wherein program instructions to determine whether the third access request is valid comprise program instructions to determine whether the date and time of the third access request falls within the time range.

12

13. A computer system for controlling physical access to a computing device, the computer system comprising:

one or more computer processors, one or more computer-readable memory devices, one or more computer-readable storage devices, and program instructions stored on the computer-readable storage devices for execution by at least one of the one or more processors via the one or more memory devices, the program instructions comprising:

program instructions to receive a first access request to a room containing the computing device, and program instructions to determine whether the first access request is valid based on the room and the date and time of the first access request, wherein responsive to determining the first access request is valid unlock a door to the room to permit entry to the room; and

subsequently, program instructions to receive a second access request to a cabinet that is located in the room and contains the computing device, and program instructions to determine whether the second access request is valid based on the cabinet and the date and time of the second access request, wherein responsive to determining the second access request is valid unlock the cabinet to permit access to the computing device; and

wherein the first access request comprises a first identification data and a first change request number and the second access request comprises a second identification data and a second change request number, wherein the first and second change request numbers are associated with one or more conditions, wherein two or more individuals listed as approvers of the first and second change request numbers agree to all conditions of the one or more conditions of the first and second change request number.

14. The computer system of claim 13, wherein the one or more conditions comprises a time range in which access to the computing device is allowed.

15. The computer system of claim 14, wherein the program instructions to determine whether the first access request is valid comprise program instructions to determine that the date and time of the first access request falls within the time range; and wherein the program instructions to determine whether the second access request is valid comprise program instructions to determine that the date and time of the second access request falls within the time range.

16. The computer system of claim 15 further comprising:

program instructions stored on the computer-readable storage devices for execution by at least one of the one or more processors via the one or more memory devices, to receive a third access request to a specific part of the computing device in the cabinet, and program instructions to determine whether the third access request is valid based on the specific part of the computing device and the date and time of the third access request, wherein responsive to determining the third access request is valid approve access to the specific part of the computing device; and

wherein the third access request comprises a third identification data and a third change request number, wherein the third change request numbers are associated with one or more conditions, wherein two or more individuals listed as approvers of the third change request number agree to all conditions of the one or more conditions of the third change request number.

17. The computer system of claim 16, wherein the one or more conditions comprises a time range in which access to the specific part of the computing device is allowed.

18. The computer system of claim 17, wherein the program instructions to determine whether the first access request is valid comprise program instructions to determine whether the date and time of the first access request falls within the time range; wherein the program instructions to determine whether the second access request is valid comprise program instructions to determine whether the date and time of the second access request falls within the time range; and wherein program instructions to determine whether the third access request is valid comprise program instructions to determine whether the date and time of the third access request falls within the time range.

* * * * *