

(12) STANDARD PATENT
(19) AUSTRALIAN PATENT OFFICE

(11) Application No. **AU 2014305873 B2**

(54) Title
LincRNA-deficient non-human animals

(51) International Patent Classification(s)
A01K 67/027 (2006.01) **C12N 15/00** (2006.01)
A61D 19/04 (2006.01) **C12N 15/87** (2006.01)
A61K 48/00 (2006.01)

(21) Application No: **2014305873** (22) Date of Filing: **2014.08.07**

(87) WIPO No: **WO15/021298**

(30) Priority Data

(31)	Number	(32)	Date	(33)	Country
	61/863,147		2013.08.07		US

(43) Publication Date: **2015.02.12**

(44) Accepted Journal Date: **2017.08.31**

(71) Applicant(s)
Regeneron Pharmaceuticals, Inc.;President and Fellows of Harvard College

(72) Inventor(s)
Lai, Ka-Man Venus;Gong, Guochun;Rinn, John;Frendewey, David;Valenzuela, David M.

(74) Agent / Attorney
Phillips Ormonde Fitzpatrick, PO Box 323, Collins Street West, VIC, 8007, AU

(56) Related Art
ANGUERA ET AL., "Tsx Produces a Long Noncoding RNA and Has General Functions in the Germline, Stem Cells, and Brain.", PLOS GENET, (20110901), vol. 7, no. 9, pages 1 - 14



(43) International Publication Date
12 February 2015 (12.02.2015)

- (51) **International Patent Classification:**
C12N 15/00 (2006.01) *A61K 48/00* (2006.01)
C12N 15/87 (2006.01)
- (21) **International Application Number:**
PCT/US2014/050178
- (22) **International Filing Date:**
7 August 2014 (07.08.2014)
- (25) **Filing Language:** English
- (26) **Publication Language:** English
- (30) **Priority Data:**
61/863,147 7 August 2013 (07.08.2013) US
- (71) **Applicants:** REGENERON PHARMACEUTICALS, INC. [US/US]; 777 Old Saw Mill River Road, Tarrytown, New York 10591-6706 (US). PRESIDENT AND FELLOWS OF HARVARD COLLEGE [US/US]; 17 Quincy Street, Cambridge, Massachusetts 02138 (US).
- (72) **Inventors:** LAI, Ka-man Venus; 127 West Main Street, Unit 201, Tarrytown, New York 10591 (US). GONG, Guochun; 8 Hillview Place, Elmsford, New York 10523 (US). RINN, John; 416 Commonwealth Avenue, Apt. 619, Boston, Massachusetts 02215 (US). FRENDEWEY, David; 330 E. 38th Street, Apt. 53A, New York, New York 10016 (US). VALENZUELA, David M.; 529 Giordano Drive, Yorktown Heights, New York 10598 (US).
- (74) **Agent:** WU, Rita, S.; Brownstein Hyatt Farber Schreck, LLP, 410 Seventeenth Street, Suite 2200, Denver, Colorado 80202 (US).
- (81) **Designated States** (*unless otherwise indicated, for every kind of national protection available*): AE, AG, AL, AM, AO, AT, AU, AZ, BA, BB, BG, BH, BN, BR, BW, BY,

BZ, CA, CH, CL, CN, CO, CR, CU, CZ, DE, DK, DM, DO, DZ, EC, EE, EG, ES, FI, GB, GD, GE, GH, GM, GT, HN, HR, HU, ID, IL, IN, IR, IS, JP, KE, KG, KN, KP, KR, KZ, LA, LC, LK, LR, LS, LT, LU, LY, MA, MD, ME, MG, MK, MN, MW, MX, MY, MZ, NA, NG, NI, NO, NZ, OM, PA, PE, PG, PH, PL, PT, QA, RO, RS, RU, RW, SA, SC, SD, SE, SG, SK, SL, SM, ST, SV, SY, TH, TJ, TM, TN, TR, TT, TZ, UA, UG, US, UZ, VC, VN, ZA, ZM, ZW.

- (84) **Designated States** (*unless otherwise indicated, for every kind of regional protection available*): ARIPO (BW, GH, GM, KE, LR, LS, MW, MZ, NA, RW, SD, SL, SZ, TZ, UG, ZM, ZW), Eurasian (AM, AZ, BY, KG, KZ, RU, TJ, TM), European (AL, AT, BE, BG, CH, CY, CZ, DE, DK, EE, ES, FI, FR, GB, GR, HR, HU, IE, IS, IT, LT, LU, LV, MC, MK, MT, NL, NO, PL, PT, RO, RS, SE, SI, SK, SM, TR), OAPI (BF, BJ, CF, CG, CI, CM, GA, GN, GQ, GW, KM, ML, MR, NE, SN, TD, TG).

Declarations under Rule 4.17:

- *as to applicant's entitlement to apply for and be granted a patent (Rule 4.17(ii))*

Published:

- *with international search report (Art. 21(3))*
- *before the expiration of the time limit for amending the claims and to be republished in the event of receipt of amendments (Rule 48.2(h))*
- *with sequence listing part of description (Rule 5.2(a))*

- (88) **Date of publication of the international search report:**
2 April 2015

(54) **Title:** LINC RNA-DEFICIENT NON-HUMAN ANIMALS

(57) **Abstract:** Genetically modified non-human animals are provided that exhibit a functional lack of one or more lncRNAs. Methods and compositions for disrupting, deleting, and/or replacing lncRNA-encoding sequences are provided. Genetically modified mice that age prematurely are provided. Also provided are cells, tissues and embryos that are genetically modified to comprise a loss-of-function of one or more lncRNAs.



LINC RNA-DEFICIENT NON-HUMAN ANIMALS

5 CROSS-REFERENCE TO RELATED APPLICATIONS

[0001] This application claims the benefit of U.S. Provisional Application No. 61/863,147, filed August 7, 2013, which is hereby incorporated herein in its entirety by reference.

10 REFERENCE TO A SEQUENCE LISTING SUBMITTED
AS A TEXT FILE VIA EFS WEB

[0002] The official copy of the sequence listing is submitted electronically via EFS-Web as an ASCII formatted sequence listing with a file named 448071SEQLIST.TXT, created on August 7, 2014, and having a size of 1 kilobyte, and is filed concurrently with the
15 specification. The sequence listing contained in this ASCII formatted document is part of the specification and is herein incorporated by reference in its entirety.

FIELD OF THE INVENTION

[0003] Non-human animals, cells, and tissues, and methods for making them, that
20 comprise one or more deficiencies in long non-coding RNAs ("lncRNAs"). Non-human animals, and methods for making them, that comprise nonfunctional lncRNAs, or a knockout of one or more lncRNAs. Genetically modified non-human animals that exhibit phenotypes consistent with premature aging.

25 BACKGROUND OF THE INVENTION

[0004] The long non-coding RNAs (lncRNAs) and a subclass known as large intergenic non-coding RNAs (lincRNAs) comprise approximately 15,000 diverse transcripts in mammals that resemble mRNAs in structure, synthesis, and the chromatin character of their genes. Functions or phenotypes associated with particular lncRNAs are not known
30 for the vast majority of identified lncRNAs. It is believed that some lncRNAs participate in transcriptional control as activators or repressors of transcription in animals; others may function post-translationally or by some other mechanism. Thus, the ability to

manipulate lncRNAs may provide a tool for developing phenotypes of interest depending upon the identity and function of the lncRNA. There is a need in the art for methods and compositions for manipulating lncRNAs, and a need for generating phenotypes of non-human animals through lncRNA manipulation.

5

SUMMARY OF THE INVENTION

[0005] Non-human animals, cells, tissues, and embryos are provided that comprise non-functional long non-coding RNAs (lncRNAs), including but not limited to knockouts of one or more lncRNAs. Methods and compositions for manipulating lncRNA expression are provided. Targeting compositions directed to modifying or knocking out lncRNAs are also provided. Non-human animals, cells, and tissues are provided that exhibit a phenotype associated with non-function of one or more lncRNAs.

[0005a] In one aspect, the present invention provides a mouse whose genome comprises a knockout of an endogenous *Pint* long non-coding RNA (lncRNA) locus, wherein the knockout results in the mouse exhibiting

- (a) a premature aging-associated phenotype;
- (b) a slower growth rate than that of a wild type control;
- (c) a decline in muscle strength;
- (d) fibrosis;
- (e) a lower body fat content than that of the wild type control;
- (f) a lower femur bone mineral density and bone mass than that of the wild type control;
- (g) a decreased muscle mass as compared with that of the wild type control;
- (h) a decrease in median longevity;
- (i) lordokyphosis;
- (j) organ atrophy; or
- (k) a combination of any of (a)-(j).

[0005b] In a further aspect, the present invention provides a method of obtaining a cell, tissue, or embryo comprising deriving a cell, tissue or embryo from a mouse whose genome comprises a knockout of an endogenous *Pint* long non-coding RNA (lncRNA) locus, wherein the knockout results in the mouse exhibiting

- (a) a premature aging-associated phenotype;
- (b) a slower growth rate than that of a wild type control;
- (c) a decline in muscle strength;
- (d) fibrosis;
- 5 (e) a lower body fat content than that of the wild type control;
- (f) a lower femur bone mineral density and bone mass than that of the wild type control;
- (g) a decreased muscle mass as compared with that of the wild type control;
- (h) a decrease in median longevity;
- 10 (i) lordokyphosis;
- (j) organ atrophy; or
- (k) a combination of any of (a)-(j).

[0005c] In a further aspect, the present invention provides a method for making a mouse comprising a knockout of an endogenous *Pint* lncRNA locus, the method
15 comprising:

- (a) contacting a mouse embryonic stem (ES) cell with a targeting construct comprising an insert nucleic acid flanked by 5' and 3' homology arms; wherein the targeting construct undergoes homologous recombination with the endogenous mouse *Pint* lncRNA locus in a genome of the mouse ES cell to form a modified mouse ES cell;
- 20 (b) introducing the modified mouse ES cell into a host mouse embryo; and
- (c) gestating the host mouse embryo in a surrogate mouse mother, wherein the surrogate mouse mother produces mouse progeny comprising the knockout of the endogenous *Pint* lncRNA locus,

wherein the knockout results in the mouse progeny exhibiting

- 25 (a) a premature aging-associated phenotype;
- (b) a slower growth rate than that of a wild type control;
- (c) a decline in muscle strength;
- (d) fibrosis;
- (e) a lower body fat content than that of the wild type control;
- 30 (f) a lower femur bone mineral density and bone mass than that of the wild type control;
- (g) a decreased muscle mass as compared with that of the wild type control;

- (h) a decrease in median longevity;
- (i) lordokyphosis;
- (j) organ atrophy; or
- (k) a combination of any of (a)-(j).

- 5 **[0005d]** In a further aspect, the present invention provides a mouse whose genome comprises a replacement of at least one kilobase of the *Pint* lncRNA locus with an insert nucleic acid,
- wherein the replacement starts in the second exon of the *Pint* lncRNA locus,
- wherein the insert nucleic acid comprises a nucleotide sequence encoding
- 10 either or both (i) β -galactosidase and (ii) a selectable marker,
- wherein the insert nucleic acid is positioned in the *Pint* lncRNA locus in operable linkage with an endogenous *Pint* lncRNA promoter that drives expression of the insert nucleic acid, and
- wherein the mouse exhibits a phenotype of
- 15 (a) a premature aging-associated phenotype;
 - (b) a slower growth rate than that of a wild type control;
 - (c) a decline in muscle strength;
 - (d) fibrosis;
 - (e) a lower body fat content than that of the wild type control;
 - 20 (f) a lower femur bone mineral density and bone mass than that of the wild type control;
 - (g) a decreased muscle mass as compared with that of the wild type control;
 - (h) a decrease in median longevity;
 - 25 (i) lordokyphosis;
 - (j) organ atrophy; or
 - (k) a combination of any of (a)-(j).

[0006] In one aspect, a non-human animal comprising in its genome at least one modified lncRNA locus is provided, wherein the modified lncRNA locus comprises a

30 loss-of-function mutation in a nucleic acid sequence that encodes a lncRNA.

[0007] In one embodiment, the lncRNA is a long intergenic non-coding RNA (lincRNA).

[0008] In one aspect, the loss-of-function mutation is characterized by a disruption or a knockout of at least one lncRNA function.

[0009] In one embodiment, the modified lncRNA locus comprises a deletion of one or more exons that encode the lncRNA or a portion thereof. In one aspect, the disruption or knockout comprises a deletion of one or more exons within the lncRNA locus starting in a second exon of a lncRNA locus; a deletion of one or more exons within the lncRNA locus starting in a first exon of a lncRNA locus; or deletion of an entire RNA coding region of a lncRNA locus.

[00010] In one aspect, the disruption or knockout comprises a replacement of a lncRNA locus or a portion thereof with an insert nucleic acid. In one embodiment, the insert nucleic acid comprises a first nucleotide sequence that encodes a reporter. In some such cases, the first nucleotide sequence is operably linked to a promoter that drives expression of the reporter. In one embodiment, the first nucleotide sequence that encodes the reporter is positioned in a lncRNA locus in operable linkage with an endogenous lncRNA promoter, wherein the endogenous lncRNA promoter drives expression of the

nucleotide sequence. In such cases, the expression of the nucleic acid sequence follows an expression pattern of the lncRNA. In one aspect, the insert nucleic acid comprises a Kozak consensus sequence. In a specific embodiment, the first nucleotide sequence of the insert nucleic acid comprises a Kozak consensus sequence.

- 5 [00011] In one embodiment, the insert nucleic acid further comprises a second nucleotide sequence that encodes a selectable marker, wherein the second nucleotide sequence is operably linked to a promoter.

[00012] In one aspect, the insert nucleic acid comprises site-specific recombination sites flanking a segment encoding the reporter and/or a segment encoding the selectable
10 marker.

[00013] In various aspects and embodiments, the replacement of the lncRNA locus or portion thereof comprises replacement of one or more exons within a lncRNA locus starting in the second exon of the lncRNA locus with the insert nucleic acid; replacement of one or more exons within a lncRNA locus starting in the first exon of the lncRNA
15 locus with the insert nucleic acid; or replacement of the entire RNA coding region of a lncRNA locus with the insert nucleic acid.

[00014] In one embodiment, a non-human animal provided herein is characterized by having one or more following phenotypes: (a) a premature aging-associated phenotype; (b) perinatal lethality; (c) a defect in lung development; (d) a morphological
20 malformation in the tail and hind limbs; (e) a loss of muscle mass in one or more tissues; or (f) a combination thereof of any of (a)-(e).

[00015] In one aspect, a non-human animal provided herein comprises a disruption or knockout of the lncRNA *Pint*, and the non-human animal is characterized by a premature aging-associated phenotype comprising: (a) a slower growth rate than that of a wild type control; (b) a decline in muscle strength; (c) fibrosis; (d) a lower body fat content than
25 that of the wild type control; (e) a lower femur bone mineral density and bone mass than that of the wild type control; (f) a decreased muscle mass as compared with that of the wild type control; (g) a decrease in median longevity; (h) lordokyphosis; (i) organ atrophy; or (j) a combination thereof of any of (a)-(i).

30 [00016] In one embodiment, a non-human animal provided herein exhibits a defect in brain development. In some such cases, the lncRNA is *Pantr2*, *Kantr*, *Peril*, *Celrr*, *Pantr1*, *Crnde*, *lincenc1*, *Pint*, *lincppara*, or *Tug1*.

[00017] In various aspects and embodiments, the non-human animal is a mammal. In various aspects and embodiments, the mammal is a rodent, *e.g.*, a mouse, a rat or a hamster. In various aspects and embodiments, the mammal is an ovine, bovine, or porcine species.

5 [00018] In one aspect, a genetically modified non-human animal is provided, wherein the genetic modification results in a loss-of-function of a lncRNA.

[00019] In one aspect, a genetically modified non-human animal is provided, wherein the genetic modification comprises a disruption or a knockout of one or more lncRNAs.

10 [00020] In one embodiment, the genetic modification comprises a disruption or knockout of at least two lncRNAs. In one embodiment, the genetic modification comprises a disruption or knockout of at least three, four, five, or six lncRNAs.

[00021] In one embodiment, the genetic modification comprises a disruption or knockout of one or more lncRNAs and within the lncRNA locus a gene encoding a detectable moiety (reporter) operably linked to a promoter of a disrupted or knocked out lncRNA.

15 In one embodiment, the gene encoding the detectable moiety (reporter) is selected from lacZ (encoding β -galactosidase), GFP, eGFP, mPlum, mCherry, tdTomato, mStrawberry, J-Red, DsRed, mOrange, mKO, mCitrine, Venus, YPet, enhanced yellow fluorescent protein (EYFP), Emerald, CyPet, cyan fluorescent protein (CFP), Cerulean, T-Sapphire, luciferase, alkaline phosphatase, and a combination thereof.

20 [00022] In one embodiment, the genetic modification comprises a disruption or knockout of one or more lncRNAs and within the lncRNA locus a gene encoding a detectable moiety (reporter) operably linked to a promoter that drives expression of the detectable moiety.

25 [00023] In various aspects and embodiments, the detectable moiety includes any reporter gene known in the art.

[00024] In one aspect, a genetically modified non-human animal is provided, wherein the genetic modification comprises a disruption of a lncRNA nucleic acid sequence encoding a lncRNA selected from the group consisting of *HOTAIR*, *HOTTIP*, *Hoxa11os* (formerly named *HoxA11as*), *Pantr1* (formerly named *lincRNA-Brn1-a*), *Pantr2* (formerly named *lincRNA-Brn1-b*), *Ptgs2os2* (formerly named *lincRNA-Cox2*), *Eldr* (formerly named *Fab1* and *lincRNA-Egfr*), *Lincenc1* (formerly named *lincRNA-Enc1*),

30

Mannr (formerly named *lincRNA-Evi1*), *Fendrr* (formerly named *lincRNA-Foxf1*), *Halr1* (formerly named *Haunt* and *lincRNA-HoxA1*), *Haglr* (formerly named *lincRNA-HoxD3*), *Celrr* (formerly named *Celr* and *lincRNA-Insig2*), *Crnde* (formerly named *lincRNA-Irx5*), *Kantr* (formerly named *Spasm* and *lincRNA-Jarid1c*), *Pint* (formerly named *linc-Pint* and *lincRNA-Mkln1*), *Trp53cor1* (formerly named *lincRNA-p21*), *lincppara* (formerly named *lincRNA-Ppara*), *Peril* (formerly named *lincRNA-Sox2*), *Tug1* (formerly named *lincRNA-Tug1*), and a combination thereof.

[00025] In one aspect, a genetically modified non-human animal is provided, wherein the genetic modification comprises a disruption or knockout of *Pint* (formerly named *linc-Pint* and *lincRNA-Mkln1*).

[00026] In one aspect, a nucleic acid locus is provided, comprising a disruption of a lncRNA. In one embodiment, the disruption comprises a knockout of the lncRNA. In one embodiment, the disruption comprises a placement of a gene encoding a detectable moiety operably linked to a promoter of the lncRNA. In one embodiment, the disruption comprises a knockout of the lncRNA and placement of a gene encoding a detectable moiety in operable linkage with the promoter of the lncRNA.

[00027] In one aspect, a nucleic acid construct is provided, comprising at least one targeting sequence that targets the construct to a locus comprising a lncRNA, wherein the construct is capable of disrupting transcription of the lncRNA, knocking out the lncRNA, or replacing the lncRNA.

[00028] In one embodiment, the nucleic acid construct further comprises a detectable moiety (with or without an added promoter that drives expression of the detectable moiety). In one embodiment, the nucleic acid construct further comprises a selectable marker gene driven by a promoter. In one embodiment, the nucleic acid construct comprises both a detectable moiety (with or without its own promoter), and a selectable marker gene driven by a promoter. In one embodiment, the selectable marker and/or the detectable moiety are flanked upstream and downstream with site-specific recombination sites that direct an excision of the detectable moiety and/or the selectable marker.

[00029] In one embodiment, a targeting vector is provided. In one aspect, the targeting vector comprises an insert nucleic acid flanked by 5' and 3' homology arms that can undergo homologous recombination with an lncRNA locus of interest. In one embodiment, the insert nucleic acid of the targeting vector comprises a first nucleic acid

sequence that encodes a reporter. In one aspect, following the homologous recombination with the lncRNA locus of interest, the first nucleic acid sequence that encodes the reporter is operably linked to an endogenous promoter that drives expression of an lncRNA at the lncRNA locus. In one embodiment, first and/or second nucleic acid sequence of the insert nucleic acid of the targeting vector further comprises a Kozak consensus sequence. In one embodiment, the targeting vector further comprises a promoter that drives expression of the promoter.

[00030] In one aspect, the insert nucleic acid of the targeting vector further comprises a second nucleic acid sequence that encodes a selectable marker, wherein the second nucleic acid is operably linked to a promoter. In one embodiment, the targeting vector further comprises site-specific recombination sites flanking a segment encoding the reporter and/or a segment encoding the selectable marker nucleic acid.

[00031] In one aspect, a non-human animal that exhibits a premature aging-associated phenotype is provided, wherein the non-human animal comprises a modification that renders *Pint* nonfunctional. In one embodiment, the modification is a disruption of an RNA-coding sequence of a *Pint* locus. In one embodiment, the modification is a deletion of an entire RNA-coding sequence of a *Pint* locus. In one embodiment, the modification comprises an insertion of a targeting vector into a *Pint* locus, such that the animal no longer makes a functional *Pint*.

[00032] In one embodiment, the modification further comprises at the *Pint* locus a detectable moiety (*e.g.*, a reporter gene with or without its own promoter) and optionally a selectable marker. In one embodiment, the detectable moiety and/or the selectable marker are flanked upstream and downstream with site-specific recombination sites that direct an excision of the detectable moiety and/or the selectable marker. In one embodiment, the non-human animal further comprises and inducible site specific recombinase that is compatible with the site-specific recombinase sites.

[00033] In one aspect, a cell, tissue or embryo of a non-human animal is provided, wherein the cell or tissue lacks a nucleic acid sequence that encodes a functional lncRNA selected from the group consisting of *HOTAIR*, *HOTTIP*, *Hoxa11os* (formerly named *HoxA11as*), *Pantr1* (formerly named *lincRNA-Brn1-a*), *Pantr2* (formerly named *lincRNA-Brn1-b*), *Ptgs2os2* (formerly named *lincRNA-Cox2*), *Eldr* (formerly named *Fab1* and *lincRNA-Egfr*), *Lincenc1* (formerly named *lincRNA-Enc1*), *Mannr* (formerly

named *lincRNA-Evi1*), *Fendrr* (formerly named *lincRNA-Foxf1*), *Halr1* (formerly named *Haunt* and *lincRNA-HoxA1*), *Haglr* (formerly named *Mdgt* and *lincRNA-HoxD3*), *Celrr* (formerly named *Celr* and *lincRNA-Insig2*), *Crnde* (formerly named *lincRNA-Irx5*), *Kantr* (formerly named *Spasm* and *lincRNA-Jarid1c*), *Pint* (formerly named *linc-Pint* and *lincRNA-Mkln1*), *Trp53cor1* (formerly named *lincRNA-p21*), *lincppara* (formerly named *lincRNA-Ppara*), *Peril* (formerly named *lincRNA-Sox2*), *Tug1* (formerly named *lincRNA-Tug1*), and a combination thereof.

[00034] In one embodiment, the cell or tissue that lacks a nucleic acid sequence that encodes a functional lincRNA lacks a functional *Pint* (formerly known as *lincRNA-Mkln1*).

[00035] In one aspect a nucleic acid construct is provided, comprising an upstream homology arm and a downstream homology arm, wherein the upstream and downstream homology arms target a lncRNA locus, wherein the construct is capable of disrupting transcription of the lncRNA, knocking out the lncRNA, or replacing the lncRNA.

[00036] In various aspects and embodiments, targeting constructs that target a lncRNA locus comprise a sequence selected from a Kozak sequence, a sequence encoding a detectable moiety (*e.g.*, a reporter, *e.g.*, a reporter as described herein; with, *e.g.*, optionally a promoter operably linked thereto), a nucleic acid sequence encoding selectable marker (with, *e.g.*, a promoter operably linked thereto), and a combination thereof. In one embodiment, reporter and/or selectable marker are flanked with site specific recombination sites that are arranged so as to effectuate a deletion of the nucleic acid sequence encoding the selectable marker gene and/or the nucleic acid sequence encoding the detectable moiety. In one embodiment, the construct does not comprise a promoter operably linked to the detectable moiety.

[00037] In one aspect, a method for disrupting a lncRNA is provided, comprising inserting a nucleic acid sequence within a lncRNA locus, wherein the insertion disrupts the transcription of the lncRNA, deletes one or more lncRNA-coding regions, or deletes an entire coding sequence of a lncRNA.

[00038] In one aspect, a method for making a non-human animal that comprises a disruption or a knockout of a lncRNA is provided, comprising modifying a genome of a non-human animal such that the non-human animal no longer expresses a functional version of the lncRNA. In one embodiment, the method comprises a step of employing a

targeting vector to disrupt transcription of the lncRNA, to delete one or more lncRNA-coding regions, or deletes an entire coding sequence of the lncRNA in the genome of the non-human animal.

5 [00039] In one aspect, a method for making a non-human animal that comprises a knockout of a lncRNA function is provided, comprising modifying a genome of a pluripotent or totipotent non-human animal cell to disrupt the transcription of the lncRNA, to delete one or more exons encoding an lncRNA-coding regions, or to delete an entire coding sequence of the lncRNA in the genome of the cell; employing the cell as a donor cell and introducing the donor cell into a host embryo to form a donor cell-host embryo complex; and gestating the donor cell-host embryo complex in a suitable non-human animal under conditions suitable for gestation, wherein following gestation a progeny comprising the knockout of the lncRNA function is obtained. In one embodiment, the progeny is bred to homozygosity with respect to the knockout of the lncRNA function.

15 [00040] In one aspect, a method for making a non-human animal that comprises a knockout of a lncRNA function is provided, comprising modifying a genome of a somatic cell or a germ cell of a non-human animal cell to disrupt the transcription of the lncRNA, to delete one or more lncRNA-coding regions, or to delete an entire coding sequence of the lncRNA in the genome of the cell; employing the genome of the cell in an enucleated ovum to form a modified ovum; gestating the modified ovum in a suitable surrogate non-human animal under conditions suitable for gestation; and, obtaining a non-human animal progeny comprising the lncRNA knockout. In one embodiment, the progeny is bred to homozygosity with respect to the knockout of the lncRNA function.

25 [00041] In one embodiment, a method for making a non-human animal comprising a genetic modification in at least one lncRNA locus is provided. Such a method comprises contacting a pluripotent cell with a targeting construct comprising an insert nucleic acid flanked by 5' and 3' homology arms; wherein the targeting construct undergoes homologous recombination with the lncRNA locus in a genome of the cell to form a modified pluripotent cell; (b) introducing the modified pluripotent cell into a host embryo; and (c) gestating the host embryo in a surrogate mother, wherein the surrogate mother produces progeny comprising a modified lncRNA locus, wherein said genetic modification results in loss-of-function of the at least one lncRNA.

[00042] In one aspect, a method for modifying a lncRNA locus in a pluripotent cell is provided. Such a method comprises introducing into the pluripotent cell a targeting construct comprising an insert nucleic acid flanked with 5' and 3' homology arms that can undergo homologous recombination with the lncRNA locus; and identifying a modified pluripotent cell comprising a targeted genetic modification at the lncRNA locus, wherein the genetic modification results in loss-of-function of the lncRNA function. In one embodiment, the pluripotent cell is a human induced pluripotent (iPS) cell.

[00043] In various aspects and embodiments, modified cells include, for example, pluripotent cells, induced pluripotent cells, stem cells, embryonic stem cells, etc. In a specific embodiment, the cell is an embryonic stem (ES) cell. In a specific embodiment, the ES cell is a mouse or a rat ES cell.

[00044] In various aspects and embodiments, the non-human animals include, for example, ovine, bovine, porcine, and murine species of animals. In a specific embodiment, the animal is from a murine species, *e.g.*, a mouse or a rat.

[00045] Other and further aspects and embodiments are included, as will be appreciated by those skilled in the art upon reading this disclosure.

BRIEF DESCRIPTION OF THE FIGURES

[00046] The patent or application file contains at least one drawing executed in color. Copies of this patent or patent application publication with color drawing(s) will be provided by the Office upon request and payment of the necessary fee.

[00047] **FIG. 1** illustrates a strategy for targeted disruption of the *Fendrr* gene locus. A partial map of the wild-type mouse *Fendrr* locus, including exons 1 - 6 is shown. Upon homologous recombination, the targeting LTVEC replaced a total of 19.2 kb of the genomic *Fendrr* sequence with the LacZ–neomycin resistance cassette introducing a Kozak sequence. Open boxes indicate noncoding exons. Red and green boxes on the *Fendrr* genomic locus and in the LacZ–neomycin resistance cassette are homologous sequences used for targeting.

[00048] **FIG. 2** illustrates spatial and temporal LacZ reporter gene expression in mid-gestation stage lncRNA targeted mouse embryos **A**, Heterozygous e12.5 embryo were fixed and stained for β -galactosidase showed a broad range of expression of the

introduced LacZ reporter gene in the developing brain and craniofacial region (e.g., *Pantr1* and *Pantr2*, *Celrr* and *Haglr*, see also FIG.9), neural tube (*Pantr2*, *Halr1* and *lincppara*), dorsal aorta (*Celrr*), heart (*Celrr*, *Haglr*, see also FIG.9), lungs (*Fendrr*), limb buds (*HOTTIP*, *Hoxa11os* and *Mannr*), foregut (*HOTTIP*, *Hoxa11os* and *Fendrr*), posterior region and the tail (*HOTAIR*, *HOTTIP* and *Hoxa11os*). Similar analysis showed widespread lacZ expression pattern in *Tugl*, whereas expression of other reporter genes could be restricted to the epidermis (*Eldr*), mammary buds (*Lincenc1*, see also FIG. 9) or whisker placode (*Trp53cor1*, see also FIG. 9). Examples shown are representative of at least five genotype-confirmed embryos per lincRNA knockout project. **B**, Expression patterns in selected lincRNA (*HOTTIP*, *Hoxa11os*, and *Celrr*) F1 heterozygous embryos from the indicated stages (e9.5-e12.5) showed that expression began early at a restricted site and then extended beyond this initial site at later stages. *Celrr* expression was confined to the brain at e9.5 and progresses into the spinal cord by e12.5. *Hoxa11os* expression began in the developing tail bud and progresses into the entire caudal region of the embryo, hind limb and forelimb by e12.5. *HOTTIP* expression also began in the developing tail bud and was then observed in the developing distal autopods of the forelimb and hind limb by e11.5 and e12.5. Examples shown are representative of at least 5, genotype-confirmed embryos per lincRNA project.

[00049] FIG. 3 illustrates LacZ reporter gene expression (blue) in brains of 6-8 week old lincRNA F0 generation heterozygotes. **A**, *Celrr*, broad expression in gray matter with the exception of the lateral cerebellum and ventral pons; **B**, *Crnde*, expression in the colliculi (dorsal view, arrow); **C**, *Pantr1*, expressed in the neocortex, olfactory bulb, basal forebrain, and hypothalamus; **D**, *Pantr2*, expressed in the neocortex, olfactory bulb, cerebellum, hypothalamus, and basal forebrain; **E**, *Lincenc1*, expressed in neocortex, parts of cerebellum, and medial hypothalamus with especially strong expression patterning in the olfactory projection and olfactory projection areas of temporal cortex (ventral view, red arrow); **F**, *Pint*, expressed ubiquitously in gray matter with especially intense expression in the hypothalamus; **G**, *lincppara*, broadly expressed in gray matter with especially dense expression in the hypothalamus; **H**, *Peril*, expression in the midline of the hypothalamus (ventral view, arrowhead); **I**, *Kantr*, potentially some expression in deep cerebellar layers (dorsal view, star); and **J**, *Tugl*, expression in spinal cord gray matter and light gray matter expression in most structures except for neocortex. n = 2, genotype confirmed male mice per lincRNA knockout project.

[00050] **FIG. 4** illustrates that *Pint* exhibits increased expression from postnatal day 3 to 8 weeks of age. LacZ reporter gene expression (blue) at 3 days, 3 weeks, and 8 weeks in F0 heterozygotes show that *Pint* is increasingly expressed with age. **A**, at 3 days, β -galactosidase staining is only observed in portions of the brain, tendons and ligaments of the hind limb, and some bronchioles in the lung (arrow). **B**, at 3 weeks, there is increased staining in the brain, hind limb, atria of the heart, lung, and liver. **C**, by 8 weeks of age, the whole brain, skeletal muscle of the hind limb and chest, atria and myocardium, lung, and liver tissue all exhibit strong β -galactosidase staining representative of increased *Pint* expression. Examples shown are representative of n>4 mice per group.

[00051] **FIG. 5** illustrates premature aging-associated phenotype in *Pint* knockout mice. (A) *Pint*^{-/-} and *Pint*^{+/-} male mice exhibit a significantly slower growth rate than their wild type (WT) littermates and begin to show significant weight loss near 6 months of age. Data are plotted as the mean \pm SEM, n > 9 mice for each group. Significance was assessed by a one-way ANOVA (*, $P < 0.05$; **, $P < 0.005$; ***, $P < 0.001$). (B) Kaplan-Meier analysis of homozygous with heterozygous and WT mice. *Pint*^{-/-} male mice exhibit a significant reduction in survival compare to *Pint*^{+/-} and wild type littermates. Data are plotted as percent survival over 1 year observation. (C) Ventral and dorsal skin sections in *Pint*^{-/-} mice compared with *Pint*^{+/-} and WT littermates. (D, E, F, and G) MicroCT evaluation of body composition at 12-, 26- and 52-weeks of age. (D, E) Male *Pint*^{-/-} and *Pint*^{+/-} mice exhibit a significant reduction in body fat as early as 26-week of age. Female *Pint*^{-/-} mice have reduced body fat at an older age noticeably at 52-week of age (***, $P < 0.001$, one-way ANOVA). (F, G) A significant reduction in femur bone mineral density (BMD) observed in both males and females *Pint*^{-/-} compared with their *Pint*^{+/-} and WT littermates (*, $P < 0.05$; ***, $P < 0.001$, one-way ANOVA). (H) MicroCT images depict pronounced lordokyphosis (curvature of the spinal column) seen in older male and female *Pint*^{-/-} mice compared with WT littermates. (I) Approximately 70% of male and female *Pint*^{-/-} mice have lordokyphosis by 12 weeks of age, compared with 0–20% of *Pint*^{+/-} and WT littermates. By 26 weeks of age the proportion of *Pint*^{-/-} mice with lordokyphosis increased to nearly 90% and appeared in approximately 60% of *Pint*^{+/-} mice, compared with less than 20% of WT littermates. n > 9 mice per group for all observations reported.

[00052] **FIG. 6** illustrates that *Fendrr* knockout mice exhibited abnormal lung morphology at e13.5. **A.** LacZ reporter gene expression at e12.5 in *Fendrr* KO embryos exhibits positive expression in the frontonasal region (FN) of the face, the aorta gonad mesonephros (AGM) region, and the respiratory tract including the lungs (L) and trachea (T). **B.** Dissection of lungs at e13.5 revealed an abnormal, disorganized, globular phenotype in the lobes of the KO in comparison to the Het.

[00053] **FIG. 7** illustrates homeotic transformation observed in the 4th caudal vertebra of *HOTAIR* KO mice. **A.** Visualization of the sacral and caudal region of the mouse skeleton by μ CT reveals a homeotic transformation of the 4th caudal vertebra to a structure similar to that of the 3rd caudal vertebra in *HOTAIR* KO mice. **B.** Dorsal, lateral and ventral comparison of WT and *HOTAIR* KO 4th caudal vertebra reveals a structural abnormality in KO indicative of a homeotic transformation.

[00054] **FIG. 8** illustrates that *HOTTIP* KO mice showed abnormal hindlimb posture, reduced grip strength in fore- and hindlimbs and a muscle wasting phenotype. **A.** *HOTTIP* KO mice demonstrated unusual “clasping” posture of the hindlimbs when suspended by the tail. WT, wild type; KO, knockout. **B.** Cage endurance testing revealed that *HOTTIP* KO mice have a reduced ability to remain suspended from an inverted wire cage top. n=5 mice for each group. **C.** The right and left TA (tibialis anterior), GA (gastrocnemius) and Quad (quadriceps) muscles were taken from WT, Het and KO mice and weighed. Muscle weights are normalized to body weight and calculated to include both right/left muscle weights. Data are means \pm SEM, n = 6 mice for each group. A significant decrease in muscle weight was observed only in the GA of *HOTTIP* KO animal in both males and females (male data not shown). Asterisks indicate a significant difference in the KO GA muscle weights compared to all other control groups ($P < 0.01$). **D.** Comparison of GA muscle fiber numbers in WT, Het and KO. A significant reduction of fiber count was observed in the KO. Significance assessed by using the one-way ANOVA ($P < .0001$). **E.** Comparison of mean cross-sectional area of muscle fibers. Cross sections taken from the GA muscle were stained with an antibody against laminin (Sigma) and measured. There is no noticeable size difference between KO and control skeletal muscles. n= 6 mice per group for all muscle analyses.

[00055] **FIG. 9** illustrates precise staining in small areas for four lincRNA knockouts exhibiting highly specific staining patterns: Specific Mid-Gestational *lacZ* Expression Profiles for *Peril*, *Ptgs2os2*, *Trp53cor1* and *Lincenc1* (A) *LacZ* reporter profiling for

Peril shows a specific neuronal expression pattern as well as strong expression in the heart and posterior tail region. (B) *Ptgs2os2 lacZ* reporter expression is restricted to the base of developing forelimbs and hindlimbs. (C) *Trp53cor1 lacZ* reporter expression is specific to the developing whisker placode in the nasal process. E12.5 embryos collected from the same litter capture the progression of whisker placode development over a short period of time. (D) Forelimbs and hindlimbs were removed in the *Lincenc1*^{+/-} embryos to reveal mammary bud expression (arrowheads). Ventral view of E12.5 *Lincenc1*^{+/-} embryo: *lacZ* expression is detected in five pairs of mammary buds.

- [00056] FIG. 10 illustrates a phenotype characterized by loss of heel bone in *HOTTIP* knockouts: Skeletal Malformations Observed in *Hottip* Mutant Mice. In addition to a skeletal muscle phenotype in the hindlimb, *Hottip*^{-/-} mice also display a skeletal bone abnormality visualized by 3D microCT. Both male and female (C and F) *Hottip*^{-/-} mice have shortened calcanea (arrows) in comparison to (A and D) WT and (B and E) *Hottip*^{+/-} littermate controls.
- [00057] FIG. 11 represents a table (Table 2) of reporter expression in embryo and adult tissue for the lncRNA knockouts of the study.

DETAILED DESCRIPTION OF THE INVENTION

Glossary

- [00058] The term "embryonic stem cell" or "ES cell" includes an embryo-derived totipotent or pluripotent cell that is capable of contributing to any tissue of the developing embryo upon introduction into an embryo. The term "pluripotent cell" includes an undifferentiated cell that possesses the ability to develop into more than one differentiated cell types.
- [00059] The term "large targeting vector" or "LTVEC" includes large targeting vectors for eukaryotic cells that are derived from fragments of cloned genomic DNA larger than those typically used by other approaches intended to perform homologous gene targeting in eukaryotic cells. Examples of LTVEC, include, but are not limited to, bacterial homologous chromosome (BAC) and yeast artificial chromosome (YAC).
- [00060] The term "recombination site" includes a nucleotide sequence that is recognized by a site-specific recombinase and that can serve as a substrate for a recombination event.

[00061] The term “site-specific recombinase” includes a group of enzymes that can facilitate recombination between "recombination sites". Examples of "site-specific recombinase" include, but are not limited to, Cre, Flp, and Dre recombinases.

5 [00062] The term “germline” in reference to a nucleic acid sequence includes a nucleic acid sequence that can be passed to progeny.

[00063] The phrase “operably linked” means components are linked to function together in their intended manner. In one instance, a nucleic acid sequence encoding a protein may be operably linked to regulatory sequences (e.g., promoter, enhancer, silencer sequence, etc.) so as to retain proper transcriptional regulation.

10 [00064] The term “long non-coding RNA” or “lncRNA” as used herein includes a non-protein coding transcript longer than 200 nucleotides.

[00065] The term “long intergenic non-coding RNA” or “lincRNA” as used herein includes a subgroup of lncRNAs. As used herein, lincRNAs do not overlap with exons of protein-coding regions of the genome.

15 [00066] The term “locus” is defined as a segment of DNA within the genomic DNA. For example, a lncRNA locus is a segment of DNA within the genomic DNA that encodes a lncRNA.

I. Compositions Comprising Genetic Modification of at Least One lncRNA Locus

20 [00067] Non-human animals, cells, tissues, and embryos are provided that comprise lncRNA loss-of-function, including but not limited to disruptions or knockouts of one or more lncRNAs. Methods and compositions for manipulating lncRNA expression are provided. Targeting compositions directed to modifying or knocking out lncRNAs are also provided. Non-human animals, cells, and tissues are provided that exhibit a
25 phenotype associated with non-function of one or more lncRNAs. Although the following description is with reference to a survey of certain particular lncRNAs, the methods and compositions may be practiced with any lncRNA.

[00068] Provided herein are non-human animals, cells, tissues and embryos comprising a targeted genetic modification in at least one long non-coding RNA (lncRNA) locus. In
30 such cases, the modified lncRNA locus comprises a loss of function mutation in a nucleic acid sequence that encodes the lncRNA. Also provided are cells, tissues and embryos derived from the non-human animals comprising a loss-of-function mutation of at least one lncRNA.

[00069] The term, “loss-of-function” as it relates to a lncRNA can include any modification in a lncRNA locus that results in a decrease or lack of expression of the lncRNA and/or a decrease or lack of activity/function of the lncRNA. The expression level of a lncRNA may be measured directly, for example, by assaying for the level of the lncRNA in the cell or organism.

[00070] In general, the expression level and/or activity of the lncRNA is decreased if the lncRNA expression level and/or the activity level of the lncRNA is statistically lower ($p \leq 0.05$) than the lncRNA level in an appropriate control cell or organism that has not been genetically modified or mutagenized to inhibit the expression and/or activity of the lncRNA. In specific embodiments, the concentration and/or activity of the lncRNA is decreased by at least 1%, 5%, 10%, 20%, 30%, 40%, 50%, 60%, 70%, 80%, 90%, 95%, 99% or more relative to a control cell or organism which has not been modified to have the decreased level and/or activity of the lncRNA.

[00071] In other instances, cells or organisms having the targeted genetic modification that reduces the expression level and/or activity of the lncRNA are selected using methods that include, but are not limited to, Southern blot analysis, DNA sequencing, PCR analysis, or phenotypic analysis. Such cells or organisms are then employed in the various methods and compositions described herein.

[00072] A “subject cell” or “subject organism” is one in which a genetic alteration, such as a genetic modification disclosed herein has been effected, or is a cell/organism which is descended from a cell/organism so altered and which comprises the alteration. A “control” or “control cell” or “control organism” provides a reference point for measuring changes in phenotype of the subject cell or organism. In one embodiment, a control cell/organism is as closely matched as possible with the cell/organism with the genetic modification in the lncRNA except it lacks the genetic modification or mutation resulting in the reduced expression and/or activity (for example, the respective cells can originate from the same cell line). In other instances, the control cell/organism may comprise, for example: (a) a wild-type cell/organism, i.e., of the same genotype as the starting material for the genetic alteration which resulted in the subject cell/organism; (b) a cell/organism of the same genotype as the starting material but which has been genetically modified with a null construct (i.e. with a construct which has no known effect on the trait of interest, such as a construct comprising a marker gene); (c) a cell/organism which is a non-genetically modified progeny of a subject cell/organism (i.e., the control cell and the subject cell originate from the same cell line); (d) a

cell/organism genetically identical to the subject cell/organism but which is not exposed to conditions or stimuli that would induce expression of the gene of interest; or (e) the subject cell/organism itself, under conditions in which the genetic modification does not result in an alteration in expression of the polynucleotide of interest.

5 [00073] The term "animal," in reference to animals, cells, tissues or embryos, includes mammals, fishes, and birds. Mammals include, e.g., humans, non-human primates, monkey, ape, cat, dog, horse, bull, deer, bison, sheep, rodents (e.g., mice, rats, hamsters, guinea pigs), livestock (e.g., bovine species, e.g., cows, steer, etc.; ovine species, e.g., sheep, goats, etc.; and porcine species, e.g., pigs and boars). Birds include, e.g., chickens,
10 turkeys, ostrich, geese, ducks, etc. Domesticated animals and agricultural animals are also included. The phrase "non-human animal," in reference to animals, cells, tissues or embryos, excludes humans.

[00074] In one embodiment the animal is a non-human animal. In another embodiment, the non-human animal is a mammal. In another embodiment, the mammal is a rodent. In
15 a further embodiment, the rodent is a mouse, a rat or a hamster.

[00075] Genetic modifications as described herein can include one or more deletions from a lncRNA locus of interest, additions to a lncRNA locus of interest, replacement of a lncRNA locus of interest, and/or any combination thereof. The locus of interest can comprise coding regions or non-coding regulatory regions.

20 [00076] The genetic modifications provided herein are targeted to a lncRNA locus of interest. A loss-of-function of a lncRNA can result from a targeted genetic modification in the lncRNA gene (i.e., a genetic modification in a regulatory region, the coding region, exons, and/or introns etc.). Such targeted modifications include, but are not limited to, additions of one or more nucleotides, deletions of one or more nucleotides,
25 substitutions of one or more nucleotides, a disruption of the lncRNA locus, a knockout of the lncRNA locus or a portion thereof, a knock-in of the lncRNA locus or a portion thereof, a replacement of an endogenous lncRNA nucleic acid sequence or a portion thereof with a heterologous nucleic acid sequence, or a combination thereof. In specific embodiments, at least 1, 2, 3, 4, 5, 7, 8, 9, 10, 50, 100, 400 or more nucleotides are
30 changed to form the targeted genomic modification.

[00077] In one embodiment, the loss-of-function mutation is characterized by a disruption or a knockout of at least one lncRNA function.

[00078] The lncRNA locus can be genetically modified in any region of the locus such that the modification results in loss-of-function of the lncRNA. In one embodiment, the

modification of the lncRNA locus comprises a deletion of the entire lncRNA coding region or a portion thereof. In one embodiment, the modified lncRNA locus comprises a deletion of one or more exons that encode the lncRNA or a portion thereof. In another embodiment, the deletion comprises a deletion of one or more exons within the lncRNA locus starting in a first exon of the lncRNA locus. In other embodiments, the deletion comprises a deletion of one or more exons within the lncRNA locus starting in a second exon of the lncRNA locus.

[00079] In some cases, the lncRNA locus or a portion thereof is replaced with an insert nucleic acid. In such cases, the replacement can be a replacement of the entire RNA coding region of the lncRNA locus or a portion thereof with the insert nucleic acid, a replacement of one or more exons of the lncRNA locus with the insert nucleic acid, a replacement of one or more exons within the lncRNA locus starting in the first exon of the lncRNA locus with the insert nucleic acid or a replacement of one or more exons within the lncRNA locus starting in the second exon with the insert nucleic acid.

[00080] In some instances, the insert nucleic acid is positioned in the lncRNA locus such that it is in operable linkage with an endogenous lncRNA promoter such that the endogenous lncRNA promoter drives expression of the insert nucleic acid. In such cases, the expression of the nucleic acid sequence follows an expression pattern of the lncRNA.

[00081] In one embodiment, the lncRNA locus or portion thereof is replaced with an insert nucleic acid comprising a first nucleic acid sequence that encodes a reporter. For example, in the case where the insert nucleic acid comprises a reporter gene and is placed into the lncRNA locus in operable linkage to the lncRNA promoter, the expression of the reporter gene is driven by the endogenous lncRNA promoter. Alternatively, the insert nucleic acid is not inserted in operable linkage with the endogenous lncRNA promoter.

In such cases, the insert nucleic acid can comprise a promoter. In one embodiment, the insert nucleic acid comprises a reporter gene operably linked to a promoter that drives expression of the reporter gene.

[00082] In one embodiment, the lncRNA locus or portion thereof is replaced with an insert nucleic acid comprising a second nucleic acid sequence that encodes a selectable marker. In such cases, the second nucleic acid sequence is operably linked to a promoter that drives expression of the selectable marker.

[00083] In another embodiment, the lncRNA locus or portion thereof is replaced with an insert nucleic acid comprising a reporter gene and a selectable marker gene. In such

cases, the reporter gene and/or the selectable marker gene may or may not be operably linked to a promoter.

[00084] Various promoters that can be employed in the methods and compositions are provided elsewhere herein.

5 [00085] Such genetic modifications (including those that result in a decrease or a modulation in expression and/or activity of the target lncRNA) are also capable of being transmitted through the germline. In specific embodiments, the genetic modifications result in a knockout of the desired target locus. Such non-human animals, for example, find use in in a variety of experimental systems as discussed elsewhere herein.

10 [00086] For example, lncRNA knockouts offer an animal model to study lncRNA function, the role of lncRNA in development, and the role of lncRNA in various cellular pathways and diseases, including, but not limited to, aging, including premature aging, brain development, embryonic development, lung development, skeletal development, muscle development, cancer or regulation of transcription.

15 [00087] Various methods can be used to generate the targeted genetic modification and are described elsewhere herein.

A. *lncRNA*

[00088] The non-human animals, cells, tissues, and embryos employed in the methods and compositions provided herein have a genetic modification that results in the loss-of-
20 function of at least one lncRNA. lncRNAs are long non-coding RNAs of greater than 200 nucleotides. A subgroup of lncRNA, long intergenic non-coding RNA (lincRNA) are intergenic and do not overlap with protein coding regions.

[00089] Any lncRNA locus can be modified in the methods and compositions provided herein. In one embodiment, the genetically modified non-human animal, cell, tissue or
25 embryo comprises a genetic modification in a lncRNA. In another embodiment, the lncRNA is a lincRNA.

[00090] Non-limiting examples of an lncRNA comprise *HOTAIR*, *HOTTIP*, *Hoxa11os* (formerly named *HoxA11as*), *Pantr1* (formerly named *lincRNA-Brn1-a*), *Pantr2* (formerly named *lincRNA-Brn1-b*), *Ptgs2os2* (formerly named *lincRNA-Cox2*), *Eldr* (formerly named *Fabl* and *lincRNA-Egfr*), *lincenc1* (formerly named *lincRNA-Enc1*),
30 *Mannr* (formerly named *lincRNA-Evi1*), *Fendrr* (formerly named *lincRNA-Foxf1*), *Halr1* (formerly named *Haunt* and *lincRNA-HoxA1*), *Haglr* (formerly named *Mdgt* and

5 *lincRNA-HoxD3*), *Celrr* (formerly named *Celr* and *lincRNA-Insig2*), *Crnde* (formerly named *lincRNA-Irx5*), *Kantr* (formerly named *Spasm* and *lincRNA-Jarid1c*), *Pint* (formerly named *linc-Pint* and *lincRNA-Mkln1*), *Trp53cor1* (formerly named *lincRNA-p21*), *lincppara* (formerly named *lincRNA-Ppara*), *Peril* (formerly named *lincRNA-Sox2*), *Tug1* (formerly named *lincRNA-Tug1*), or a combination thereof.

10 **[00091]** It is now clear that protein-coding genes are not all there is to the genome (Mattick, J.S. (2009), *PLoS Genet* 5:e1000459). Large-scale whole genome expression studies in mammalian cells have revealed that approximately three-quarters of the genome is capable of being expressed as RNA (Carninci, P., *et al.* (2005), *Science* 309:1559-1563; Djebali, S., *et al.* (2012), *Nature* 489:101-108; Kapranov, P., *et al.* (2007), *Science* 316:1484-1488), and most of the transcripts do not code for proteins. Among the non-coding transcripts is a diverse class known as long non-coding RNAs (lncRNAs). Representing approximately 15,000 transcripts from nearly 10,000 genomic loci in human cells (Derrien, T., *et al.* (2012), *Genome Res* 22:1775-1789.), lncRNAs and a subclass known as large intergenic non-coding RNAs (lincRNAs) (Guttman, M., *et al.* (2009), *Nature* 458:223-227; Khalil *et al.* (2009)) resemble protein-coding mRNAs in structure, synthesis, and the chromatin character of their genes. Whether or not this structural similarity extends to a functional diversity that matches proteins remains an open question.

20 **[00092]** Functional studies on individual lncRNAs have identified roles in X chromosome inactivation (Marahrens, Y., *et al.* (1997), *Genes Dev* 11:156-166), imprinting (Leighton, P.A., *et al.* (1995), *Nature* 375:34-39; Mohammad, F., *et al.* (2010), *Development* 137:2493-2499; Sleutels, F., *et al.* (2002), *Nature* 415:810-813; Takahashi, N., *et al.* (2009), *Hum Mol Genet* 18:1879-1888), retinal differentiation (Young, T.L., *et al.* (2005), *Curr Biol* 15:501-512), and heart and body wall development (Grote, P., *et al.* (2013), *Dev Cell* 24:206-214). Studies on the lincRNA *HOTAIR* first revealed that lincRNAs could regulate gene expression at sites far from their own sites of transcription by guiding chromatin modifying complexes (polycomb repressive complex 2 in the case of *HOTAIR*) to specific genomic loci (Rinn, J.L., *et al.* (2007), *Cell* 129:1311-1323). Similar mechanisms of action have been found for the Xist lncRNA in X chromosome inactivation (Zhao, J., *et al.* (2008), *Science* 322:750-756) and for the AIR and Kcnq1ot1 lncRNAs in imprinting. These findings suggest a broader role for lncRNAs in the regulation of gene expression, which has been supported by analysis of

correlated expression patterns for lincRNA and protein-coding genes that point to the participation of lincRNAs in a wide-ranging array of cellular processes and organ system physiology (Guttman *et al.* (2009)). Many of the recent studies on lncRNAs have employed global genomic strategies that have established an overall picture of the role of lncRNAs as a class. To answer the questions of whether the actions of lncRNAs on protein gene expression are broad, subtle, and buffering or specific, direct, and determinative requires the investigation of their individual roles in live animals.

[00093] Provided herein in the following description are non-limiting examples of genetic modifications resulting in knockout of various lncRNAs in a mouse knockout model. A survey of gene expression and phenotypes in knockout mice for 20 lincRNA genes was conducted, which included *LacZ* profiling that showed diverse spatiotemporal patterns of tissue-specific expression; revealed two knockout lines that exhibited perinatal lethality; and, revealed other phenotypes include premature aging-associated phenotype and defects in lung, skeleton, brain and muscle.

[00094] To begin to examine the functions of the lncRNAs in a live animal setting, knockout mouse lines were created for twenty lincRNA genes. Each mutant allele carried a *lacZ* reporter whose expression profiling revealed a wide spectrum of spatiotemporal and tissue-specific transcription patterns in adults and embryos. Among 18 homozygous knockout lines, six (about 33%) exhibited discernable mutant phenotypes, two (11%) of which were perinatal lethal, and included premature aging-associated phenotype, aberrant morphology in the brain, lungs, skeleton, and muscle and global changes in gene expression patterns that together point to diverse roles for this new class of functional RNAs in embryonic development and in the physiology of a broad array of tissues and organs.

B. Genetic Modification of a lncRNA locus

[00095] Provided herein are methods and compositions for the genetic modification of at least one lncRNA locus in a non-human animal, cell, tissue or embryo.

[00096] The genetic modification of the lncRNA locus of interest can be any modification of the locus as described in detail elsewhere herein (i.e. deletion, insertion, replacement, etc.). In such cases the genetic modification results in loss-of-function of the lncRNA. In one embodiment, the genetic modification comprises a disruption or a knockout of at least one lncRNA.

i. *Knockout Allele Design and Construction*

[00097] The design and construction of a modified lncRNA allele, such as a knockout, is complicated by several technical issues. For example, there is a general lack of structure-function relationships for lncRNAs and a lncRNA locus does not have an open reading frame. Therefore, the same strategies that would guide design of an allele for modifying a protein coding sequence, such as a knockout, may not be applicable to lncRNA. In addition, the boundaries of the lncRNA genes are not well defined which further complicates design of a modified lncRNA allele, such as a knockout. Non-limiting examples of these technical difficulties and the strategies used herein to successfully overcome these hurdles in lncRNA knockout design are described in detail herein below.

[00098] In one example, the methods and compositions provided herein were applied to mouse as a model system. However, even though the following description is with reference to mice, any non-human animal, cell, tissue or embryo can be used in the methods and compositions described herein.

[00099] Since its invention nearly twenty-five years ago, the method for creating genetically modified, so-called knockout, mice has established the mouse as the premier system for the study of mammalian gene function (Capecchi, M.R. (2001), *Nat Med* 7:1086-1090; Evans, M.J. (2001), *Nat Med* 7:1081-1083; Smithies, O. (2001), *Nat Med* 7:1083-1086). With few exceptions, the application of knockout mouse technology in both individual gene studies as well as large-scale international projects (Bradley, A., *et al.* (2012), *Mamm Genome* 23:580-586) has focused on protein-coding genes, but the recent efforts to create global knockout mouse resources for microRNAs (Prosser, H.M., *et al.* (2011), *Nat Biotechnol* 29:840-845) (mcmanuslab.ucsf.edu/microrna_knockout) demonstrate the value of applying the technology to non-coding RNAs.

[000100] Applying knockout mouse technology to lncRNAs does, however, present some technical questions and difficulties. Most proteins have elements or domains that are known or at least predicted to be important for function. Deleting the coding sequences for these essential parts is often sufficient to create a null allele. Likewise, conditional alleles can be designed that isolate the critical exon or exons for later deletion by the action of a tissue specific recombinase. Because structure-function relationships have not yet been established for all but a few lncRNAs and there is no open reading

frame as a guide, the knockout strategies available to protein-coding gene may not be applicable to the genomic loci that encode lncRNAs. Although the annotation of lncRNA genes has improved (Derrien *et al.* (2012)), the precise boundaries of some of the genes may still remain ambiguous, which can complicate knockout allele design. A powerful tool applied to knockout mice for protein-coding genes is the replacement of the target gene with a reporter, such as, for example, the coding sequence for β -galactosidase or a fluorescent protein, whose expression is controlled by the target gene's promoter, thereby reporting the spatial and temporal pattern of its expression in the mouse. Non-limiting examples of reporter genes are provided elsewhere herein.

[000101] Reporter gene replacement has been applied successfully to non-coding RNAs such as the well-studied Gt(ROSA)26Sor locus (Zambrowicz, B.P., *et al.* (1997), *Proc Natl Acad Sci USA* 94:3789-3794), which encodes a lncRNA, and the gene for the small non-coding RNA miR-155 (Thai, T.H., *et al.* (2007), *Science* 316:604-608), but rules for creating such alleles for lncRNAs may need to be developed. Despite these qualifications, with thousands of lncRNAs identified, the time is ripe to explore applying the power of knockout mouse technology to this new class of genes. With this goal in mind, described herein is the creation knockout mouse lines for twenty lincRNAs, for example, each carrying a gene-ablating deletion allele with, for example, a β -galactosidase reporter replacement.

[000102] Any lncRNA locus can be modified by the methods and compositions provided herein. In one embodiment, the lncRNA is a large intergenic non-coding RNA (lincRNA). Non-limiting examples of lincRNA genes are listed in Table 1, however, the methods and compositions provided herein may be practiced with any lncRNA.

[000103] Table 1 lists the 20 lincRNA genes on 10 different chromosomes that were targeted in this study and the 26 knockout deletion alleles that were created. Members of the large intergenic non-coding RNA class were chosen for mutation because, by definition, lincRNA genes are isolated from neighboring protein-coding genes and their transcripts do not overlap (Guttman *et al.* (2009)). This feature allowed the design of deletion alleles that would have the least chance of interfering with the expression of nearby genes. The targeted lincRNA genes were chosen to reflect a variety of expression patterns (Cabili, M.N., *et al.* (2011), *Genes Dev* 25:1915-1927; Khalil, A.M., *et al.* (2009), *Proc Natl Acad Sci USA* 106:11667-11672), with an emphasis on neural

expression, and for their potential involvement in development and the regulation of gene expression.

Table 1. LincRNA Knockout Deletion Alleles			
	Deletion Properties		
LincRNA	Deletion start exon ¹	Size (kb)	Genomic Coordinates ²
<i>HOTAIR</i>	E1	2.3	Ch15: 102945399–102947720
	E2	0.43	Ch15: 102945399–102945826
<i>HOTTIP</i>	E1	4.8	Ch6: 52262834–52267603
	E2	2.2	Ch6: 52265374–52267603
<i>Hoxa11os</i> (<i>HoxA11as</i>)	E3	3.5	Ch6: 52246320–52249795
	E4	3.1	Ch6: 52246643–52249795
	E5	0.70	Ch6: 52249094–52249795
<i>Pantr1</i> (<i>LincRNA-Brn1-a</i>)	E1	47	Ch1: 42648175–42694815
<i>Pantr2</i> (<i>LincRNA-Brn1-b</i>)	E1	6.5	Ch1: 42707143–42713698
<i>Ptgs2os2</i> (<i>lincRNA-Cox2</i>)	E1	5.9	Ch1: 150159024–150164899
<i>Eldr</i> (<i>Fabl, LincRNA-Egfr</i>)	E1	17	Ch11: 16934419–16951083
<i>Lincenc1</i> (<i>LincRNA-Enc1</i>)	E2	26	Ch13: 97455710–97482249
<i>Mannr</i> (<i>LincRNA-Evi1</i>)	E1	32	Ch3: 29891188–29923147
<i>Fendrr</i> (<i>LincRNA-Foxf1</i>)	E2	19	Ch8: 121054882–121074065
<i>Halr1</i> (<i>Haunt, LincRNA-HoxA1</i>)	E2	8.6	Ch6: 52106776–52115377
<i>Haglr</i> (<i>Mdgt, LincRNA-HoxD3</i>)	E1	12	Ch2: 74750433–74762886
<i>Celrr</i> (<i>Celr, LincRNA-Insig2</i>)	E2	50	Ch1: 121087772–121137464
<i>Crnde</i> (<i>LincRNA-Irx5</i>)	E2	25	Ch8: 92325913–92350749
<i>Kantr</i> (<i>Spasm, LincRNA-Jarid1c</i>)	E1	29	ChX: 152298544–152327475

Table 1. LincRNA Knockout Deletion Alleles			
<i>Pint</i> (<i>Linc-Pint</i> , <i>LincRNA-Mkln1</i>)	E2	32	Ch6: 31166026–31197846
<i>Trp53cor1</i> (<i>LincRNA-p21</i>)	E1	22	Ch17: 29057474–29079078
	E2	2.9	Ch17: 29057474–29060353
<i>Lincppara</i> (<i>LincRNA-Ppara</i>)	E1	29	Ch15: 85671665–85701064
<i>Peril</i> (<i>LincRNA-Sox2</i>)	E1	14	Ch3: 34767849–34782292
<i>Tug1</i> (<i>LincRNA-Tug1</i>)	E1	9.0	Ch11: 3639794–3648758
	E2	5.7	Ch11: 3639794–3645518
¹ LincRNA genes often have multiple annotated transcripts. All deletions end at the last annotated exon. ² GRCh38 (GCA 000001635.3)			

[000104] The design strategy for the lincRNA knockout mutations was guided by two goals. First, alleles were created that would accurately report the transcription activity of the lincRNA genes. Although there is abundant evidence for tissue-specific lincRNA expression (Cabili *et al.* (2011)), it was desirable to complement this knowledge base by producing the higher definition expression patterns afforded by *lacZ* expression profiling, which can resolve tissue and organ expression both spatially and temporally and reveal subdomains and, in some cases, cell-type specificity not resolved by tissue dissection experiments. In addition, none of the published lincRNA knockout alleles has incorporated a reporter. Second, gene-ablating deletions were created that abolished the synthesis and function of the lincRNA so that any phenotypes associated with the mutations would be informative about the critical functions of the targeted RNAs. The knockout deletions ranged in size from about 400 bp to 50 kb, with half deleting all of the annotated exons. For most of the remaining alleles the deletion started in the second exon. The application of VelociGene® engineering methods (Valenzuela, D.M., *et al.* (2003a), *Nat Biotechnol* 21:652-659) for the construction and use of large targeting vectors based on bacterial artificial chromosomes (LTVECs) was crucial to enabling construction of the large, gene ablating deletions required to ensure a null allele for this new class of large, functional RNA.

[000105] Little is known about the relationship between structure and function for lincRNA genes that could guide allele design. Experience with the disruption of the Gt(ROSA)26Sor (Zambrowicz *et al.*, (1997)) and BIC (miR-155) (Thai *et al.* (2007)) genes, established that deletion and insertion after the first exon can produce reliable and

tissue-specific expression of β -galactosidase or other reporters. This strategy might, however, fail to achieve a complete null mutation if the fusion transcript from the modified allele retains a functional part of the lincRNA from the 5' portion encoded in the first exon (Tsai, M.C., *et al.* (2010), *Science* 329, 689-693). The knockout allele designs indicated in Table 1 were, therefore, a compromise between the desire for a completely ablating mutation that would have the highest probability of abolishing lincRNA function and the goal of creating an allele that produced an accurate and informative gene expression profile from the β -galactosidase reporter. For example, for the *HOTAIR* gene two alleles were made, one that deleted nearly the entire RNA coding sequence and a second in which the deletion started in the second exon. Both alleles produced identical phenotypes (described below), but only the second functioned as a reporter of gene expression.

[000106] For lincRNAs that reside very near a protein-coding gene and may share a divergent promoter, the deletion start point was set in the second exon to avoid the chance of disrupting the transcription of the neighboring gene. FIG. 1 shows such an example for *Fendrr* (*lincRNA-Foxf1*) gene. The diagram shows an example of the design elements common to all the alleles: a targeted deletion of all or most of the sequence coding for the lincRNA and replacement with a cassette that contains a sequence from the *E. coli lacZ* gene that encodes β -galactosidase and a cassette (*neo*^r) that expresses neomycin phosphotransferase for the selection of G418-resistant ES cell colonies. *LoxP* recombinase recognition sites that enable Cre-mediated excision prior to phenotypic analysis flank the drug selection cassette. As there is no functional open reading frame with which to fuse the *lacZ* sequence, each allele may carry a start codon and a Kozak consensus sequence (Kozak, M. (1987), *Nucleic Acids Res* 15, 8125-8148) for efficient translation of the β -galactosidase reporter. Non-limiting examples of Kozak consensus sequences are A/GCCRCCATGG (SEQ ID NO: 1) and GCCGCCRCCATGG (SEQ ID NO: 2), wherein R is A or G.

[000107] The LTVEC targeting vectors were introduced into ES cells and screened for correctly targeted clones by the loss-of-allele method (Frendewey, D., *et al.* (2010), *Methods Enzymol* 476, 295-307).

[000108] The VelociMouse® method (Poueymirou, W.T., *et al.* (2007), *Nat Biotechnol* 25, 91-99) was applied to 8-cell embryo stage injection to convert the targeted ES cells

into fully ES cell-derived F0 generation heterozygous mice ready for *lacZ* expression profiling or breeding to homozygosity. Further details of the methods for generating lncRNA knockout animals are provided in Examples 1-13 provided elsewhere herein.

ii. *Reporter Expression Profiling*

5 [000109] As described elsewhere herein, the genetic modification of the lncRNA locus can comprise a replacement of or an insertion/addition to the lncRNA locus or a portion thereof with an insert nucleic acid. In some cases, the insert nucleic acid comprises a reporter gene. In one embodiment, the reporter gene is positioned in the lncRNA locus in operable linkage with the endogenous lncRNA promoter. Such a modification allows for
10 the expression of the reporter gene driven by the endogenous lncRNA promoter. Alternatively, the reporter gene is not placed in operable linkage with the endogenous lncRNA promoter.

[000110] Any reporter (or detectable moiety) can be used in the methods and compositions provided herein. Non-limiting examples of reporters include, for example,
15 β -galactosidase (encoded by the *lacZ* gene), Green Fluorescent Protein (GFP), enhanced Green Fluorescent Protein (eGFP), mPlum, mCherry, tdTomato, mStrawberry, J-Red, DsRed, mOrange, mKO, mCitrine, Venus, YPet, enhanced yellow fluorescent protein (EYFP), Emerald, CyPet, cyan fluorescent protein (CFP), Cerulean, T-Sapphire, luciferase, alkaline phosphatase, or a combination thereof.

20 [000111] The following description is a non-limiting example utilizing a *lacZ* reporter gene that encodes for β -galactosidase. The methods and compositions described herein can be performed with any reporter gene.

[000112] To survey the expression patterns of the 20 targeted lncRNA genes X-gal staining for β -galactosidase activity was applied on whole embryos or whole mount
25 tissues and organs from adult mice. The targeted lncRNA genes exhibited a variety of unique reporter gene expression patterns (Table 2 at FIG. 11), representing most of the major organ systems and tissue types. The reporter expression patterns indicate that most of the lncRNAs are transcribed in multiple adult tissues, with one gene, *Pint*, exhibiting ubiquitous expression in all tissues examined. For about one-third of the
30 lncRNA genes, expression was restricted to a single organ, for example, brain for *Pantr2*, *Kantr*, and *Haglr*, lungs for *Mannr* and *Fendrr*, the urogenital system for *Eldr*,

and the ribcage for *Halr1*. Three of the lincRNA genes including *HOTAIR*, *Ptgs2os2*, and *Haglr* did not exhibit expression in any adult tissue.

[000113] Embryonic expression appears to be a common feature of lincRNAs.

Examination of the β -galactosidase reporter expression in heterozygous embryos at or
 5 around embryonic day 12.5 (E12.5) revealed a variety of specific patterns for all 20
 targeted lincRNA genes (Table 2 at FIG. 11, Fig. 2A). The expression profiles ranged
 from ubiquitous (*Tug1*) to highly restricted, such as epidermal for *Eldr*, whisker placode
 for *Trp53cor1* (FIG. 9), or the mammary buds for *Lincenc1* (FIG. 9). The
 spatiotemporal patterns seen in the different extents of limb bud and tail expression for
 10 *HOTTIP* and *Hoxa11os* are very similar to those reported for the adjacent protein-coding
 genes in the HoxA cluster (Hostikka, S.L., and Capecchi, M.R. (1998), *Mech Dev*
 70:133-145; Lu, P., *et al.* (2008), *Development* 135:1395-1405). The expression of
HOTAIR in the posterior tail bud and genital tubercle that was observed for the β -
 galactosidase reporter was identical to that determined by *in situ* hybridization
 15 (Schorderet, P., and Duboule, D. (2011), *PLoS Genet* 7:e1002071). Analysis of β -
 galactosidase staining at different times of embryonic development showed that for some
 of the lincRNAs expression began early at a restricted site and then extended beyond this
 initial locus at later stages (FIG. 2B), again, reminiscent of Hox protein expression
 (Nagy, A. (2003) *Manipulating the mouse embryo: a laboratory manual*, Cold Spring
 20 Harbor, N.Y., Cold Spring Harbor Laboratory Press). For example, the expression of the
HOTTIP and *Hoxa11os* genes began in the extreme posterior of the E9.5 embryo and
 then extended into the limb buds at later times. Similarly, the initial expression for *Celrr*
 at a site near the anterior end of the embryos at E9.5 was maintained and expanded to the
 full length of the spinal cord over the next two days.

25 **[000114]** Consistent with the frequent brain expression seen among human tissue-
 specific lncRNAs (Derrien *et al.* (2012)), half of the twenty targeted mouse lincRNA
 genes are transcriptionally active in the brain. As with the embryonic lincRNA
 expression, the brain patterns (FIG. 3) were unique and varied from ubiquitous
 (*lincppara* and *Pint*) to highly restricted (*Peril*, *Crnde*, and *Kantr*). Among the 20
 30 lincRNA genes that were targeted, only *Pint* showed a global whole-body expression
 pattern, which was mostly restricted to postnatal life. Unique to *Pint*, an increase in its
 expression with age was observed (FIG. 4). In 3-day old neonates, *Pint* transcription
 activity is low (brain) or undetectable (ribcage muscle) but then gradually appears in 3-

week old mice and becomes strong and ubiquitous by 8 weeks of age. Although the strength and timing of *Pint* expression varies among the different organs and tissues, the general trend is a steady increase in expression after birth to a plateau in adulthood. This age-related dynamic expression pattern is novel; the inventors have not observed a similar profile in *lacZ* profiling experiments for hundreds of protein-coding gene knockouts.

iii. *Phenotypes*

[000115] Genetic modification of lncRNA loci may result in various phenotypes in the non-human animals provided herein. Such phenotypes may include, for example, premature aging-associated phenotype, defects in development of various organs including brain, skeleton, muscle or lung, defects in embryonic development, perinatal or embryonic lethality, hair loss, premature growth arrest, lordokyphosis or abnormal posture.

[000116] In one embodiment, a non-human animal comprising at least one modified long non-coding RNA (lncRNA) as described herein is characterized by having one or more of the following phenotypes: (a) a premature aging-associated phenotype; (b) perinatal lethality; (c) a defect in lung development; (d) a morphological malformation in the tail and hind limbs; (e) a loss of muscle mass in one or more tissues; (f) a defect in brain development; or (g) a combination thereof of any of (a)-(f).

[000117] In one embodiment, the genetic modification of the lncRNA locus results in lethality. In some cases the modification of the lncRNA locus is embryonic lethal. In one embodiment the modification of the lncRNA locus is perinatal lethal. In one embodiment, a disruption or knockout of *Fendrr* lncRNA or *Peril* lncRNA results in perinatal lethality. In another embodiment, a disruption or knockout of *Haglr* results in lethality.

[000118] In one embodiment, the genetic modification of the lncRNA locus results in a premature aging-associated phenotype. In such animals, signs of premature aging may include, for example, slow weight gain, earlier body weight plateauing, premature growth arrest, lordokyphosis by about 12 weeks of age, severe lordokyphosis by about 26 weeks of age, loss of fur at about six months, loss of hind limb muscle strength at about 6 months, or a combination thereof. In one embodiment, the genetic modification resulting in a premature aging-associated phenotype is a disruption or knockout of *Pint*.

In one embodiment, the lncRNA is *Pint*, and the non-human animal is characterized by a premature aging-associated phenotype comprising: (a) a slower growth rate than that of a wild type control; (b) a decline in muscle strength; (c) fibrosis; (d) a lower body fat content than that of the wild type control; (e) a lower femur bone mineral density and bone mass than that of the wild type control; (f) a decreased muscle mass as compared with that of the wild type control; (g) a decrease in median longevity; (h) lordokyphosis; (i) organ atrophy; or (j) a combination thereof of any of (a)-(i).

[000119] The loss-of-function genetic modification of the lncRNA locus may also result in a defect in brain development. In one embodiment, the genetic modification resulting in a premature aging-associated phenotype is a disruption or knockout of *Pantr2*, *Kantr*, *Peril*, *Celrr*, *Pantr1*, *Crnde*, *lincenc1*, *Pint*, *lincppara* or *Tug1*. In a specific embodiment, the lncRNA is *Pantr2*. In another specific embodiment, the lncRNA is *Pint*.

[000120] A phenotypic analysis of the various examples of lncRNA knockout mice provided herein was performed and is described herein below.

[000121] The striking age-related increase in whole-body *Pint* expression revealed by the *lacZ* profiling (FIG. 4) suggested that *Pint* might have a global homeostatic role in the maintenance of normal health as the mice age. To test this hypothesis the knockout allele was bred to homozygosity and wild type (WT), heterozygous (Het), and homozygous knockout (KO) mice were followed from birth to 26 weeks of age, and examined for growth rate and any overt signs of ill health or defect. The *Pint* KO mice gained weight with age at a slower rate and reached a body weight plateau earlier and at a significantly lower weight than the WT mice (FIG. 5A and B), implying premature growth arrest. Both male and female KO and Het mice exhibited the slow growth phenotype, but it was more pronounced in the males. Skeletal imaging by microCT analysis of individual mice as they aged revealed the appearance of lordokyphosis in approximately 70% of the male and female *Pint* KO mice by 12 weeks of age, with nearly 90% of the 26-week old KO mice showing severe lordokyphosis (FIG. 5C and D). In contrast, only 10 to 20% of the 26-week old WT mice displayed a slight age-related lordokyphosis. Significant lordokyphosis did not appear in the *Pint* Het mice until 26 weeks of age, indicating an unusual age-dependent haploinsufficiency for *Pint*. An age-related loss of fur in 6-month old KO mice was also observed that was more severe in females (5 out of 10 KOs) than males (2 out of 9) and was seen in only one Het and none of the WT mice of the same age. A less severe phenotype, hind limb clasping behavior

when suspended from the tail, was noted in about two-thirds of the 6-month old *Pint* KO mice (60% of females, 67% of males) compared with about 20% WT mice of the same age. This phenotype could indicate an age-related loss of hind limb muscle strength (see FIG. 8 for another example of this phenotype in the *HOTTIP* knockout line). The spectrum of mutation-associated defects in the *Pint* knockout mice suggests a premature aging-associated phenotype.

[000122] Of the 19 lincRNA knockout mouse lines that were bred to homozygosity, two (11%), *Peril* and *Fendrr*, showed a perinatal lethality (L.A. Goff *et al.*, unpublished). A knockout of the *Fendrr* gene has been recently reported (Grote *et al.* (2013)). The allele consisted of the insertion of a transcriptional stop element in the first exon. In embryos carrying a homozygous mutation of *Fendrr*, Grote *et al.* (2013) observed lethality at around E13.75 that was associated with a prominent omphalocele, a reduction in ventral body wall thickness, and a heart defect that caused blood accumulation in the right atrium. None of these phenotypes were observed in the *Fendrr* knockout line described herein, which has a 26 kb deletion from exon 2 to the last annotated exon (FIG. 1). X-gal staining of E12.5 embryos showed *lacZ* expression in the frontonasal process, upper respiratory tract, lungs and in the posterior AGM (Aorta-Gonad-Mesonephron) region (FIG. 6A) that was identical in both heterozygous (not shown) and homozygous embryos. An isolated look at the developing lungs at E13.5 revealed defects in the knockout embryos: the lung lobes appeared collapsed, globular, and disorganized (FIG. 6B). Mice homozygous for the deletion allele knockout of the *Fendrr* gene described herein survived to birth but succumbed shortly after from apparent breathing problems. The *Fendrr* mutant perinatal lethal phenotype was identical in mice on 2 different genetic backgrounds: the C57Bl6NTac/129S6SvEvTac hybrid background reported here and in mice further backcrossed onto a C57BL/6 background in a separate breeding program.

[000123] A number of mild phenotypes were also observed among the lincRNA knockout mice that survived to adulthood and exhibited normal Mendelian segregation of the mutant alleles (L.A. Goff *et al.*, unpublished). Among these, there is a strong correlation between *lacZ* expressions and detectable phenotypes in a number of lincRNA gene knockouts such as *Pantr2*, *HOTAIR* and *HOTTIP*. Mice homozygous for the ablation of the *Pantr2* gene (a 6.5 kb complete coding sequence deletion, Table 1) display improper development of the cerebral cortex (strong staining in the CNS), with

reduced numbers of intermediate progenitor cells and defects in neuronal migration affecting the development of upper-layer projection neurons (L.A. Goff *et al.*, unpublished). Deletions of the *HOTAIR* and *HOTTIP* genes (either complete or partial gene ablations, Table 1) caused fully penetrant morphological malformations. In

5 *HOTAIR* KO mice an apparent homeotic transformation of the 4th caudal vertebra was observed, which appears to be anatomically similar to the 3rd caudal vertebra (FIG. 7) (specific transient lacZ staining in the tail-bud). The *HOTTIP* KO mice (which had positive staining in the embryonic limb buds) displayed an abnormal posture compared with wild type littermates when suspended from their tails (FIG. 8A). This behavioral

10 abnormality was accompanied by a loss in grip endurance as measured by a test in which the mice are challenged to remain suspended on an inverted wire cage. Wild type and *HOTTIP* Het mutants hold on for approximately one minute, while their KO littermates release their grip within 10–20 seconds (FIG. 8B). This apparent reduction in grip strength is associated with a loss of muscle mass for the gastrocnemius but not for the

15 tibialis anterior or the quadriceps (FIG. 8C). An approximately 40% reduction in the numbers of fibers in the gastrocnemius was observed, but no reduction in their average size (FIG. 8D and E). In addition to the muscle defects in the *HOTTIP* knockout mice, a skeletal malformation was also found: a shortening in the length of the hindlimb calcaneum bone (FIG. 10).

20 **[000124]** The past several years has seen an explosion in the understanding of the non-protein-coding component of the genome, especially in mammals. In addition to the classes of non-coding functional RNAs known for decades, ribosomal, transfer, small nuclear, small nucleolar, small cytoplasmic RNAs, and the RNA components of the RNase P, RNase MRP, and telomerase enzymes, and the more recently discovered

25 microRNAs and the PIWI-associated piRNAs, one can now include at least 10,000 members of the long non-coding RNA class (Carninci *et al.* (2005); Derrien *et al.* (2012); Djebali *et al.* (2012); Guttman *et al.* (2009); Kapranov *et al.* (2007)). As we come to understand the genomic presence and expression of lncRNA genes, the next goal is to discover their biological functions. As a first step to begin to tackle this

30 challenge, mouse knockout technology has been applied, the most powerful tool for the determination of mammalian gene function, to create a resource of knockout mouse lines for 20 lncRNA genes selected for their predominantly neural lineage expression and expected function in development.

[000125] Because of the unknown structure-function relationships for the lincRNAs, it was crucial in this initial study to create knockout alleles with deletions that removed most if not all of the lincRNA coding potential to ensure that any phenotypes that were observed were the result of completely null alleles. The ambiguous and complicated
5 annotation of many of the lincRNA loci, with multiple reported transcripts perhaps generated by alternative splicing or transcription initiation sites, adds to the difficulty of knockout allele design and would make the construction of conditional alleles that avoid the risk of hypomorphic effects difficult. New understanding of the molecular characteristics important for lincRNA function should inform the design of the next
10 generation of lincRNA alleles with more precisely directed modifications of sequences critical to function and also permit advanced and flexible conditional strategies.

[000126] A goal of the lincRNA knockout survey described herein was to create alleles that in addition to abolishing function also reported the gene's spatiotemporal pattern of expression. Despite not having a protein coding open reading frame as a guide, alleles
15 were successfully designed that reported gene expression for all of the 20 targeted genes. One of the alleles that produced no *lacZ* expression in the adult stage was *Ptgs2os2* (see FIG. 2A and FIG. 9 for embryonic expression), which is known to be one of the lincRNAs most strongly induced by inflammatory signals (Carpenter, S., *et al.* (2013), *Scienceexpress* 01 August 2013; Guttman *et al.* (2009)). In this survey no challenge
20 experiments were performed, but the *Ptgs2os2* knockout line should prove a valuable resource for studies of how a lincRNA's expression responds to infection or other inflammatory insults and what biological role it plays in the process.

[000127] The variety and specificity of the gene expression patterns that were observed were reminiscent of those seen with reporter alleles for protein-coding genes. Embryonic
25 expression was a feature shared by nearly all the lincRNA genes examined. This might point to a common role for lincRNAs in the regulation of key events in development. Changing spatiotemporal patterns during embryonic development were observed, much like HOX proteins (FIG. 2B), exquisitely specific expression, such as the whisker placode staining for *Trp53cor1* and the mammary bud expression for *Lincenc1* (FIG. 2A
30 and FIG. 9), ubiquitous expression in adult tissues, such as for *Pint* (FIG. 4), and temporal changes in the expression patterns, such as qualitative changes seen for *Celrr* (FIG. 2B) in embryonic development, or the novel quantitative increase in global expression with age for *Pint* (FIG. 4). As many of the lincRNA genes chosen for this

survey were known to be expressed in neural cell lineages, brain-specific reporter expression was observed (FIG. 3), but *lacZ* profiling provided a higher resolution with richer biological information than assays based on cells or dissected tissue.

[000128] Among the phenotypes observed among the 19 lincRNA knockout lines bred to homozygosity, lethality was observed twice (11%), a frequency that is probably lower than would be expected for knockouts of 20 randomly chosen protein-coding genes. The somewhat low rate of lethality coupled with the subtlety of the non-lethal phenotypes seen for *HOTAIR* (FIG. 6), *HOTTIP* (FIGs. 7 and 8), *Pantr2* (L.A. Goff *et al.*, unpublished) and others (M. Sauvageau *et al.*, unpublished) and the frequent embryonic expression suggests that the lincRNAs could buffer or modulate gene expression or other processes rather than serve single, critical functions. In this manner lincRNAs could be similar to their smaller non-coding cousins the miRNAs in that they might share redundant and overlapping targets and functions with other functional lincRNAs.

[000129] One goal of this work was to generate a resource of lincRNA knockout mouse lines with a common allele strategy and a functional reporter capability that could serve as the subjects of more in-depth expression and phenotypic studies. The addition of the *LacZ* cassette in each case allowed simultaneous disruption of gene function and study of the regulation of lincRNA expression patterns by X-Gal staining. These studies reveal dynamic spatial and temporal patterns of lincRNA expression during mouse embryogenesis and throughout adulthood, give significant insight into the properties of regulation/function of this new class of molecules *in vivo* and pinpoint regions where function of these genes can be sought. This survey could serve as a model for a large-scale project to mutate all members of the lincRNA class, similar to what has been accomplished by the International Knockout Mouse Consortium for protein-coding genes (Bradley *et al.* (2012)).

II. Methods for Modifying a lincRNA Locus in Non-Human Animals

[000130] Methods for genetically modifying a lincRNA locus in non-human animals, cells, tissues or embryos are provided herein.

[000131] Any lincRNA locus can be modified by the methods provided herein. Non-limiting examples of lincRNA genes comprise *HOTAIR*, *HOTTIP*, *Hoxa11os* (formerly named *HoxA11as*), *Pantr1* (formerly named *lincRNA-Brn1-a*), *Pantr2* (formerly named *lincRNA-Brn1-b*), *Ptgs2os2* (formerly named *lincRNA-Cox2*), *Eldr* (formerly named

Fabl and *lincRNA-Egfr*), *lincenc1* (formerly named *lincRNA-Enc1*), *Mannr* (formerly named *lincRNA-Evi1*), *Fendrr* (formerly named *lincRNA-Foxf1*), *Halr1* (formerly named *Haunt* and *lincRNA-HoxA1*), *Haglr* (formerly named *Mdgt* and *lincRNA-HoxD3*), *Celrr* (formerly named *Celr* and *lincRNA-Insig2*), *Crnde* (formerly named *lincRNA-Irx5*),
 5 *Kantr* (formerly named *Spasm* and *lincRNA-Jarid1c*), *Pint* (formerly named *linc-Pint* and *lincRNA-Mkln1*), *Trp53cor1* (formerly named *lincRNA-p21*), *lincppara* (formerly named *lincRNA-Ppara*), *Peril* (formerly named *lincRNA-Sox2*), *Tug1* (formerly named *lincRNA-Tug1*), or a combination thereof.

[000132] In one embodiment, a method for modifying a lncRNA locus of interest in a
 10 pluripotent cell is provided. Such a method comprises (a) introducing into the pluripotent cell a targeting construct comprising an insert nucleic acid flanked with 5' and 3' homology arms that can undergo homologous recombination with the lncRNA locus; and (b) identifying a modified pluripotent cell comprising a targeted genetic
 15 loss-of-function of the lncRNA. In one embodiment, the pluripotent cell is a mouse or a rat embryonic stem cell. In another embodiment, the pluripotent cell is a human iPS cell.

A. Targeting Vectors and Insert Nucleic Acids

[000133] Further provided are targeting vectors or targeting constructs to be employed in
 20 the methods for making the genetically modified non-human animals, cells, tissues or embryos provided herein.

[000134] In one embodiment, a targeting vector is provided that comprises an insert nucleic acid flanked by 5' and 3' homology arms that can undergo homologous recombination with an lncRNA locus of interest.

[000135] The targeting vectors and examples of components of the targeting vectors (i.e.
 25 insert nucleic acids, polynucleotides of interest, expression cassettes, etc.) are described in detail herein below.

i. Insert Nucleic Acid

[000136] The "insert nucleic acid" or "insert polynucleotide" comprises a segment of
 30 DNA that one desires to integrate at the target locus. In one embodiment, the insert nucleic acid comprises one or more polynucleotides of interest. In other embodiments, the insert nucleic acid can comprise one or more expression cassettes. A given expression cassette can comprise a polynucleotide of interest, a polynucleotide encoding

a selection marker and/or a reporter gene along with the various regulatory components that influence expression.

[000137] Any polynucleotide of interest may be contained in the various insert polynucleotides and thereby integrated at the target genomic locus. The methods disclosed herein, provide for at least 1, 2, 3, 4, 5, 6 or more polynucleotides of interest to be integrated into the targeted lncRNA genomic locus of interest.

[000138] In one embodiment, the polynucleotide of interest contained in the insert nucleic acid encodes a reporter. In another embodiment, the polynucleotide of interest encodes for a selectable marker.

[000139] In one embodiment, the polynucleotide of interest can be flanked by site-specific recombination sites. In a specific embodiment, the site-specific recombination sites flank a segment encoding a reporter and/or a segment encoding a selectable marker.

[000140] Non-limiting examples of polynucleotides of interest, including selection markers and reporter genes that can be included within the insert nucleic acid are discussed in detail elsewhere herein.

[000141] The polynucleotide of interest within the insert polynucleotide when integrated at the target lncRNA locus can introduce one or more genetic modifications into the cell. The genetic modification can comprise a deletion of an endogenous nucleic acid sequence and/or the addition of an exogenous or heterologous or orthologous polynucleotide into the target genomic locus. In one embodiment, the genetic modification comprises a replacement of an endogenous nucleic acid sequence with an exogenous polynucleotide of interest at the target genomic locus. Thus, methods provided herein allow for the generation of a genetic modification comprising a knockout, a deletion, an insertion, a replacement ("knock-in"), a point mutation, a domain swap, an exon swap, an intron swap, a regulatory sequence swap, a gene swap, or a combination thereof in a target lncRNA locus. Such modifications may occur upon integration of the first, second, third, fourth, fifth, sixth, seventh, or any subsequent insert polynucleotides into the target genomic locus.

[000142] The polynucleotide of interest within the insert polynucleotide and/or integrated at the target genomic locus can comprise a sequence that is native or homologous to the cell it is introduced into; the polynucleotide of interest can be heterologous to the cell it is introduced to; the polynucleotide of interest can be exogenous to the cell it is introduced into; the polynucleotide of interest can be

orthologous to the cell it is introduced into; or the polynucleotide of interest can be from a different species than the cell it is introduced into. The term “homologous” in reference to a sequence is a sequence that is native to the cell. The term “heterologous” in reference to a sequence is a sequence that originates from a foreign species, or, if from the same species, is substantially modified from its native form in composition and/or genomic locus by deliberate human intervention. The term “exogenous” in reference to a sequence is a sequence that originates from a foreign species. The term “orthologous” is a polynucleotide from one species that is functionally equivalent to a known reference sequence in another species (i.e., a species variant). The polynucleotide of interest can be from any organism of interest including, but not limited to, a prokaryote, a eukaryote, a non-human, a rodent, a hamster, a mouse, a rat, a human, a monkey, an avian, an agricultural mammal or a non-agricultural mammal. The polynucleotide of interest can further comprise a coding region, a non-coding region, a regulatory region, or a genomic DNA. Thus, the 1st, 2nd, 3rd, 4th, 5th, 6th, 7th, and/or any of the subsequent insert polynucleotides can comprise such sequences.

[000143] In one embodiment, the polynucleotide of interest can range from about 500 nucleotides to about 200kb as described above. The polynucleotide of interest can be from about 500 nucleotides to about 5kb, from about 5kb to about 200kb, from about 5kb to about 10kb, from about 10kb to about 20kb, from about 20kb to about 30kb, from about 30kb to about 40kb, from about 40kb to about 50kb, from about 60kb to about 70kb, from about 80kb to about 90kb, from about 90kb to about 100kb, from about 100kb to about 110kb, from about 120kb to about 130kb, from about 130kb to about 140kb, from about 140kb to about 150kb, from about 150kb to about 160kb, from about 160kb to about 170kb, from about 170kb to about 180kb, from about 180kb to about 190kb, or from about 190kb to about 200kb.

[000144] The polynucleotide of interest within the insert polynucleotide and/or inserted at the target genomic locus can encode a polypeptide, can encode an RNA, can encode an miRNA, or it can comprise any regulatory regions or non-coding regions of interest including, for example, a regulatory sequence, a promoter sequence, an enhancer sequence, a transcriptional repressor-binding sequence, a Kozak consensus segment, a start codon, or a deletion of a non-protein-coding sequence, but does not comprise a deletion of a protein-coding sequence. In addition, the polynucleotide of interest within the insert polynucleotide and/or inserted at the target genomic locus can encode a protein expressed in the nervous system, the skeletal system, the digestive system, the

circulatory system, the muscular system, the respiratory system, the cardiovascular system, the lymphatic system, the endocrine system, the urinary system, the reproductive system, or a combination thereof.

5 [000145] In one embodiment, the insert nucleic acid comprises a knock-in allele of at least one exon of an endogenous gene. In one embodiment, the insert nucleic acid comprises a knock-in allele of the entire endogenous gene (i.e., “gene-swap knock-in”).

[000146] In one embodiment, the insert nucleic acid comprises a regulatory element, including for example, a promoter, an enhancer, or a transcriptional repressor-binding element.

10 [000147] In further embodiments, the insert nucleic acid comprises a conditional allele. In one embodiment, the conditional allele is a multifunctional allele, as described in US 2011/0104799, which is incorporated by reference in its entirety. In specific embodiments, the conditional allele comprises: (a) an actuating sequence in sense orientation with respect to transcription of a target gene, and a drug selection cassette in
15 sense or antisense orientation; (b) in antisense orientation a nucleotide sequence of interest (NSI) and a conditional by inversion module (COIN, which utilizes an exon-splitting intron and an invertible genetrap-like module; see, for example, US 2011/0104799, which is incorporated by reference in its entirety); and (c) recombinable units that recombine upon exposure to a first recombinase to form a conditional allele
20 that (i) lacks the actuating sequence and the DSC, and (ii) contains the NSI in sense orientation and the COIN in antisense orientation.

[000148] In one embodiment, the insert nucleic acid comprises a genetic modification in a coding sequence. In one embodiment, the genetic modification comprises a deletion mutation of a coding sequence. In one embodiment, the genetic modification comprises a
25 fusion of two endogenous coding sequences.

[000149] In one embodiment, the genetic modification comprises a deletion of a non-protein-coding sequence, but does not comprise a deletion of a protein-coding sequence. In one embodiment, the deletion of the non-protein-coding sequence comprises a deletion of a lncRNA locus or a portion thereof. In one embodiment, the deletion of the
30 non-protein-coding sequence comprises a deletion of a regulatory element. In one embodiment, the genetic modification comprises a deletion of a promoter. In one embodiment, the genetic modification comprises an addition of a promoter or a

regulatory element. In one embodiment, the genetic modification comprises a replacement of a promoter or a regulatory element.

[000150] In one embodiment, the nucleic acid sequence of the targeting vector can comprise a polynucleotide that when integrated into the genome will produce a genetic modification of a region of the mammalian, non-human animal, or a non-human mammalian lncRNA locus, wherein the genetic modification at the lncRNA locus results in a loss-of-function of the lncRNA. In one embodiment, a lncRNA knockout ("null allele") is generated. In another embodiment, a disruption in the lncRNA locus is generated.

[000151] In further embodiments, the insert nucleic acid results in the replacement of a portion of the mammalian, non-human animal, or non-human mammalian lncRNA locus, with an insert nucleic acid sequence. In one embodiment, the insert nucleic acid sequence is a reporter nucleic acid sequence.

[000152] The given insert polynucleotide and the corresponding region of the mammalian, non-human, or non-human mammalian locus being replaced can be a non-coding region, a coding region, an intron, an exon, an untranslated region, a regulatory region, a promoter, or an enhancer or any combination thereof. Moreover, the given insert polynucleotide and/or the region of the mammalian, non-human, or non-human mammalian locus being deleted can be of any desired length, including for example, between 10-100 nucleotides in length, 100-500 nucleotides in length, 500-1kb nucleotide in length, 1kb to 1.5kb nucleotide in length, 1.5kb to 2kb nucleotides in length, 2kb to 2.5kb nucleotides in length, 2.5kb to 3kb nucleotides in length, 3kb to 5kb nucleotides in length, 5kb to 8kb nucleotides in length, 8kb to 10kb nucleotides in length or more. In other instances, the size of the insertion or replacement is from about 5kb to about 10kb, from about 10kb to about 20kb, from about 20kb to about 40kb, from about 40kb to about 60kb. In other embodiments, the given insert polynucleotide and/or the region of the mammalian, human cell, or non-human mammalian locus being deleted is at least 100, 200, 300, 400, 500, 600, 700, 800, or 900 nucleotides or at least 1 kb, 2kb, 3kb, 4kb, 5kb, 6kb, 7kb, 8kb, 9kb, 10kb, 11kb, 12kb, 13kb, 14 kb, 15kb, 16kb, 17kb, 18kb, 19kb, 20kb, 25kb, 30kb, 35kb, 40kb, 45kb, 50kb or greater.

[000153] In one embodiment, the insert nucleic acid is inserted into the lncRNA locus of interest such that it is operably linked to the endogenous lncRNA promoter. In such

cases, the lncRNA promoter drives expression of the insert nucleic acid sequence. In one embodiment, the insert nucleic acid sequence is a reporter nucleic acid sequence.

[000154] In some cases, the insert nucleic acid comprises a promoter. In one embodiment, the insert nucleic acid comprises a polynucleotide of interest operably linked to a promoter that drives expression of the polynucleotide of interest. In one embodiment, the polynucleotide of interest comprises a reporter nucleic acid sequence. In another embodiment, the polynucleotide of interest comprises a selection marker nucleic acid sequence.

[000155] In one embodiment, the promoter is constitutively active promoter.

10 [000156] In one embodiment, the promoter is an inducible promoter. In one embodiment, the inducible promoter is a chemically-regulated promoter. In one embodiment, the chemically-regulated promoter is an alcohol-regulated promoter. In one embodiment, the alcohol-regulated promoter is an alcohol dehydrogenase (alcA) gene promoter. In one embodiment, the chemically-regulated promoter is a tetracycline-
15 regulated promoter. In one embodiment, the tetracycline-regulated promoter is a tetracycline-responsive promoter. In one embodiment, the tetracycline-regulated promoter is a tetracycline operator sequence (tetO). In one embodiment, the tetracycline-regulated promoter is a tet-On promoter. In one embodiment, the tetracycline-regulated promoter a tet-Off promoter. In one embodiment, the chemically- regulated promoter is a
20 steroid regulated promoter. In one embodiment, the steroid regulated promoter is a promoter of a rat glucocorticoid receptor. In one embodiment, the steroid regulated promoter is a promoter of an estrogen receptor. In one embodiment, the steroid-regulated promoter is a promoter of an ecdysone receptor. In one embodiment, the chemically-regulated promoter is a metal-regulated promoter. In one embodiment, the metal-regulated promoter is a metalloprotein promoter. In one embodiment, the inducible
25 promoter is a physically-regulated promoter. In one embodiment, the physically-regulated promoter is a temperature-regulated promoter. In one embodiment, the temperature-regulated promoter is a heat shock promoter. In one embodiment, the physically-regulated promoter is a light-regulated promoter. In one embodiment, the
30 light-regulated promoter is a light-inducible promoter. In one embodiment, the light-regulated promoter is a light-repressible promoter.

- [000157] In one embodiment, the promoter is a tissue-specific promoter. In one embodiment, the promoter is a neuron-specific promoter. In one embodiment, the promoter is a glia-specific promoter. In one embodiment, the promoter is a muscle cell-specific promoter. In one embodiment, the promoter is a heart cell-specific promoter. In one embodiment, the promoter is a kidney cell-specific promoter. In one embodiment, the promoter is a bone cell-specific promoter. In one embodiment, the promoter is an endothelial cell-specific promoter. In one embodiment, the promoter is an immune cell-specific promoter. In one embodiment, the immune cell promoter is a B cell promoter. In one embodiment, the immune cell promoter is a T cell promoter.
- 10 [000158] In one embodiment, the promoter is a developmentally-regulated promoter. In one embodiment, the developmentally-regulated promoter is active only during an embryonic stage of development. In one embodiment, the developmentally-regulated promoter is active only in an adult cell.
- [000159] In specific embodiments, the promoter may be selected based on the cell type.
- 15 Thus the various promoters find use in a eukaryotic cell, a mammalian cell, a non-human mammalian cell, a pluripotent cell, a non-human pluripotent cell, a human pluripotent cell, a human ES cell, a human adult stem cell, a developmentally-restricted human progenitor cell, a human iPS cell, a human cell, a rodent cell, a rat cell, a mouse cell, a hamster cell, a fibroblast or a CHO cell.
- 20 [000160] In some embodiments, the insert nucleic acid comprises a nucleic acid flanked with site-specific recombination target sequences. It is recognized the while the entire insert nucleic acid can be flanked by such site-specific recombination target sequences, any region or individual polynucleotide of interest within the insert nucleic acid can also be flanked by such sites. The site-specific recombinase can be introduced into the cell by
- 25 any means, including by introducing the recombinase polypeptide into the cell or by introducing a polynucleotide encoding the site-specific recombinase into the host cell. The polynucleotide encoding the site-specific recombinase can be located within the insert nucleic acid or within a separate polynucleotide. The site-specific recombinase can be operably linked to a promoter active in the cell including, for example, an
- 30 inducible promoter, a promoter that is endogenous to the cell, a promoter that is heterologous to the cell, a cell-specific promoter, a tissue-specific promoter, or a developmental stage-specific promoter. Site-specific recombination target sequences, which can flank the insert nucleic acid or any polynucleotide of interest in the insert

nucleic acid can include, but are not limited to, loxP, lox511, lox2272, lox66, lox71, loxM2, lox5171, FRT, FRT11, FRT71, attP, att, FRT, rox, or a combination thereof.

[000161] In some embodiments, the site-specific recombination sites flank a polynucleotide encoding a selection marker and/or a reporter gene contained within the insert nucleic acid. In such instances following integration of the insert nucleic acid at the targeted locus the sequences between the site-specific recombination sites can be removed.

[000162] In one embodiment, the insert nucleic acid comprises a polynucleotide encoding a selection marker. The selection marker can be contained in a selection cassette. Such selection markers include, but are not limited, to neomycin phosphotransferase (neo^r), hygromycin B phosphotransferase (hyg^r), puromycin-N-acetyltransferase (puro^r), blasticidin S deaminase (bsr^r), xanthine/guanine phosphoribosyl transferase (gpt), or herpes simplex virus thymidine kinase (HSV-k), or a combination thereof. In one embodiment, the polynucleotide encoding the selection marker is operably linked to a promoter active in the cell. In one embodiment, the polynucleotide encoding the selection marker is flanked with site-specific recombination target sequences.

[000163] The insert nucleic acid can further comprise a reporter gene operably linked to a promoter, wherein the reporter gene encodes a reporter protein selected from the group consisting of or comprising β -galactosidase (encoded by the lacZ gene), GFP, mPlum, mCherry, tdTomato, mStrawberry, J-Red, DsRed, mOrange, mKO, mCitrine, Venus, YPet, enhanced yellow fluorescent protein (EYFP), Emerald, enhanced green fluorescent protein (EGFP), CyPet, cyan fluorescent protein (CFP), Cerulean, T-Sapphire, luciferase, alkaline phosphatase, and/or a combination thereof. Such reporter genes can be operably linked to a promoter active in the cell. Such promoters can be an inducible promoter, a promoter that is endogenous to the reporter gene or the cell, a promoter that is heterologous to the reporter gene or to the cell, a cell-specific promoter, a tissue-specific promoter, or a developmental stage-specific promoter.

[000164] In one embodiment, the genetic modification comprises a deletion of a non-protein-coding sequence, but does not comprise a deletion of a protein-coding sequence. In one embodiment, the deletion of the non-protein-coding sequence comprises a deletion of a lncRNA locus or portion thereof. In one embodiment, the deletion of the

non-protein-coding sequence comprises a deletion of a regulatory element. In one embodiment, the genetic modification comprises a deletion of a regulatory element. In one embodiment, the genetic modification comprises an addition of a promoter or a regulatory element. In one embodiment, the genetic modification comprises a replacement of a promoter or a regulatory element.

ii. Expression Cassettes

[000165] Provided herein are polynucleotides or nucleic acid molecules comprising the various components employed in a targeted genomic integration system provided herein for targeting a lncRNA locus (*i.e.* any one of or any combination of nuclease agents, recognition sites, insert nucleic acids, polynucleotides of interest, reporter sequences, targeting vectors, selection markers, and other components).

[000166] The terms “polynucleotide,” “polynucleotide sequence,” “nucleic acid sequence,” and “nucleic acid fragment” are used interchangeably herein. These terms encompass nucleotide sequences and the like. A polynucleotide may be a polymer of RNA or DNA that is single- or double-stranded, that optionally contains synthetic, non-natural or altered nucleotide bases. A polynucleotide in the form of a polymer of DNA may be comprised of one or more segments of cDNA, genomic DNA, synthetic DNA, or mixtures thereof. Polynucleotides can comprise deoxyribonucleotides and ribonucleotides include both naturally occurring molecules and synthetic analogues, and any combination these. The polynucleotides provided herein also encompass all forms of sequences including, but not limited to, single-stranded forms, double-stranded forms, hairpins, stem-and-loop structures, and the like.

[000167] Further provided are recombinant polynucleotides comprising the various components of the targeted genomic integration system for targeting a lncRNA locus. The terms “recombinant polynucleotide” and “recombinant DNA construct” are used interchangeably herein. A recombinant construct comprises an artificial or heterologous combination of nucleic acid sequences, *e.g.*, regulatory and coding sequences that are not found together in nature. In other embodiments, a recombinant construct may comprise regulatory sequences and coding sequences that are derived from different sources, or regulatory sequences and coding sequences derived from the same source, but arranged in a manner different than that found in nature. Such a construct may be used by itself or may be used in conjunction with a vector. If a vector is used, then the choice of vector is

dependent upon the method that is used to transform the host cells as is well known to those skilled in the art. For example, a plasmid vector can be used. Genetic elements required to successfully transform, select, and propagate host cells comprising any of the isolated nucleic acid fragments provided herein are also provided. Screening may be accomplished by Southern analysis of DNA, Northern analysis of mRNA expression, immunoblotting analysis of protein expression, or phenotypic analysis, among others.

[000168] In specific embodiments, one or more of the components of the targeted genomic integration system for targeting a lncRNA locus described herein can be provided in an expression cassette for expression in a prokaryotic cell, a eukaryotic cell, a bacterial, a yeast cell, or a mammalian cell or other organism or cell type of interest. The cassette can include 5' and 3' regulatory sequences operably linked to a polynucleotide provided herein. "Operably linked" comprises a relationship wherein the components operably linked function in their intended manner. For example, an operable linkage between a polynucleotide of interest and a regulatory sequence (i.e., a promoter) is a functional link that allows for expression of the polynucleotide of interest. Operably linked elements may be contiguous or non-contiguous. When used to refer to the joining of two protein coding regions, operably linked means that the coding regions are in the same reading frame. In another instance, a nucleic acid sequence encoding a protein may be operably linked to regulatory sequences (e.g., promoter, enhancer, silencer sequence, etc.) so as to retain proper transcriptional regulation. The cassette may additionally contain at least one additional polynucleotide of interest to be co-introduced into the organism. Alternatively, the additional polynucleotide of interest can be provided on multiple expression cassettes. Such an expression cassette is provided with a plurality of restriction sites and/or recombination sites for insertion of a recombinant polynucleotide to be under the transcriptional regulation of the regulatory regions. The expression cassette may additionally contain selection marker genes.

[000169] The expression cassette can include in the 5'-3' direction of transcription, a transcriptional and translational initiation region (i.e., a promoter), a recombinant polynucleotide provided herein, and a transcriptional and translational termination region (i.e., termination region) functional in mammalian cell or a host cell of interest. The regulatory regions (i.e., promoters, transcriptional regulatory regions, Kozak sequence, and translational termination regions) and/or a polynucleotide provided herein may be native/analogous to the host cell or to each other. Alternatively, the regulatory regions

and/or a polynucleotide provided herein may be heterologous to the host cell or to each other. For example, a promoter operably linked to a heterologous polynucleotide is from a species different from the species from which the polynucleotide was derived, or, if from the same/analogous species, one or both are substantially modified from their original form and/or genomic locus, or the promoter is not the native promoter for the operably linked polynucleotide. Alternatively, the regulatory regions and/or a recombinant polynucleotide provided herein may be entirely synthetic.

[000170] The termination region may be native with the transcriptional initiation region, may be native with the operably linked recombinant polynucleotide, may be native with the host cell, or may be derived from another source (i.e., foreign or heterologous) to the promoter, the recombinant polynucleotide, the host cell, or any combination thereof.

[000171] In preparing the expression cassette, the various DNA fragments may be manipulated, so as to provide for the DNA sequences in the proper orientation. Toward this end, adapters or linkers may be employed to join the DNA fragments or other manipulations may be involved to provide for convenient restriction sites, removal of superfluous DNA, removal of restriction sites, or the like. For this purpose, in vitro mutagenesis, primer repair, restriction, annealing, resubstitutions, e.g., transitions and transversions, may be involved.

[000172] A number of promoters can be used in the expression cassettes provided herein. The promoters can be selected based on the desired outcome. It is recognized that different applications can be enhanced by the use of different promoters in the expression cassettes to modulate the timing, location and/or level of expression of the polynucleotide of interest. Such expression constructs may also contain, if desired, a promoter regulatory region (e.g., one conferring inducible, constitutive, environmentally- or developmentally-regulated, or cell- or tissue-specific/selective expression), a transcription initiation start site, a Kozak consensus sequence, a ribosome binding site, an RNA processing signal, a transcription termination site, and/or a polyadenylation signal.

[000173] The expression cassette containing the polynucleotides provided herein can also comprise a selection marker gene for the selection of transformed cells. Selectable marker genes are utilized for the selection of transformed cells or tissues.

[000174] Where appropriate, the sequences employed in the methods and compositions (i.e., the polynucleotide of interest, the nuclease agent, etc.) may be optimized for increased expression in the cell. That is, the genes can be synthesized using codons preferred in a given cell of interest including, for example, mammalian-preferred codons, human-preferred codons, rodent-preferred codon, mouse-preferred codons, rat-preferred codons, hamster-preferred codons, etc. for improved expression.

[000175] The various methods and compositions provided herein can employ selection markers. Various selection markers can be used in the methods and compositions disclosed herein. Such selection markers can, for example, impart resistance to an antibiotic such as G418, hygromycin, blastocidin, neomycin, or puromycin. Such selection markers include neomycin phosphotransferase (neo^r), hygromycin B phosphotransferase (hyg^r), puromycin-N-acetyltransferase (puro^r), and blasticidin S deaminase (bsr^r). In still other embodiments, the selection marker is operably linked to an inducible promoter and the expression of the selection marker is toxic to the cell.

Non-limiting examples of such selection markers include xanthine/guanine phosphoribosyl transferase (gpt), hypoxanthine-guanine phosphoribosyltransferase (HGPRT) or herpes simplex virus thymidine kinase (HSV-TK). The polynucleotide encoding the selection markers are operably linked to a promoter active in the cell.

iii. Targeting Vectors

[000176] Targeting vectors are employed to introduce the insert nucleic acid into the lncRNA locus of interest of the eukaryotic, non-human, mammalian, non-human mammalian, human, rodent, mouse, rat or hamster nucleic acid. The targeting vector comprises the insert nucleic acid and further comprises a 5' and a 3' homology arm, which flank the insert nucleic acid. The homology arms, which flank the insert nucleic acid, correspond to regions within the target lncRNA locus of the eukaryotic, non-human, mammalian, non-human mammalian, human, rodent, mouse, rat or hamster nucleic acid. For ease of reference, the corresponding cognate genomic regions within the targeted genomic locus are referred to as "target sites". For example, a targeting vector can comprise a first insert nucleic acid flanked by a first and a second homology arm complementary to a first and a second target site. As such, the targeting vector thereby aids in the integration of the insert nucleic acid into the target locus nucleic acid through a homologous recombination event that occurs between the homology arms and the complementary target sites within the genome of the cell.

[000177] In one embodiment, the target locus of the eukaryotic, mammalian, non-human mammalian, human, rodent, mouse or hamster nucleic acid comprises a first nucleic acid sequence that is complementary to the 5' homology arm and a second nucleic acid sequence that is complementary to the 3' homology arm. In one embodiment, the first and the second nucleic acid sequences are separated by at least 5kb. In another embodiment, the first and the second nucleic acid sequences are separated by at least 1kb but less than 50kb. In one embodiment, the first and the second nucleic acid sequences are separated by at least 2kb. In one embodiment, the first and the second nucleic acid sequences are separated by at least 3kb, at least 4kb, at least 5kb, at least 6kb, at least 7b, at least 8kb, at least 9kb, at least 10kb, at least 15kb, at least 20kb, at least 30kb, at least 40kb, or at least 50kb. In still further embodiments, the first and the second nucleic acid sequence is separated by at least 1kb but less than 2kb, at least 2kb but less than 3kb, at least 4kb but less than 5kb, at least 5kb but less than 6kb, at least 6kb but less than 7kb, at least 7kb but less than 8kb, at least about 8kb but less than 9kb, at least 9kb but less than 10kb, or at least 10kb but less than 15kb, at least about 15kb but less than about 20kb, at least about 20kb but less than about 30kb, or at least about 40kb but less than about 50kb.

[000178] A homology arm of the targeting vector can be of any length that is sufficient to promote a homologous recombination event with a corresponding target site, including for example, at least 5-10kb, 5-15kb, 10-20kb, 20-30kb, 30-40kb, 40-50kb, 50-60kb, 60-70kb, 70-80kb, 80-90kb, 90-100kb, 100-110kb, 110-120kb, 120-130kb, 130-140kb, 140-150kb, 150-160kb, 160-170kb, 170-180kb, 180-190kb, 190-200kb in length or greater. As outlined in further detail below, large targeting vectors can employ targeting arms of greater length. In a specific embodiment, the sum total of the 5' homology arm and the 3' homology arm is at least 10 kb or the sum total of the 5' homology arm and the 3' homology arm is at least about 16kb to about 100 kb or about 30kb to about 100kb. In other embodiments, the size of the sum total of the total of the 5' and 3' homology arms of the LTVEC is about 10kb to about 150kb, about 10kb to about 100kb, about 10kb to about 75kb, about 20kb to about 150kb, about 20kb to about 100kb, about 20kb to about 75kb, about 30kb to about 150kb, about 30kb to about 100kb, about 30kb to about 75kb, about 40kb to about 150kb, about 40kb to about 100kb, about 40kb to about 75kb, about 50kb to about 150kb, about 50kb to about 100kb, or about 50kb to about 75kb, about 10kb to about 30kb, about 20kb to about

40kb, about 40kb to about 60kb, about 60kb to about 80kb, about 80kb to about 100kb, about 100kb to about 120kb, or from about 120kb to about 150kb. In one embodiment, the size of the deletion is the same or similar to the size of the sum total of the 5' and 3' homology arms of the LTVEC.

- 5 **[000179]** A homology arm and a target site (i.e., cognate genomic region) “complement” or are “complementary” to one another when the two regions share a sufficient level of sequence identity to one another to act as substrates for a homologous recombination reaction. By “homology” is meant DNA sequences that are either identical or share sequence identity to a corresponding or “complementary” sequence. The sequence
- 10 identity between a given target site and the corresponding homology arm found on the targeting vector can be any degree of sequence identity that allows for homologous recombination to occur. For example, the amount of sequence identity shared by the homology arm of the targeting vector (or a fragment thereof) and the target site (or a fragment thereof) can be at least 50%, 55%, 60%, 65%, 70%, 75%, 80%, 81%, 82%,
- 15 83%, 84%, 85%, 86%, 87%, 88%, 89%, 90%, 91%, 92%, 93%, 94%, 95%, 96%, 97%, 98%, 99% or 100% sequence identity, such that the sequences undergo homologous recombination. Moreover, a complementary region of homology between the homology arm and the complementary target site can be of any length that is sufficient to promote homologous recombination at the cleaved recognition site. For example, a given
- 20 homology arm and/or complementary target site can comprise complementary regions of homology that are at least 5-10kb, 5-15kb, 10-20kb, 20-30kb, 30-40kb, 40-50kb, 50-60kb, 60-70kb, 70-80kb, 80-90kb, 90-100kb, 100-110kb, 110-120kb, 120-130kb, 130-140kb, 140-150kb, 150-160kb, 160-170kb, 170-180kb, 180-190kb, 190-200kb, 200kb to 300kb in length or greater (such as described in the LTVEC vectors described elsewhere
- 25 herein) such that the homology arm has sufficient homology to undergo homologous recombination with the corresponding target sites within the genome of the cell. For ease of reference the homology arms are referred to herein as a 5' and a 3' homology arm. This terminology relates to the relative position of the homology arms to the insert nucleic acid within the targeting vector.
- 30 **[000180]** The homology arms of the targeting vector are therefore designed to be complementary to a target site with the targeted locus. Thus, the homology arms can be complementary to a locus that is native to the cell, or alternatively they can be complementary to a region of a heterologous or exogenous segment of DNA that was

integrated into the genome of the cell, including, but not limited to, transgenes, expression cassettes, or heterologous or exogenous regions of genomic DNA.

Alternatively, the homology arms of the targeting vector can be complementary to a region of a human artificial chromosome or any other engineered genomic region

5 contained in an appropriate host cell. Still further, the homology arms of the targeting vector can be complementary to or be derived from a region of a BAC library, a cosmid library, or a P1 phage library. Thus, in specific embodiments, the homology arms of the targeting vector are complementary to a eukaryotic, non-human, mammalian, non-human mammalian, human, rodent, mouse or rat genomic locus that is native, heterologous or
10 exogenous to a given cell. In one embodiment, the homology arms are derived from a synthetic DNA.

[000181] The targeting vector (such as a large targeting vector) can also comprise a selection cassette or a reporter gene as discussed elsewhere herein. The selection cassette can comprise a nucleic acid sequence encoding a selection marker, wherein the
15 nucleic acid sequence is operably linked to a promoter as discussed elsewhere herein. The selection marker and/or the reporter gene of the targeting vector can be flanked by the 5' and 3' homology arms or found either 5' or 3' to the homology arms.

[000182] In one embodiment, a targeting vector comprises an insert nucleic acid comprising a first nucleotide sequence that encodes a reporter. In some cases, following
20 the homologous recombination with the lncRNA locus of interest, the first nucleotide sequence that encodes the reporter is operably linked to an endogenous promoter that drives expression of an lncRNA at the lncRNA locus. In a further embodiment, the insert nucleic acid sequence of the targeting vector comprises a Kozak consensus sequence. In such cases where the insert nucleic acid comprises a reporter, the Kozak consensus
25 sequence can be operably linked to the nucleic acid sequence encoding the reporter.

[000183] In another embodiment, the insert nucleic acid of the targeting vector comprises a second nucleotide sequence that encodes a selectable marker. In some cases, the second nucleic acid is operably linked to a promoter.

[000184] In one embodiment, the first and/or second nucleotide sequence of the insert
30 nucleic acid comprises a Kozak consensus sequence.

[000185] In one embodiment, the targeting vector (such as a large targeting vector) comprises a reporter gene and/or a selectable marker gene operably linked to a promoter

as described elsewhere herein. Such reporter genes and/or selectable marker genes can be operably linked to a promoter active in the cell as described elsewhere herein.

[000186] In one embodiment, the targeting vector comprises a site-specific recombinase gene. In one embodiment, the site-specific recombinase gene encodes a Cre recombinase.

5 In one embodiment, the Cre recombinase gene is Crei, wherein two exons encoding the Cre recombinase are separated by an intron to prevent its expression in a prokaryotic cell. In one embodiment, the site-specific recombinase gene encodes a Dre recombinase.

[000187] In one embodiment, the Cre recombinase gene further comprises a nuclear localization signal to facilitate localization of Cre (or any recombinase or nuclease agent)
10 to the nucleus (e.g., the gene is an NL-Cre gene). In a specific embodiment, the Cre recombinase gene further comprises a nuclear localization signal and an intron (e.g., NL-Crei).

[000188] In various embodiments, a suitable promoter for expression of the Cre or Crei recombinase discussed above is selected from or comprises a Prm1, Blimp1, Gata6,
15 Gata4, Igf2, Lhx2, Lhx5, and/or Pax3. In a specific embodiment, the promoter is the Gata6 or Gata4 promoter. The various promoters can be from any organism, including for example, a rodent such as a mouse or a rat, a eukaryote, a non-human mammal, a mammal, a human or a hamster. In another specific embodiment, the promoter is a Prm1 promoter. In another specific embodiment, the promoter is a mouse Prm1 promoter. In
20 another specific embodiment, the promoter is a Blimp1 promoter or a fragment thereof, e.g., a 1 kb or 2 kb fragment of a Blimp1 promoter. See, for example, U.S. Patent 8,697,851 and U.S. Application Publication 2013-0312129, both of which are herein incorporated by reference in their entirety.

[000189] In one embodiment, the insert nucleic acid comprises a nucleotide sequence
25 flanked by two site-specific recombination sites. Examples of site-specific recombination sites include, but are not limited to, loxP, lox511, lox2272, lox66, lox71, loxM2, lox5171, FRT, FRT11, FRT71, attp, att, FRT, rox, and a combination thereof.

iv. Large Targeting Vectors

[000190] The term “large targeting vector” or “LTVEC” includes large targeting vectors
30 that comprise homology arms that correspond to and are derived from nucleic acid sequences larger than those typically used by other approaches intended to perform homologous targeting in cells and/or comprising insert polynucleotides comprising

nucleic acid sequences larger than those typically used by other approaches intended to perform homologous recombination targeting in cells. In specific embodiments, the homology arms and/or the insert polynucleotide of the LTVEC comprises a genomic sequence of a eukaryotic cell. The size of the LTVEC is too large to enable screening of targeting events by conventional assays, *e.g.*, southern blotting and long-range (*e.g.*, 1kb-5kb) PCR. Examples of the LTVEC, include, but are not limited to, vectors derived from a bacterial artificial chromosome (BAC), a human artificial chromosome or a yeast artificial chromosome (YAC). Non-limiting examples of LTVECs and methods for making them are described, *e.g.*, in US Pat. No. 6,586,251, 6,596,541, 7,105,348, and WO 2002/036789 (PCT/US01/45375), each of which is herein incorporated by reference.

[000191] The LTVEC can be of any length, including, but not limited to, at least about 10kb, about 15kb, about 20kb, about 30kb, about 40kb, about 50kb, about 60kb, about 70kb, about 80kb, about 90kb, about 100kb, about 150kb, about 200kb, from about 10kb to about 15kb, about 15 kb to about 20kb, about 20kb to about 30kb, from about 30kb to about 50kb, from about 50kb to about 300kb, from about 50kb to about 75kb, from about 75kb to about 100kb, from about 100kb to 125kb, from about 125kb to about 150kb, from about 150kb to about 175kb, about 175kb to about 200kb, from about 200kb to about 225kb, from about 225kb to about 250kb, from about 250kb to about 275kb or from about 275kb to about 300kb.

[000192] In one embodiment, the homology arms of the LTVEC are derived from a BAC library, a cosmid library, or a P1 phage library. In other embodiments, the homology arms are derived from the targeted lncRNA genomic locus of the cell and in some instances the target genomic locus that the LTVEC is designed to target is not targetable using a conventional method. In still other embodiments, the homology arms are derived from a synthetic DNA.

[000193] In one embodiment, a sum total of the upstream homology arm and the downstream homology arm in the LTVEC is at least 10kb. In other embodiments, the upstream homology arm ranges from about 5kb to about 100kb. In one embodiment, the downstream homology arm ranges from about 5kb to about 100kb. In other embodiments, the sum total of the upstream and downstream homology arms are from about 5kb to about 10kb, from about 10kb to about 20kb, from about 20kb to about 30kb, from about 30kb to about 40kb, from about 40kb to about 50kb, from about 50kb to about 60kb, from about 60kb to about 70kb, from about 70kb to about 80kb, from about

80kb to about 90kb, from about 90kb to about 100kb, from about 100kb to about 110kb, from about 110kb to about 120kb, from about 120kb to about 130kb, from about 130kb to about 140kb, from about 140kb to about 150kb, from about 150kb to about 160kb, from about 160kb to about 170kb, from about 170kb to about 180kb, from about 180kb to about 190kb, or from about 190kb to about 200kb. In one embodiment, the size of the deletion is the same or similar to the size of the sum total of the 5' and 3' homology arms of the LTVEC.

[000194] In one embodiment, the LTVEC comprises a selection cassette or a reporter gene as discussed elsewhere herein.

10 *III. Methods of Introducing Sequences and Generation of Transgenic Animals*

[000195] As outlined above, methods and compositions are provided herein to allow for the targeted genetic modification of one or more lncRNA loci. It is further recognized that additional targeted genetic modification can be made. Such systems that allow for these targeted genetic modifications can employ a variety of components and for ease of reference, herein the term "targeted genomic integration system" generically includes all the components required for an integration event (i.e. the various nuclease agents, recognition sites, insert DNA polynucleotides, targeting vectors, target genomic locus, and polynucleotides of interest).

[000196] The methods provided herein comprise introducing into a cell one or more polynucleotides or polypeptide constructs comprising the various components of the targeted genomic integration system. "Introducing" means presenting to the cell the sequence (polypeptide or polynucleotide) in such a manner that the sequence gains access to the interior of the cell. The methods provided herein do not depend on a particular method for introducing any component of the targeted genomic integration system into the cell, only that the polynucleotide gains access to the interior of a least one cell. Methods for introducing polynucleotides into various cell types are known in the art and include, but are not limited to, stable transfection methods, transient transfection methods, and virus-mediated methods.

[000197] In some embodiments, the cells employed in the methods and compositions have a DNA construct stably incorporated into their genome. "Stably incorporated" or "stably introduced" means the introduction of a polynucleotide into the cell such that the nucleotide sequence integrates into the genome of the cell and is capable of being inherited by progeny thereof. Any protocol may be used for the stable incorporation of

the DNA constructs or the various components of the targeted genomic integration system.

[000198] Transfection protocols as well as protocols for introducing polypeptides or polynucleotide sequences into cells may vary. Non-limiting transfection methods
 5 include chemical-based transfection methods include the use of liposomes; nanoparticles; calcium phosphate (Graham *et al.* (1973). *Virology* 52 (2): 456–67, Bacchetti *et al.* (1977) *Proc Natl Acad Sci USA* 74 (4): 1590–4 and, Kriegler, M (1991). *Transfer and Expression: A Laboratory Manual*. New York: W. H. Freeman and Company. pp. 96–97); dendrimers; or cationic polymers such as DEAE-dextran or polyethylenimine. Non
 10 chemical methods include electroporation; Sono-poration; and optical transfection. Particle-based transfection include the use of a gene gun, magnet assisted transfection (Bertram, J. (2006) *Current Pharmaceutical Biotechnology* 7, 277–28). Viral methods can also be used for transfection.

[000199] Non-human animals can be generated employing the various methods
 15 disclosed herein. Such methods comprises (1) integrating one or more polynucleotide of interest at the target lncRNA genomic locus of interest of a pluripotent cell of the non-human animal to generate a genetically modified pluripotent cell comprising the insert polynucleotide in the targeted lncRNA genomic locus employing the methods disclosed herein; (2) selecting the genetically modified pluripotent cell having the one or more
 20 polynucleotides of interest at the target lncRNA genomic locus; (3) introducing the genetically modified pluripotent cell into a host embryo of the non-human animal, e.g., at a pre-morula stage; and (4) implanting the host embryo comprising the genetically modified pluripotent cell into a surrogate mother to generate an F0 generation derived from the genetically modified pluripotent cell. Similar methods can be employed to
 25 target a challenging target chromosomal locus. The non-human animal can be a non-human mammal, a rodent, a mouse, a rat, a hamster, a monkey, an agricultural mammal or a domestic mammal, or a fish or a bird.

[000200] The pluripotent cell can be a human ES cell, a non-human ES cell, a rodent ES cell, a mouse ES cell, a rat ES cell, a hamster ES cell, a monkey ES cell, an agricultural
 30 mammal ES cell or a domesticated mammal ES cell. In other embodiments, the pluripotent cell is a non-human cell, a mammalian cell, human cell, a non-human mammalian cell, a human pluripotent cell, a human ES cell, a human adult stem cell, a developmentally-restricted human progenitor cell, a human iPS cell, a rodent cell, a rat

cell, a mouse cell, a hamster cell. In one embodiment, the targeted genetic modification results in the loss-of-function of the lncRNA.

[000201] Nuclear transfer techniques can also be used to generate the non-human animals. Briefly, methods for nuclear transfer include the steps of: (1) enucleating an oocyte; (2) isolating a donor cell or nucleus to be combined with the enucleated oocyte; (3) inserting the cell or nucleus into the enucleated oocyte to form a reconstituted cell; (4) implanting the reconstituted cell into the womb of an animal to form an embryo; and (5) allowing the embryo to develop. In such methods oocytes are generally retrieved from deceased animals, although they may be isolated also from either oviducts and/or ovaries of live animals. Oocytes can be matured in a variety of medium known to those of ordinary skill in the art prior to enucleation. Enucleation of the oocyte can be performed in a number of manners well known to those of ordinary skill in the art. Insertion of the donor cell or nucleus into the enucleated oocyte to form a reconstituted cell is usually by microinjection of a donor cell under the zona pellucida prior to fusion. Fusion may be induced by application of a DC electrical pulse across the contact/fusion plane (electrofusion), by exposure of the cells to fusion-promoting chemicals, such as polyethylene glycol, or by way of an inactivated virus, such as the Sendai virus. A reconstituted cell is typically activated by electrical and/or non-electrical means before, during, and/or after fusion of the nuclear donor and recipient oocyte. Activation methods include electric pulses, chemically induced shock, penetration by sperm, increasing levels of divalent cations in the oocyte, and reducing phosphorylation of cellular proteins (as by way of kinase inhibitors) in the oocyte. The activated reconstituted cells, or embryos, are typically cultured in medium well known to those of ordinary skill in the art and then transferred to the womb of an animal. See, for example, US20080092249, WO/1999/005266A2, US20040177390, WO/2008/017234A1, and US Patent No. 7,612,250, each of which is herein incorporated by reference.

[000202] Other methods for making a non-human animal comprising in its germline one or more genetic modifications as described herein is provided, comprising: (a) modifying a targeted genomic lncRNA locus of a non-human animal in a prokaryotic cell employing the various methods described herein; (b) selecting a modified prokaryotic cell comprising the genetic modification at the targeted genomic locus; (c) isolating the genetically modified targeting vector from the genome of the modified prokaryotic cell; (d) introducing the genetically modified targeting vector into a pluripotent cell of the non-human animal to generate a genetically modified pluripotent cell comprising the

insert nucleic acid at the targeted lncRNA genomic locus; (e) selecting the genetically modified pluripotent cell; (f) introducing the genetically modified pluripotent cell into a host embryo of the non-human animal at a pre-morula stage; and (g) implanting the host embryo comprising the genetically modified pluripotent cell into a surrogate mother to generate an F0 generation derived from the genetically modified pluripotent cell. In such methods the targeting vector can comprise a large targeting vector. The non-human animal can be a non-human mammal, a rodent, a mouse, a rat, a hamster, a monkey, an agricultural mammal or a domestic mammal. The pluripotent cell can be a human ES cell, a non-human ES cell, a rodent ES cell, a mouse ES cell, a rat ES cell, a hamster ES cell, a monkey ES cell, an agricultural mammal ES cell or a domestic mammal ES cell. In other embodiments, the pluripotent cell is a non-human cell, mammalian cell, human cell, a non-human mammalian cell, a human pluripotent cell, a human ES cell, a human adult stem cell, a developmentally-restricted human progenitor cell, a human iPS cell, a human cell, a rodent cell, a rat cell, a mouse cell, a hamster cell. In one embodiment, the targeted genetic modification results in the loss-of-function of the lncRNA.

[000203] In further methods, the isolating step (c) further comprises (c1) linearizing the genetically modified targeting vector (i.e., the genetically modified LTVEC). In still further embodiments, the introducing step (d) further comprises (d1) introducing a nuclease agent into the pluripotent cell to facilitate homologous recombination. In one embodiment, selecting steps (b) and/or (e) are carried out by applying a selectable agent as described herein to the prokaryotic cell or the pluripotent cell. In one embodiment, selecting steps (b) and/or (e) are carried out via a modification of allele (MOA) assay as described herein.

[000204] In some embodiments, various genetic modifications of the target genomic loci described herein can be carried out by a series of homologous recombination reactions (BHR) in bacterial cells using an LTVEC derived from Bacterial Artificial Chromosome (BAC) DNA using VELOCIGENE® genetic engineering technology (see, e.g., US Pat. No. 6,586,251 and Valenzuela, D. M. *et al.* (2003), *Nature Biotechnology* 21(6): 652-659, which is incorporated herein by reference in their entireties).

[000205] In some embodiments, the lncRNA targeted pluripotent and/or totipotent cells comprising various genetic modifications as described herein are used as insert donor cells and introduced into a pre-morula stage embryo from a corresponding organism, e.g., an 8-cell stage mouse embryo, via the VELOCIMOUSE® method (see, e.g., US 7,576,259, US 7,659,442, US 7,294,754, and US 2008-0078000 A1, all of which are

incorporated by reference herein in their entireties). The non-human animal embryo comprising the genetically modified pluripotent and/or totipotent cells is incubated until the blastocyst stage and then implanted into a surrogate mother to produce an F0 generation. In some embodiments, targeted mammalian ES cells comprising various genetic modifications as described herein are introduced into a blastocyst stage embryo. Non-human animals bearing the genetically modified genomic locus (i.e. a lncRNA locus) can be identified via modification of allele (MOA) assay as described herein. The resulting F0 generation non-human animal derived from the genetically modified pluripotent and/or totipotent cells is crossed to a wild-type non-human animal to obtain F1 generation offspring. Following genotyping with specific primers and/or probes, F1 non-human animals that are heterozygous for the genetically modified genomic locus are crossed to each other to produce F2 generation non-human animal offspring that are homozygous for the genetically modified genomic locus.

[000206] In one embodiment, a method for making a non-human animal comprising a genetic modification in at least one lncRNA locus is provided. Such a method comprising: (a) contacting a pluripotent cell with a targeting construct comprising an insert nucleic acid flanked by 5' and 3' homology arms; wherein the targeting construct undergoes homologous recombination with the lncRNA locus in a genome of the cell to form a modified pluripotent cell; (b) introducing the modified pluripotent cell into a host embryo; and (c) gestating the host embryo in a surrogate mother, wherein the surrogate mother produces progeny comprising a modified lncRNA locus, wherein said genetic modification results in loss-of-function of the at least one lncRNA.

IV. Cells

[000207] The various methods described herein employ a genomic locus targeting system for modifying a lncRNA locus in a cell. Such cells include prokaryotic cells such as bacterial cells including *E. coli*, or eukaryotic cells such as yeast, insect, amphibian, plant, or mammalian cells, including, but not limited to a mouse cell, a rat cell, a hamster cell, a rabbit cell, a pig cell, a bovine cell, a deer cell, a sheep cell, a goat cell, a chicken cell, a cat cell, a dog cell, a ferret cell, a primate (e.g., marmoset, rhesus monkey) cell, and the like and cells from domesticated mammals or cells from agricultural mammals. Some cells are non-human, particularly non-human mammalian cells. In some embodiments, for those mammals for which suitable genetically modifiable pluripotent cells are not readily available, other methods are employed to reprogram somatic cells

into pluripotent cells, *e.g.*, via introduction into somatic cells of a combination of pluripotency-inducing factors, including, but not limited to, Oct3/4, Sox2, KLF4, Myc, Nanog, LIN28, and Glis1. In such methods, the cell can also be a mammalian cell, human cell, a non-human mammalian cell, a non-human cell, a cell from a rodent, a rat, a mouse, a hamster, a fibroblast cell or any other host cell. In other embodiments, the cell is a pluripotent cell, an induced pluripotent stem (iPS) cell, a non-human embryonic stem (ES) cell. Such cells include pluripotent cells, including, for example, induced pluripotent stem (iPS) cells, human iPS cells, mouse embryonic stem (ES) cells, rat embryonic stem (ES) cells, human embryonic (ES) cells, or developmentally restricted human progenitor cells, a rodent embryonic stem (ES) cell, a mouse embryonic stem (ES) cell or a rat embryonic stem (ES) cell.

[000208] Non-limiting embodiments include:

[000209] 1. A non-human animal comprising in its genome at least one modified long non-coding RNA (lncRNA) locus, wherein the at least one modified lncRNA locus comprises a loss-of-function mutation in a nucleic acid sequence that encodes a lncRNA.

[000210] 2. The non-human animal of embodiment 1, wherein the lncRNA is a large intergenic non-coding RNA (lincRNA).

[000211] 3. The non-human animal of any one of embodiments 1 or 2, wherein the loss-of-function mutation is characterized by a disruption or a knockout of at least one lncRNA function.

[000212] 4. The non-human animal of embodiment 3, wherein the modified lncRNA locus comprises a deletion of one or more exons that encode the lncRNA or a portion thereof.

[000213] 5. The non-human animal of embodiment 4, wherein the disruption or knockout comprises (a) a deletion of one or more exons within the lncRNA locus starting in a second exon of a lncRNA locus; (b) a deletion of one or more exons within the lncRNA locus starting in a first exon of a lncRNA locus; or (c) deletion of an entire RNA coding region of a lncRNA locus.

[000214] 6. The non-human animal of embodiment 3, wherein the disruption or knockout comprises a replacement of a lncRNA locus or a portion thereof with an insert nucleic acid.

[000215] 7. The genetically modified non-human animal of embodiment 6, wherein the insert nucleic acid comprises a first nucleotide sequence that encodes a reporter.

[000216] 8. The genetically modified non-human animal of embodiment 7, wherein the first nucleotide sequence is operably linked to a promoter that drives expression of the reporter.

5 [000217] 9. The genetically modified non-human animal of embodiment 7, wherein the first nucleotide sequence that encodes the reporter is positioned in a lncRNA locus in operable linkage with an endogenous lncRNA promoter, wherein the endogenous lncRNA promoter drives expression of the nucleotide sequence.

[000218] 10. The non-human animal of embodiment 9, wherein the expression of the nucleic acid sequence follows an expression pattern of the lncRNA.

10 [000219] 11. The genetically modified non-human animal of embodiment 7, wherein the first nucleotide sequence comprises a Kozak consensus sequence.

[000220] 12. The non-human animal of any one of embodiments 6-11, wherein the replacement comprises (a) replacement of one or more exons within a lncRNA locus starting in the second exon of the lncRNA locus with the insert nucleic acid; (b)
15 replacement of one or more exons within a lncRNA locus starting in the first exon of the lncRNA locus with the insert nucleic acid; or (c) replacement of the entire RNA coding region of a lncRNA locus with the insert nucleic acid.

[000221] 13. The non-human animal of any one of embodiments 6-12, wherein the reporter is any of β -galactosidase, Green Fluorescent Protein (GFP), enhanced Green
20 Fluorescent Protein (eGFP), mPlum, mCherry, tdTomato, mStrawberry, J-Red, DsRed, mOrange, mKO, mCitrine, Venus, YPet, enhanced yellow fluorescent protein (EYFP), Emerald, CyPet, cyan fluorescent protein (CFP), Cerulean, T-Sapphire, luciferase, alkaline phosphatase, or a combination thereof.

[000222] 14. The non-human animal of any one of embodiments 6-13, wherein the
25 insert nucleic acid further comprises a second nucleic acid sequence that encodes a selectable marker, wherein the second nucleic acid sequence is operably linked to a promoter.

[000223] 15. The non-human animal of embodiment 14, wherein the insert nucleic acid comprises site-specific recombination sites flanking a segment encoding the reporter
30 and/or a segment encoding the selectable marker.

[000224] 16. The non-human animal of any one of embodiments 1-15, wherein the lncRNA comprises *Pint*, *Celrr*, *Crnde*, *Eldr*, *Fendrr*, *Halr1*, *Hotair*, *Hottip*, *Hoxa11os*, *Pantr1*, *Pantr2*, *Ptgs2os2*, *lincenc1*, *Trp53cor1*, *lincppara*, *Mannr*, *Haglr*, *Peril*, *Kantr*, *Tug1*, or a combination thereof.

- [000225] 17. The non-human animal of any one of embodiments 1-15, wherein said non-human animal is characterized by having one or more following phenotypes: (a) a premature aging-associated phenotype; (b) perinatal lethality; (c) a defect in lung development; (d) a morphological malformation in the tail and hind limbs; (e) a loss of muscle mass in one or more tissues; or (f) a combination thereof of any of (a)-(e).
- [000226] 18. The non-human animal of embodiment 1, wherein the lncRNA is *Pint*, and the non-human animal is characterized by a premature aging-associated phenotype comprising: (a) a slower growth rate than that of a wild type control; (b) a decline in muscle strength; (c) fibrosis; (d) a lower body fat content than that of the wild type control; (e) a lower femur bone mineral density and bone mass than that of the wild type control; (f) a decreased muscle mass as compared with that of the wild type control; (g) a decrease in median longevity; (h) lordokyphosis; (i) organ atrophy; or (j) a combination thereof of any of (a)-(i).
- [000227] 19. The non-human animal of any one of embodiments 1-15, wherein said non-human animal exhibits a defect in brain development.
- [000228] 20. The non-human animal of embodiment 19, wherein the lncRNA is *Pantr2*, *Kantr*, *Peril*, *Celrr*, *Pantr1*, *Crnde*, *lincenc1*, *Pint*, *lincppara*, or *Tug1*.
- [000229] 21. The genetically modified non-human animal of any one of embodiments 1-20, wherein the non-human animal is a mammal.
- [000230] 22. The genetically modified non-human animal of embodiment 21, wherein the mammal is a rodent.
- [000231] 23. The genetically modified non-human animal of embodiment 22, wherein the mammal is a mouse, a rat, or a hamster.
- [000232] 24. A cell, tissue, or embryo derived from the non-human animal of any one of embodiments 1-23.
- [000233] 25. A targeting vector, comprising an insert nucleic acid flanked by 5' and 3' homology arms that can undergo homologous recombination with an lncRNA locus of interest.
- [000234] 26. The targeting vector of embodiment 25, wherein the insert nucleic acid comprises a first nucleic acid sequence that encodes a reporter.
- [000235] 27. The targeting vector of embodiment 26, wherein following the homologous recombination with the lncRNA locus of interest, the first nucleic acid sequence that encodes the reporter is operably linked to an endogenous promoter that drives expression of an lncRNA at the lncRNA locus.

- [000236] 28. The targeting vector of any one of embodiments 26-27, wherein the reporter is any of β -galactosidase, Green Fluorescent Protein (GFP), enhanced Green Fluorescent Protein (eGFP), mPlum, mCherry, tdTomato, mStrawberry, J-Red, DsRed, mOrange, mKO, mCitrine, Venus, YPet, enhanced yellow fluorescent protein (EYFP),
 5 Emerald, CyPet, cyan fluorescent protein (CFP), Cerulean, T-Sapphire, luciferase, alkaline phosphatase, or a combination thereof.
- [000237] 29. The targeting vector construct of any one of embodiments 25-28, wherein the insert nucleic acid further comprises a second nucleic acid sequence that encodes a selectable marker, wherein the second nucleic acid is operably linked to a promoter.
- 10 [000238] 30. The targeting vector of embodiment 29, further comprising site-specific recombination sites flanking a segment encoding the reporter and/or a segment encoding the selectable marker nucleic acid.
- [000239] 31. The targeting vector of embodiment 26 or 29, wherein the first and/or the second nucleic acid sequence further comprises a Kozak consensus sequence.
- 15 [000240] 32. The targeting vector of any one of embodiments 25-31, wherein the insert nucleic acid further comprises a promoter that drives expression of the reporter.
- [000241] 33. A method for making a non-human animal comprising a genetic modification in at least one lncRNA locus, the method comprising: (a) contacting a pluripotent cell with a targeting construct comprising an insert nucleic acid flanked by 5' and 3' homology arms; wherein the targeting construct undergoes homologous
 20 recombination with the lncRNA locus in a genome of the cell to form a modified pluripotent cell; (b) introducing the modified pluripotent cell into a host embryo; and (c) gestating the host embryo in a surrogate mother, wherein the surrogate mother produces progeny comprising a modified lncRNA locus, wherein said genetic modification results
 25 in loss-of-function of the at least one lncRNA.
- [000242] 34. The method of embodiment 33, wherein the lncRNA is a lincRNA.
- [000243] 35. The method of any one of embodiments 33-34, wherein the genetic modification comprises a disruption or a knockout of at least one lncRNA function.
- [000244] 36. The method of any one of embodiments 33-35, wherein the lncRNA
 30 comprises *Pint*, *Celrr*, *Crnde*, *Eldr*, *Fendrr*, *Halr1*, *Hotair*, *Hottip*, *Hoxa11os*, *Pantr1*, *Pantr2*, *Ptgs2os2*, *lincenc1*, *Trp53cor1*, *lincppara*, *Mannr*, *Haglr*, *Peril*, *Kantr*, *Tug1*, or a combination thereof.
- [000245] 37. A method for modifying a lncRNA locus in a pluripotent cell, comprising (a) introducing into the pluripotent cell a targeting construct comprising an insert nucleic

acid flanked with 5' and 3' homology arms that can undergo homologous recombination with the lncRNA locus; and (b) identifying a modified pluripotent cell comprising a targeted genetic modification at the lncRNA locus, wherein the genetic modification results in loss-of-function of the lncRNA function.

5 [000246] 38. The method of embodiment 37, wherein the pluripotent cell is a human iPS cell.

[000247] 39. The method of embodiment 37, wherein the pluripotent cell is a mouse or a rat embryonic stem (ES) cell.

10 [000248] 40. The method of any one of embodiments 37-39, wherein the lncRNA comprises *Pint*, *Celrr*, *Crnde*, *Eldr*, *Fendrr*, *Halr1*, *Hotair*, *Hottip*, *Hoxa11os*, *Pantr1*, *Pantr2*, *Ptgs2os2*, *lincenc1*, *Trp53cor1*, *lincppara*, *Mannr*, *Haglr*, *Peril*, *Kantr*, *Tug1*, or a combination thereof.

[000249] 41. A genetically modified non-human animal, wherein the genetic modification comprises a knockout of a *Pint*.

15 [000250] 42. The genetically modified non-human animal of embodiment 41, which is a rodent.

[000251] 43. The genetically modified rodent of embodiment 42, wherein the rodent is selected from a mouse and a rat.

20 [000252] 44. A mouse that exhibits a premature aging-associated phenotype, wherein the mouse comprises a knockout of a *Pint*.

[000253] 45. The mouse of embodiment 44, wherein the mouse exhibits a phenotype selected from slow weight gain, earlier body weight plateauing, premature growth arrest, lordokyphosis by 12 weeks of age, severe lordokyphosis by 26 weeks of age, loss of fur at six months, loss of hind limb muscle strength at 6 months, and a combination thereof.

25 [000254] 46. A genetically modified non-human animal comprising a knockout of a lncRNA selected from the group consisting of *HOTAIR*, *HOTTIP*, *Hoxa11os*, *Pantr1*, *Pantr2*, *Ptgs2os2*, *Eldr*, *Lincenc1*, *Mannr*, *Fendrr*, *Halr1*, *Haglr*, *Celrr*, *Crnde*, *Kantr*, *Pint*, *Trp53cor1*, *lincppara*, *Haglr*, *Tug1*, and a combination thereof.

[000255] 47. The genetically modified mouse of embodiment 46, which is a rodent.

30 [000256] 48. The genetically modified rodent of embodiment 47, which is a mouse or a rat.

EXAMPLES

Example 1: Construction of targeting vectors

[000257] VelociGene® methods were employed, as described previously, which allows
5 for the rapid and high-throughput generation of custom gene mutations in mice
(Valenzuela, D.M., *et al.* (2003b), *Nat Biotechnol* 21:652-659). Briefly, BacVec large
targeting vectors (LTVEC) were generated using BAC clones from the mouse bMQ
(129S7/SvEv Brd-Hprt b-m2) or RP23 BAC library (Adams, D.J., *et al.* (2005),
Genomics 86:753-758). The *lacZ/neo^r* reporter/selection cassette (FIG. 1) was identical
10 to the ZEN-Ub1 cassette used for the NIH KOMP (sequence available at
www.velocigene.com/komp/detail/10020) except that the amino-terminal end of the β-
galactosidase coding sequence in the *lacZ* part was modified to include an ATG start
codon and a Kozak consensus sequence (Kozak, M. (1987) *Nucleic acids research* 15:
8125-8148)).

15

Example 2: ES cell targeting

[000258] LTVECs were introduced into VGF1 F1 hybrid
(129S6SvEvTac/C57BL6NTac) ES cells (Poueymirou *et al.* (2007); Valenzuela *et al.*
(2003a)) with a multi-well electroporation device (Harvard Apparatus, Boston, MA) in
20 electroporation buffer (Millipore) 3.3 x 10⁶ cells, 0.67 μg DNA in a volume of 0.125 ml
followed by culturing on 15 cm gelatinized plates. Selection medium containing G418
was added 48 hours after electroporation and changed daily thereafter. Drug-resistant
colonies were picked 10 days after electroporation, treated with trypsin and cultured in
gelatinized 96-well plates for at least three days before DNA extraction and purification.
25 Correctly targeted ES cell clones were identified by the loss-of-allele assay (Frendewey
et al. (2010), *Methods in enzymology* 476:295-307; Valenzuela *et al.* (2003a), *Nat.*
Biotechnol. 21:652-659).

Example 3: Making LincRNA mice

30 [000259] The VelociMouse® method (Dechiara, T.M., (2009), *Methods Mol Biol*
530:311-324; Poueymirou *et al.* (2007), *Nat. Biotechnol.* 25:91-99) was used, in which
targeted ES cells were injected into uncompact 8-cell stage Swiss Webster embryos to
produce fully ES cell-derived F0 generation mice carrying the lincRNA knockout

mutations. Male VelociMice® were used directly for *lacZ* expression profiling or mated with C57BL/6NTac females to produce embryos or adults for *lacZ* analysis or to produce F1 breeders and phenotypic studies were performed on N2F1 mice. Timed matings were carried out by assigning the morning of identification of vaginal plugs as day 0.5 (E0.5)

5

Example 4: *LacZ* expression profiling

[000260] For whole-mount staining, E9.5 and E14.5 embryos were collected, washed in PBS and incubated for 15 to 60 minutes in fresh 0.2% glutaraldehyde solution. Embryo yolk sacs were taken for genotyping. After fixation, embryos were washed in wash
10 buffer and incubated in X-gal (1mg/mL) staining solution at 37°C for 1 to 24 hours. After staining, tissues were rinsed in wash buffer, post-fixed in 4% paraformaldehyde, and incubated in 70% ethanol for at least 24 hours. E9.5-e11.5 embryos were photographed immediately while e12.5 embryos and older were cleared in a series of solutions containing increasing glycerol and decreasing 1% KOH in ddH₂O. Photographs
15 were taken with a Nikon SMZ800 stereomicroscope. Lungs from *Fendrr* e13.5 embryos were dissected for photography after clearing.

[000261] For studies with adult mice, 6 to 8-week old F0 generation fully ES cell-derived VelociMice® were deeply anesthetized and fixed by cardiac perfusion using a 0.2% glutaraldehyde/4% paraformaldehyde solution. Brain, ribcage, heart, lung, liver,
20 spleen, stomach, kidney, intestine, urogenital, muscle, and hind limb tissues were dissected, rinsed in PBS and post-fixed for 30 minutes in a 0.2% glutaraldehyde/4% paraformaldehyde solution. Tissues were then washed and incubated in X-gal (1mg/mL) staining solution for 1 to 24 hours at 37°C. After staining, tissues were rinsed in wash buffer, post-fixed in 4% paraformaldehyde, cleared in a series of 50%, 70% and 100%
25 glycerol and photographed as for the embryos.

Example 5: Animal care and experimental procedures

[000262] Phenotypic studies of N2F1 mice began at 6-8 weeks of age. For timed matings, we assigned the morning of identification of vaginal plugs as embryonic day 0.5
30 (E0.5). LincRNA KO and wild-type littermates were observed from birth for various developmental milestones (runting, breathing, facial and limb abnormalities, skin color, posture, righting and eye opening) until about 6–8 weeks of age, when they were housed in 12 h of light per day at 69–74 F, and 40–60% humidity for study. All experiments began at 6–8 weeks of age and all animal procedures were conducted in compliance with

protocols approved by the Regeneron Pharmaceuticals Institutional Animal Care and Use Committee.

Example 6: μ CT Analysis

5 [000263] 3D skeletal imaging was visualized using the Quantum FX microCT Pre-clinical In-Vivo Imaging System (Perkin Elmer). Mice were anesthetized using oxygen/isoflurane inhalation with an isoflurane flow rate of 2.5 L/min and an oxygen flow rate of 1.5 L/min. During the scan, anesthesia was maintained at 0.25 L/min oxygen flow rate through a nose cone. Scans were performed at 90kV and 160 μ A with a
10 30mm field of view for hindlimbs and a 60mm field of view for vertebrae. For bone mineral density, total bone, lean and fat volume analysis, two consecutive scans were performed with 60 mm field of view for whole body excluding the head. The right femur was manually isolated for bone mineral density measurements. Right femur, total lean and total fat volumes were all measured using Analyze 11.0 software (Mayo Clinic) and
15 converted to mass based on established densities. Following the scan, mice were returned to their cage and monitored for recovery in compliance with Regeneron IACUC protocols.

Example 7: Tail Suspension Test

20 [000264] When suspended by the tail, mice prepare for a safe landing by spreading their hind limbs, often referred to as “hindlimb splay”. Mice were suspended by their tails for 10s and observed for any abnormal clasping phenotype.

Example 8: Grip Endurance Test

25 [000265] Mice were evaluated at 5, 7, and 10 weeks of age for signs of muscular deficit by their ability to hang inverted from a wire grid (wire thickness approximately 2mm). Mice were individually placed on a wire grid that was gently shaken to prompt them to hold on as the grid was turned upside down. The time taken for the mouse to let go (up to a maximum of 60 seconds) was recorded. Mice were given three attempts to hold on
30 as long as possible and the maximum time was recorded for statistical comparison.

Example 9: Muscle Histology and tissue necropsy

[000266] Mice were euthanized by CO₂ inhalation followed by cervical dislocation. The tibialis anterior (TA), quadriceps and gastrocnemius (GA) muscles were dissected and

weighed. All collected muscles and organs were frozen and were kept at -80C for future examination. For histology, muscles were frozen in OCT, cryo-sectioned crossly at 12µm thickness to reveal lateral and medial head, soleus, and plantaris. Adjacent sections were stained with H&E, laminin, and MHC Slow Stain. The stainings were
5 digitally imaged using Aperio Scanscope. Fiber size and count were determined using Spectra software. All data are expressed as means +/- the standard error of the mean (represented as error bars). Analysis of variance (ANOVA) was conducted using the program STATVIEW and/or PRISM. Statistical significance was set at a P value less than 0.05. For skin histology, dorsal and ventral skin areas were shaved, dissected and
10 fixed in 4% paraformaldehyde (PFA) for at least 24 hours and transferred to 70% ethanol. Paraffin embedding, sectioning and hematoxylin and eosin staining on skin sections were performed by Histoserv Labs, Inc., Germantown, MD.

Example 10: Kaplan-Meier Survival Curve Analysis

15 [000267] Animals were observed for a period of 52 weeks and monitored for signs of morbidity according to Regeneron IACUC protocols. No mice in this study needed to be sacrificed prior to the 52-week time point based on morbidity guidelines. Survival curve and log rank test were determined using Graphpad PRISM 6 software.

20 Example 11: Diverse Phenotypes and Specific Transcription Patterns in Twenty Mouse Lines with Ablated lincRNAs

[000268] In a survey of 20 knockout mouse lines designed to examine the biological functions of large intergenic non-coding RNAs (lincRNAs), we have found a variety of phenotypes, ranging from perinatal lethality to defects associated with premature aging
25 and morphological and functional abnormalities in the lungs, skeleton, and muscle. Each mutant allele carried a *lacZ* reporter whose expression profile highlighted a wide spectrum of spatiotemporal and tissue-specific transcription patterns in embryos and adults that informed our phenotypic analyses and will serve as a guide for future investigations of these genes. Our study shows that lincRNAs are a new class of encoded
30 molecules that, like proteins, serve essential and important functional roles in embryonic development, physiology, and homeostasis of a broad array of tissues and organs in mammals.

[000269] It has recently become clear that an in-depth understanding of the relationship between genotype and phenotype in mammals requires that we expand our investigations

beyond the protein-coding genes to include the non-coding portion of the genome (Mattick JS (2009) *PLoS genetics* 5: e1000459). Large-scale whole genome expression studies in mammalian cells have revealed that approximately three-quarters of the genome is capable of being expressed as RNA (Kapranov P, *et al.* (2007) *Science* 316: 1484-1488; Carninci P, *et al.* (2005) *Science* 309: 1559-1563; Djebali S, *et al.* (2012) *Nature* 489: 101-108), and most of the transcripts do not code for proteins. Among the non-coding transcripts is a diverse class known as long non-coding RNAs (lncRNAs). Representing approximately 15,000 transcripts from nearly 10,000 genomic loci in human cells (Derrien T, *et al.* (2012) *Genome Research* 22: 1775-1789), lncRNAs and a subclass known as large intergenic non-coding RNAs (lincRNAs) (Guttman M, *et al.* (2009) *Nature* 458: 223-227; Khalil AM, *et al.* (2009) *Proceedings of the National Academy of Sciences of the United States of America* 106: 11667-11672) resemble protein-coding mRNAs in structure, synthesis, and the chromatin character of their genes. Whether or not this structural similarity extends to a functional diversity that matches that of proteins remains an open question.

[000270] Since the creation of the first knockout strain nearly twenty-five years ago, the mouse has become the premier system for the study of mammalian gene function (Capecchi MR (2001) *Nat Med* 7: 1086-1090; Evans MJ (2001) *Nat Med* 7: 1081-1083; Smithies O (2001) *Nat Med* 7: 1083-1086). With few exceptions, the application of knockout mouse technology in individual gene studies as well as large-scale international projects (www.knockoutmouse.org) has focused on protein-coding genes, but the recent efforts to create global knockout mouse resources for microRNAs (Prosser HM, *et al.* (2011) *Nature biotechnology* 29: 840-845) (mcmanuslab.ucsf.edu/microrna_knockout) demonstrate the value of applying the technology to non-coding RNAs. There have been a few functional studies of individual lncRNAs by gene disruption in mice, but about half have focused on well-studied lncRNAs involved in a single, related biological phenomenon: X chromosome inactivation (Marahrens Y, *et al.* (1997) *Genes & Development* 11: 156-166; Sado T, *et al.* (2001) *Development* 128: 1275-1286) and somatic chromosome imprinting (Leighton PA, *et al.* (1995) *Nature* 375: 34-39; Mohammad F, *et al.* (2010) *Development* 137: 2493-2499; Sleutels F, *et al.* (2002) *Nature* 415: 810-813; Takahashi N, *et al.* (2009) *Human Molecular Genetics* 18: 1879-1888).

[000271] Recently, disruption of the mouse *Fendrr* lncRNA resulted in embryonic lethality associated with defects in heart and body wall development (Grote P, *et al.*

(2013) *Developmental Cell* 24: 206-214). However, deletion or insertion mutations in the lncRNA-encoding Gt(ROSA)26Sor (Zambrowicz BP, *et al.* (1997) *Proceedings of the National Academy of Sciences of the United States of America* 94: 3789-3794) or Malat1 (Zhang B, *et al.* (2012) *Cell Reports* 2: 111-123) genes produced no discernable

5 phenotypes. The emerging understanding of the structure, expression, and function of the lncRNA genes presents a new opportunity to employ mouse molecular genetics to reveal the biological functions associated with this new class of genes.

[000272] Applying knockout mouse technology to lncRNAs does, however, present some technical challenges. Most proteins have elements or domains that are known or at

10 least predicted to be of functional relevance. Deleting the coding sequences for these essential parts is often sufficient to create a null allele. Likewise, conditional alleles can be designed that isolate the critical exon or exons for later deletion by the action of a tissue specific recombinase. Because structure-function relationships have not yet been established for all but a few lncRNAs and there is no open reading frame as a guide, the

15 knockout strategies available to protein-coding genes may not be applicable to the genomic loci that encode lncRNAs. Although the annotation of lncRNA genes has improved (Derrien T, *et al.* (2012) *Genome Research* 22: 1775-1789), the precise

boundaries of some genes may still remain ambiguous, which can complicate knockout allele design. A powerful tool applied to knockout mice for protein-coding genes is the

20 replacement of the target gene with a reporter, such as the coding sequence for β -galactosidase or a fluorescent protein, whose expression is controlled by the target gene's promoter, thereby reporting the spatial and temporal pattern of its expression in the mouse. Reporter gene replacement has been applied successfully to non-coding RNAs such as the well-studied Gt(ROSA)26Sor locus (Zambrowicz BP, *et al.* (1997)

25 *Proceedings of the National Academy of Sciences of the United States of America* 94: 3789-3794), which encodes a lncRNA, and the gene for the small non-coding RNA miR-155 (Thai TH, *et al.* (2007) *Science* 316: 604-608), but rules for creating such alleles for lncRNAs may need to be developed. Despite these qualifications, with thousands of lncRNAs identified, the time is ripe to apply the power of knockout mouse technology to

30 this new class of genes. With this goal in mind, we describe here a unified genetic approach to elucidate the functions of twenty lincRNAs by the creation of knockout mouse lines, each carrying a gene-ablating deletion allele with a β -galactosidase reporter replacement.

Generation of 20 lincRNA-Deleted Mouse Lines with Reporter Gene Replacement

[000273] Table 1 lists the 20 lincRNA genes on 10 different chromosomes targeted in this study and the 26 knockout deletion alleles created. We chose to mutate members of the large intergenic non-coding RNA class because, by definition, lincRNA genes are isolated from neighboring protein-coding genes and their transcripts do not overlap (Guttman M, *et al.* (2009) *Nature* 458: 223-227). This feature allowed us to design deletion alleles that would have the least chance of interfering with the expression of nearby genes. We chose the targeted lincRNA genes to reflect a variety of expression patterns (Khalil AM, *et al.* (2009) *Proceedings of the National Academy of Sciences of the United States of America* 106: 11667-11672; Cabili MN, *et al.* (2011) *Genes & Development* 25: 1915-1927), with an emphasis on neural expression, and for their potential involvement in development and the regulation of gene expression.

[000274] Our design strategy for the lincRNA knockout mutations was guided by two goals. First, we aimed to create alleles that would accurately report the transcription activity of the lincRNA genes. Although there was evidence from cell-based and selected tissue dissection studies for tissue-specific lincRNA expression (Cabili MN, *et al.* (2011) *Genes & Development* 25: 1915-1927), we wanted to complement this knowledge base by producing the higher definition expression patterns afforded by *lacZ* expression profiling, which can resolve tissue and organ expression both spatially and temporally, thereby, revealing subdomains and in some cases, cell-type specificity not resolved by tissue dissection experiments. Second, we strove to create gene-ablating deletions that abolished the synthesis and function of the lincRNA so that any phenotypes associated with the mutations would be informative about the critical functions of the targeted RNAs.

[000275] The knockout deletions ranged in size from about 400 bp to 50 kb, with half deleting all of the annotated exons. For most of the remaining alleles, the deletion started in the second exon. The application of VelociGene® methods (Valenzuela DM, *et al.* (2003) *Nature Biotechnology* 21: 652-659) for the construction and use of large targeting vectors based on bacterial artificial chromosomes (LTVECs) was crucial to enabling us to make the large, gene ablating deletions required to ensure a null allele for this new class of large functional RNA.

[000276] Little is known about the relationship between structure and function for lincRNA genes that could guide allele design. Experience with the disruption of the Gt(ROSA)26Sor (Zambrowicz BP, *et al.* (1997) *Proceedings of the National Academy of*

Sciences of the United States of America 94: 3789-3794) and BIC (miR-155) (Thai TH, *et al.* (2007) *Science* 316: 604-608) genes established that deletion and insertion after the first exon can produce reliable and tissue-specific expression of β -galactosidase or other reporters. This strategy might, however, fail to achieve a complete null mutation if the fusion transcript from the modified allele retains a functional part of the lincRNA from the 5' portion encoded in the first exon (Tsai MC, *et al.* (2010) *Science* 329: 689-693). The knockout allele designs indicated in Table 1 were therefore a compromise between the desire for a completely ablating mutation that would have the highest probability of abolishing lincRNA function and the goal of creating an allele that produced an accurate and informative gene expression profile from the β -galactosidase reporter. For example, for the *HOTAIR* gene we made two alleles, one that deleted nearly the entire RNA coding sequence and a second in which the deletion started in the second exon. Both alleles produced identical phenotypes (described below), but only the second functioned as a reporter of gene expression.

[000277] For lincRNAs that reside very near a protein-coding gene and may share a divergent promoter, we set the deletion start point in the second exon to avoid the chance of disrupting the transcription of the neighboring gene. Figure 1 shows such an example for the *Fendrr* gene. The diagram shows the design elements common to all the alleles: a targeted deletion of all or most of the sequence coding for the lincRNA and replacement with a cassette that contains a sequence from the *E. coli lacZ* gene that encodes β -galactosidase and a cassette (*neo*^r) that expresses neomycin phosphotransferase for the selection of G418-resistant ES cell colonies. *LoxP* recombinase recognition sites that enable Cre-mediated excision prior to phenotypic analysis flank the drug selection cassette. As there is no functional open reading with which to fuse the *lacZ* sequence, each allele carries a start codon and a Kozak consensus sequence (Kozak M (1987) *Nucleic acids research* 15: 8125-8148) for efficient translation of the β -galactosidase reporter.

Specific and Diverse LincRNA Gene Expression Patterns Revealed by *LacZ* Reporter Profiling

[000278] To survey the expression patterns of the 20 targeted lincRNA genes, we applied X-gal staining for β -galactosidase activity on mid-gestation embryos and adult whole mount tissues and organs. The targeted lincRNA genes exhibited a variety of unique reporter gene expression patterns in both embryos and adults, representing most

of the major organ systems and tissue types (Table 2 at Figure 11). For example, in the adult tissues, expression of *Pantr2*, *Kantr*, and *Peril* was restricted to the brain; *Mannr* and *Fendrr* were expressed in lungs; *Eldr* was expressed in the urogenital system; and *Halr1* was expressed in the ribcage. One lincRNA gene, *Pint*, exhibited ubiquitous
 5 expression in all tissues. We did not detect expression of the *Hotair*, *Ptgs2os2*, and *Haglr* genes in any of the adult tissues we examined.

[000279] Embryonic expression appears to be a common feature of lincRNAs.

Examination of the β -galactosidase reporter expression in heterozygous embryos at or around embryonic day 12.5 (E12.5) revealed a variety of specific patterns for all 20
 10 targeted lincRNA genes (Table 2 at Figure 11, Fig. 2A). The expression profiles ranged from ubiquitous (*Tug1*) to highly specific, such as epidermal for *Eldr*, whisker placode for *Trp53cor1* (Fig. 9), or the mammary buds for *lincenc1* (Fig. 9). The spatiotemporal patterns seen in the different extents of limb bud and tail expression for *Hottip* and *Hoxa11os* are very similar to those reported for the adjacent protein-coding genes in the
 15 HoxA cluster (Hostikka SL, Capecchi MR (1998) *Mechanisms of Development* 70: 133-145; Lu P, *et al.* (2008) *Development* 135: 1395-1405). The expression of *Hotair* in the posterior tail bud and genital tubercle that we observed for the β -galactosidase reporter was identical to that determined by *in situ* hybridization (Schorderet P, Duboule D (2011) *PLoS genetics* 7: e1002071). Analysis of X-gal staining at different points during
 20 embryonic development showed that for some of the lincRNA genes, expression began early at a restricted site and then extended beyond this initial locus at later stages (Fig. 2B), again reminiscent of Hox protein expression (Nagy A (2003) *Manipulating the mouse embryo : a laboratory manual*. 3rd ed. Cold Spring Harbor, N.Y.: Cold Spring Harbor Laboratory Press. pp. x, 764 p.). For example, the expression of the *Hottip* and
 25 *Hoxa11os* genes began in the extreme posterior of the E9.5 embryo and then extended into the limb buds at later times. Similarly, the initial expression for *Celrr* at a site near the anterior end of the E9.5 embryos was maintained and expanded to the neural tube over the next two days.

[000280] Consistent with the frequent brain expression seen among human tissue-specific lncRNAs (Derrien T, *et al.* (2012) *Genome Research* 22: 1775-1789), we found
 30 that half of the 20 targeted mouse lincRNA genes were transcriptionally active in the adult brain. As with the embryonic lincRNA expression, the brain patterns (Fig. 3) were

unique and varied from ubiquitous (*lincppara* and *Pint*) to highly restricted specific brain structures (*Peril*, *Crnde*, and *Kantr*).

***Pint*'s Unique Increased Expression with Age Correlates with an Aging-Like Phenotype**

5 [000281] Of the 20 lincRNA genes targeted, only *Pint* showed a global whole-body expression pattern, mostly restricted to postnatal life (Table 2 at Figure 11). Unique to *Pint*, we observed an increase in its expression with age (Fig. 4). In 3-day old neonates, *Pint* transcription activity was low (brain) or undetectable (ribcage muscle) but then gradually appeared in 3-week old mice and became strong and ubiquitous by 8 weeks of

10 age. Although the strength and timing of *Pint* expression varied among different organs and tissues, the general trend was a steady increase in expression after birth to a plateau in adulthood. To our knowledge, this age-related dynamic expression pattern is novel. We have not observed a similar profile in our experience of *lacZ* profiling experiments for hundreds of protein-coding genes (Valenzuela DM, *et al.* (2003) *Nature*

15 *Biotechnology* 21: 652-659).

[000282] The striking age-related increase in whole-body *Pint* expression revealed by *lacZ* profiling (Fig. 4) suggested a global homeostatic role for *Pint* in the maintenance of normal health as mice age. To test this hypothesis we bred the *Pint* knockout mouse line to homozygosity and conducted a longitudinal study comparing homozygous (*Pint*^{-/-})

20 mice with wild type (WT) and heterozygous (*Pint*^{+/-}) littermate controls. The *Pint*^{-/-} mice appeared healthy and normal at birth; however, at the age of 3 months they began to show signs of an early onset aging-like phenotype. Body weight measurements revealed that both male and female *Pint*^{-/-} mice exhibited a slower growth rate compared with their WT littermates, but it was more pronounced in the males (Fig. 5A). By one year of

25 age, male *Pint*^{-/-} mice were more than 30% lighter and *Pint*^{+/-} mice were 15% lighter than their WT littermates, whereas *Pint*^{-/-} females were 27% lighter (data not shown). Kaplan-Meier analysis comparing homozygous with heterozygous and WT male mice (Fig. 5B) demonstrated that the loss of *Pint* is associated with poor survival outcome. We found no sign of tumors or lesions in the mutant mice as they aged, but some *Pint*^{-/-} mice

30 developed herniation, including protrusion of the xiphoid process on the chest associated with thinning of the abdominal wall (data not shown). There was an age-dependent abnormal hindlimb clasping posture when the mice were suspended from their tails (data not shown). The severity of this phenotype varied, but its frequency increased progressively with age, suggesting a decline of muscle strength (see Fig. 8 for another

example in the *Hottip* knockout line). We also observed fur loss in both male and female mice (data not shown). Histological analysis of skin sections collected from the ventral and dorsal bodies of *Pint*^{-/-} mice revealed fibrosis and a noticeable difference in hair follicle development along with a dramatic reduction in the thickness of the

5 subcutaneous fat layer (Fig. 5C).

[000283] Non-invasive whole body analysis by X-ray microtomography (microCT) of individual mice as they aged indicated a significantly lower fat content in male (Fig. 5D) and female (Fig. 5E) *Pint*^{-/-} mice compared with their WT littermates. The loss of total body fat was likely the major contributor to the decline in body weight as they age (Fig. 5A). The *Pint*^{-/-} mice also had a significantly lower femur bone mineral density than WT (Fig. 5F and 5G). Male mice had significantly decreased lean mass at 52 weeks of age.

Both males and females showed significantly decreased muscle mass for the gastrocnemius complex (GA) and tibialis anterior (TA) beginning at 26 weeks of age (not shown). Skeletal imaging revealed the appearance of severe lordokyphosis in both male and female *Pint*^{-/-} mice compared with WT (Fig. 5H). Approximately 70% of 12-week old *Pint*^{-/-} mice displayed lordokyphosis and 100% by 52 weeks of age (Fig. 5I). In contrast, only 10 to 20% of 26-week old WT mice displayed slight lordokyphosis and this frequency did not increase with age. *Pint*^{+/-} mice did not develop significant lordokyphosis until 26 weeks of age, indicating an unusual age-dependent

15

20 haploinsufficiency for *Pint*. The spectrum of age-associated pathologies in the *Pint* knockout mice suggests that *Pint* may be important for the maintenance of health and the avoidance of pre-mature aging during the normal life span of the mouse.

Loss of *Fendrr* Causes Perinatal Lethality as the Result of Respiratory Distress

[000284] Of the 20 lincRNA knockout mouse lines, *Peril*^{-/-} and *Fendrr*^{-/-} mice showed perinatal lethality. Our *Fendrr* knockout allele has a 26 kb deletion from exon 2 to the last annotated exon (Fig. 1). X-gal staining of E12.5 homozygous embryos showed *lacZ* expression in the frontonasal process, upper respiratory tract, lungs, and the posterior Aorta-Gonad-Mesonephron (AGM) region (Fig. 6A) that was identical in both heterozygous (not shown) and homozygous embryos, indicating grossly normal

25

30 organogenesis. An isolated look at the developing lungs at E13.5 revealed defects in the knockout embryos: the lungs were small and the lobes appeared globular and disorganized (Fig. 6B). Mice homozygous for deletion of the *Fendrr* gene survived to birth but succumbed shortly after from apparent breathing problems. The *Fendrr* mutant perinatal lethal phenotype was identical in mice on 2 different genetic backgrounds: a

C57BL/6/129 hybrid reported here and in mice further backcrossed to C57BL/6 in a separate breeding program (Sauvageau M, *et al.* (2013) *Elife* 2: e01749).

Loss of *Hotair* and *Hottip* Causes Morphological and Functional Defects in Skeleton and Muscle

5 [000285] Embryonic X-gal staining for the *Hotair* and *Hottip* genes showed restricted expression in the posterior and distal limb buds (Fig. 2A). Consistent with these developmentally restricted expression patterns, deletions of the *Hotair* and *Hottip* genes caused morphological malformations in the tail and hind limbs of adult mice. In *Hotair*^{-/-} mice we observed an apparent homeotic transformation of the 4th caudal vertebra, which
10 became anatomically similar to the 3rd caudal vertebra (Fig. 7). The *Hottip*^{-/-} mice displayed an abnormal hindlimb clasping posture when suspended from their tails compared with wild type littermates (Fig. 8A). This behavioral abnormality was accompanied by a loss in grip endurance as measured by a test in which the mice are challenged to remain suspended on an inverted wire cage. Wild type and *Hottip*^{+/-}
15 mutants held on for approximately one minute, while their homozygous littermates released their grip within 10–20 seconds (Fig. 8B). This apparent reduction in grip strength was associated with a loss of muscle mass for the gastrocnemius but not for the tibialis anterior or the quadriceps muscles (Fig. 8C). We observed an approximate 40% reduction in the number of muscle fibers in the gastrocnemius but no reduction in
20 average fiber size (Fig. 8D and E). In addition to the muscle defects in the *Hottip* knockout mice, we also found a hindlimb skeletal malformation: a shortening in the length of the calcaneum bone (Fig. 10).

[000286] In the past several years there has been an explosion in our understanding of the non-protein-coding component of the genome, especially in mammals. In addition to
25 long-recognized classes of non-coding functional RNAs such as ribosomal, transfer, small nuclear, small nucleolar, small cytoplasmic RNAs, the RNA components of the RNase P, RNase MRP, and telomerase enzymes and the more recently discovered microRNAs and the PIWI-associated piRNAs, we can now include at least 15,000 members of the long non-coding RNA class (Kapranov P, *et al.* (2007) *Science* 316:
30 1484-1488; Carninci P, *et al.* (2005) *Science* 309: 1559-1563; Djebali S, *et al.* (2012) *Nature* 489: 101-108; Derrien T, *et al.* (2012) *Genome Research* 22: 1775-1789; Guttman M, *et al.* (2009) *Nature* 458: 223-227). As we begin to understand the genomic presence and expression of lncRNA genes, the next goal is to discover their biological functions. As a first step to tackling this challenge, we applied mouse gene targeting

technology, the most powerful tool for the determination of mammalian gene function, to create a resource of knockout mouse lines for 20 lincRNA genes (Sauvageau M, *et al.* (2013) *Elife* 2: e01749).

5 [000287] Structure-function relationships for the lincRNAs are poorly understood. For this reason, it was crucial in this initial study to create knockout alleles with deletions that removed most if not all of the lincRNA coding potential to have the highest probability of creating a loss-of-function mutation. The ambiguous and incomplete annotation of many lincRNA loci, with multiple reported transcripts perhaps generated by alternative splicing or transcription initiation sites, adds to the difficulty of knockout
10 allele design. New understanding of the molecular characteristics important for lincRNA function should inform the design of the next generation of lincRNA alleles with more precisely directed modifications of sequences critical to function and also permit advanced and flexible conditional strategies.

[000288] A key goal of our lincRNA knockout survey was to create alleles that in
15 addition to abolishing function also reported the gene's spatiotemporal pattern of expression. Despite not having a protein coding open reading frame as a guide, we were successful in designing alleles that reported gene expression for all of the 20 targeted genes. One of the alleles that produced no *lacZ* expression in the adult stage was *Ptgs2os2* (see Fig. 2A and Fig. 9 for embryonic expression), which is known to be one of
20 the lincRNAs most strongly induced by inflammatory signals (Guttman M, *et al.* (2009) *Nature* 458: 223-227; Carpenter S, *et al.* (2013) *Science* 341(6147): 789-92). The *Ptgs2os2* knockout line should prove a valuable resource for studies of how a lincRNA's expression responds to infection or other inflammatory insults and what biological role it plays in the process.

25 [000289] One of the criteria we applied in our selection of which lincRNA genes to target for this survey was an expectation of expression in neural tissues. Ten of the targeted genes showed *lacZ* reporter expression in the adult brain and each exhibited a unique pattern (Fig. 3), ranging from strong whole brain expression (*Pint*) to light grey matter expression in most structures (*Tug1*) to highly restricted expression exclusive to
30 the colliculi (*Crndc*) or the midline of the hypothalamus (*Peril*). The variety and specificity of the gene expression patterns in the brain was also evident in other tissues and was similar to those we have seen with reporter alleles for protein-coding genes. Our lincRNA gene *lacZ* expression profiling patterns were consistent with the tissue-specific expression found by RNA quantification experiments in wild type mouse tissues

(Sauvageau M, *et al.* (2013) *Elife* 2: e01749). Prior to this study, however, the exquisite tissue and cell type specificity of lincRNA gene expression was not appreciated because previous quantification methods could not deliver the high definition and cell-type resolution of *lacZ* reporter profiling (Fig. 2A).

- 5 [000290] Embryonic expression was a feature shared by all the lincRNA genes we examined. *LacZ* profiling delivered a high definition view of whole embryos that revealed the broad range of specific patterns unique to each lincRNA. Examples include the exquisitely specific expression observed in the whisker placode for *Trp53cor1* and the mammary bud for *lincenc1*, the epidermal expression of *Eldr*, the limb bud
- 10 expression of *Hottip* and *Hoxa11os*, and the ubiquitous expression of *Tug1* (Fig. 2A and Fig. 2B and Fig. 9). These varied patterns might point to a common role for lincRNAs in the regulation of key events in development.
- [000291] Another value of *lacZ* profiling is that it can guide and focus the design of phenotypic studies. For example, the highly restricted posterior expression patterns for
- 15 heterozygote *Hotair* and *Hottip* embryos suggested that we might find knockout phenotypes in posterior body parts. Consistent with this expectation, we observed an apparent homeotic transformation of the 4th caudal vertebra in *Hotair*^{-/-} mice (Fig. 6), and we found abnormalities of the hind limbs that included muscle weakness and skeletal malformations in *Hottip*^{-/-} mice (Fig. 8 and Fig. 10). The *Hotair* homeotic phenotype has
- 20 also been observed in mice with a different *Hotair* knockout allele (H. Chang, personal communication). We found that expression of *Fendrr* in heterozygotes was restricted to the lungs in adult mice (Table 2 at Figure 11) and prominent in the developing respiratory tract in embryos (Fig. 2A). Perhaps not surprisingly, *Fendrr* homozygotes exhibited respiratory stress and subsequent perinatal death due to defective structural
- 25 maturation of the lungs. Our *Fendrr* knockout phenotype resembles the rare human lethal lung development disorder alveolar capillary dysplasia with misalignment of pulmonary veins (ACD/MPV), in which patients exhibit a deficiency in lung lobe development and suffer postnatal respiratory distress within minutes to hours after birth (Bishop NB, *et al.* (2011) *American Journal of Respiratory and Critical Care Medicine* 184: 172-179). At
- 30 least one ACD/MPV patient was reported to have an 11 kb deletion within the *FOXF1-AS1* gene, the human homolog of mouse *Fendrr*, expressed in normal newborn human lungs (Szafranski P, *et al.* (2013) *Genome Research* 23: 23-33). Grote *et al.* (Grote P, *et al.* (2013), *Developmental Cell* 24: 206-214) reported a mutant mouse with a modification of the *Fendrr* gene that produced lethality at around E13.75 associated with

a prominent omphalocele, reduction in ventral body wall thickness, and a heart defect causing blood accumulation in the right atrium. We did not observe any of these phenotypes. The discrepancies between the phenotypes may be explained by the different allele designs. Our allele deleted *Fendrr* exon 2 to the end, designed to avoid disruption of the promoter that could be shared with the adjacent *Foxf1* protein-coding gene. The *Fendrr* allele of Grote *et al.* (Grote P, *et al.* (2013), *Developmental Cell* 24: 206-214) consisted of the insertion of a transcriptional stop element in the first exon and did not include a reporter gene.

[000292] The most remarkable adult expression pattern we observed was for *Pint*, which exhibited an increase in the extent and intensity of X-gal staining as the mice aged from newborn to mature adults (Fig. 4). This striking age-associated pattern prompted us to conduct a longitudinal analysis for growth rate and overt signs of abnormal health. Compared with WT mice, we found that as the *Pint*^{-/-} mice aged, they exhibited progressive hair loss and signs of muscle weakening, severe lordokyphosis, reduced body fat and bone mineral density, a slower growth rate, and reduced survival. Surprisingly, these results were replicated in the heterozygous mice, but to a lesser extent. This spectrum of age-associated phenotypes, along with the unusual increase in gene expression with age, implies that mice may require a critical dose of *Pint* for the general maintenance of health and tissue function during the normal life span, and for the first time points to potential role of lincRNA in physiological aging. A recent study showed that *Pint* is a direct target for p53, providing a link between the p53 pathway and epigenetic silencing by the polycomb repressive complex 2 (PRC2) (Marin-Bejar *et al.*, 2013). A growing body of evidence has implicated the critical role of p53 in cellular senescence and the control of aging. It will be of great interest to investigate the regulation of *Pint* and its potential involvement in p53-dependent cellular senescence and organismal aging. This could reveal key mechanisms in the physiological aging process in mammals with potential clinical implications in human diseases including those associated with aging and cancer.

[000293] Our aim in initiating this work was not only to shed light on the functions of the 20 particular lincRNAs whose genes we chose to mutate, but also to obtain a better understanding of the general properties of lincRNAs as a class. This collection could serve as a seed for a larger-scale effort to mutate many more members of the lincRNA gene family. Many lincRNAs have been shown to be associated with proteins that participate in the regulation of transcription at the chromatin level. This might suggest a

5 broad, general, and redundant function in gene expression much like the interplay of
miRNAs in the maintenance of tissue-specific gene expression profiles at the post-
transcriptional level. Our results, however, appear to point in a different direction. The
unique phenotypes and exquisitely specific expression patterns described here and in
10 Sauvageau et al. (Sauvageau M, et al. (2013) Elife 2: e01749) argue for specific, direct,
and determinative functions for lincRNAs. Although this study is only the beginning of
the analysis of this collection of knockout mice, it reveals lincRNAs as a new class of
functional encoded molecules that, like proteins, serve diverse roles in the embryonic
development, physiology, and homeostasis of a broad array of tissues and organs in
10 mammals.

[000294] Throughout the description and claims of the specification, the word
“comprise” and variations of the word, such as “comprising” and “comprises”, is not
intended to exclude other additives, components, integers or steps.

15 **[000295]** A reference herein to a patent document or other matter which is given as prior
art is not to be taken as an admission or a suggestion that that document was, known or
that the information it contains was part of the common general knowledge as at the
priority date of any of the claims.

THE CLAIMS DEFINING THE INVENTION ARE AS FOLLOWS:

1. A mouse whose genome comprises a knockout of an endogenous *Pint* long non-coding RNA (lncRNA) locus, wherein the knockout results in the mouse exhibiting
- 5 (a) a premature aging-associated phenotype;
- (b) a slower growth rate than that of a wild type control;
- (c) a decline in muscle strength;
- (d) fibrosis;
- (e) a lower body fat content than that of the wild type control;
- 10 (f) a lower femur bone mineral density and bone mass than that of the wild type control;
- (g) a decreased muscle mass as compared with that of the wild type control;
- (h) a decrease in median longevity;
- 15 (i) lordokyphosis;
- (j) organ atrophy; or
- (k) a combination of any of (a)-(j).
2. The mouse of claim 1, wherein the knockout comprises a deletion of
- 20 one or more exons that encode the *Pint* lncRNA or a portion thereof.
3. The mouse of claim 2, wherein the knockout comprises:
- (a) a deletion of one or more exons within the *Pint* lncRNA locus starting in a second exon of the endogenous *Pint* lncRNA locus;
- 25 (b) a deletion of one or more exons within the *Pint* lncRNA locus starting in a first exon of the endogenous *Pint* lncRNA locus; or
- (c) a deletion of an entire RNA coding region of the endogenous *Pint* lncRNA locus.
- 30 4. The mouse of claim 1, wherein the mouse further comprises a knock-in of an insert nucleic acid within the endogenous *Pint* lncRNA locus or a portion thereof.

5. The mouse of claim 4, wherein the insert nucleic acid comprises a first nucleotide sequence that encodes a reporter.

6. The mouse of claim 5, wherein the first nucleotide sequence is operably linked to a promoter that drives expression of the reporter.

7. The mouse of claim 5, wherein the first nucleotide sequence that encodes the reporter is positioned in the *Pint* lncRNA locus in operable linkage with an endogenous *Pint* lncRNA promoter, wherein the endogenous *Pint* lncRNA promoter drives expression of the first nucleotide sequence.

8. The mouse of claim 7, wherein the expression of the first nucleic acid sequence follows an expression pattern of *Pint* lncRNA.

9. The mouse of claim 5, wherein the first nucleotide sequence comprises a Kozak consensus sequence.

10. The mouse of claim 4, wherein

- (a) the insert nucleic acid replaces one or more exons within the endogenous *Pint* lncRNA locus starting in the second exon of the endogenous *Pint* lncRNA locus;
- (b) the insert nucleic acid replaces one or more exons within the endogenous *Pint* lncRNA locus starting in the first exon of the endogenous *Pint* lncRNA locus; or
- (c) the insert nucleic acid replaces the entire RNA coding region of the endogenous *Pint* lncRNA locus.

11. The mouse of claim 5, wherein the reporter is any of β -galactosidase, Green Fluorescent Protein (GFP), enhanced Green Fluorescent Protein (eGFP), mPlum, mCherry, tdTomato, mStrawberry, J-Red, DsRed, mOrange, mKO, mCitrine, Venus, YPet, enhanced yellow fluorescent protein (EYFP), Emerald, CyPet, cyan fluorescent protein (CFP), Cerulean, T-Sapphire, luciferase, alkaline phosphatase, or a combination thereof.

12. The mouse of claim 4, wherein the insert nucleic acid further comprises a second nucleic acid sequence that encodes a selectable marker, wherein the second nucleic acid sequence is operably linked to a promoter.

5

13. The mouse of claim 12, wherein the insert nucleic acid comprises site-specific recombination sites flanking a segment encoding the reporter and/or a segment encoding the selectable marker.

10

14. The mouse of claim 1, wherein the mouse is homozygous for the knockout of the endogenous *Pint* lncRNA locus.

15

15. A method of obtaining a cell, tissue, or embryo comprising deriving a cell, tissue or embryo from a mouse whose genome comprises a knockout of an endogenous *Pint* long non-coding RNA (lncRNA) locus, wherein the knockout results in the mouse exhibiting

20

- (a) a premature aging-associated phenotype;
- (b) a slower growth rate than that of a wild type control;
- (c) a decline in muscle strength;
- (d) fibrosis;
- (e) a lower body fat content than that of the wild type control;
- (f) a lower femur bone mineral density and bone mass than that of the wild type control;
- (g) a decreased muscle mass as compared with that of the wild type control;
- (h) a decrease in median longevity;
- (i) lordokyphosis;
- (j) organ atrophy; or
- (k) a combination of any of (a)-(j).

25

30

16. A method for making a mouse comprising a knockout of an endogenous *Pint* lncRNA locus, the method comprising:

(a) contacting a mouse embryonic stem (ES) cell with a targeting construct comprising an insert nucleic acid flanked by 5' and 3' homology arms; wherein the targeting construct undergoes homologous recombination with the endogenous mouse *Pint* lncRNA locus in a genome of the mouse ES cell to form a modified mouse ES cell;

5 (b) introducing the modified mouse ES cell into a host mouse embryo; and

(c) gestating the host mouse embryo in a surrogate mouse mother, wherein the surrogate mouse mother produces mouse progeny comprising the knockout of the endogenous *Pint* lncRNA locus,

wherein the knockout results in the mouse progeny exhibiting

10 (a) a premature aging-associated phenotype;

(b) a slower growth rate than that of a wild type control;

(c) a decline in muscle strength;

(d) fibrosis;

(e) a lower body fat content than that of the wild type control;

15 (f) a lower femur bone mineral density and bone mass than that of the wild type control;

(g) a decreased muscle mass as compared with that of the wild type control;

(h) a decrease in median longevity;

20 (i) lordokyphosis;

(j) organ atrophy; or

(k) a combination of any of (a)-(j).

25 17. The method of claim 16, wherein contacting the mouse ES cell comprises:

(a) replacing one or more exons within the *Pint* lncRNA locus starting in the second exon of the *Pint* lncRNA locus with the insert nucleic acid;

(b) replacing one or more exons within the *Pint* lncRNA locus starting in the first exon of the *Pint* lncRNA locus with the insert nucleic acid; or

30 (c) replacing the entire RNA coding region of the *Pint* lncRNA locus with the insert nucleic acid.

18. The method of claim 15, wherein the cell is an embryonic stem cell.

19. A mouse whose genome comprises a replacement of at least one kilobase of the *Pint* lncRNA locus with an insert nucleic acid,
5 wherein the replacement starts in the second exon of the *Pint* lncRNA locus,
wherein the insert nucleic acid comprises a nucleotide sequence encoding either or both (i) β -galactosidase and (ii) a selectable marker,
wherein the insert nucleic acid is positioned in the *Pint* lncRNA locus in operable linkage with an endogenous *Pint* lncRNA promoter that drives expression
10 of the insert nucleic acid, and

wherein the mouse exhibits a phenotype of

- (a) a premature aging-associated phenotype;
- (b) a slower growth rate than that of a wild type control;
- (c) a decline in muscle strength;
- 15 (d) fibrosis;
- (e) a lower body fat content than that of the wild type control;
- (f) a lower femur bone mineral density and bone mass than that of the wild type control;
- (g) a decreased muscle mass as compared with that of the wild type control;
- 20 (h) a decrease in median longevity;
- (i) lordokyphosis;
- (j) organ atrophy; or
- (k) a combination of any of (a)-(j).

20. The mouse of claim 19, wherein the insert nucleic acid replaces at least 10 kb of the endogenous *Pint* locus.

21. The mouse of claim 19, wherein the insert nucleic acid replaces at
30 least 20 kb of the endogenous *Pint* locus.

22. The mouse of claim 19, wherein the insert nucleic acid replaces at least 30 kb of the endogenous *Pint* locus.

- 5 23. The mouse of claim 19, wherein the insert nucleic acid replaces at least 32 kb of the endogenous *Pint* locus starting at exon 2 and ending at the last annotated exon.
- 10 24. The mouse of claim 19, wherein the insert nucleic acid replaces the genomic sequence between genomic coordinates Chromosome 6: 31166026–31197846.
- 15 25. The mouse of claim 24, wherein the insert nucleic acid further comprises a Kozak consensus sequence.
- 20 26. The mouse of claim 25, wherein the insert nucleic acid encodes β -galactosidase but not the selectable marker.
- 25 27. The mouse of claim 25, wherein the insert nucleic acid encodes the selectable marker but not β -galactosidase.
28. The mouse of claim 25, wherein the insert nucleic acid comprises site-specific recombination sites flanking a segment encoding β -galactosidase and/or a segment encoding the selectable marker.
29. The mouse of claim 25, wherein the mouse is homozygous for the modified endogenous *Pint* lncRNA locus.

Figure 1

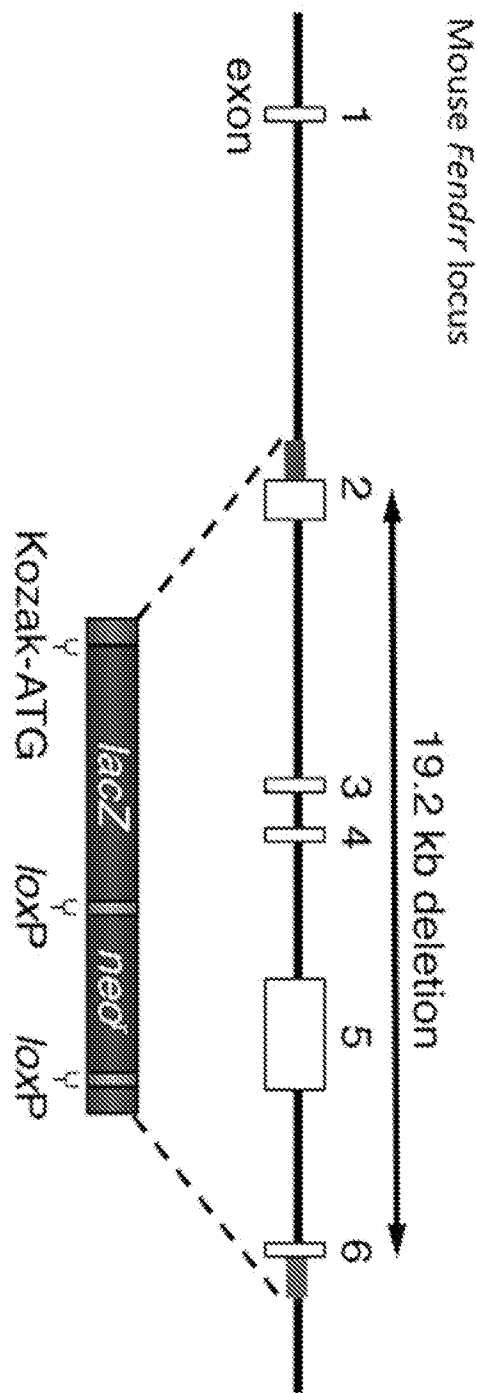

Figure 2A

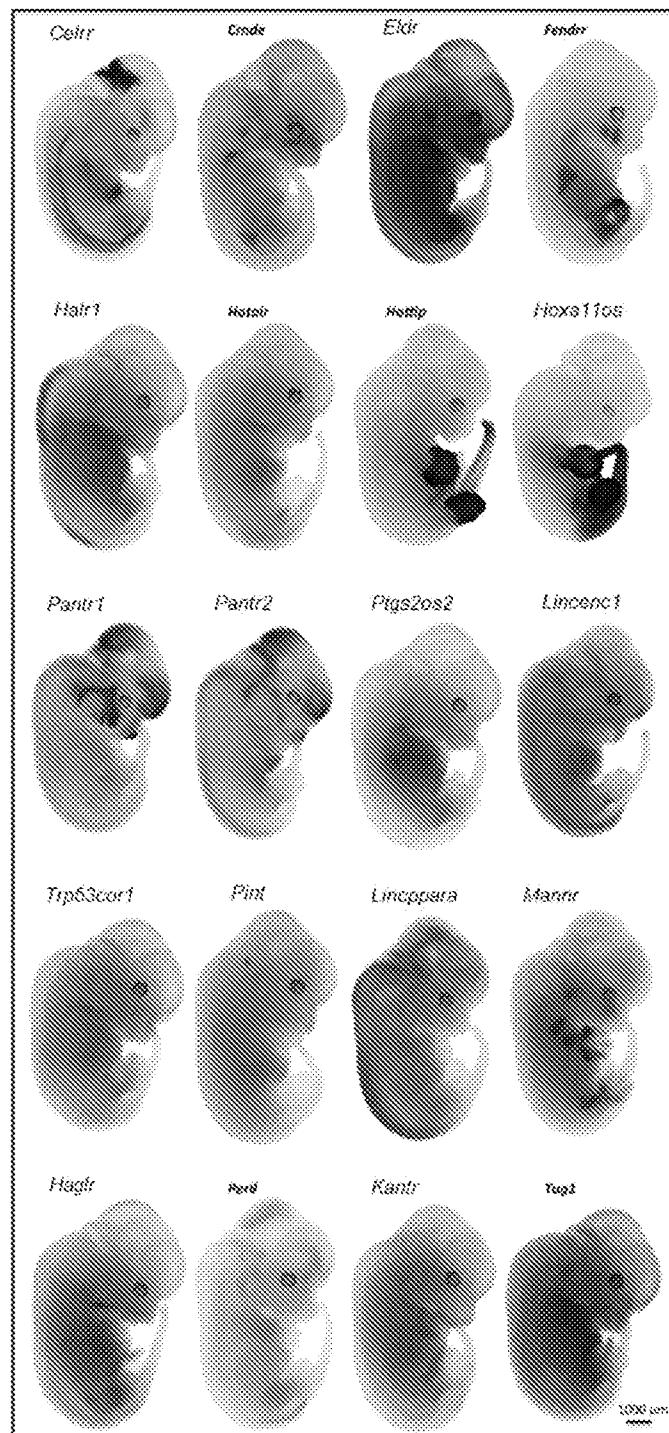

Figure 2B

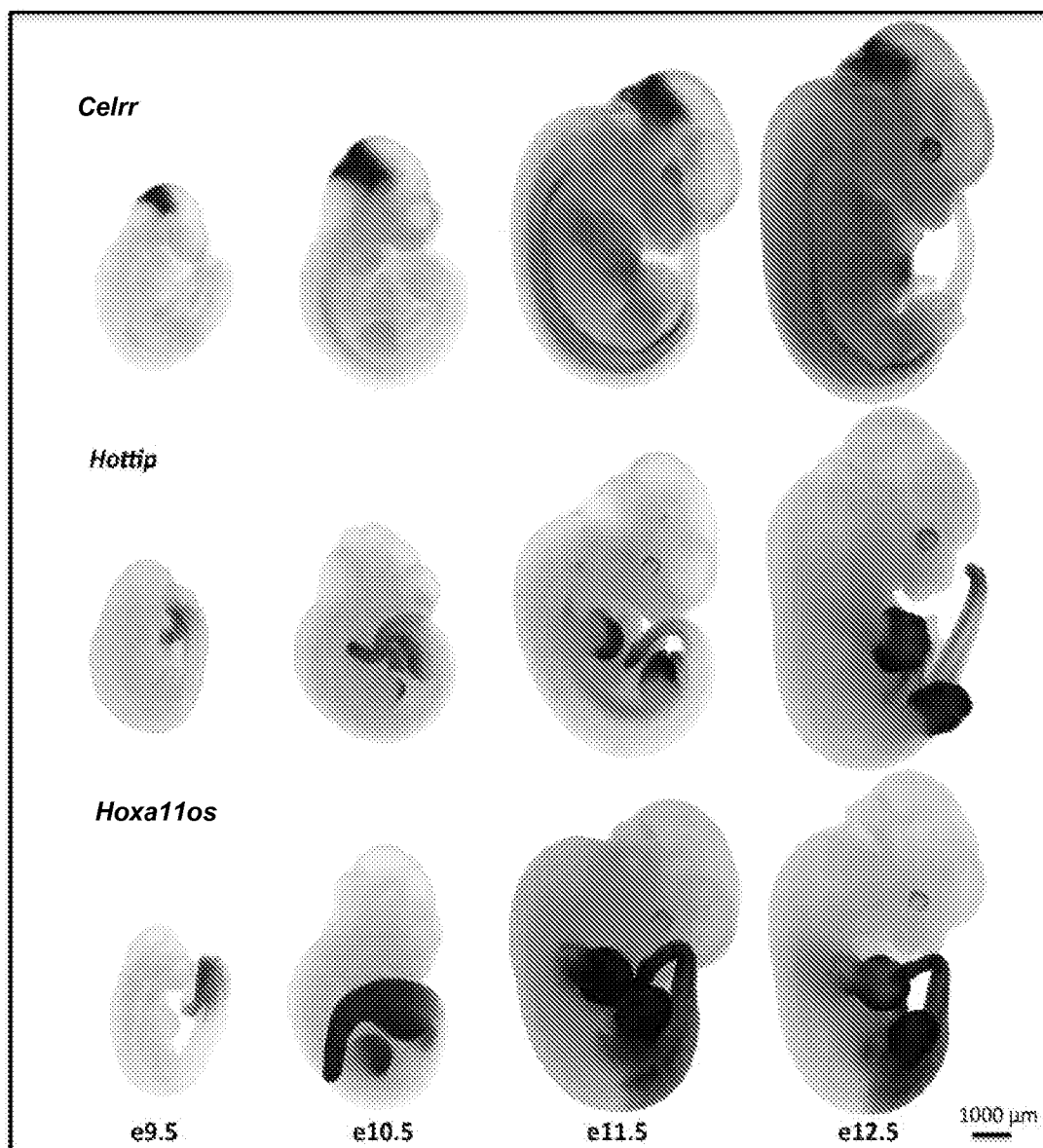

Figure 3

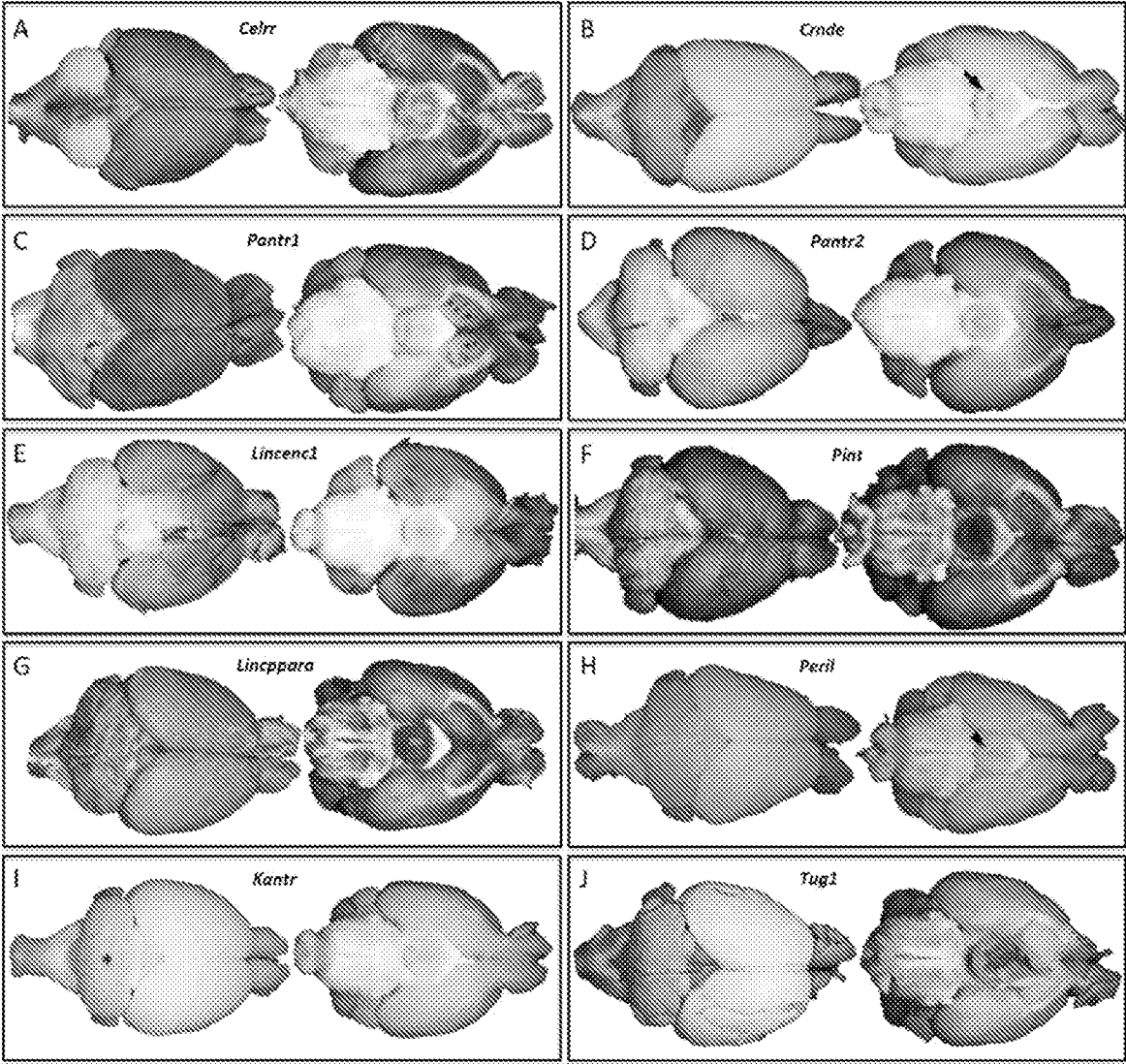

Figure 4

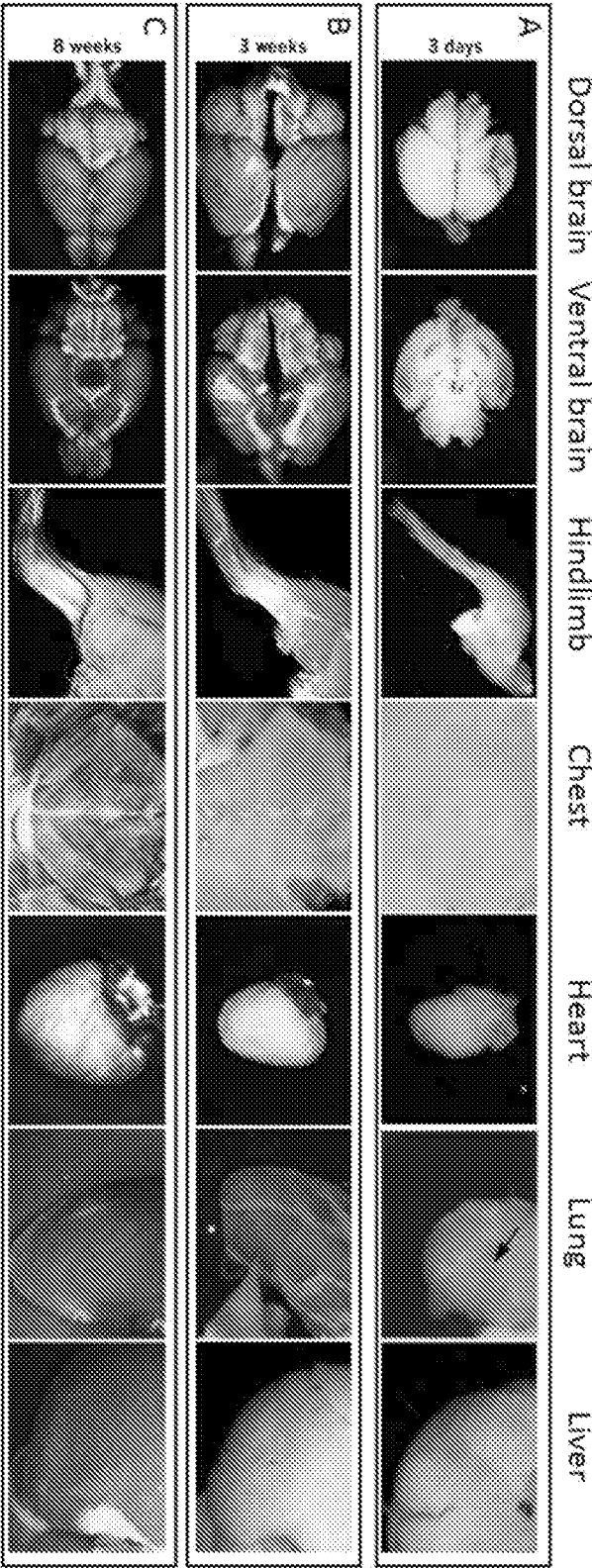

Figure 5

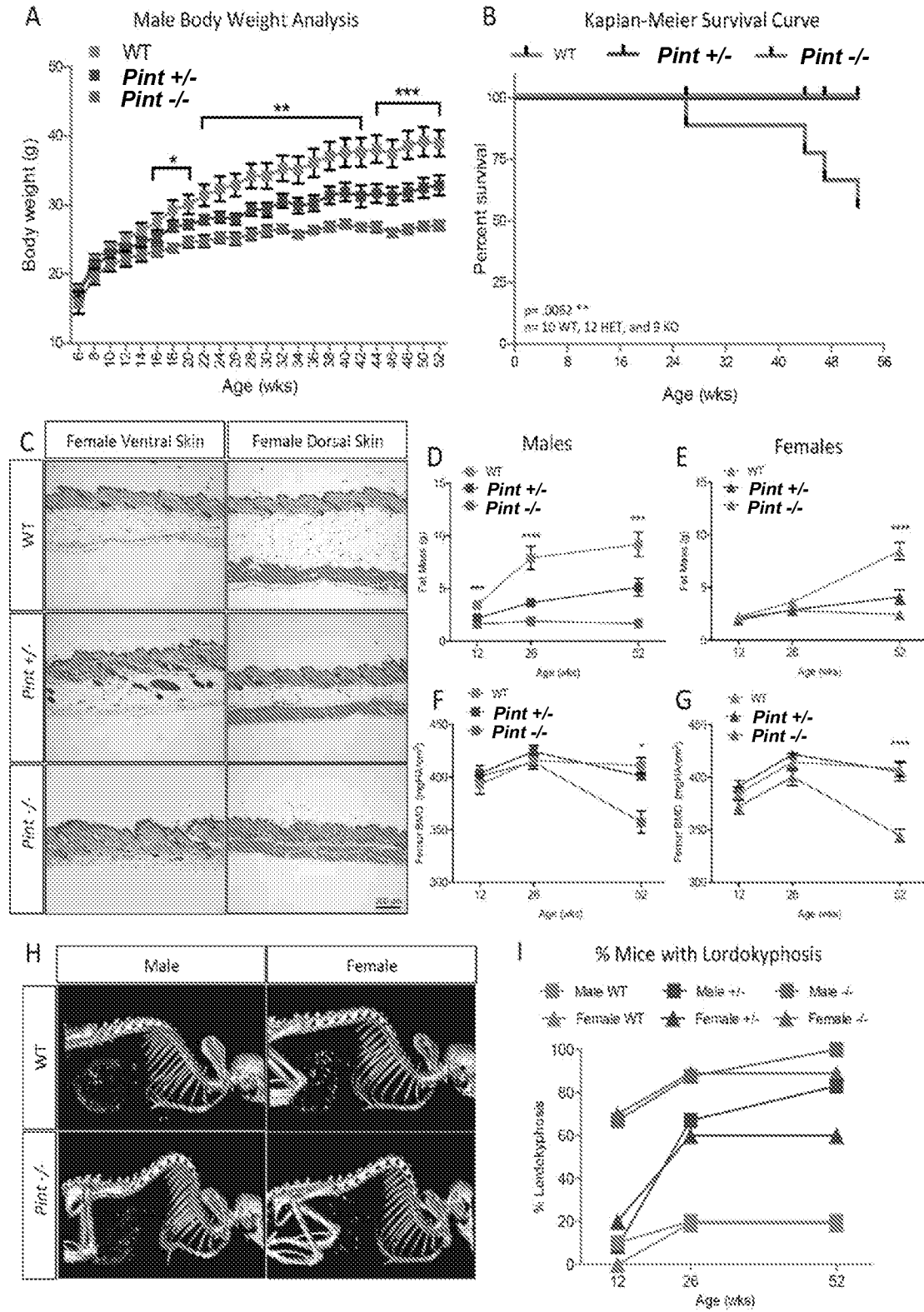

Figure 6

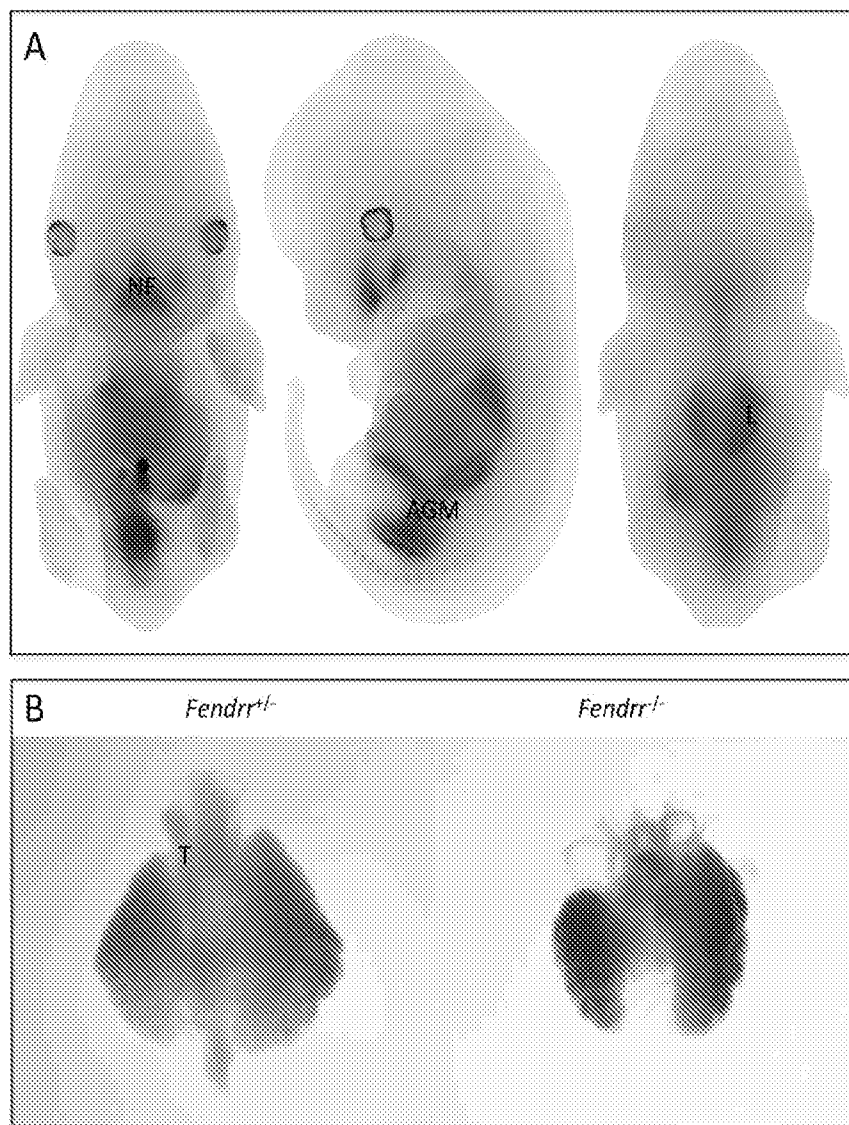

Figure 7

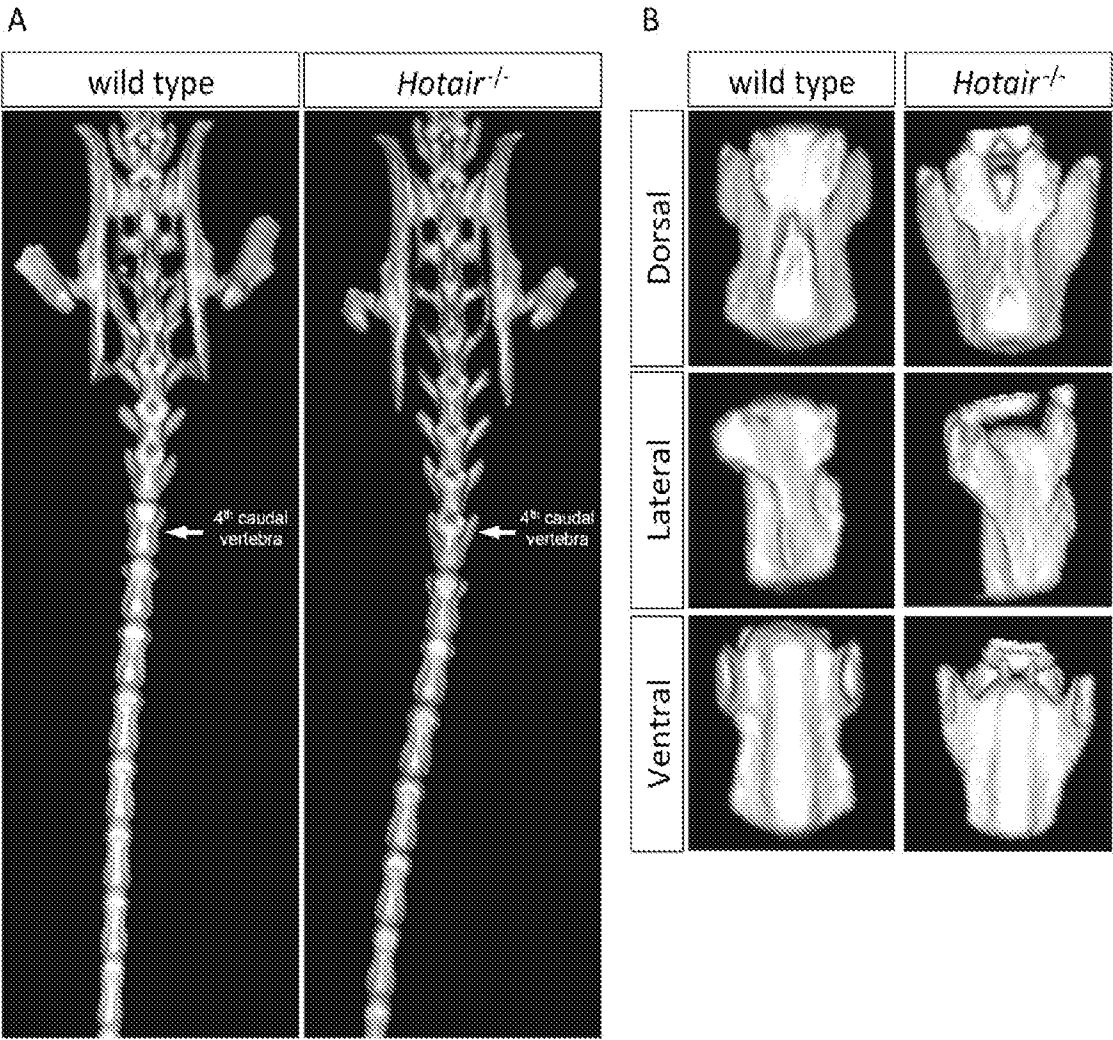

Figure 8

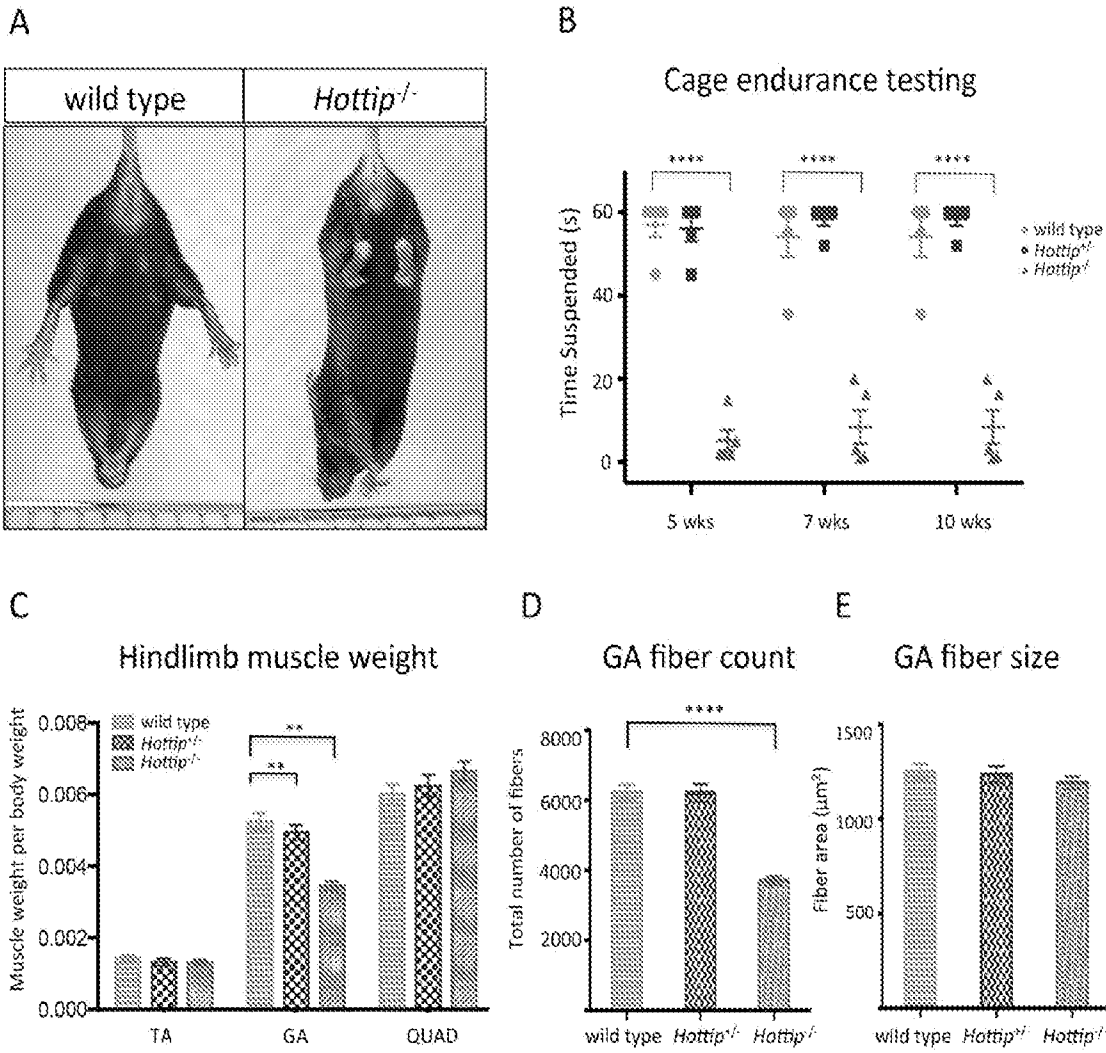

Figure 9

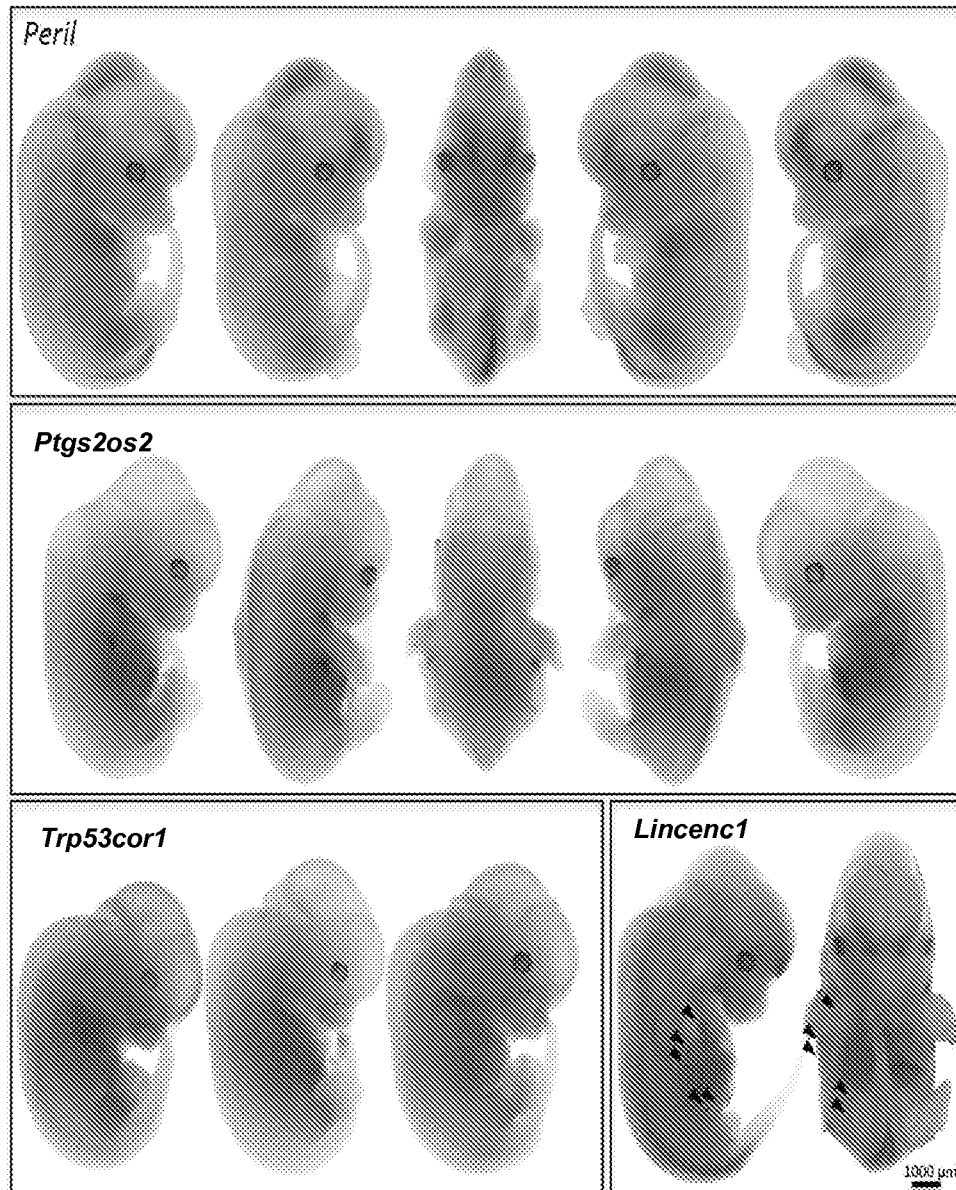

Figure 10

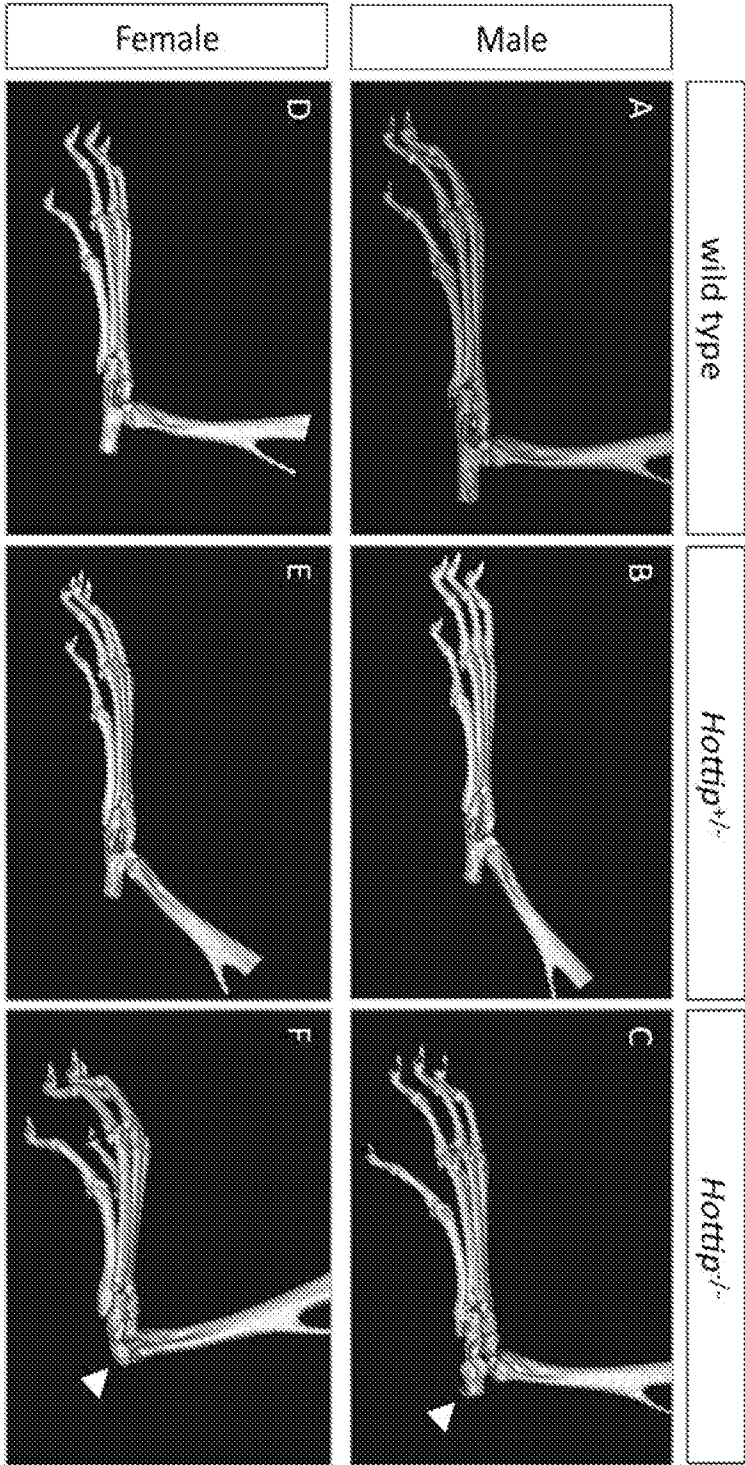

Figure 11

Table 2. Summary of <i>lacZ</i> reporter expression in embryo and adult tissue												
lincRNA	Embryo	Brain	Heart	Lungs	Liver	Ribs	Spleen	Intestine	Stomach	Kidney	Urogenital	Hindlimb
<i>Celr</i>	+	+				+						+
<i>Cnde</i>	+	+		+		+					+	+
<i>Eldr</i>	+										+	
<i>Fendrr</i>	+			+								
<i>Hair1</i>	+					+						
<i>Hofair</i>	+											
<i>Hottip</i>	+							+			+	+
<i>Hoxa11os</i>	+					+		+		+	+	+
<i>Pantr1</i>	+	+				+				+		
<i>Pantr2</i>	+	+	+									
<i>Ptgs2os2</i>	+											
<i>lincenc1</i>	+	+										+
<i>Trp53cor1</i>	+									+	+	
<i>Pint</i>	+	+	+	+	+	+	+	+	+	+	+	+
<i>lincppara</i>	+	+		+		+			+		+	+
<i>Mannr</i>	+				+							
<i>Haglr</i>	+											
<i>Peril</i>	+	+										
<i>Kantr</i>	+	+	+									
<i>Tug1</i>	+	+	+			+				+	+	+

3100WO SEQLIST
SEQUENCE LISTING

<110> Lai, Ka-Man Venus
Gong, Guochun
Rinn, John
Frendewey, David
Valenzuela, David M.

<120> lincRNA-Deficient Non-Human Animals

<130> 057766/448071

<150> 61/863,147

<151> 2013-08-07

<160> 2

<170> FastSEQ for Windows Version 4.0

<210> 1

<211> 10

<212> DNA

<213> Artificial Sequence

<220>

<223> Kozak consensus sequence

<220>

<221> misc_feature

<222> 1, 4

<223> R is A or G

<400> 1

rccrccatgg

10

<210> 2

<211> 13

<212> DNA

<213> Artificial Sequence

<220>

<223> Kozak consensus sequence

<220>

<221> misc_feature

<222> 7

<223> R is A or G

<400> 2

gccgccrcca tgg

13