



<p>(86) Date de dépôt PCT/PCT Filing Date: 2001/09/12  (87) Date publication PCT/PCT Publication Date: 2002/03/21  (85) Entrée phase nationale/National Entry: 2003/03/10  (86) N° demande PCT/PCT Application No.: US 2001/042140  (87) N° publication PCT/PCT Publication No.: 2002/022712  (30) Priorité/Priority: 2000/09/11 (60/231,599) US</p>	<p>(51) Cl.Int.<sup>7</sup>/Int.Cl.<sup>7</sup> C08G 81/00, B01D 71/06, C08J 5/22  (71) Demandeur/Applicant:  MASSACHUSETTS INSTITUTE OF TECHNOLOGY, US  (72) Inventeurs/Inventors:  MAYES, ANNE M., US;  HESTER, JONATHAN F., US;  BANERJEE, PALLAB, US;  AKTHAKUL, ARIYA, US  (74) Agent: CASSAN MACLEAN</p>
--	--

(54) Titre : COPOLYMERES GREFFES, PROCEDES SERVANT A GREFFER DES CHAINES HYDROPHILES SUR DES POLYMERES HYDROPHOBES ET ARTICLES  
(54) Title: GRAFT COPOLYMERS, METHODS FOR GRAFTING HYDROPHILIC CHAINS ONTO HYDROPHOBIC POLYMERS, AND ARTICLES THEREOF

(57) **Abrégé/Abstract:**

The present invention relates to synthetic methods for grafting hydrophilic chains onto polymers, particularly hydrophobic polymers such as poly(vinyl chloride) (PVC), poly(vinylidene fluoride) (PVDF), and chlorinated polypropylene (cPP). Resulting polymers include comb polymers which can have a microphase-separated structure of hydrophilic domains provided by the hydrophilic chains. Articles prepared from these comb polymers, particularly derived from PVDF, include membranes for water filtration in which the hydrophilic domains provide a pathway for water transport. PVC can be plasticized by grafting the PVC with hydrophilic chains. In addition, such articles, particularly articles having biomedical applications, can display anti-thrombogenic properties.



## (12) INTERNATIONAL APPLICATION PUBLISHED UNDER THE PATENT COOPERATION TREATY (PCT)

(19) World Intellectual Property Organization  
International Bureau



(43) International Publication Date  
21 March 2002 (21.03.2002)

PCT

(10) International Publication Number  
**WO 02/022712 A3**

- (51) International Patent Classification<sup>7</sup>: C08G 81/00, C08J 5/22, B01D 71/06
- (21) International Application Number: PCT/US01/42140
- (22) International Filing Date:  
12 September 2001 (12.09.2001)
- (25) Filing Language: English
- (26) Publication Language: English
- (30) Priority Data:  
60/231,599 11 September 2000 (11.09.2000) US
- (71) Applicant: MASSACHUSETTS INSTITUTE OF TECHNOLOGY [US/US]; 77 Massachusetts Avenue, Cambridge, MA 02139 (US).
- (72) Inventors: MAYES, Anne, M.; 75 Trapelo Road, Waltham, MA 02452 (US). HESTER, Jonathan, F.; 57 Magazine Street #34, Cambridge, MA 02139 (US). BANERJEE, Pallab; 1575 Tremont Street #1211, Boston, MA 02120 (US). AKTHAKUL, Ariya; 1039 Massachusetts Avenue #501, Cambridge, MA 02138 (US).
- (74) Agent: OYER, Timothy, J.; Wolf, Greenfield & Sacks, P.C., 600 Atlantic Avenue, Boston, MA 02210 (US).
- (81) Designated States (*national*): AE, AG, AL, AM, AT, AU, AZ, BA, BB, BG, BR, BY, BZ, CA, CH, CN, CO, CR, CU, CZ, DE, DK, DM, DZ, EC, EE, ES, FI, GB, GD, GE, GH, GM, HR, HU, ID, IL, IN, IS, JP, KE, KG, KP, KR, KZ, LC, LK, LR, LS, LT, LU, LV, MA, MD, MG, MK, MN, MW, MX, MZ, NO, NZ, PH, PL, PT, RO, RU, SD, SE, SG, SI, SK, SL, TJ, TM, TR, TT, TZ, UA, UG, UZ, VN, YU, ZA, ZW.
- (84) Designated States (*regional*): ARIPO patent (GH, GM, KE, LS, MW, MZ, SD, SL, SZ, TZ, UG, ZW), Eurasian patent (AM, AZ, BY, KG, KZ, MD, RU, TJ, TM), European patent (AT, BE, CH, CY, DE, DK, ES, FI, FR, GB, GR, IE, IT, LU, MC, NL, PT, SE, TR), OAPI patent (BF, BJ, CF, CG, CI, CM, GA, GN, GQ, GW, ML, MR, NE, SN, TD, TG).
- Published:**  
— with international search report  
— before the expiration of the time limit for amending the claims and to be republished in the event of receipt of amendments
- (88) Date of publication of the international search report:  
15 August 2002
- For two-letter codes and other abbreviations, refer to the "Guidance Notes on Codes and Abbreviations" appearing at the beginning of each regular issue of the PCT Gazette.*

(54) Title: GRAFT COPOLYMERS, METHODS FOR GRAFTING HYDROPHILIC CHAINS ONTO HYDROPHOBIC POLYMERS, AND ARTICLES THEREOF

(57) Abstract: The present invention relates to synthetic methods for grafting hydrophilic chains onto polymers, particularly hydrophobic polymers such as poly(vinyl chloride) (PVC), poly(vinylidene fluoride) (PVDF), and chlorinated polypropylene (cPP). Resulting polymers include comb polymers which can have a microphase-separated structure of hydrophilic domains provided by the hydrophilic chains. Articles prepared from these comb polymers, particularly derived from PVDF, include membranes for water filtration in which the hydrophilic domains provide a pathway for water transport. PVC can be plasticized by grafting the PVC with hydrophilic chains. In addition, such articles, particularly articles having biomedical applications, can display anti-thrombogenic properties.



WO 02/022712 A3

**GRAFT COPOLYMERS, METHODS FOR GRAFTING HYDROPHILIC CHAINS  
ONTO HYDROPHOBIC POLYMERS, AND ARTICLES THEREOF**

5 FIELD OF THE INVENTION

The present invention relates to new synthetic methods for grafting hydrophilic chains onto polymers, particularly hydrophobic polymers. Graft copolymers resulting from these synthetic methods and articles prepared from these polymers, including membranes and articles having plasticizing and anti-thrombogenic properties, are also described herein.

10

BACKGROUND OF THE INVENTION

Commercially available polymers having hydrophilic properties are of great utility, particularly in areas such as such as improved resistance to the adsorption of oils and proteins, biocompatibility, reduced static charge build-up, and improved wettability to materials such as glues, inks, paints and water. Applications for such polymers include water filtration membranes and biocompatible medical devices and articles.

In many applications, polymers having optimal mechanical, thermal and chemical stability are hydrophobic. Because a hydrophobic polymer or article is difficult to wet and is susceptible to fouling, the article can be coated with a hydrophilic species, either covalently or by adsorption, or otherwise treated to provide hydrophilic properties. Articles coated in this manner require additional processing steps, which increase the manufacturing cost of the article. Where the article has membrane applications, the coating may reduce pore size and thus reduced permeability. In addition, coatings not covalently attached may suffer from insufficient chemical or mechanical stability. Even if the coatings are covalently attached coatings, such as those prepared by surface graft polymerization, residual reactants resulting from the reaction for covalent attachment require extraction prior to use.

Moreover, surface coverage of graft-polymerized coatings is difficult to control. Coating of the membrane separation surface does not prevent fouling of internal pore channels.

30 The development of graft copolymers afforded a possibility to overcome many of the disadvantages discussed above. A "graft copolymer" is produced by covalently bonding a species to be grafted, also referred to as a comonomer, to a parent polymer which provides the backbone in the graft copolymer. Graft copolymers derived from a parent polymer are typically used for providing a material with specific properties while retaining desirable properties of the parent polymer.

35

- 2 -

The synthesis of graft copolymers is most commonly accomplished via free-radical reactions initiated by exposing the polymer to ionizing radiation and/or a free-radical initiator in the presence of the comonomer. Free radical syntheses in this manner, however, can be an uncontrolled process. Numerous radicals are present not only on the polymer but also on the comonomer, which can undergo free-radical homopolymerization. resulting in a mixture of homopolymers and graft copolymers. Thus, a significant disadvantage of these free-radical techniques is that the product is typically a mixture of graft copolymer and homopolymer. Moreover, polymer backbone degradation and/or crosslinking can occur as a result of uncontrolled free-radical production.

Thus, there exists a need to prepare graft copolymers via a facile, inexpensive process.

#### SUMMARY OF THE INVENTION

One aspect of the present invention provides a method comprising the steps of providing a catalyst comprising a transition metal halide coordinated to at least one ligand, and initiating, via the catalyst, a reaction between a vinyl group and a parent polymer comprising a repeat unit including a secondary halogen atom.

Another aspect of the invention provides an article comprising a microphase-separated comb polymer having a backbone repeat unit including a secondary carbon atom. A plurality of the secondary carbon atoms in the polymer are directly bonded to a hydrophilic side chain and the polymer has hydrophilic domains provided by the side chains.

Another aspect of the present invention provides an article comprising a comb polymer having a hydrophobic backbone in which a backbone repeat unit comprises a secondary carbon atom directly bonded to a halogen atom. A plurality of hydrophilic side chains are bonded to secondary carbon atoms to the backbone. The comb polymer backbone has a molecular weight no smaller than a molecular weight of the backbone of a corresponding parent polymer.

Another aspect of the present invention provides a membrane for water filtration. The membrane comprises a microphase-separated polymer including hydrophilic domains having a mean diameter of less than about 3 nm, in which the hydrophilic domains provide transport pathways for water.

- 3 -

Another aspect of the present invention provides a membrane for water filtration comprising a microphase-separated polymer including hydrophilic domains. The membrane is self-supporting.

Another aspect of the present invention provides a method for water filtration. The method comprises the steps of providing a membrane comprising a microphase-separated polymer including hydrophilic domains, and allowing water to pass completely through the membrane via the hydrophilic domains.

Another aspect of the present invention provides an article comprising a graft copolymer having a hydrophobic backbone. A backbone repeat unit comprises a secondary carbon atom directly bonded to a halogen atom. The article also comprises a plurality of hydrophilic side chains bonded to the secondary carbon atoms of the backbone. The comb polymer backbone has a molecular weight no smaller than a molecular weight of the backbone of a corresponding parent polymer. The article is resistant to cell and protein adsorption such that the article absorbs less than 90% of protein absorbed by a corresponding parent polymer. In another embodiment the plurality of side chains comprises a plasticizer such that a glass transition temperature of the comb polymer is at least 5°C less than that of a corresponding parent polymer. In yet another embodiment, the article further comprises cell-binding ligands attached to between 1 and 100% of the hydrophilic side chains of the graft copolymer.

Another aspect of the present invention provides an article comprising a graft copolymer. The graft copolymer comprises a backbone comprising a polysulfone or polycarbonate derivative. The article further comprises hydrophilic side chains directly bonded to oxyphenylene units of the backbone. The graft copolymer backbone has a molecular weight no smaller than a molecular weight of a corresponding parent polymer backbone.

Other advantages, novel features, and objects of the invention will become apparent from the following detailed description of the invention when considered in conjunction with the accompanying drawings, which are schematic and which are not intended to be drawn to scale. In the figures, each identical or nearly identical component that is illustrated in various figures is represented by a single numeral. For purposes of clarity, not every component is labeled in every figure, nor is every component of each embodiment of the invention shown

where illustration is not necessary to allow those of ordinary skill in the art to understand the invention.

#### BRIEF DESCRIPTION OF THE DRAWINGS

5 FIG. 1 shows a general scheme for preparing grafted copolymers via ATRP according to the present invention, involving addition of a vinyl monomer to a polymer repeat unit denoted as “[R-X]”, in which a transition metal halide catalyst is denoted as  $M^{+z}X_n$  and a coordinating ligand is denoted as “ $L_m$ ”;

FIG. 2 shows a scheme for synthesis of PVDF-*g*-POEM via ATRP;

10 FIG. 3 shows  $^1H$  NMR spectra for (a) PVC and (b) PVC-*g*-POEM<sup>b</sup> and chemical structure, in which resonances labeled  $s_n$  are solvent peaks due to deuterated nitrobenzene;

FIG. 4 shows  $^1H$  NMR spectra for (a) PVDF<sub>250K</sub>, and (b) PVDF-*g*-POEM<sub>9</sub> in which resonances labeled  $s_n$  are solvent peaks due to deuterated DMF, resonances labeled *ht* and *hh* are due to head-to-tail and head-to-head PVDF repeat units, respectively; one or both of the  
15 fluorine atoms on each PVDF repeat unit may act as an initiation point for monomer addition (b, inset chemical structure);

FIG. 5 shows GPC traces of (a) PVDF<sub>250K</sub>, the parent polymer for (b) PVDF-*g*-POEM<sup>b</sup>; trace (c), offset for clarity, is PVDF-*g*-POEM<sup>b</sup> following a subsequent 48-h extraction in a large volume of water; the molecular weight scale was calibrated using  
20 PMMA standards.;

FIG. 6 shows differential scanning calorimetry (DSC) traces for PVDF, PVDF-*g*-POEM<sup>b</sup>, and PVDF-*g*-PMAA;

FIG. 7 shows a TEM image of PVDF-*g*-POEM stained with ruthenium tetroxide;

25 FIG. 8 shows  $^1H$  NMR spectra for (a) PVDF<sub>250K</sub>, (b) PVDF-*g*-PtBMA, and (c) PVDF-*g*-PMAA in which resonances  $s_n$  are solvent peaks due to deuterated DMF; quantitative hydrolysis of PtBMA to PMAA is confirmed by the disappearance in (c) of the *t*-butyl peak *b* and the appearance of the acid proton peak *e*;

FIG. 9 shows gel permeation chromatography (GPC) traces of (a) PVDF<sub>250K</sub>, parent polymer of (b) PVDF-*g*-PMAA; the molecular weight scale was calibrated using PMMA  
30 standards;

FIG. 10 shows surface atomic percent nitrogen as a function of graft copolymer content detected by XPS on the surfaces of as-cast PVC-based films (closed symbols) and

- 5 -

PVDF-based membranes (open symbols) for samples incubated in 10.0 g/L bovine serum albumin solution for 24 h at 20°C.;

FIG. 11 shows morphologies of cells incubated for 24 h on as-cast films composed of (a) pure PVC, (b) PVC plus 10 wt % PVC-g-POEM<sup>b</sup>, and (c) pure PVC-g-POEM<sup>b</sup>, and on 5 autoclaved films composed of (d) pure PVC, (e) PVC plus 10 wt % PVC-g-POEM<sup>b</sup>, and (f) pure PVC-g-POEM<sup>b</sup>; autoclaving was done for 6 h at 121°C, with the samples immersed in deionized water; spread or spreading cells are indicated with arrows; magnification is 10X;

FIG. 12 shows high-resolution C 1s XPS spectra for pure PVC films in the (a) as-cast condition, and (b) after autoclaving for 6 h at 121°C while immersed in water;

10 FIG. 13 shows fitted C 1s envelopes for (a) pure PVDF membrane, (b) evaporation cast film of pure PVDF-g-POEM<sup>b</sup>, (c) membrane containing 5 wt % PVDF-g-POEM<sup>b</sup>, and (d) membrane containing 10 wt % PVDF-g-POEM<sup>b</sup>; for (b), (c), and (d), the computed bulk and surface compositions are noted in terms of weight fraction of POEM; for (b), the surface composition is an average from two samples;

15 FIG. 14 shows fitted C 1s envelopes for (a) pure PVDF membrane, (b) evaporation cast film of pure PVDF-g-PMAA, and (c) membrane containing 10 wt % PVDF-g-PMAA; for (b) and (c), the computed bulk and surface compositions are noted in terms of weight fraction of PMAA; for (b), the surface composition is an average from two samples;

20 FIG. 15 shows pH-dependence of flux through membrane containing PVDF-g-PMAA via a plot of buffer solution flux versus pH for a pure PVDF membrane and membranes having a bulk composition of 10 wt % PVDF-g-PMAA, after autoclaving for 1 h in water at 121°C; and

25 FIG. 16 shows reversibility of pH-responsive flux of buffer solution through an autoclaved pure PVDF membrane and autoclaved membranes having a bulk composition of 10 wt % PVDF-g-PMAA, as the pH of the feed was alternated between 8 and 2; each half-cycle consisted of a 1-min. filtration period for equilibration, followed by a gravimetric flux measurement taken over a second 1-min. period.

#### DETAILED DESCRIPTION

30 The present invention relates to a method for preparing graft copolymers via a controlled free-radical process. In addition, the preparation involves a single-step synthetic process. The invention also provides articles comprising graft copolymers, in which a

- 6 -

hydrophilic species is grafted onto a hydrophobic polymer, thus, providing a method for preparing biocompatible biomedical devices. Other graft copolymers described herein are microphase-separated, with hydrophilic domains provided by grafted hydrophilic species. Such copolymers can be used to prepare novel membrane materials for water filtration in  
5 which the hydrophilic domains provide the primary mode of transport for water through the membrane.

One aspect of the present invention provides a method for the facile synthesis of grafted copolymers. "Grafting" involves the provision of a parent polymer having reactive sites in some or all of the repeat units, and adding a species to be grafted (also known as a  
10 comonomer) to the parent polymer at the reactive sites. Graft copolymers derived from a parent polymer allow generation of a material with specific properties while retaining desirable properties of the parent polymer.

The present invention advantageously provides a grafting reaction which can be carried out in one synthetic step while essentially eliminating the formation of undesired  
15 species such as homopolymers and chain degradation products, which can result from uncontrolled free-radical reactions. In one embodiment, the method involves a reaction known as an atom transfer radical polymerization (ATRP), which is a "controlled" free-radical polymerization. This reaction is controlled because free radical concentration is kept low and mainly centered on the parent polymer, preventing the occurrence of numerous  
20 undesired reactions. Evidence for eliminating homopolymer formation is noted, for example, in the molecular weight discussions or Example 1.

Although ATRP techniques have been previously used for preparing grafted copolymers, it was commonly believed that the parent polymer required very reactive groups to serve as the reactive sites. For many polymers, direct reaction of a vinyl group with a  
25 halogen atom, such as chlorine or fluorine bonded to a secondary carbon atom has not been feasible. Thus, previous ATRP reactions for grafting involved the extra step of substituting secondary halogen atoms with more reactive groups, such as a chloroacetate group. For example, Paik et al. (*Macromolecules Rapid Communications* 1998, 19, 47) reported grafting styrene and various methyl methacrylate side chains onto a polyvinyl chloride-based  
30 macroinitiator, in which the macroinitiator was modified to incorporate reactive chloroacetate groups as reactive sites for ATRP polymerization of the monomers. Indeed, Paik et al. stated

- 7 -

that “the secondary chlorine on the PVC backbone is too strongly bonded to initiate the polymerization by reaction with Cu(I) complex.”

Advantageously, the method of the present invention involves providing a catalyst comprising a transition metal halide coordinated to at least one ligand. The method further involves initiating, via the catalyst, a reaction between a vinyl group and a parent polymer comprising a repeat unit including a secondary halogen atom (i.e. a halogen atom bonded to a secondary carbon atom). In one embodiment, the repeat unit includes the polymer backbone. “Backbone” refers to the longest continuous bond pathway of a polymer. In this embodiment, the repeat unit includes a secondary carbon atom situated in the backbone in which the secondary carbon atom is bonded to the halogen atom. Thus, the present invention allows the direct use of polymer having secondary halogen atoms without the extra step of substituting the halogen atoms with more reactive leaving groups.

FIG. 1 shows a general scheme for preparing grafted copolymers via ATRP according to the present invention, outlining *activation-propagation-deactivation* processes for addition of a vinyl monomer to a polymer repeat unit denoted as “[R-X]”. “R” is a secondary carbon atom and X is a halogen atom, i.e. X is a secondary halogen atom. “R” can be bonded to two halogen atoms or to a single halogen atom plus a second species. For clarity, only one R-X bond is shown here. The vinyl monomer can be bonded to another organic group, R'. The transition metal halide catalyst is denoted as  $M^{+z}X_n$  and the coordinating ligand is denoted as “L<sub>m</sub>” where the ligand, L, coordinated to the transition metal halide can comprise a bi- or multi-dentate ligand (m = 1) or one or more monodentate ligands, depending on the particular transition metal halide. In one embodiment, the ligand comprises at least one nitrogen-donor atom, and preferably the nitrogen-donor atom is capable of interacting with the transition metal.

During the *activation* step, the R-X bond is activated to yield a carbon-centered radical [R·] and an oxidized metal complex [ $M^{+(z+1)}X_{n+1}$ ]. During the *propagation* step, the radical may react with a vinyl monomer. During the *deactivation* step, the polymer is converted to have a dormant, halogen-encapped chain.

The advantages of ATRP synthesis with respect to standard free-radical techniques arise from the fact that the equilibrium between the dormant and activated chain end species strongly favors the dormant species. Thus, the overall concentration of free-radicals is controlled and remains very low throughout the polymerization. Termination and chain

transfer reactions, which contribute to uncontrolled chain branching, crosslinking and increased polydispersity in standard free-radical polymerizations, are much less probable. But because polymerization proceeds by a free-radical mechanism, ATRP can be carried out without the stringent requirements of living ionic polymerizations with regard to reagent  
5 purity.

The resulting product is a graft copolymer which comprises a comonomer covalently attached to the parent polymer. In one embodiment, the graft copolymer comprises the same backbone as the parent polymer. The graft copolymer differs from the parent polymer in that the graft copolymer has a plurality of side chains protruding from the backbone at the  
10 reactive sites. If the reactive sites were present in the parent at regular intervals, the graft copolymer can result in side chains spaced at substantially regular intervals. Such graft copolymers resemble a comb and are accordingly termed "comb polymers." In one embodiment, the comb polymers are amphiphilic, i.e. one portion of the polymer is hydrophobic while another portion is hydrophilic. Preferably, the graft copolymers have a  
15 hydrophilic (polar) side chain and a hydrophobic (nonpolar) backbone.

In one embodiment, the molecular weight of a backbone of the graft copolymer is no smaller than a molecular weight of a backbone of the parent polymer. Because previous graft co-polymers formed by uncontrolled free-radical reactions resulted in chain degradation, the products of the degradation have backbones of smaller length (i.e. lower molecular weight)  
20 than the backbone of the parent polymer. The method of the present invention is free of such degradation products and typically the molecular weight of the backbone of the graft copolymer is at least equal to that of the parent polymer.

In one embodiment, the vinyl group is provided as a portion of a hydrophilic chain, i.e. the vinyl group is covalently attached to a hydrophilic species (e.g. R' of FIG. 1). Thus,  
25 the present method provides a facile route to link a hydrophilic species directly to a polymer, and particularly for attaching hydrophilic chains to hydrophobic polymers or articles.

For example, the hydrophilic chain can comprise a poly(ethylene oxide) (PEO). PEO is well-known for its ability to resist protein adsorption, which arises from its hydrophilicity, its strong propensity to participate in hydrogen bonds, its large excluded volume, and its  
30 unique coordination with surrounding water molecules in aqueous solution. Surface-grafted PEO has been used to render ultrafiltration membranes resistant to oil and protein fouling. Preferably, the PEO has at least 5 ethylene oxide units. The method allows small PEO

- 9 -

oligomers or higher molecular weight polymers to be added to the parent polymer backbone. Examples of hydrophilic chain comprising a vinyl group attached to a PEO is polyoxyethylene methacrylate (POEM), poly(ethylene glycol) methacrylate, poly(ethylene glycol) methyl ether methacrylate, poly(hydroxyethyl methacrylate),  
5 poly(hydroxyethylacrylate), hydrolyzed poly(*t*-butyl methacrylate), hydrolyzed poly(*t*-butyl acrylate), polyacrylamide, poly(*N*-vinyl pyrrolidone), poly(aminostyrene), poly(methyl sulfonyl ethyl methacrylate), and copolymers comprising combinations thereof.

FIG. 2 shows a scheme for synthesis of PVDF-*g*-POEM via ATRP. The synthesis involves addition of POEM directly (i.e. no intervening linker) to a parent polymer  
10 containing secondary halogen atoms. Each repeat unit of poly(vinylidene fluoride) (PVDF) contains two fluorine atoms attached to a secondary carbon atom. Reaction of PVDF with POEM is initiated by a transition metal halide, CuCl coordinated to a bidentate nitrogen-donor ligand, bipyridine (bpy). Extraction of a fluorine atom from PVDF results in a radical centered on the secondary carbon, as the transition metal is oxidized. POEM adds at the  
15 reactive carbon site to provide POEM directly bonded to the secondary carbon atom.

In FIG. 2, the PVDF polymer grafted with POEM is referred to as poly(vinylidene fluoride)-*g*-polyoxyethylene methacrylate (PVDF-*g*-POEM) and encompasses copolymers where either one or both fluorine atoms on at least some of the secondary carbon atoms are replaced by POEM. Examples of other grafted polymers include poly(vinyl chloride)-*g*-  
20 polyoxyethylene methacrylate (PVC-*g*-POEM), and chlorinated polypropylene-*g*-polyoxyethylene methacrylate (cPP-*g*-POEM). Every repeat unit need not necessarily be reacted with a vinyl group. For many applications, however, a high density of coverage by the grafted comonomer is desired.

Many polymers are produced in high volume commercially and are used in the  
25 manufacture of numerous articles due to their mechanical, thermal and chemical stability. These polymers, however are hydrophobic which precludes their use in many applications unless a pre-treatment process is carried out. Typically, the pre-treatment involves coating the article with a species to render the article compatible for use in a particular application. Thus, it is a feature of the present invention that these polymers can be rendered hydrophilic  
30 via the grafting methods described herein. Other possible parent polymers include poly(vinyl chloride), poly(vinylidene chloride), poly(vinyl bromide), poly(vinylidene fluoride), poly(vinylidene chloride)-*co*-vinyl chloride (“-*co*-” refers to a copolymer), chlorinated

- 10 -

poly(vinyl fluoride), chlorinated poly(vinyl chloride), chlorinated polyethylene, poly(vinyl fluoride), poly(tetrafluoroethylene), poly(1,2 difluoroethylene), poly(chlorotrifluoroethylene), and copolymers comprising combinations thereof, such as poly(vinyl chloride-*co*-iso butyl vinyl ether), poly(vinyl chloride-*co*-vinyl acetate), poly(vinylidene chloride-*co*-acrylonitrile),  
5 poly(vinyl chloride-*co*-vinyl acetate-*co*-maleic acid), poly(vinylidene chloride-*co*-methyl acrylate), and the like.

Another aspect of the present invention provides an article comprising a microphase-separated comb polymer. The comb polymer comprises a backbone repeat unit including a secondary carbon atom. A plurality of the secondary carbon atoms in the polymer are  
10 directly bonded to a hydrophilic side chain. As mentioned previously, "directly bonded" refers to a bond free of any intervening atoms or groups between the secondary carbon atom of the backbone and the hydrophilic side chain. "Microphase separated" refers to a phase separation of a first component (e.g. the backbone of the comb polymer) from a chemically dissimilar second component (e.g. side chains of the comb polymer). In the article of the  
15 present invention, hydrophilic domains are provided by the side chains, i.e. the resulting plurality of hydrophilic side chains can aggregate to form hydrophilic domains interspersed with hydrophobic domains comprising the backbone. Domain sizes are dictated by side chain dimensions and spacing along the backbone and can be determined by one of ordinary skill in the art, provided these values are known. In one embodiment, the hydrophilic domains have  
20 a mean diameter of less than about 3 nm, preferably less than about 2 nm, and more preferably less than about 1 nm.

Examples of comb polymers of the present invention include the grafted polymers include any such graft copolymers previously described herein, as derived from the parent polymers and hydrophilic chains as previously discussed.

25 Another aspect of the invention provides an article comprising a comb polymer having a hydrophobic backbone. A backbone repeat unit comprises a secondary carbon atom directly bonded to a halogen atom, i.e. the repeat unit includes a secondary halogen atom. The comb polymer further comprises a plurality of hydrophilic side chains in which each side chain is bonded to the secondary carbon atom. In one embodiment, at least about 5 mol% of  
30 the secondary carbon atoms in the comb polymer are bonded to a hydrophilic side chain. Depending on the composition of the blend, at least about 10 mol%, 25 mol%, 50 mol%, 75

- 11 -

mol%, 90 mol%, or even substantially all of the secondary carbon atoms are bonded to a hydrophilic side chain.

The comb polymer backbone has a molecular weight no smaller than the molecular weight of a corresponding parent polymer backbone. In one embodiment, this comb polymer backbone molecular weight can be achieved by any method previously described, preferably  
5 via ATRP synthesis on a parent polymer. A screening test to determine if the comb polymer making up the article is encompassed by the present invention, comprises determining an absolute molecular weight of the polymer (e.g. by light scattering techniques as known by those of ordinary skill in the art) and subjecting the polymer to NMR methods to determine  
10 the overall chemical composition and the chemical nature of the linkage between the hydrophilic side chains bonded to the secondary carbon atom, i.e. whether a direct linkage is present, as known by those of ordinary skill in the art.

This aspect encompasses any backbone, hydrophilic side chain and graft copolymers described herein. In one embodiment, the polymer is microphase-separated and can have  
15 hydrophilic domains comprising previously described compositions and dimensions.

The present invention also features the discovery that membranes for water filtration can be prepared from the graft copolymers of the invention. Water filtration membranes allow water (permeant) to penetrate through the membrane while preventing penetration of desired target (retentate) species. Solutes ranging from bacteria or other microorganisms, to  
20 proteins to salts and other ionic species can be filtered off.

Filtration membranes can be categorized into porous and nonporous membranes. In porous membranes, a transport barrier posed is based on differences between sizes of permeant and retentate species. In nonporous membranes, such as those used for reverse osmosis, species are separated by means of solubility and/or diffusivity in the membrane  
25 material. For nonporous membranes and porous membranes for nanofiltration, poor chemical affinity between the membrane material and the permeant, i.e., water, may inhibit permeability of the permeant. Hence, hydrophobic polymers having the best mechanical, thermal, and chemical properties are not useful for the fabrication of such membranes, since they are non-wettable and thus do not allow water to permeate the membrane. For this reason  
30 more hydrophilic polymers, such as cellulose acetate and polyamide, are used for the preparation of reverse osmosis and nanofiltration membranes. However, these materials

- 12 -

exhibit comparatively poor thermal and mechanical properties, and are easily chemically degraded or hydrolyzed in aqueous environments.

In an attempt to overcome these disadvantages, thin film composite membranes have been prepared in which a hydrophilic coating is applied to the surface of a hydrophobic porous membrane, which acts as a mechanical support. Kim et al. (J. Membrane Sci. 2000, 165, pp. 189-199) prepared surface coatings comprising poly(aminostyrene) via interfacial polymerization atop a porous polysulfone membrane to obtain membranes useful for RO applications. Nunes et al. (J. Membrane Sci. 1995, 106, 49) solution-coated porous PVDF membranes with a polyether-*b*-polyamide copolymer (*b* =block) to create a nonporous surface coating capable of retaining solutes as small as 1500 g/mol. However, such thin film composite membranes have the disadvantage that the effective filtration area of the membrane separation surface is limited to the surface area comprising pores in the supporting membrane surface, typically less than 10 percent of the total area. Moreover, the application of the coating entails multiple extra processing steps beyond the preparation of the support membrane, adding substantially to the fabrication cost. Finally, the coatings of Nunes et al. were observed to degrade in acidic or alkaline solutions.

Accordingly, another aspect of the invention provides a membrane for water filtration, comprising a microphase-separated polymer including hydrophilic domains of less than about 3 nm, preferably less than about 2 nm (e.g. for reverse osmosis applications) and more preferably less than about 1 nm. A feature of the invention is that the hydrophilic domains provide transport pathways for water due to the chemical affinity for water, which facilitates water transport in preference to the retentate.

The present invention provides an advantage over thin film composite membranes in that hydrophilic domains across the membrane surface area participate in the transport of permeant, i.e., water. Ideally, the hydrophilic domains provide all the transport pathways, but in reality the membrane may have pinholes or other defects that allow water to channel through. In one embodiment, the hydrophilic domains provide the primary mode of transport for water, i.e. at least 50% of the transport pathways, preferably at least 90% of the transport pathways, more preferably at least 95% of the pathways and more preferably still at least 99% of the pathways.

The microphase-separated polymer can be a graft copolymer, and preferably a comb polymer, prepared by methods described herein. For example, the graft copolymer can be

- 13 -

prepared by ATRP. If residual quantities of transition metal halide catalyst remain in the graft copolymer, crosslinking of the hydrophobic domains can be readily achieved through heat treatment of the finished membrane, providing additional stability.

5 Selectivity of water transport can be effectively controlled through the membrane pore morphology and dimensions of the hydrophilic domain. Optimal hydrophilic domain size for a given filtration application can be achieved by varying side chain length of a comb polymer and/or spacing along the graft copolymer backbone. The present invention provides the additional advantage that the entire membrane may be fabricated with a single-step, conventional immersion precipitation process. The membranes of the present invention  
10 provide the additional advantage of enhanced stability over thin film composites prepared by solution coating methods.

In one embodiment, the membrane further comprises hydrophobic domains which provide mechanical, chemical and thermal stability.

In one embodiment, the membrane is prepared entirely from the microphase-separated  
15 polymer including hydrophilic domains, i.e. it is "self-supporting" (see discussion of "self-supporting" below). In another embodiment, the "self-supporting" membrane can comprise a blend of the microphase-separated polymer and at least one other polymer. Preferably, the other polymer is a hydrophobic polymer, examples of which include poly(vinylidene fluoride) and other suitable fluoropolymers, polysulfone, poly(ether sulfone), poly(aryl  
20 sulfone), and the like, and polyolefin derivatives.

The blend can comprise any percentage of microphase-separated polymer, so long as the fabricated membrane has the graft copolymer as the majority component in the dense surface layer of the membrane. It is a feature of the invention that the graft copolymer may be a majority component in the dense surface layer of the membrane even when it is a  
25 minority component in the porous membrane sublayer, due to the capability of the amphiphilic copolymer to localize preferentially at the surface during membrane fabrication by immersion precipitation.

In one embodiment, the microphase-separated polymer is present in an amount of at least 5% by weight of the blend. It is a feature of the invention that the microphase-separated  
30 polymer can be present in small amounts to render the desired surface properties due to the capability of the blend to surface segregate. Surface segregation of one component results from certain thermodynamic driving forces, i.e. if reduction of interfacial free energy

- 14 -

between the two components more than compensates for the loss of combinatorial entropy upon de-mixing and, in the case of exothermic mixing, the loss of mixing enthalpy. Thus, even if a small amount of the microphase-separated polymer is present, a significant portion of the polymer can occupy the area near the surface of the membrane. In another  
5 embodiment, the microphase-separated polymer is present in an amount from 5% to 10% by weight of the blend. This small percentage of polymer can have a near surface concentration of at least about 20% by weight, more preferably at least about 30%, and even more preferably at least about 40% by weight.

Presently, many commercially available water filtration membranes comprise an  
10 *asymmetric* structure with a relatively dense, 0.1 to 1  $\mu\text{m}$  surface layer overlaying a highly porous sublayer. The separation characteristics of the membrane are determined by a pore size distribution in the surface layer, while the porous sublayer provides mechanical support. Separation is achieved at the membrane surface while relatively high fluxes are allowed through the large pore channels which comprise the bulk of the membrane volume. A  
15 hydrophilic surface can be provided on this structure by coating this surface layer with a hydrophilic groups. This coating, however, may cause clogging of the pores. In addition, flux rates may decrease as water has to penetrate through several layers.

Thus, another aspect of the present invention provides a membrane for water filtration comprising a microphase-separated polymer. The polymer includes hydrophilic domains.  
20 An advantageous feature of the invention is that the membrane is "self-supporting", i.e. the membrane does not require an additional mechanical support, as discussed in Kim et al. (see above).

The microphase-separated polymer preferably resists the adsorption of proteins and has sufficient wettability properties, as described previously. Moreover, the polymer has  
25 sufficient characteristics to convey the desired mechanical properties. In one embodiment, the membrane can comprise a blend of the microphase-separated polymer and at least one other polymer. Preferably, the other polymer is a hydrophobic polymer and can include any of the hydrophobic polymers described previously.

In certain embodiments, any article described herein is resistant to fouling. Fouling  
30 can result by the deposition of proteins, cells or other larger biological species such as microorganisms. By the provision of hydrophilic surface chemistry, the susceptibility to fouling is decreased significantly. In one embodiment, the article is resistant to cell and

- 15 -

protein adsorption such that the article adsorbs less than 90% of protein adsorbed by a corresponding parent polymer, and preferably less than 50%, 20%, 10% or 5% of the protein adsorbed by the corresponding parent polymer. Typically, the corresponding parent polymer is hydrophobic and allows deposition of proteins and cells. The extent an article is resistant to cell and protein adsorption can be determined by XPS. For example, immersing a membrane in a solution containing bovine serum albumin (BSA) will allow detection of nitrogen due to BSA adsorption (see Example 4). The adsorption of biological species such as cells can be determined by microscopy.

While these embodiments encompass articles comprising any graft copolymer previously, the invention can also comprise blends including the graft copolymer blended with at least one other polymer. One example includes the graft copolymer poly(vinyl chloride)-*g*-POEM blended with PVC. This blend can result in enhanced protein and cell resistance at the surface of the article.

In one embodiment the present invention provides articles comprising poly(vinyl chloride) (PVC) resistant to the adsorption of proteins. PVC is a polymer of great commercial importance for the fabrication of medical devices, including IV and blood bags, infusion tubes, circulation tubes, endotracheal tubes, stomach feeding tubes, wound drainage tubes, catheters, and surgical dressings. Due to its hydrophobic nature, however, PVC is susceptible to the adsorption of proteins from aqueous solution. In blood contacting applications, protein adsorption results in the activation and aggregation of platelets followed by thrombosis, as well as activation of the complement system leading to systemic immune response, which can result in organ dysfunction. In other applications, such as PVC endotracheal tubes, protein deposition can lead to an increased risk of bacterial infection.

In certain other embodiments, any comb polymer described herein comprise a covalently bound plasticizer. In one embodiment, the comb polymer comprises a plurality of side chains, such as any side chain described herein, which comprise a plasticizer such that a glass transition temperature of the comb polymer is at least 5 °C less than that of the corresponding parent polymer. In other embodiments, the glass transition temperature is at least about 10 °C, 20 °C, 50 °C or 100 °C less than that of the corresponding parent polymer. For example, PVC has insufficient mechanical properties for many applications unless plasticizers are added. Plasticizers also improve processability. Because plasticizers usually comprise small molecule organic compounds, a problem with flexible PVC medical devices,

- 16 -

which may be composed of up to 45% additives including plasticizers, is the extraction of small molecule plasticizers by blood, digestive fluids, and other media which contact them. Aside from potential toxic effects, plasticizer leaching from PVC devices with long contact times, such as stomach feeding and wound drainage tubes, can cause device hardening and  
5 consequent trauma to the patient.

Another aspect of the present invention provides an article comprising a comb polymer comprising a poly(vinyl chloride) backbone and hydrophilic side chains. The hydrophilic side chains can comprise groups exhibiting protein and cell resistant properties. In a preferred embodiment, the hydrophilic side chains comprise poly(ethylene oxide), in  
10 which a specific example of such a side chain is polyoxyethylene methacrylate. Other examples of hydrophilic side chains include poly(hydroxyethyl methacrylate), poly(hydroxyethylacrylate), polyacrylamide, poly(N-vinyl pyrrolidone), poly(vinyl alcohol), and the like, and copolymers comprising any of the above, and the like. The hydrophilic side chains convey enhanced anti-thrombogenicity, as well as a plasticizing effect. The graft  
15 copolymer can easily be processed into the article of manufacture. Due to the covalent bonding of the hydrophilic side chains to the PVC backbone, they cannot be easily leached into the biological fluid.

While the invention encompasses articles substantially made up of the graft copolymer of the invention, the invention can also comprise blends including the graft  
20 copolymer blended with at least one other polymer. One example includes the graft copolymer poly(vinyl chloride)-g-POEM blended with PVC. This blend can result in enhanced protein and cell resistance at the surface of the article.

In certain other embodiments, any article described herein is capable of being spontaneously wettable. Wettability is a critical feature for a water filtration membrane. If  
25 the membrane is incapable of being wetted, water cannot pass through the membrane. Wettability of a surface can be quantified by adding water droplets to the surface and measuring a contact angle between a droplet of water and the surface. A hydrophobic surface, such as pure PVDF, is incapable of wetting, and a droplet of water placed on a pure PVDF membrane assumes a high contact angle, which changes very little over time until the  
30 drop finally evaporates. A wettable surface provides low contact angles, preferably having a value of less than about  $90^\circ$ . The capability for "spontaneous" wetting can be determined by measuring the time required for the contact angle of the droplet to reach  $0^\circ$ . A membrane of

- 17 -

the present invention is preferably wetted within a time of no more than about 5 min., preferably no more than about 3 min and preferably no more than about 1 min.

Another aspect of the present invention provides articles comprising graft copolymers, comprising a halogenated, hydrophobic backbone and hydrophilic side chains, having nonspecific protein-adsorption and cell resistant properties, and specific cell-signaling capability through attached biological ligands. Such ligands include adhesion peptides, cell-signaling peptides, and growth factors. In one embodiment, the attached biological ligands are attached through the hydrophilic side chains or side chain ends, directly or indirectly, by covalent bonds. An example of such an article comprises a graft copolymer having a halogenated, hydrophobic backbone and hydrophilic side chains containing reactive –OH groups which serve as sites for attachment of biological ligands. Examples of hydrophilic side chains with reactive –OH groups include poly(ethylene glycol methacrylate), poly(hydroxyethyl methacrylate), and poly(vinyl alcohol). Examples of biological ligands of the present invention include RGD and other adhesion peptides, EGF, TGF and other growth factors, heparin, and the like. Hydrophobic backbones of the present invention include poly(vinylidene fluoride), chlorinated polyethylene, poly(vinyl fluoride), poly(tetrafluoroethylene), poly(1,2-difluoroethylene), poly(chlorotrifluoroethylene), halogenated polypropylene, halogenated polyethylene, halogenated polysulfone, halogenated poly(ether sulfone), halogenated poly(aryl sulfone), and the like, and copolymers comprising any of the above.

The function and advantage of these and other embodiments of the present invention will be more fully understood from the examples below. The following examples are intended to illustrate the benefits of the present invention, but do not exemplify the full scope of the invention.

#### Example 1: Synthesis of Graft Copolymers by ATRP with Initiation Via Secondary Halogen Atoms

**Materials.** Poly(vinylidene fluoride) (PVDF) ( $\overline{M}_n$  ca. 107 000 g/mol,  $\overline{M}_w$  ca. 250 000 g/mol), poly(vinyl chloride) (PVC) (inherent viscosity 0.51), chlorinated polyethylene (cPE) (40 wt % Cl), POEM ( $\overline{M}_n = 475$  g/mol), *tert*-butyl methacrylate (tBMA), copper(I) chloride (CuCl), 4,4'-dimethyl-2,2'-dipyridyl (bpy), 1,1,4,7,10,10-hexamethyltriethylenetetramine (HMTA), *p*-toluenesulfonic acid (TSA), 1-methyl-2-

- 18 -

pyrrolidinone (NMP), and *N,N*-dimethylformamide (DMF) were purchased from Aldrich Chemical Co. (Milwaukee, WI). Deuterated solvents were purchased from VWR. All reagents were used as received.

**PVC-g-POEM. Synthesis Protocol.** In a typical reaction, PVC (5g) was weighed  
 5 into a conical flask containing a Teflon stir bar and dissolved in DMF (40 ml). POEM (20 ml), CuCl (0.06 g), and HMTA (0.42 g) were then added to the reaction mixture, after which the conical flask was sealed with a rubber septum. Argon gas was bubbled through the reaction mixture for 15 min. while stirring. The reaction vessel was then placed immediately into an oil bath preheated to 90°C, and the reaction was allowed to proceed for 24 h. The  
 10 graft copolymer was precipitated into a mixture containing 1 part methanol, 1-2 parts petroleum ether, and a small amount of HCl and recovered by filtration. The polymer was purified by redissolving in NMP and reprecipitating 3 times in similar methanol/petroleum ether mixtures. Finally, the polymer was dried under vacuum overnight at room temperature.

**Characterization. Composition.** PVC and its graft copolymers were characterized by  
 15 <sup>1</sup>H nuclear magnetic resonance (NMR) spectroscopy in deuterated nitrobenzene using a Bruker DPX 400 spectrometer. The <sup>1</sup>H NMR spectra for PVC and PVC-g-POEM<sup>b</sup> appear in Figure 3. In the PVC-g-POEM spectrum, the POEM resonance *c* at ~4.3 ppm is convolved with PVC resonance *a*. The mole fraction of grafted POEM was therefore estimated as,

$$X_{POEM(PVC)} = \frac{\frac{1}{37} \left( I_d + I_e + \frac{2}{3} I_e \right)}{\frac{1}{37} \left( I_d + I_e + \frac{2}{3} I_e \right) + I_{(a+c)} - \frac{2}{3} I_e} \quad (1)$$

20 where  $I_x$  is the intensity of resonance  $x$  and the relationship,

$$I_c = \frac{2}{3} I_e \quad (2)$$

was assumed from stoichiometry. The compositions of the graft copolymers appear in Table 1.

**Table 1. Properties of Parent Polymers and Graft Copolymers**

<i>Polymer</i>	<i>Graft Copolymer Composition</i>	$\overline{M}_n$ (g/mol)	<i>Contact Angle (°)</i>	
			$\theta_{adv}$	$\theta_{rec}$
PVC	-	71 700 <sup>†</sup>	90.2	82.3
PVC-g-POEM <sup>a</sup>	19 wt % POEM	88 000 <sup>‡</sup>	73.0	42.9
PVC-g-POEM <sup>b</sup>	50 wt % POEM	143 200 <sup>‡</sup>	42.6	32.4
PVDF	-	107 000 <sup>††</sup>	87.5	75.9
PVDF-g-POEM <sup>a</sup>	44 wt % POEM	189 400 <sup>‡</sup>	65.0	28.5
PVDF-g-POEM <sup>b</sup>	67 wt % POEM	323 200 <sup>‡</sup>	38.8	<5
PVDF-g-PMAA	49 wt % PMAA	211 300 <sup>‡</sup>	-	-
cPE	-	-	96.9	84.2
cPE-g-POEM	49 wt % POEM	-	26.3	16.5
cPP	-	254 200 <sup>†</sup>	96.2	93.7
cPP-g-POEM	48 wt % POEM	490 300 <sup>‡</sup>	84.8	41.0
PSf	-	26 000 <sup>††</sup>	81.4	74.5
PSf-g-POEM	50 wt % POEM	30 600 <sup>‡</sup>	72.1*, 52.4**	53.2*, 38.5**

<sup>†</sup> From GPC, based on polystyrene standards

<sup>††</sup> From the manufacturer

<sup>‡</sup> Estimated based on composition from <sup>1</sup>H NMR using Equation (3)

\* Contact angle measurements performed on PSf / 10 wt % PSf-g-POEM blend

\*\* Contact angle measurements performed on PSf / 20 wt % PSf-g-POEM blend

*Molecular Weight.* Gel permeation chromatography (GPC) was performed on the parent PVC and its PVC-g-POEM products in tetrahydrofuran (THF) at 30°C, using polystyrene standards for calibration. GPC of PVC indicated that it had a polystyrene standard molecular weight of  $\overline{M}_n = 71\,700$  g/mol and  $\overline{M}_w = 131\,500$  g/mol. The GPC traces of PVC-g-POEM<sup>a</sup> and PVC-g-POEM<sup>b</sup> exhibited monomodal distributions shifted up in molecular weight to  $\overline{M}_n = 80\,900$  g/mol,  $\overline{M}_w = 177\,000$  g/mol, and to  $\overline{M}_n = 105\,100$  g/mol,  $\overline{M}_w = 170\,400$  g/mol, respectively. The monomodal nature of the peaks rules out any significant homopolymer contaminant. However, the molecular weights obtained by GPC for the graft copolymer products are not good estimates of their true molecular weights, due to the difference in hydrodynamic volumes between linear and branched polymers of equal molecular weight. Thus, the number-average molecular weights of all graft copolymers were estimated from their compositions as obtained from <sup>1</sup>H NMR, using the formula,

$$\overline{M}_{n,graft} = \overline{M}_{n,base} \left( 1 + x \frac{M_o^{POEM}}{M_o^{base}} \right) \quad (3)$$

where  $\overline{M}_{n,base}$  is the number-average molecular weight of the base polymer,  $x$  is the molar ratio of POEM units to base polymer repeat units in the copolymer as measured by <sup>1</sup>H NMR, and  $M_o^{POEM}$  and  $M_o^{base}$  are the molecular weights of POEM and the base polymer repeat unit, respectively. The molecular weights of the graft copolymers so calculated appear in Table 1.

Aliquots of the copolymers taken after the last two precipitations were indistinguishable by both GPC and NMR.

**PVDF-g-POEM. *Synthesis Protocol.*** In a typical reaction, PVDF (5 g), POEM (50 ml), CuCl (0.04 g), and bpy (0.23 g) were co-dissolved in NMP in a conical flask, as above.

5 The reaction vessel was similarly purged with argon gas, after which the reaction was performed at 90°C for 19 h. The polymer was recovered and purified by successive precipitations in methanol/petroleum ether mixtures, as above, and dried under vacuum overnight at room temperature.

*Characterization. Composition.* PVDF and its POEM-grafted copolymers were  
10 characterized by <sup>1</sup>H NMR in deuterated DMF. The <sup>1</sup>H NMR spectra for PVDF and PVDF-g-POEM<sup>b</sup> appear in Figure 4. The PVDF spectrum exhibits two well-known peaks due to head-to-tail (ht) and head-to-head (hh) bonding arrangements. Grafting of POEM to PVDF resulted in the appearance of peaks in the region 3.2-4.3 ppm due to the O-CH<sub>x</sub> bonding environments in the PEO side chains. The solvent peaks *s*<sub>2</sub> and *s*<sub>3</sub> were subtracted from the  
15 spectra using their known intensities relative to solvent peak *s*<sub>1</sub> obtained by analysis of pure deuterated DMF. The mole fraction of POEM in the PVDF copolymer was then calculated as,

$$X_{POEM(PVDF)} = \frac{\frac{1}{37}(I_c + I_d + I_e)}{\frac{1}{37}(I_c + I_d + I_e) + \frac{1}{2}(I_{a(ht)} + I_{a(hh)})} \quad (4)$$

where *I*<sub>*x*</sub> denotes the intensity of resonance *x*. The compositions of PVDF and its graft  
20 copolymers appear in Table 1.

*Molecular Weight.* PVDF and PVDF-g-POEM<sup>b</sup> were characterized by GPC in DMF containing 1% lithium nitrate at 30°C, with the molecular weight scale calibrated using PMMA standards. GPC traces for the two polymers appear in Figure 5. The grafting reaction resulted in a significant molecular weight increase, from a PMMA standard  
25 molecular weight of  $\overline{M}_w = 1\,218\,300$  for PVDF<sub>250K</sub> to  $\overline{M}_w = 2\,979\,900$  for PVDF-g-POEM<sup>b</sup>. The molecular weight distribution of the graft copolymer is bimodal. The GPC trace is virtually unchanged after a 48-h extraction in a large volume of dW, a good solvent for poly(POEM), indicating that its bimodality is not due to homopolymerization of POEM (Fig. 5c). Rather, the bimodal distribution is likely a result of radical-radical coupling of  
30 chains during polymerization, which has been observed previously in ATRP graft

copolymerizations, and which can result in multi-modal molecular weight distributions. While such termination reactions are generally undesirable, it will be shown in Example 3 that they do not compromise the ability of PVDF-*g*-POEM to surface segregate during the fabrication of PVDF membranes, providing a highly desirable surface chemistry.

5           Due to the differences in chain flexibility between the PVDF-based graft copolymers and linear PMMA standards and differences between the hydrodynamic radii of linear and branched polymers of equal molecular weight, the PMMA standard molecular weights are not accurate numerical estimates of the true graft copolymer molecular weights. More accurate estimates of the number-average molecular weights of PVDF-*g*-POEM were  
10           obtained from the NMR data using Equation 3. The molecular weights so calculated appear in Table 1.

*Thermal Analysis.* Differential scanning calorimetry (DSC) analysis was performed using a Perkin Elmer Pyris 1 calorimeter. All samples were preconditioned by holding at 210°C for 15 min., cooling to 130°C at 10°C/min., holding at that temperature for 15 min.,  
15           and cooling to 50°C at 10°C/min. DSC curves were then obtained by scanning from 50°C to 230°C at a heating rate of 10°C/min. DSC curves for PVDF and PVDF-*g*-POEM<sup>b</sup> are shown in Figure 6. PVDF-*g*-POEM<sup>b</sup> is semicrystalline, with a depressed melting point compared to pure PVDF.

*Morphology.* The morphology of PVDF-*g*-POEM<sup>b</sup> was characterized by transmission  
20           electron microscopy (TEM). A bulk polymer sample was equilibrated in a vacuum oven at 200°C for 12 h. It was then cryomicrotomed into 50-nm thick sections at -55°C using a RMC (Tucson, AZ) MT-XL ultramicrotome. The sections were mounted on copper grids and stained with ruthenium tetroxide for 20 min. at room temperature. It is well known that ruthenium tetroxide selectively stains the ether moieties in PEO. TEM images of the sections  
25           were obtained using a JEOL 200CX microscope. Figure 7 is one such image, in which the stained PEO appears black. Black domains approximately 10-20 Å in size appeared throughout the sample. This is roughly the expected size of a single 9 EO unit POEM side chain. These results suggest that PVDF-*g*-POEM microphase separates, with individual POEM side chains forming hydrophilic domains in a matrix of hydrophobic PVDF.

30           **PVDF-*g*-PMAA.** *Synthesis Protocol.* PVDF (5 g) was dissolved in NMP (40 mL) at 50°C. The mixture was cooled to room temperature, after which tBMA (50 mL), CuCl (0.041 g), and bpy (0.23 g) were added and the reaction vessel was sealed with a rubber

- 22 -

septum. Argon gas was bubbled through the reaction mixture for 15 min. while stirring. The reactor was then placed immediately into an oil bath preheated to 90°C, and the reaction was allowed to proceed for 20 h. The graft copolymer was precipitated into a 1:1 water/ethanol mixture. It was then purified by redissolving it in NMP and reprecipitating it in a similar water/ethanol mixture. The graft copolymer, PVDF-*g*-PtBMA, was recovered by filtration and dried in a vacuum oven overnight. PVDF-*g*-PtBMA (5.52 g) was cut into chunks ~2 mm in size, which were immersed in anhydrous toluene (300 mL). The polymer swelled significantly in the solvent, although it did not dissolve. TSA (31 g) was added to the reactor, after which the reactor was immediately sealed with a rubber septum and the TSA dissolved by vigorous stirring. Argon gas was then bubbled through the reaction mixture for 15 min., after which the reactor was placed in an oil bath preheated to 85°C. After 7 h, the reaction mixture was poured into excess methanol (a good solvent for TSA). Much of the polymer remained in the form of “chunks,” although some of it was finely dispersed. The polymer was recovered by filtration, redissolved in DMF, precipitated in a mixture containing 4 parts hexane and 1 part ethanol, and again recovered by filtration. For further purification, the polymer was stirred overnight in a large volume of THF (in which it swelled but did not dissolve), and precipitated again in a hexane/ethanol mixture. The graft copolymer, PVDF-*g*-PMAA, was finally dried in a vacuum oven overnight at room temperature.

*Characterization. Composition.* PVDF, PVDF-*g*-PtBMA, and PVDF-*g*-PMAA were characterized by <sup>1</sup>H NMR in deuterated DMF. NMR spectra for the polymers appear in Figure 8. Grafting of tBMA to PVDF resulted in the appearance of a peak at 1.5 ppm due to the *tert*-butyl protons. Despite the heterogeneous nature of the hydrolysis reaction, hydrolysis of the PtBMA side chains to PMAA was quantitative, as indicated by the complete disappearance of the *tert*-butyl peak. The spectrum for PVDF-*g*-PMAA also contained a resonance at 12.6 ppm due to the carboxylic acid proton. The compositions of both PVDF-*g*-PtBMA and PVDF-*g*-PMAA were calculated from their NMR spectra. In both cases, the solvent resonance *s*<sub>3</sub> was subtracted using its known intensity relative to solvent peak *s*<sub>1</sub> established by NMR analysis of pure deuterated DMF. The mole fraction of tBMA in PVDF-*g*-PtBMA was calculated from Figure 8b as,

$$X_{tBMA} = \frac{\frac{I_b}{9}}{\frac{I_b}{9} + \frac{1}{2}(I_{a(ht)} + I_{a(hh)})} \quad (5)$$

- 23 -

where  $I_x$  denotes the intensity of resonance  $x$  in Figure 8. The mole fraction of MAA in PVDF-*g*-PMAA was similarly calculated from Figure 8c as,

$$X_{MAA} = \frac{I_e}{I_e + \frac{1}{2}(I_{a(ht)} + I_{a(hh)})} \quad (6)$$

The calculated values were  $X_{tBMA} = 0.403$  and  $X_{MAA} = 0.438$ , respectively. The close agreement between the two values provides strong evidence that the hydrolysis reaction was selective and quantitative, and that most of the methacrylic acid units of the hydrolyzed copolymer were protonated. The PVDF-*g*-PMAA composition reported in Table 1 was computed from an average of the two mole fractions above.

*Molecular Weight.* GPC of PVDF-*g*-PMAA was conducted in DMF containing 1% lithium nitrate at 30°C, using PMMA standards. GPC traces of PVDF and PVDF-*g*-PMAA appear in Figure 9, where it can be seen that the grafting reaction results in a significant molecular weight increase. Unlike PVDF-*g*-POEM, the molecular weight distribution of PVDF-*g*-PMAA is monomodal, providing evidence of neither homopolymerization nor radical-radical coupling reactions. As with PVDF-*g*-POEM, above, a more accurate estimate of the number-average molecular weight of PVDF-*g*-PMAA was obtained from the NMR data using an equation analogous to Equation 3. The molecular weight so calculated is reported in Table 1.

*Thermal Analysis.* DSC measurements were performed on PVDF-*g*-PMAA as described above for PVDF-*g*-POEM<sup>b</sup>. DSC curves for pure PVDF and PVDF-*g*-PMAA appear in Figure 6. PVDF-*g*-PMAA is semicrystalline, with a melting point slightly depressed compared to pure PVDF.

*cPE-g-POEM. Synthesis Protocol.* cPE (5 g), POEM (50 ml), CuCl (0.04 g), and HMTA (0.23 g) were dissolved in NMP in a conical flask, as above. The reaction vessel was similarly purged with argon gas, after which the reaction was performed at 90°C for 24 h. The polymer was recovered and purified by successive precipitations in methanol/petroleum ether mixtures.

*Characterization.* cPE and its graft copolymer were characterized by <sup>1</sup>H NMR in deuterated DMF. The <sup>1</sup>H NMR spectrum for cPE exhibited multiplets in the region 0.8-2.3 ppm (C-CH<sub>x</sub>). Grafting of POEM onto cPE resulted in the appearance of well-defined peaks in the region 3.2-4.3 ppm (O-CH<sub>x</sub>) entirely analogous to those observed for the POEM-grafted copolymers of PVC and PVDF. After subtraction of the solvent peaks according to

- 24 -

the established by NMR spectrum of pure deuterated DMF, the mole fraction of POEM in cPE-g-POEM was roughly estimated from the ratio of the total intensities of the O-CH<sub>x</sub> and C-CH<sub>x</sub> resonances. The estimated composition so obtained appears in Table 1.

5 Example 2: Thin Film Coatings

**Materials.** Chlorinated polypropylene (cPP) (isotactic, 26 wt % Cl), polysulfone (PSf) ( $\overline{M}_n$  ca. 26 000 g/mol), zinc oxide (ZnO), and chloromethyl ether were purchased from Aldrich Chemical Co. (Milwaukee, WI). Chloroform and deuterated solvents were purchased from VWR. (Tridecafluoro-1,1,2,2-tetrahydrooctyl)-1-dimethylchlorosilane was  
10 obtained from Gelest, Inc. (Bristol, PA). Cell culture reagents were purchased from Gibco. All reagents were used as received.

**Synthesis of Additional Graft Copolymers. cPP-g-POEM. Synthesis Protocol.** cPP (5 g), POEM (50 ml), CuCl (0.04 g), and HMTA (0.23 g) were dissolved in NMP in a conical flask, as above. The reaction vessel was similarly purged with argon gas, after which  
15 the reaction was performed at 90°C for 48 h. The polymer was recovered and purified by successive precipitations in methanol/petroleum ether mixtures.

**Characterization.** cPP and its graft copolymer were characterized by <sup>1</sup>H NMR in deuterated benzene. The <sup>1</sup>H NMR spectrum for cPP exhibited multiplets in the region 0.8-2.3 ppm (C-CH<sub>x</sub>) and in the region 3.3-4.5 (C-CH<sub>x</sub>Cl). Grafting of POEM onto cPP resulted in  
20 the appearance of well-defined peaks in the region 3.2-4.3 ppm (O-CH<sub>x</sub>) entirely analogous to those observed for the POEM-grafted copolymers of PVC and PVDF. For cPP-g-POEM, the mole fraction of POEM was roughly estimated from the ratio of the total intensities of the O-CH<sub>x</sub> and C-CH<sub>x</sub> resonances. The estimated composition so obtained appears in Table 1.

**PSf-g-POEM. Synthesis Protocol.** As-received PSf containing oxyphenylene repeat  
25 units was first modified to incorporate pendant chloromethyl groups via electrophilic substitution. A solution of ZnO (1.2g) in chloromethyl ether (12g) was added drop-by-drop to a solution of PSf (6 g) in chloroform (40 mL). After refluxing for 3-5 hours at 40 °C, the polymer was recovered and purified by successive precipitation in methanol and water. The resulting polymer PSf-CH<sub>2</sub>Cl (5 g), POEM (50 ml), CuCl (0.04 g), and HMTA (0.23 g)  
30 were then dissolved in NMP in a conical flask, as above. The reaction vessel was similarly purged with argon gas, after which the reaction was performed at 90°C for 19 h. The

- 25 -

polymer was recovered and purified by successive precipitations in methanol/petroleum ether mixtures.

*Characterization.* PSf, PSf-CH<sub>2</sub>Cl, and PSf-g-POEM were characterized by <sup>1</sup>H NMR in deuterated chloroform. The <sup>1</sup>H NMR spectrum for PSf exhibited multiplets in the region 0.8-3.2 ppm (C-CH<sub>x</sub>) and in the region 6.8-8.0 (aromatic C-H). Adding chlorine to PSf gives rise to the peak around 4.5 (C-CH<sub>x</sub>Cl) in the <sup>1</sup>H NMR spectrum for PSf-CH<sub>2</sub>Cl. Grafting of POEM onto PSf-CH<sub>2</sub>Cl resulted in the appearance of well-defined peaks in the region 3.2-4.3 ppm (O-CH<sub>x</sub>) entirely analogous to those observed for the POEM-grafted copolymers of PVC and PVDF. For PSf-g-POEM, the mole fraction of POEM was roughly estimated from the ratio of the peak intensities of the O-CH<sub>x</sub> and aromatic C-H resonances. The estimated composition so obtained appears in Table 1.

**Thin Film Preparation.** PVC, PVDF, cPE, cPP, PSf, and their corresponding POEM-grafted derivatives were separately dissolved in appropriate solvents to obtain solutions composed of 2-3 wt% polymer. In addition, PVC and PVC-g-POEM were codissolved for the preparation of polymer blends containing 5, 10, 20, 40, and 60 wt% PVC-g-POEM. The solvents used were THF (PVC and cPP and their copolymers), toluene (cPE and its copolymers), chloroform (PSf and its copolymer), and methyl ethyl ketone (at 80°C, PVDF and its copolymer). Thin films were spin coated at 2000 rpm onto silicon wafers (PVDF, PSf, cPE and cPP) or glass coverslips (PVC). In order to promote adhesion of PVDF homopolymer to the silicon oxide surface, it was necessary to surface-modify the substrate using a fluorinated chlorosilane, (tridecafluoro-1,1,2,2-tetrahydrooctyl)-1-dimethylchlorosilane. Covalent coupling of the chlorosilane to the surface was accomplished by immersion of the substrates in a 2 wt % solution of the chlorosilane in ethanol at 30°C for 10 min., followed by a curing step for 10 min. at 110°C in air. Thin films were held under vacuum overnight to remove all residual solvent. Some of the PVC-based films were autoclaved at 121°C while immersed in deionized water (dW, Millipore Milli-Q, 18.2 MΩ cm). This treatment was intended to simulate the repeated autoclave sterilizations to which some PVC medical devices are subjected.

**Thin Film Characterization.** *Contact Angle Measurements.* Advancing and receding contact angle measurements (Advanced Surface Technologies, Inc. VCA2000) were performed on thin films and using dW.

- 26 -

*X-Ray Photoelectron Spectroscopy.* XPS was performed on thin films to determine their near-surface compositions. XPS was conducted on a Surface Science Instruments SSX-100 spectrometer (Mountain View, CA) using monochromatic Al K $\alpha$  x-rays ( $h\nu = 1486.7$  eV) with an electron takeoff angle of 45° relative to the sample plane. Survey spectra were run in the binding energy range 0-1000 eV, followed by high-resolution spectra of the C 1s region. Peak fitting of the C 1s region was conducted with a linearly subtracted background and with each component of the C 1s envelope described by a Gaussian-Lorentzian sum function, as detailed in a previous publication (Hester, J. F.; Banerjee, P.; Mayes, A. M. *Macromolecules* 1999, 32, 1643).

*Static Protein Adsorption Measurements.* To investigate the protein resistance of blends of PVC and PVC-g-POEM, PVC-based thin films were immersed in a solution containing bovine serum albumin (BSA Fraction V, Sigma). Films were washed with phosphate-buffered saline (0.01 M PBS pH 7.4) for 1 h, then incubated in PBS containing 10.0 g/l BSA for 24 h at room temperature, and washed for 5 min. in three changes of PBS followed by three changes of dW. Finally, samples were dried in a vacuum oven at room temperature. Surface coverage of BSA was quantified using XPS, by detection of nitrogen occurring in BSA. Survey spectra were run in the binding energy range 0-1000 eV, and the near-surface atomic compositions were determined using numerically integrated peak areas and applying standard sensitivity coefficients.

*Cell Culture Experiments.* Cell attachment studies were performed to evaluate the biocompatibility of PVC/PVC-g-POEM blends. NR6 fibroblasts transfected with wild-type human epidermal growth factor receptor (WT NR6) were cultured in modified Eagle's medium (MEM- $\alpha$ ) supplemented with 7.5% fetal bovine serum, L-glutamine, non-essential amino acids, sodium pyruvate, penicillin-streptomycin, and gentamycin antibiotic. Cell attachment studies were performed on thin films by placing the samples in tissue culture polystyrene wells and seeding  $\sim 34,000$  cells/cm<sup>2</sup> onto each polymer surface in 1 ml of serum-containing growth factor medium. Samples were incubated for 24 h at 37°C, after which the adhesion and morphology of cells were assessed using a Zeiss Axiovert 100 phase contrast microscope.

**Contact Angle Measurements on Pure Graft Copolymers.** Water contact angles for the pure parent halogenated polymers and their POEM-grafted copolymers appear in Table 1. The standard deviations of all water contact angles listed in Table 1 were  $<2^\circ$ . Both

- 27 -

advancing and receding contact angles measured on films of the pure graft copolymers were substantially reduced compared to the corresponding parent polymers. PVDF-*g*-POEM<sup>b</sup> was particularly notable, with a receding contact angle of ~0°. The high degree of contact angle hysteresis exhibited by the graft copolymers suggests that substantial surface reorganization occurs upon contact of these materials with water. Though hydrophilic and water-absorbent, none of the graft copolymers were water-soluble.

**Contact Angle Measurements on PVC-Based Blends.** PVC-based blend thin films containing 5-60 wt % PVC-*g*-POEM<sup>b</sup> were optically clear, both in the as-cast condition and after autoclaving for 6 h at 121°C, indicating that no phase separated structures larger than the wavelength of light exist in these blends. Advancing and receding water contact angles for as-cast PVC-based films containing 0, 5, 10, 20, 40, 60, and 100 wt % PVC-*g*-POEM<sup>b</sup> are listed in Table 2. The standard deviations for all measurements were <2°. Addition of the graft copolymer additive significantly reduces both the advancing and receding contact angles. The surface compositions of as-cast blends were estimated based on the contact angles of the pure components using the equation of Israelachvili and Gee (Israelachvili, J. N.; Gee, M. L. *Langmuir* 1989, 5, 288):

$$(1 + \cos \theta_{eq})^2 = \phi_{PVC} (1 + \cos \theta_{eq,PVC})^2 + \phi_{copolymer} (1 + \cos \theta_{eq,copolymer})^2 \quad (7)$$

where  $\theta_{eq}$  is the equilibrium contact angle on the blend,  $\phi_x$  is the near-surface volume fraction of component  $x$ , and  $\theta_{eq,x}$  is the equilibrium contact angle on pure component  $x$ . In all cases,  $\theta_{eq}$  was taken as the average of  $\theta_{adv}$  and  $\theta_{rec}$ . The estimated surface compositions are reported in Table 2. Equation 7 is expected to provide only a very rough estimate of the surface composition, particularly for a system with such large contact angle hysteresis. Nevertheless, the results suggest that preferential surface localization of PVC-*g*-POEM may occur in as-cast spin coated blends with PVC, due to differences between the precipitation rates of the two components from THF solution.

**Table 2. Properties of As-Cast PVC/PVC-g-POEM<sup>b</sup> Films**

<i>Bulk Composition</i> (wt % PVC-g-POEM <sup>b</sup> )	<i>Contact Angle (°)</i>		<i>Apparent</i> <i>Surface Composition</i> <sup>†</sup>
	$\theta_{adv}$	$\theta_{rec}$	(wt %)
0	90.2	82.3	0
5	80.9	68.6	20
10	74.0	57.2	39
20	67.7	45.3	59
40	61.3	38.0	74
60	54.3	36.1	84
100	42.6	32.4	100

<sup>†</sup>Estimated using Equation (5)

**Protein Adsorption Resistance of PVC-Based Blends.** The near-surface compositions of as-cast PVC-based films exposed to BSA solution for 24 h were obtained by integration of the following peaks in the XPS spectrum: Cl 2p (201 eV), C 1s (285 eV), N 1s (399 eV), and O 1s (531 eV). The near-surface concentration of nitrogen occurring in BSA is plotted as a function of blend composition in Figure 10. Considerable resistance to BSA adsorption is achieved in blends containing as little as 10-20 wt % PVC-g-POEM<sup>b</sup>. BSA was not detectable on pure PVC-g-POEM<sup>b</sup> films exposed to BSA solution.

**Cell Resistance of PVC-Based Blends.** The morphologies of NR6 fibroblast cells cultured for 24 h on PVC-based films are shown in Figure 11. In all cases, cells were observed to be confluent on the tissue culture polystyrene surrounding the samples, indicating no evidence of toxicity. Cells cultured on pure PVC in the as-cast condition (Fig. 11a) adhere, and many spread or begin to spread (black arrows). On as-cast films containing between 10 wt % (Fig. 11b) and 100% (Fig. 11c) PVC-g-POEM<sup>b</sup>, very few cells adhere, and those cells found on the surface are rounded or agglomerated, indicating very weak adhesion. Thus, as little as 10% of the graft copolymer additive results in a dramatic enhancement in the bioinertness of the PVC surface.

On as-cast PVC films autoclaved for 6 h in water at 121°C (Fig. 11d), fibroblasts adhere at a high density and spread strongly, indicating strong attachment. XPS analysis was performed to elucidate any differences in surface chemistry between as-cast and autoclaved pure PVC films which might explain the significantly enhanced cell attachment after autoclaving. The near-surface atomic compositions of the films, obtained by integration of the C 1s, Cl 2p, and O 1s peaks in the XPS survey spectra, appear in Table 3. The as-cast film has a Cl/C atomic ratio of nearly 0.5, as expected based on the stoichiometry of PVC.

Autoclaving results in a marked reduction in the Cl/C ratio, as well as the appearance of a significant amount of oxygen.

**Table 3. Near-Surface Compositions of As-Cast and Autoclaved Pure PVC Films**

	Near-Surface at %			Atomic Ratio
	C	Cl	O	Cl/C
As-Cast PVC	66.27	33.73	-	0.51
Autoclaved PVC	69.10	20.93	9.97	0.30

5

High-resolution scans of the C 1s regions of the XPS spectra appear in Figure 12. The pure PVC spectrum (Fig. 12a) was fit ( $\pm 1$  eV) with the two well-known peaks of equal area centered at 285.90 eV ( $\text{CH}_2$ ) and 287.00 eV ( $\text{CHCl}$ ), as well as a peak at 285.00 eV  
 10 corresponding to a small amount of hydrocarbon contamination. Fitting of the spectrum for autoclaved PVC (Fig. 12b) required an additional peak to account for the obvious shoulder at high binding energy. The best fit was obtained with the additional peak positioned at 289.24 eV, consistent with the presence of carboxylic acid, which has been assigned a  
 15 position of  $\sim 289.26$  eV using high-resolution equipment. The above results are consistent with thermal degradation of PVC during autoclaving, resulting in dehydrochlorination and the incorporation of oxygenated groups into the film surface. Thermal, photo-induced, and  
 radiation-induced degradation of PVC in the presence of oxygen have been known to result in the creation of polar hydroperoxy and carboxylic acid groups, which might be expected to facilitate cell adhesion.

20 Fibroblasts exhibit a much lower affinity for autoclaved films containing 10 wt % PVC-*g*-POEM<sup>b</sup> (Fig. 11e). On these films, most cells appear rounded or agglomerated. An occasional cell (arrow) spreads on these surfaces. As the concentration of graft copolymer additive in autoclaved films is increased, the density of cells observed on the surfaces decreases and the occasional spreading is suppressed, such that no spreading is observed on  
 25 films composed of 40 to 100% (Fig. 11f) PVC-*g*-POEM<sup>b</sup>. The fact that PVC blends containing the graft copolymer additive appear to retain much of their bioinert character after extensive oxidative degradation is significant, as degradation is a potential issue during routine sterilization of PVC medical devices.

Example 3: Membranes

**Materials.** PVDF<sub>534K</sub> ( $\overline{M}_w$  ca. 534 000 g/mol), PVDF<sub>250K</sub> ( $\overline{M}_n$  ca. 107 000 g/mol,  $\overline{M}_w$  ca. 250 000 g/mol), and polysulfone (PSf) ( $\overline{M}_n$  ca. 26 000 g/mol) were purchased from Aldrich Chemical Co. (Milwaukee, WI) and used as received.

5 **Membrane Preparation.** Membranes were prepared from casting solutions containing polymer(s), glycerol, and *N,N*-dimethylacetamide (DMAc) according to the compositions listed in Table 4. After filtering and degassing, each solution was cast onto a first-surface optical mirror (Edmund Scientific Co., Barrington, NJ) under a casting bar having an 8-mil gate size. The mirror was then immersed in a bath of dW at 90°C. The  
10 membrane was removed from the bath after complete separation from the mirror and immersed overnight in a second dW bath at 20°C. Finally, membranes were dried in air at 20°C. Membranes of type I, II, and III contained 0, 5, and 10 wt % PVDF-*g*-POEM, respectively. Membranes of type IV and V contained 0 and 10 wt % PVDF-*g*-PMAA, respectively.

15

**Table 4. Compositions of Membrane Casting Solutions**

	g / 100g casting solution						
	I	II	III	IV	V	VI	VII
PVDF <sub>534K</sub>	18.0	18.0	18.0	-	-	-	-
PVDF <sub>250K</sub>	-	-	-	18.0	18.0	-	-
PSf	-	-	-	-	-	20.0	18.0
PVDF- <i>g</i> -POEM	-	0.95	2.0	-	-	-	-
PVDF- <i>g</i> -PMAA	-	-	-	-	2.0	-	-
PSf- <i>g</i> -POEM	-	-	-	-	-	-	2.0
glycerol	3.3	1.0	1.0	10.0	10.0	-	-
DMAc	78.7	80.1	79.0	72.0	70.0	80.0	80.0

20 **Membrane Characterization.** Contact angle measurements, XPS analysis, and static protein adsorption experiments were performed on membranes as described above for thin film coatings.

**Near-Surface Compositions of PVDF-Based Blend Membranes.** *Membranes Containing PVDF-*g*-POEM.* The near-surface compositions of PVDF membranes containing 5-10 wt % PVDF-*g*-POEM<sup>a</sup> and PVDF-*g*-POEM<sup>b</sup>, as well as a thin-film sample of pure  
25 PVDF-*g*-POEM<sup>b</sup>, were determined by fitting the C 1s regions of their XPS spectra. The pure graft copolymer film was prepared by evaporation casting from a 5% solution in DMAc, and its surface composition is expected to represent an equilibrium composition due to the slow

evaporation time. The peak centers of the component peaks, referenced to the hydrocarbon peak at 285.0 eV, were constrained ( $\pm 1$  eV) as follows: C-COO, 285.72 eV; CH<sub>2</sub> (PVDF), 286.44 eV; C-O, 281.50 eV; COO, 289.03 eV; and CF<sub>2</sub>, 290.90 eV. These values correspond to values obtained from pure PVDF, PMMA, and PEO homopolymers using high-resolution instrumentation. The areas of the CH<sub>2</sub> and CF<sub>2</sub> peaks of the PVDF component were constrained to be equal as required by stoichiometry, as were the C-COO and COO peaks of the methacrylate environment. The ratio of the C-O and COO peak areas was constrained to its stoichiometric value of 18. For all membranes, XPS analysis was conducted on the side of the membrane facing the water bath during the precipitation step of fabrication. In membrane separations, it is this side of the membrane which contacts the feed solution.

**Table 5. C 1s Component Peak Areas as Percentages of Total Area for Pure PVDF-g-POEM<sup>b</sup> and for Membranes Containing PVDF-g-POEM**

<i>Sample</i>	<i>HC</i>	<i>C-COO</i>	<i>CH<sub>2</sub></i> <i>(PVDF)</i>	<i>C-O</i> <i>(PEO)</i>	<i>COO</i>	<i>CF<sub>2</sub></i>
Membrane, Pure PVDF	3.77	-	48.12	-	-	48.12
Membrane, 10 wt % PVDF-g-POEM <sup>a</sup>	5.52	1.57	31.52	28.29	1.57	31.52
Membrane, 5 wt % PVDF-g-POEM <sup>b</sup>	7.42	2.26	23.60	40.86	2.26	23.60
Membrane, 10 wt % PVDF-g-POEM <sup>b</sup>	8.64	3.23	13.31	58.27	3.23	13.31
Pure PVDF-g-POEM <sup>b</sup>	11.48	3.30	11.19	59.54	3.30	11.19

15

Component peak area percentages for the membranes and for pure PVDF-g-POEM<sup>b</sup> are listed in Table 5. Plots of the fitted C 1s spectra for membranes containing 0, 5, and 10 wt % PVDF-g-POEM<sup>b</sup> appear in Figure 13. The near-surface mole fraction of POEM was calculated using the formula,

20

$$X_s^{POEM} = \frac{A_{COO}}{A_{COO} + A_{CF_2}} \quad (8)$$

where  $A_{COO}$  and  $A_{CF_2}$  are the areas of the fitted COO and CF<sub>2</sub> peaks, respectively. The near-surface POEM contents, converted to weight percent, are listed in Table 6, along with the bulk POEM contents. Clearly, significant surface segregation of the amphiphilic graft copolymer in PVDF occurs during the single-step fabrication of the membranes by immersion precipitation, due to the relatively low interfacial energy between the amphiphilic component and water. Thus, for membranes containing 5 and 10 wt % PVDF-g-POEM<sup>b</sup>, the graft copolymer additive is the major component of the ~60-Å thick near-surface region of

25

the membrane analyzed by XPS, even though it is the minor component of the membrane as a whole.

**Table 6. Properties of PVDF-Based Membranes**

Casting Solution Type	Membrane Composition	Comonomer Content (wt %)		$\theta_{adv, initial}$	Wetting Behavior
		Bulk	Surface		
I	Pure PVDF	0	0	$89.9 \pm 4.1$	nonwetting
III	10 wt % PVDF- <i>g</i> -POEM <sup>a</sup>	4.4	27	$76.5 \pm 3.7$	partial wetting <sup>†</sup>
II	5 wt % PVDF- <i>g</i> -POEM <sup>b</sup>	3.4	42	$60.4 \pm 2.3$	wetting, $147 \pm 83$ s <sup>‡</sup>
III	10 wt % PVDF- <i>g</i> -POEM <sup>b</sup>	6.7	64	$53.5 \pm 7.0$	wetting, $16 \pm 10$ s <sup>‡</sup>
V	10 wt % PVDF- <i>g</i> -PMAA	4.9	29	$75.6 \pm 1.0$	partial wetting <sup>†</sup>

<sup>†</sup>Defined as partial translucence of a previously dry membrane after immersion in water for 12 h; <sup>‡</sup>Time required for a 1  $\mu$ l drop of water placed on the membrane surface to reach a contact angle of 0°.

*Membranes Containing PVDF-*g*-PMAA.* The C 1s regions of the XPS spectra for membranes containing PVDF-*g*-PMAA were fit with five component peaks. The peak centers, referenced to the hydrocarbon peak at 285.0 eV, were constrained ( $\pm 1$  eV) as follows: C-COOH, 285.80 eV; CH<sub>2</sub> (PVDF), 286.44 eV; COOH, 289.33 eV; and CF<sub>2</sub>, 290.90 eV, according to previously determined peak positions for PVDF and PMAA homopolymers. The areas of the CH<sub>2</sub> and CF<sub>2</sub> peaks of PVDF were constrained to be equal, as were the areas of the C-COOH and COOH peaks. Figure 14 shows fitted C 1s envelopes for (a) a pure PVDF membrane, (b) a pure PVDF-*g*-PMAA film evaporation cast from DMAc, and (c) an as-cast membrane with a bulk composition of 10 wt % PVDF-*g*-PMAA. Component peak area percentages for the samples are listed in Table 7. The near-surface mole fraction of PMAA was calculated from the XPS fits as,

$$n_s^{PMAA} = \frac{A_{COOH}}{A_{CH_2(PVDF)} + A_{COOH}} \quad (9)$$

Bulk and near-surface compositions for each sample appear in Figure 14.

**Table 7. C 1s Component Peak Areas as Percentages of Total Area for Pure PVDF-*g*-PMAA and for Membrane Containing PVDF-*g*-PMAA**

Sample	HC	C- COOH	CH <sub>2</sub> (PVDF)	COOH	CF <sub>2</sub>
Pure PVDF- <i>g</i> -PMAA film	21.83	5.41	33.68	5.41	33.68
10 wt % PVDF- <i>g</i> -PMAA Membrane	28.74	9.19	26.44	9.19	26.44

The near-surface concentration of PMAA in the pure comb films, which were evaporation cast under the same slow conditions used in the preparation of the PVDF-*g*-POEM films, was significantly lower than its bulk concentration as measured by <sup>1</sup>H NMR. This result suggests that PMAA is grafted onto PVDF in the form of long side chains capable of strong orientation away from the air surface to maximize exposure of the low-energy fluorinated backbone. The near-surface composition of the as-cast membrane (c) indicates substantial surface localization of PVDF-*g*-PMAA as well as surface expression of PMAA, such that the near-surface PMAA concentration is over 6 times the bulk concentration.

**Near-Surface Compositions of PSf-Based Blend Membranes Containing PSf-*g*-POEM.** The near-surface compositions of pure PSf membranes and PSf membranes containing 10 wt % PSf-*g*-POEM were determined by fitting the C 1s regions of their XPS spectra. The peak centers of the component peaks, referenced to the hydrocarbon peak at 285.0 eV, were constrained ( $\pm 1$  eV) as follows: *aromatic C*, 284.70 eV; *aromatic C-SOO*, 285.31 eV; *C-COO*, 285.72 eV; *aromatic C-O*, 286.34 eV; *CH<sub>2</sub>-O (PEO)*, 286.45 eV; and *COO*, 289.03 eV. These values correspond to values obtained from pure PSf and PEO homopolymers using high-resolution instrumentation. The areas of the *aromatic C-SOO* and *aromatic C-O* peaks of the PSf component were constrained to be equal as required by stoichiometry, as were the *C-COO* and *COO* peaks of the methacrylate environment.

**Table 8. C 1s Component Peak Areas as Percentages of Total Area for Membranes Containing PSf-*g*-POEM**

<i>Sample</i>	<i>Aromatic C</i>	<i>HC</i>	<i>Aromatic C-SOO</i>	<i>C-COO</i>	<i>Aromatic C-O</i>	<i>CH<sub>2</sub>-O (PEO)</i>	<i>COO</i>
Membrane, Pure PSf	73.08	11.54	7.69	-	7.69	-	-
Membrane, 10 wt % PSf- <i>g</i> -POEM	54.81	14.55	5.63	2.49	5.63	14.94	1.95

Component peak area percentages for the membranes and for pure PVDF-*g*-POEM<sup>b</sup> are listed in Table 8. The near-surface mole fraction of POEM was calculated using the formula,

$$X_s^{POEM} = \frac{(A_{PEO} / 2.96)}{(A_{PEO} / 2.96) + (A_{aromaticC-O} / 2)} \quad (10)$$

where  $A_{COO}$  and  $A_{aromaticC-O}$  are the areas of the fitted *COO* and *Aromatic C-O* peaks, respectively. The near-surface POEM content of the blend membrane, converted to weight

- 34 -

percent, is 59 wt % compared to the bulk POEM content of 5 wt %. Clearly, significant surface segregation of the amphiphilic graft copolymer in PSf occurs during the single-step fabrication of the membranes by immersion precipitation, due to the relatively low interfacial energy between the amphiphilic component and water. Thus, for membranes containing 5 10 wt % PSf-*g*-POEM, the graft copolymer additive is the major component in the ~60-Å thick near-surface region of the membrane characterized by XPS, even though it is the minor component in the membrane as a whole.

**Wettability of PVDF-Based Membranes.** PVDF membranes modified with amphiphilic graft copolymers of PVDF exhibit enhanced *wettability*. A droplet of water 10 placed on a pure PVDF membrane assumes a high contact angle, which changes very little over time until the drop finally evaporates. In contrast, a water droplet placed on a membrane containing 5-10 wt % PVDF-*g*-POEM<sup>b</sup> assumes a moderate initial contact angle (>50°) which decreases to zero over time and ultimately wets through the membrane. This behavior is termed *spontaneous wetting*. Herein, the wettability of a membrane was assessed based on 15 the initial advancing contact angle ( $\theta_{adv}$ ) of a 1  $\mu$ L droplet of dW placed on its surface, as well as the time required for the contact angle of the droplet to reach 0°. These values are reported in Table 6. The delayed wetting behavior of membranes modified with PVDF-*g*-POEM<sup>b</sup> indicates local surface reorganization to express POEM upon contact with water.

Most notable for their wetting behavior are membranes prepared from blends 20 containing PVDF-*g*-POEM<sup>b</sup>. A membrane containing only 5 wt % of this additive (corresponding to a bulk POEM concentration of only 3.4 wt %) is spontaneously wettable on a time scale of 2-3 minutes. The time needed for complete wetting can be reduced to just a few seconds with the incorporation of 10 wt % PVDF-*g*-POEM<sup>b</sup>. Membranes containing 10 wt % PVDF-*g*-POEM<sup>a</sup> (which has a lower POEM content than PVDF-*g*-POEM<sup>b</sup>) or 25 PVDF-*g*-PMAA do not spontaneously wet. When immersed in water for several hours, however, some regions of these membranes become translucent, indicating partial wetting. Pure PVDF membranes show no such behavior. It is of interest to compare this observation with results obtained previously from PVDF membranes containing the comb additive P(MMA-*r*-POEM) (Hester, J. F.; Banerjee, P.; Mayes, A. M. *Macromolecules* 1999, 32, 30 1643). This additive had a POEM content of 50 wt % (greater than that of PVDF-*g*-POEM<sup>a</sup>), and the membranes were fabricated under similar processing conditions. Although PVDF

- 35 -

membranes containing P(MMA-*r*-POEM) displayed substantially enhanced fouling resistance, they exhibited neither spontaneous nor “partial” wetting behavior.

**Protein Adsorption Resistance of Membranes Containing PVDF-*g*-POEM.** The presence of POEM at the membrane surface results in significant resistance to protein adsorption. The near-surface nitrogen content of membranes exposed to BSA solution for 24 h was obtained by integration of the following peaks in the XPS survey spectra: C 1s (285 eV), N 1s (399 eV), O 1s (531 eV), and F 1s (685 eV). The near-surface concentration of nitrogen from adsorbed is plotted as a function of bulk blend composition in Figure 10. Compared to PVC/PVC-*g*-POEM<sup>b</sup> blends of equal graft copolymer content (see above), PVDF membranes containing PVDF-*g*-POEM<sup>b</sup> are significantly more protein resistant. This result is likely due to the high degree of surface segregation of PVDF-*g*-POEM<sup>b</sup> which occurs during membrane processing. Indeed, a dramatic reduction in protein adsorption is achieved with a bulk graft copolymer concentration of only 5 wt %.

**pH-Dependent Filtration Characteristics of Membranes Containing PVDF-*g*-PMAA.** Control over pore size at the level of Ångstroms is difficult during membrane fabrication by immersion precipitation. Even worse, the separation characteristics of membranes always change with time during operation due to fouling and pore compaction. Thus, polymer membranes are currently not very effective in applications such as the fractionation of macromolecules (*e.g.*, proteins). To address this issue, recent work has opened an intriguing new avenue of research directed toward the development of *environmentally responsive* (ER) membranes. These so-called “intelligent” membranes can adjust their own pore sizes in response to environmental stimuli. Thus, for protein separation, one might envision the employment of an ER membrane in concert with a feedback loop capable of continuously measuring the size of the permeating solute and adjusting some feed solution attribute to maintain the desired separation characteristics.

The most widely studied ER membranes are prepared by the surface graft polymerization of weak polyacid chains onto a support membrane (for example, Ito, *et al.*, *Journal of the American Chemical Society* **1997**, *119*, 1619-1623). Monomers commonly used in this approach include acrylic acid and methacrylic acid. The weak acid groups on the grafted chains become negatively charged through the dissociation of a proton,



- 36 -

and the degree of dissociation depends sensitively on the local pH and ionic strength. At high pH, the degree of dissociation is high, and mutual repulsion between neighboring like charges causes the chains to assume an extended conformation, closing the membrane pores. At low pH, the chains become essentially neutral and assume a relatively more collapsed configuration, opening the pores. Thus, the chains provide a mechanochemical “pore valve” by which separation characteristics and trans-membrane flux can be controlled simply through adjustment of the feed solution pH or ionic strength. This effect is completely reversible and quite dramatic – the difference in trans-membrane flux between the “open” and “closed” pore conditions can be greater than an order of magnitude. ER membranes sensitive to pH and to glucose concentration have been evaluated for use as drug delivery capsules, which would release a drug at appropriate times in response to an environmental stimulus. Membranes having grafted chains capable of photonic and thermally induced conformational changes have also been fabricated.

Filtration measurements were performed on membranes containing PVDF-*g*-PMAA to assess the pH-dependence of their permeability. Membranes were autoclaved for 1 h in water at 121°C prior to these experiments. The purpose of this step was to eliminate a small, irreversible pH-dependence of the flux through as-cast *pure PVDF* membranes. This behavior may be a result of pH-dependent swelling of amorphous PVDF. Heat treatment of the membranes at 121°C ( $>0.7 \cdot T_m$ ) may facilitate crystallization of PVDF quenched into the amorphous state during coagulation. A 25-mm diameter circular membrane was mounted in an Amicon 8010 stirred, dead-end UF cell (Millipore) having an effective filtration area of 4.1 cm<sup>2</sup>. Delivery of feed solution to the cell was provided by a stainless steel dispensing pressure vessel (Millipore) pressurized by a nitrogen cylinder. To simulate the flow conditions in an actual filtration operation, a stir bar mounted above the membrane worked in conjunction with a speed-adjustable stir plate (VWR) to provide a constant and measured fluid velocity parallel to the membrane surface. Each membrane was prewet with methanol, then immersed in dW for 30 min. before it was loaded into the cell.

Buffered solutions of pH 2-8 were prepared by the addition of prepackaged buffer salts (Hydrion™, Aldrich) to dW. After mounting in the UF cell, the membrane was pre-compacted by filtration of pH 8 buffer at an elevated compaction pressure  $P_c$  for 60 min., followed by filtration of pH 8 buffer at the measurement pressure  $P_m$  for 30 min. The values of  $P_c$  and  $P_m$ , listed in Table 9, varied based on the membrane type.

**Table 9. Compaction and Measurement Pressures Used in pH Response Studies**

<i>Membrane</i>	$P_c$ (psig)	$P_m$ (psig)
Pure PVDF	70	50
10 wt % PVDF-g-PMAA	20	5

Following pre-compaction, the pressure vessel was emptied, such that nitrogen gas  
 5 was delivered directly to the UF cell. The cell was then successively emptied and filled with  
 buffers of various pH, and the flux of each solution was measured gravimetrically at pressure  
 $P_m$ . Each measurement consisted of a 1-min. equilibration period, followed by a gravimetric  
 flux measurement over a second 1-min. period. To assess the reversibility of the pH  
 response, the trans-membrane flux was first measured during 10 cycles consisting of a pH 8  
 10 measurement followed by a pH 2 measurement. Following this test, the pH dependence of  
 the trans-membrane flux was quantified through successive measurements at pH 2-8, in  
 intervals of one pH unit. All of the compaction and filtration steps were performed at 20°C  
 with a stirring speed of 500 rpm.

Figure 15 is a plot showing the pH dependence of the flux of buffer solutions through  
 15 autoclaved membranes having surface-localized PVDF-g-PMAA. The data points for the  
 blend are averages of data taken from three different membranes. The self-organizing  
 membranes exhibit a flux variation of well over an order of magnitude, from a flux of  
 506.5 L/m<sup>2</sup>h at pH 2 to 29.0 L/m<sup>2</sup>h at pH 8. An autoclaved pure PVDF membrane exhibits  
 very little flux variation with pH. The solid lines in Figure 15 are best-fit symmetric  
 20 functions of the form,

$$J = C - D \left[ \frac{B^{x-A} - B^{-(x-A)}}{B^{x-A} + B^{-(x-A)}} \right] \quad (12)$$

where  $x$  is the feed solution pH and  $A$ ,  $B$ ,  $C$ , and  $D$  are fitting parameters. The purpose of this  
 fit was not to suggest a particular functional form for the data, but rather to obtain an estimate  
 of the apparent  $pK_a$ , given by the pH at the inflection point (the parameter  $A$ ). The location of  
 25 the inflection point at pH ~4.7 is comparable to results obtained by other researchers from  
 membranes modified by surface graft polymerization of PMAA.

Figure 16 shows the flux response of these self-organizing, environmentally  
 responsive membranes as the pH of the feed solution was alternated between pH 8 and pH 2

- 38 -

over a 40-min. period. Again, the data points for the blend are averages of data collected from three separate membranes. After 1-2 equilibration cycles, during which reorganization of the membrane surface to express the PMAA side chains of the graft copolymer additive may have occurred, the flux response is completely reversible over this time period. Each  
5 half-cycle consisted of a 1-min. filtration period for equilibration, followed by a flux measurement over a second 1-min. period. Although no quantitative evaluation of the rapidity of the flux response was attempted, the flux was observed to change substantially within a few seconds following exchange of the filtration buffers.

This example demonstrates the utility of PVDF-*g*-PMAA as a blend component for  
10 the fabrication of PVDF membranes, wherein the graft copolymer enables the preparation of membranes having environmentally-responsive separation characteristics with no extra processing steps.

Those skilled in the art would readily appreciate that all parameters listed herein are meant to be exemplary and that actual parameters will depend upon the specific application  
15 for which the methods and apparatus of the present invention are used. It is, therefore, to be understood that the foregoing embodiments are presented by way of example only and that, within the scope of the appended claims and equivalents thereto, the invention may be practiced otherwise than as specifically described.

- 39 -

CLAIMS

1. A method comprising:  
providing a catalyst comprising a transition metal halide coordinated to at least one  
5 ligand;  
initiating, via the catalyst, a reaction between a vinyl group and a parent polymer  
comprising a repeat unit including a secondary halogen atom.
2. The method of claim 1, wherein the vinyl group is a portion of a hydrophilic chain.  
10
3. The method of claim 2, wherein the reaction provides a graft copolymer.
4. The method of claim 3, wherein the graft copolymer includes a hydrophilic side chain.
- 15 5. The method of claim 4, wherein the graft copolymer comprises a comb polymer.
6. The method of claim 5, wherein the comb polymer comprises a hydrophobic backbone.
7. The method of claim 4, wherein the graft copolymer is microphase-separated.  
20
8. The method of claim 7, wherein the graft copolymer includes hydrophilic domains  
provided by the hydrophilic side chains.
9. The method of claim 3, wherein the molecular weight of a backbone of the graft  
25 copolymer is no smaller than a molecular weight of a backbone of the parent polymer.
10. The method of claim 3, wherein products of the reaction are essentially free of  
homopolymer.
- 30 11. The method of claim 1, wherein the ligand comprises at least one nitrogen-donor atom.
12. The method of claim 1, wherein the halogen atom is a fluorine atom.

- 40 -

13. The method of claim 1, wherein the halogen atom is a chlorine atom.

14. The method of claim 1, wherein the halogen atom is a bromine atom.

5

15. The method of claim 1, wherein the parent polymer is selected from the group consisting of poly(vinyl chloride), poly(vinylidene chloride), poly(vinyl bromide), poly(vinylidene fluoride), poly(vinylidene chloride)-co-vinyl chloride, chlorinated poly(vinyl fluoride), chlorinated poly(vinyl chloride), chlorinated polyethylene, poly(vinyl fluoride),  
10 poly(tetrafluoroethylene), poly(1,2 difluoroethylene), poly(chlorotrifluoroethylene), and copolymers comprising combinations thereof.

16. The method of claim 4, wherein the hydrophilic chain further comprises poly(ethylene oxide).

15

17. The method of claim 16, wherein the hydrophilic chain is selected from the group consisting of polyoxyethylene methacrylate, poly(ethylene glycol) methacrylate, poly(ethylene glycol) methyl ether methacrylate, poly(hydroxyethyl methacrylate), poly(hydroxyethylacrylate), hydrolyzed poly(*t*-butyl methacrylate), hydrolyzed poly(*t*-butyl  
20 acrylate), polyacrylamide, poly(N-vinyl pyrrolidone), poly(aminostyrene), poly(methyl sulfonyl ethyl methacrylate), and copolymers comprising combinations thereof.

18. The method of claim 17, wherein the graft copolymer is selected from the group consisting of poly(vinyl chloride)-*g*-polyoxyethylene methacrylate, poly(vinylidene fluoride)-  
25 *g*-polyoxyethylene methacrylate and chlorinated polypropylene-*g*-polyoxyethylene methacrylate.

19. A membrane for water filtration, comprising a graft copolymer prepared by the method of claim 1.

30

20. An article comprising:

a microphase-separated comb polymer comprising a backbone repeat unit including a

- 41 -

secondary carbon atom, a plurality of the secondary carbon atoms in the polymer being directly bonded to a hydrophilic side chain and the polymer having hydrophilic domains provided by the side chains.

5 21. The article of claim 20, the repeat unit further comprising a halogen atom directly bonded to the secondary carbon atom.

22. The article of claim 20, wherein the backbone of the comb polymer has a molecular weight no smaller than the a molecular weight of a parent polymer backbone prior to adding  
10 the hydrophilic side chain.

23. The article of claim 20, wherein the hydrophilic domains have a mean diameter of less than about 2 nm.

15 24. The article of claim 20, wherein the hydrophilic chain is selected from the group consisting of polyoxyethylene methacrylate, poly(ethylene glycol) methacrylate, poly(ethylene glycol) methyl ether methacrylate, poly(hydroxyethyl methacrylate), poly(hydroxyethylacrylate), hydrolyzed poly(*t*-butyl methacrylate), hydrolyzed poly(*t*-butyl acrylate), polyacrylamide, poly(N-vinyl pyrrolidone), poly(aminostyrene), poly(methyl  
20 sulfonyl ethyl methacrylate), and copolymers comprising combinations thereof.

25. The article of claim 20, wherein the comb polymer is selected from the group poly(vinyl chloride)-*g*-polyoxyethylene methacrylate, poly(vinylidene fluoride)-*g*-polyoxyethylene methacrylate and chlorinated polypropylene-*g*-polyoxyethylene methacrylate.

25

26. A membrane for water filtration, comprising the polymer of claim 20.

27. An article comprising:

a comb polymer having a hydrophobic backbone, the backbone including a repeat unit  
30 comprising a secondary carbon atom directly bonded to a halogen atom;

a plurality of hydrophilic side chains bonded to the secondary carbon atoms of the backbone, wherein the comb polymer backbone has a molecular weight no smaller than the

- 42 -

molecular weight of a backbone of the corresponding parent polymer.

28. The article of claim 27, wherein the polymer is microphase-separated.

5 29. The article of claim 28, wherein the polymer comprises hydrophilic domains provided by the hydrophilic side chains.

30. The article of claim 29, wherein the hydrophilic domains each have a mean diameter of less than about 3 nm.

10

31. The article of claim 27, wherein the hydrophilic chain is selected from the group consisting of polyoxyethylene methacrylate, poly(ethylene glycol) methacrylate, poly(ethylene glycol) methyl ether methacrylate, poly(hydroxyethyl methacrylate), poly(hydroxyethylacrylate), hydrolyzed poly(*t*-butyl methacrylate), hydrolyzed poly(*t*-butyl  
15 acrylate), polyacrylamide, poly(N-vinyl pyrrolidone), poly(aminostyrene), poly(methyl sulfonyl ethyl methacrylate), and copolymers comprising combinations thereof.

32. The article of claim 31, wherein the corresponding parent polymer is selected from the group consisting of poly(vinyl chloride), poly(vinylidene chloride), poly(vinyl bromide),  
20 poly(vinylidene fluoride), poly(vinylidene chloride)-co-vinyl chloride, chlorinated poly(vinyl fluoride), chlorinated poly(vinyl chloride), chlorinated polyethylene, poly(vinyl fluoride), poly(tetrafluoroethylene), poly(1,2 difluoroethylene), poly(chlorotrifluoroethylene), and copolymers comprising combinations thereof.

25 33. The article of claim 27, wherein the article is resistant to cell and protein adsorption such that the article adsorbs less than 90% of protein adsorbed by the corresponding parent polymer.

34. The article of claim 27, wherein the plurality of side chains comprise a plasticizer such  
30 that a glass transition temperature of the comb polymer is at least 5 °C less than that of the corresponding parent polymer.

- 43 -

35. The article of claim 27, further comprising cell-binding ligands attached to between 1 and 100% of the hydrophilic side chains of the comb polymer.

36. The article of claim 35, wherein the cell-binding ligands are cell-signaling ligands.

5

37. The article of claim 35, wherein the cell-binding ligands are selected from the group consisting of adhesion peptides, cell-signaling peptides, and growth factors.

38. A membrane for water filtration, comprising:

10 a microphase-separated polymer including hydrophilic domains having a mean diameter of less than about 3 nm, the hydrophilic domains providing transport pathways for water.

39. The membrane of claim 38, wherein the hydrophilic domains are provided by hydrophilic side chains bonded to a backbone of the polymer.

15

40. The membrane of claim 39, further comprising hydrophobic domains provided by the backbone.

41. The membrane of claim 39, wherein each of the hydrophilic chains comprises

20 poly(ethylene oxide).

42. The membrane of claim 39, wherein each of the hydrophilic chains the hydrophilic chain is selected from the group consisting of polyoxyethylene methacrylate, poly(ethylene glycol) methacrylate, poly(ethylene glycol) methyl ether methacrylate, poly(hydroxyethyl methacrylate), poly(hydroxyethylacrylate), hydrolyzed poly(*t*-butyl methacrylate), hydrolyzed poly(*t*-butyl acrylate), polyacrylamide, poly(N-vinyl pyrrolidone), poly(aminostyrene), poly(methyl sulfonyl ethyl methacrylate), and copolymers comprising combinations thereof.

25

30 43. The membrane of claim 38, wherein the hydrophilic domains provide at least 90% of the transport pathways for water.

- 44 -

44. The membrane of claim 38, wherein the hydrophilic domains provide at least 95% of the transport pathways for water.

45. The membrane of claim 38, wherein the microphase-separated polymer is selected from the group consisting of poly(vinyl chloride)-g-polyoxyethylene methacrylate, poly(vinylidene fluoride)-g-polyoxyethylene methacrylate and chlorinated polypropylene-g-polyoxyethylene methacrylate.

46. The membrane of claim 38, wherein the membrane comprises a blend of the microphase-separated polymer and at least one other polymer.

47. The membrane of claim 46, wherein the at least one other polymer is selected from the group consisting of poly(vinylidene fluoride), polyethylene, poly(vinyl fluoride), poly(tetrafluoroethylene), poly(1,2 difluoroethylene), poly(chlorotrifluoroethylene), polypropylene, halogenated polyethylene, halogenated polypropylene, polysulfone, poly(ether sulfone), poly(aryl sulfone), polyacrylonitrile, and copolymers comprising combinations thereof.

48. The membrane of claim 46, wherein the microphase-separated polymer is present in an amount of at least 5% by weight of the blend.

49. The membrane of claim 48, wherein the microphase-separated polymer is present in an amount from 5% to 10% by weight of the blend.

50. The membrane of claim 38, wherein the membrane is spontaneously wettable.

51. The membrane of claim 38, wherein the membrane is self-supporting.

52. A membrane for water filtration, comprising a microphase-separated polymer including hydrophilic domains, the membrane being self-supporting.

53. The membrane of claim 52, wherein the membrane is free of a mechanical support layer.

- 45 -

54. The membrane of claim 52, comprising a blend of the microphase-separated polymer and at least one other polymer.

5 55. The membrane of claim 54, wherein the at least one polymer is selected from the group consisting of poly(vinyl chloride), poly(vinylidene fluoride) and chlorinated polypropylene.

56. A method for water filtration, comprising:

10 providing a membrane comprising a microphase-separated polymer including hydrophilic domains; and  
allowing water to pass completely through the membrane via the hydrophilic domains.

57. The method of claim 56, further comprising preventing targeted species from passing completely through the membrane.

15

58. The method of claim 56, wherein the hydrophilic domains have a mean diameter of less than about 2 nm.

20 59. The method of claim 56, wherein the microphase-separated polymer comprises a comb polymer having hydrophilic side chains.

60. An article comprising:

a graft copolymer having a hydrophobic backbone, the backbone including a repeat unit comprising a secondary carbon atom directly bonded to a halogen atom;

25 a plurality of hydrophilic side chains bonded to the secondary carbon atoms of the backbone, wherein the graft polymer backbone has a molecular weight no smaller than the molecular weight of a backbone of a corresponding parent polymer and the article is resistant to cell and protein adsorption such that the article adsorbs less than 90% of protein adsorbed by the corresponding parent polymer.

30

61. The article of claim 60, wherein each hydrophilic side chain of the graft copolymer comprises poly(ethylene oxide).

- 46 -

62. The article of claim 61, wherein each hydrophilic side chain of the graft copolymer is polyoxyethylene methacrylate.

5 63. The article of claim 62, wherein the graft copolymer is poly(vinyl chloride)-g-polyoxyethylene methacrylate.

64. The article of claim 60, wherein the graft copolymer has hydrophilic side chains selected from the group poly(ethylene glycol) methyl ether methacrylate, poly(ethylene glycol)  
10 methacrylate, poly(hydroxyethyl methacrylate), poly(hydroxyethylacrylate), polyacrylamide, poly(N-vinyl pyrrolidone), poly(vinyl alcohol), and copolymers comprising combinations thereof.

65. The article of claim 64, wherein the backbone selected from the group of poly(vinyl  
15 chloride), poly(vinylidene fluoride), chlorinated polyethylene, chlorinated polypropylene, poly(vinyl fluoride), poly(tetrafluoroethylene), poly(1,2 difluoroethylene), poly(chlorotrifluoroethylene), halogenated polypropylene, halogenated polyethylene and copolymers comprising combinations thereof.

20 66. The article of claim 60, wherein the graft copolymer is blended with at least one other polymer.

67. The article of claim 66, wherein the graft copolymer is blended with at least one polymer selected from the group consisting of poly(vinyl chloride), poly(vinylidene fluoride),  
25 polyethylene, chlorinated polyethylene, poly(vinyl fluoride), poly(tetrafluoroethylene), poly(1,2 difluoroethylene), poly(chlorotrifluoroethylene), polypropylene, chlorinated polypropylene, halogenated polypropylene, halogenated polyethylene, and copolymers comprising combinations thereof.

30 68. An article comprising:

a graft copolymer having a hydrophobic backbone, the backbone including a repeat unit comprising a secondary carbon atom directly bonded to a halogen atom;

- 47 -

a plurality of hydrophilic side chains bonded to secondary carbon atoms, wherein the graft polymer backbone has a molecular weight no smaller than the molecular weight of a corresponding parent polymer backbone and the plurality of side chains comprising a plasticizer such that a glass transition temperature of the comb polymer is at least 5 °C less than that of the corresponding parent polymer.

69. The article of claim 68, wherein the hydrophilic side chain of the graft copolymer comprises poly(ethylene oxide).

70. The article of claim 69, wherein the hydrophilic side chain of the graft copolymer is polyoxyethylene methacrylate.

71. The article of claim 70, wherein the graft copolymer is poly(vinyl chloride)-graft-polyoxyethylene methacrylate.

15

72. The article of claim 68, wherein the graft copolymer has hydrophilic side chains selected from the group poly(ethylene glycol) methyl ether methacrylate, poly(ethylene glycol) methacrylate, poly(hydroxyethyl methacrylate), poly(hydroxyethylacrylate), polyacrylamide, poly(N-vinyl pyrrolidone), poly(vinyl alcohol), and copolymers comprising combinations thereof.

20

73. The article of claim 72, wherein the hydrophobic backbone is selected from the group of poly(vinyl chloride), poly(vinylidene fluoride), chlorinated polyethylene, chlorinated polypropylene, poly(vinyl fluoride), poly(tetrafluoroethylene), poly(1,2 difluoroethylene), poly(chlorotrifluoroethylene), halogenated polypropylene, halogenated polyethylene and copolymers comprising combinations thereof.

25

74. An article of claim 68, wherein the graft copolymer is blended with at least one other polymer.

30

75. The article of claim 74, wherein the graft copolymer is blended with at least one polymer selected from the group consisting of poly(vinyl chloride), poly(vinylidene fluoride),

- 48 -

polyethylene, chlorinated polyethylene, poly(vinyl fluoride), poly(tetrafluoroethylene), poly(1,2 difluoroethylene), poly(chlorotrifluoroethylene), polypropylene, chlorinated polypropylene, halogenated polypropylene, halogenated polyethylene, and copolymers comprising any of the above.

5

76. An article comprising:

a graft copolymer having a hydrophobic backbone, the backbone including a repeat unit comprising a secondary carbon atom directly bonded to a halogen atom;

10 a plurality of hydrophilic side chains side chains bonded to secondary carbon atoms of the backbone, wherein the graft polymer backbone has a molecular weight no smaller than a molecular weight of a corresponding parent polymer backbone; and

cell-binding ligands attached to between 1 and 100% of the hydrophilic side chains of the graft copolymer.

15 77. The article of claim 76, wherein the cell-binding ligands comprise cell-signaling ligands.

78. The article of claim 76, wherein the ligands are selected from the group consisting of adhesion peptides, cell-signaling peptides, and growth factors.

20 79. The article of claim 76, wherein the hydrophilic side chain of the graft copolymer comprises poly(ethylene oxide).

80. The article of claim 76, wherein the hydrophilic side chain of the graft copolymer is polyoxyethylene methacrylate.

25

81. The article of claim 80, wherein the graft copolymer is poly(vinyl chloride)-graft-polyoxyethylene methacrylate.

30 82. The article of claim 76, wherein the graft copolymer has hydrophilic side chains selected from the group poly(ethylene glycol) methyl ether methacrylate, poly(ethylene glycol) methacrylate, poly(hydroxyethyl methacrylate), poly(hydroxyethylacrylate), polyacrylamide, poly(N-vinyl pyrrolidone), poly(vinyl alcohol), and copolymers comprising combinations

thereof.

83. The article of claim 82, wherein the hydrophobic backbone selected from the group of poly(vinyl chloride), poly(vinylidene fluoride), chlorinated polyethylene, chlorinated  
5 polypropylene, poly(vinyl fluoride), poly(tetrafluoroethylene), poly(1,2 difluoroethylene), poly(chlorotrifluoroethylene), halogenated polypropylene, halogenated polyethylene and copolymers comprising combinations thereof.

84. The article of claim 76, wherein the graft copolymer is blended with at least one other  
10 polymer.

85. The article of claim 84, wherein the graft copolymer is blended with at least one polymer selected from the group consisting of poly(vinyl chloride), poly(vinylidene fluoride), polyethylene, chlorinated polyethylene, poly(vinyl fluoride), poly(tetrafluoroethylene),  
15 poly(1,2 difluoroethylene), poly(chlorotrifluoroethylene), polypropylene, chlorinated polypropylene, halogenated polypropylene, halogenated polyethylene, and copolymers comprising combinations thereof.

86. An article comprising a graft copolymer comprising:  
20 a backbone comprising a polysulfone or polycarbonate derivative;  
hydrophilic side chains directly bonded to oxyphenylene units of the backbone and;  
wherein the graft copolymer backbone has a molecular weight no smaller than a molecular weight of a corresponding parent polymer backbone.

25 87. The article of claim 86, wherein the hydrophilic side chain comprises poly(ethylene oxide).

88. The article of claim 87, wherein the hydrophilic side chain is polyoxyethylene methacrylate.

30

89. The article of claim 88, wherein the graft copolymer is poly(sulfone)-graft-polyoxyethylene methacrylate.

- 50 -

90. The article of claim 86, wherein the graft copolymer has hydrophilic side chains selected from the group poly(ethylene glycol) methyl ether methacrylate, poly(ethylene glycol) methacrylate, poly(hydroxyethyl methacrylate), poly(hydroxyethylacrylate), polyacrylamide, poly(N-vinyl pyrrolidone), poly(vinyl alcohol), and copolymers comprising combinations thereof.

91. The article of claim 90, wherein the backbone is selected from the group poly(sulfone), methyl bisphenol poly(sulfone), poly(ether sulfone), poly(aryl sulfone), poly(aryl ether sulfone), poly(phenyl sulfone), poly(carbonate), methyl bisphenol poly(carbonate), poly(ether carbonate), poly(aryl carbonate), poly(aryl ether carbonate), poly(phenyl carbonate) and copolymers comprising combinations thereof.

92. The article of claim 86, wherein the article is resistant to cell and protein adsorption such that the article adsorbs less than 90% of protein adsorbed by the corresponding parent polymer.

93. The article of claim 86, wherein the plurality of side chains comprise a plasticizer such that a glass transition temperature of the comb polymer is at least 5 °C less than that of the parent polysulfone derivative.

94. The article of claim 86, wherein cell-binding ligands are attached to between 1 and 100% of the hydrophilic side chains of the graft copolymer.

95. The article of claim 94, wherein the ligands are selected from the group consisting of adhesion peptides, cell-signaling peptides, and growth factors.

1/12

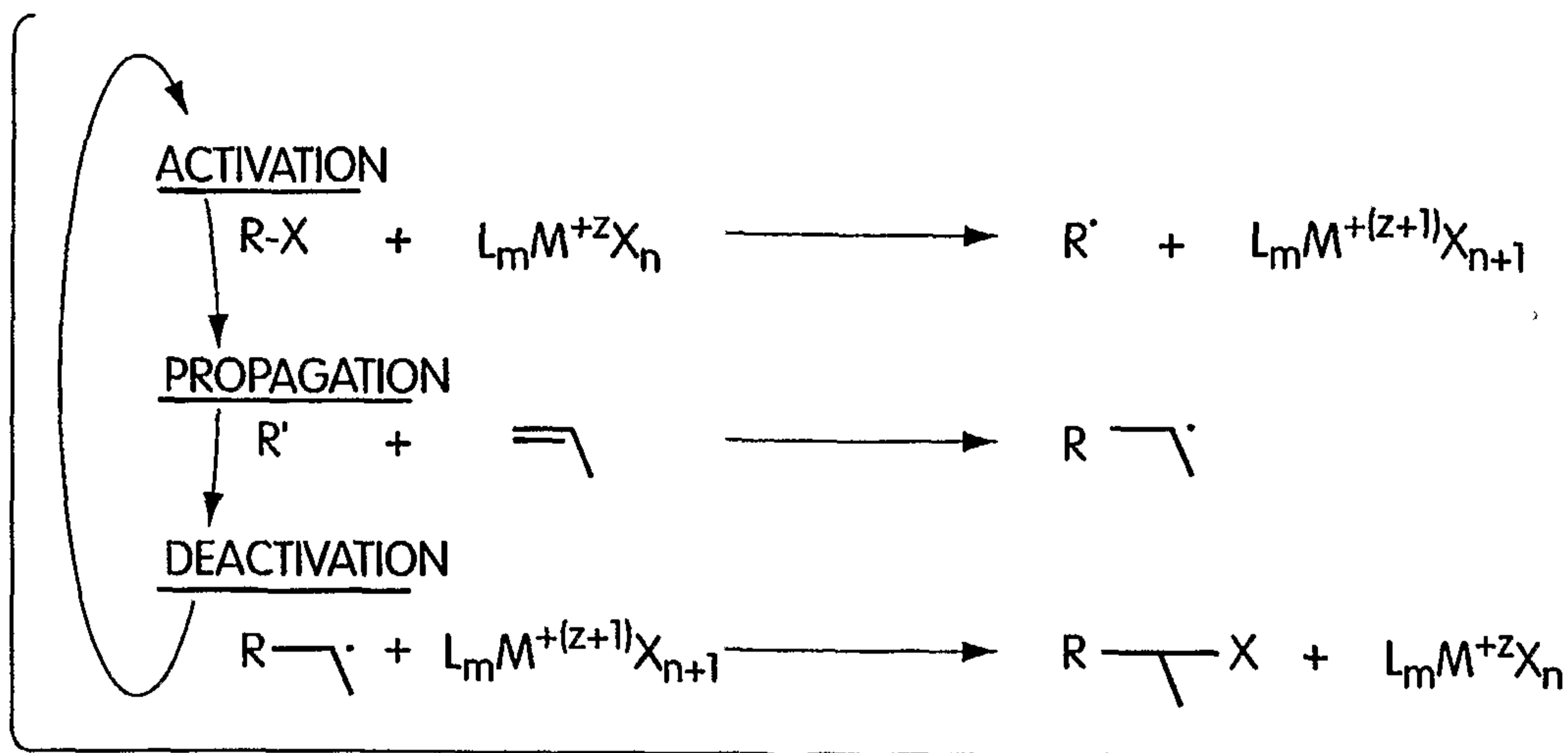

Fig. 1

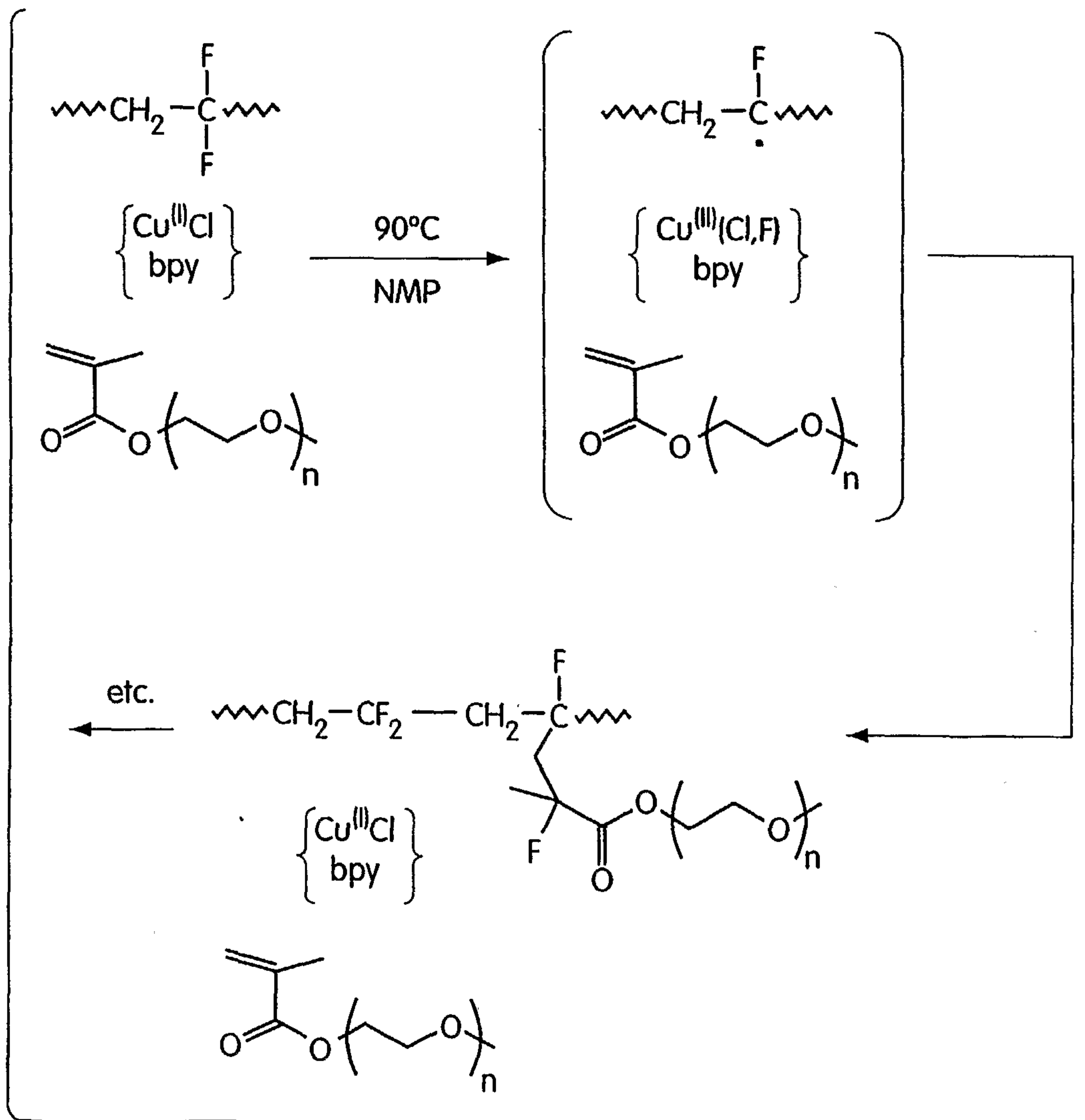

Fig. 2

2/12

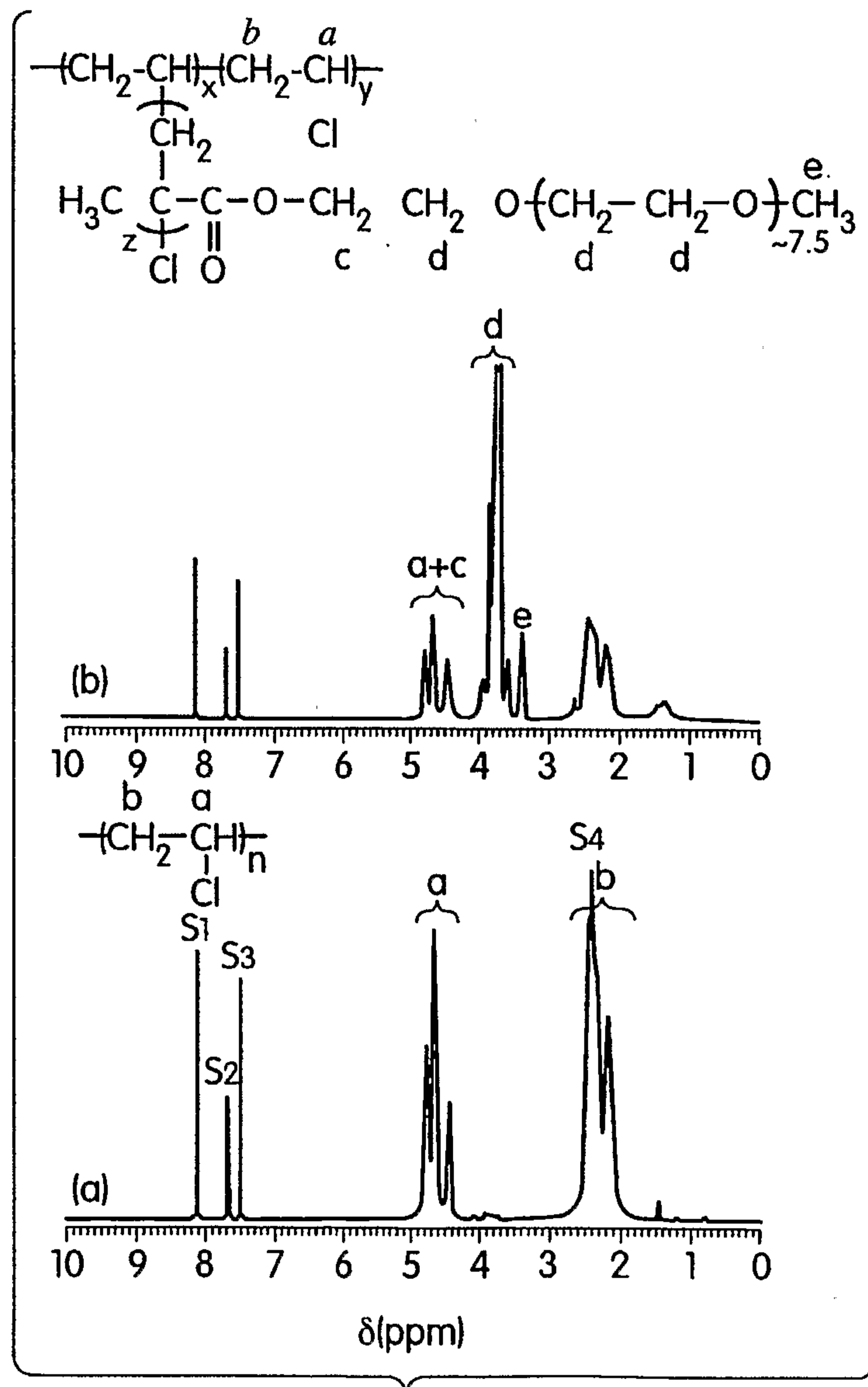

Fig. 3

3/12

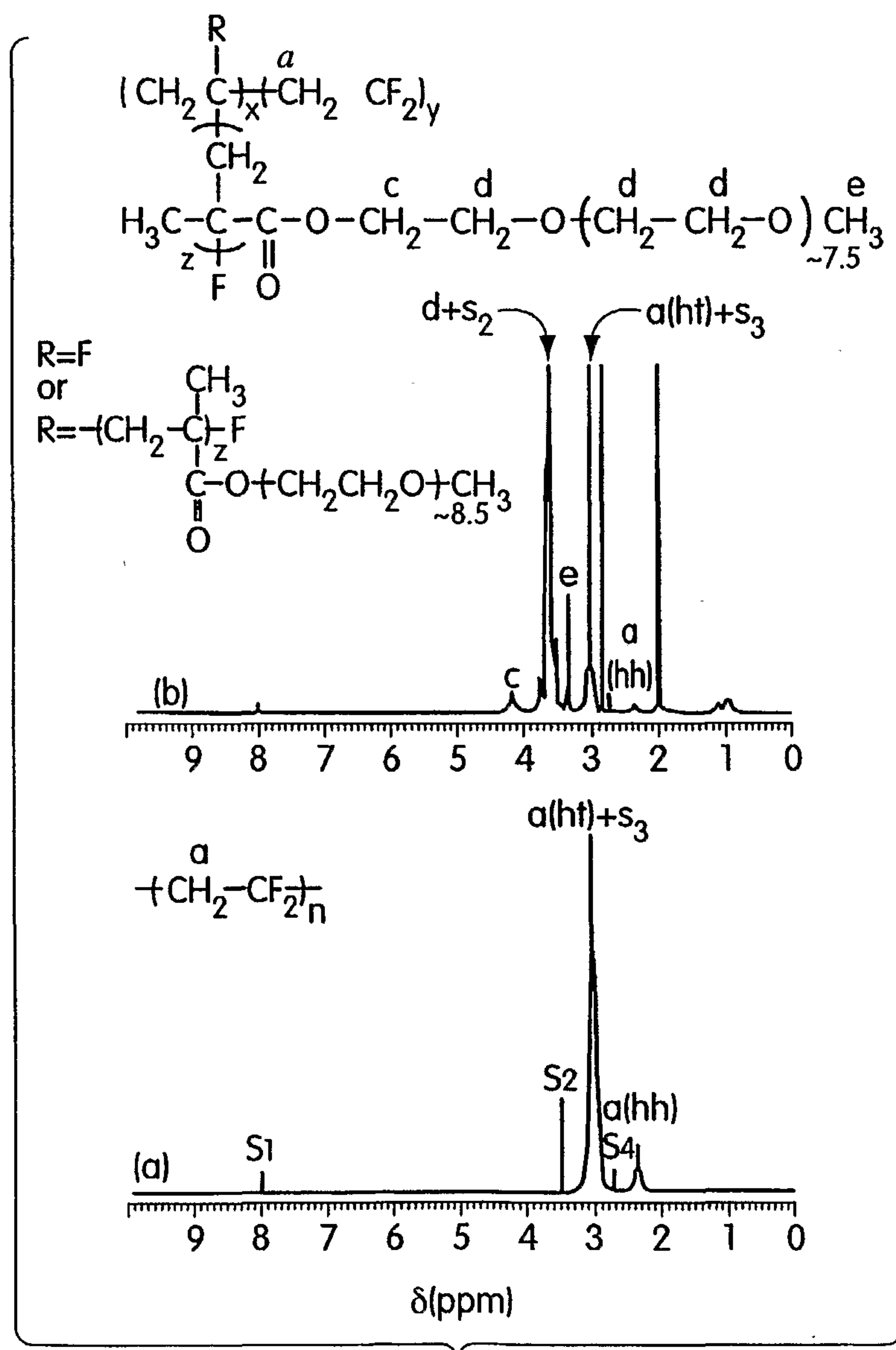

Fig. 4

4/12

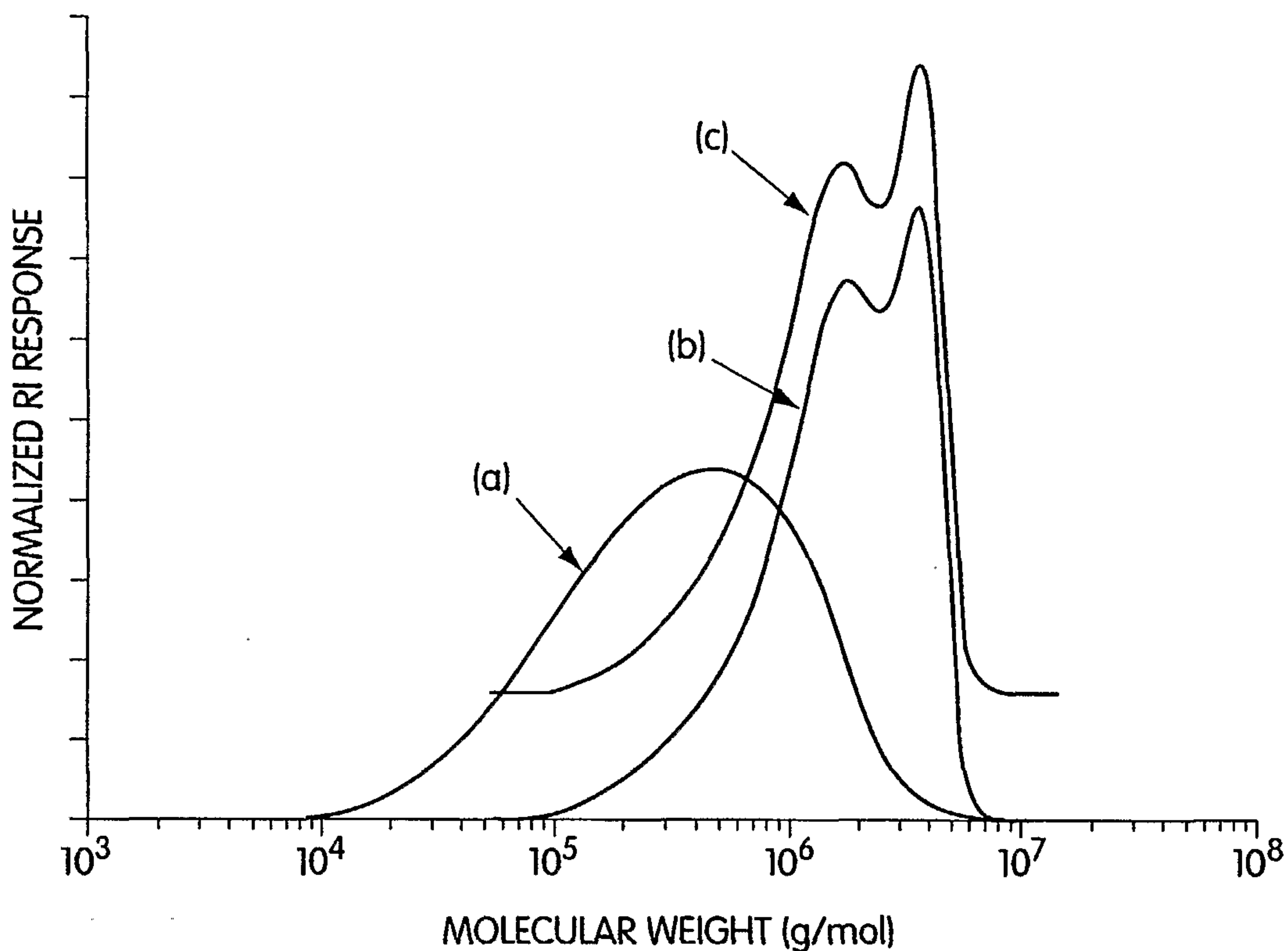

Fig. 5

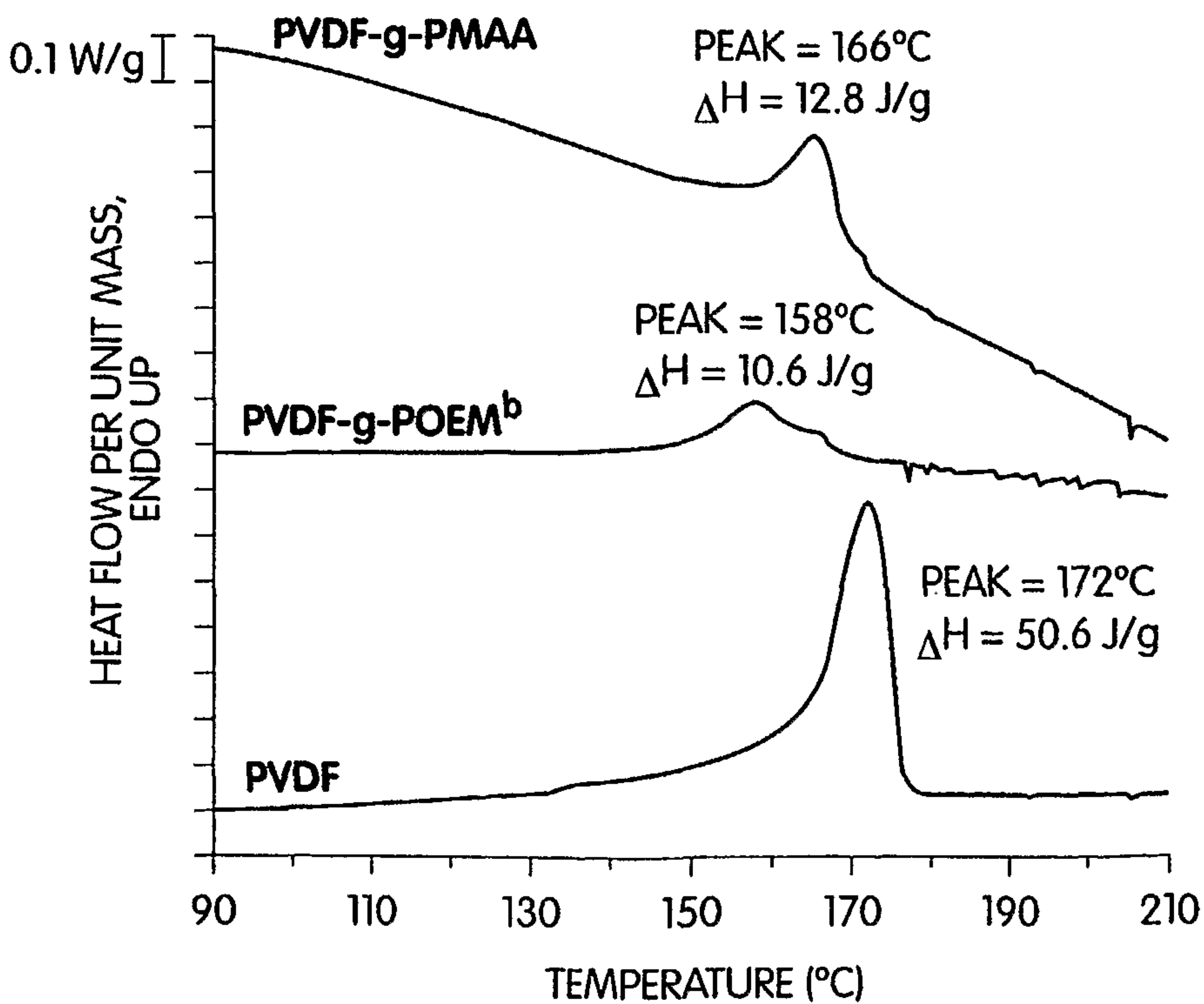

Fig. 6

5/12

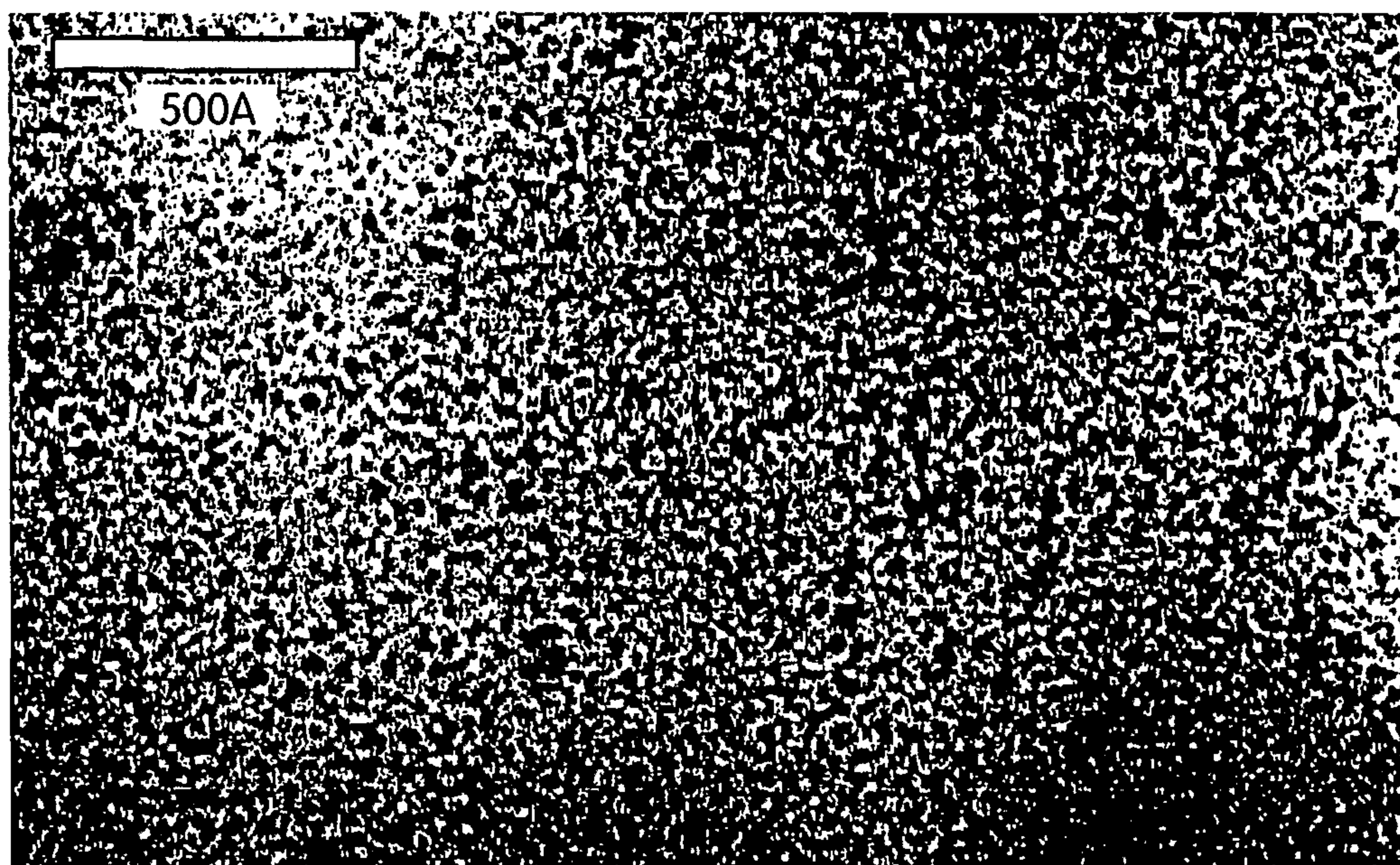

Fig. 7

6/12

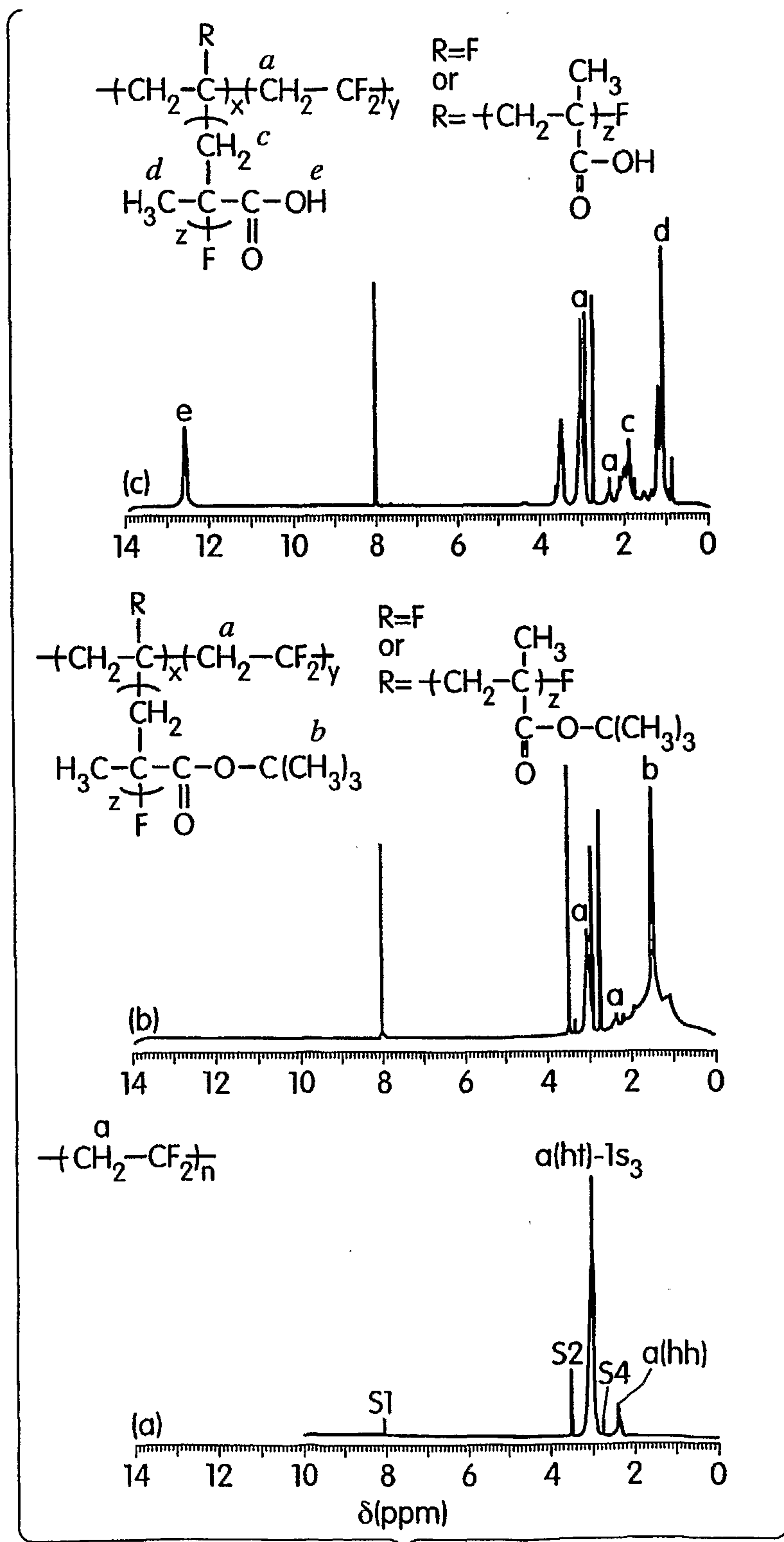

Fig. 8

7/12

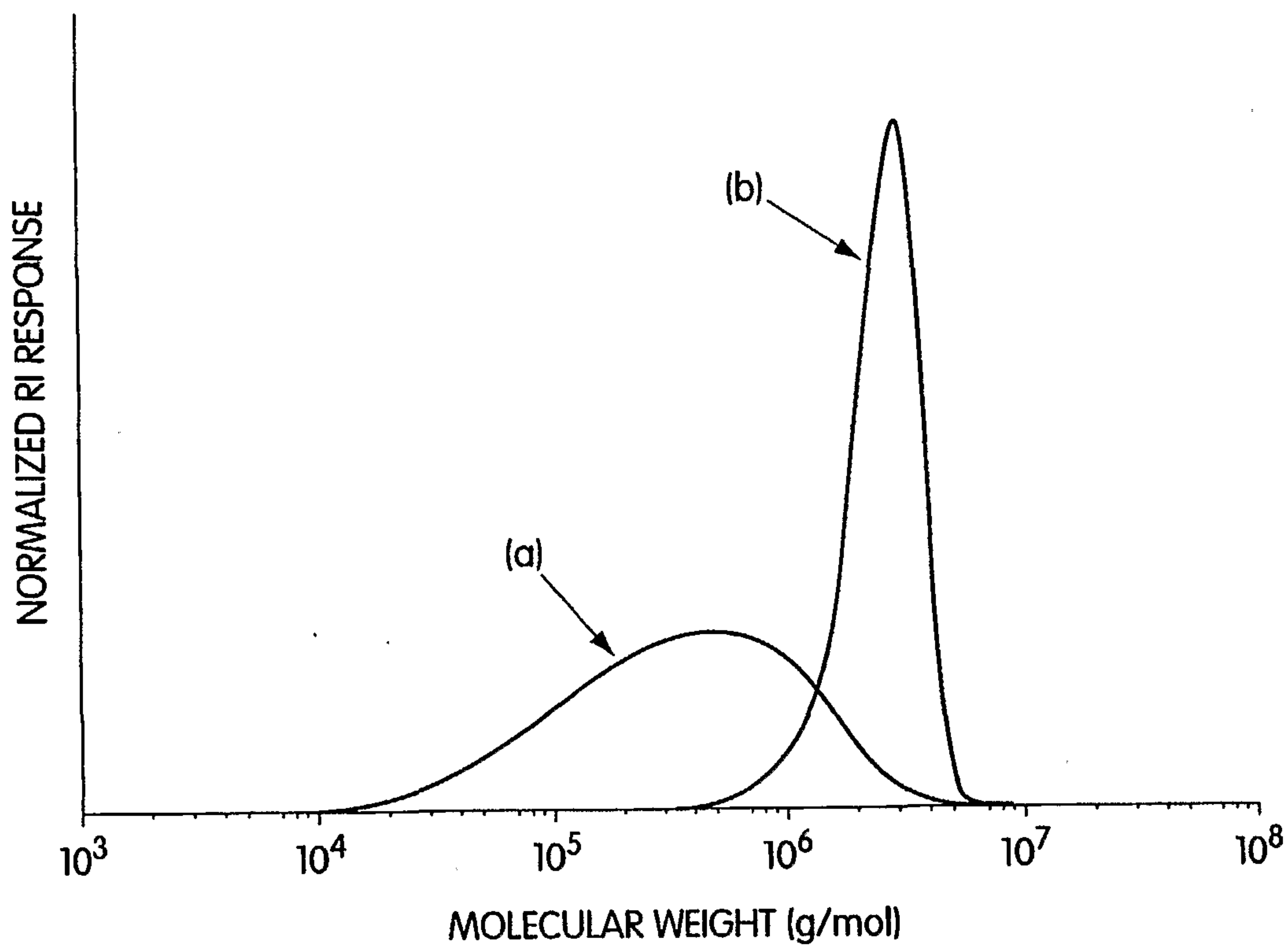

Fig. 9

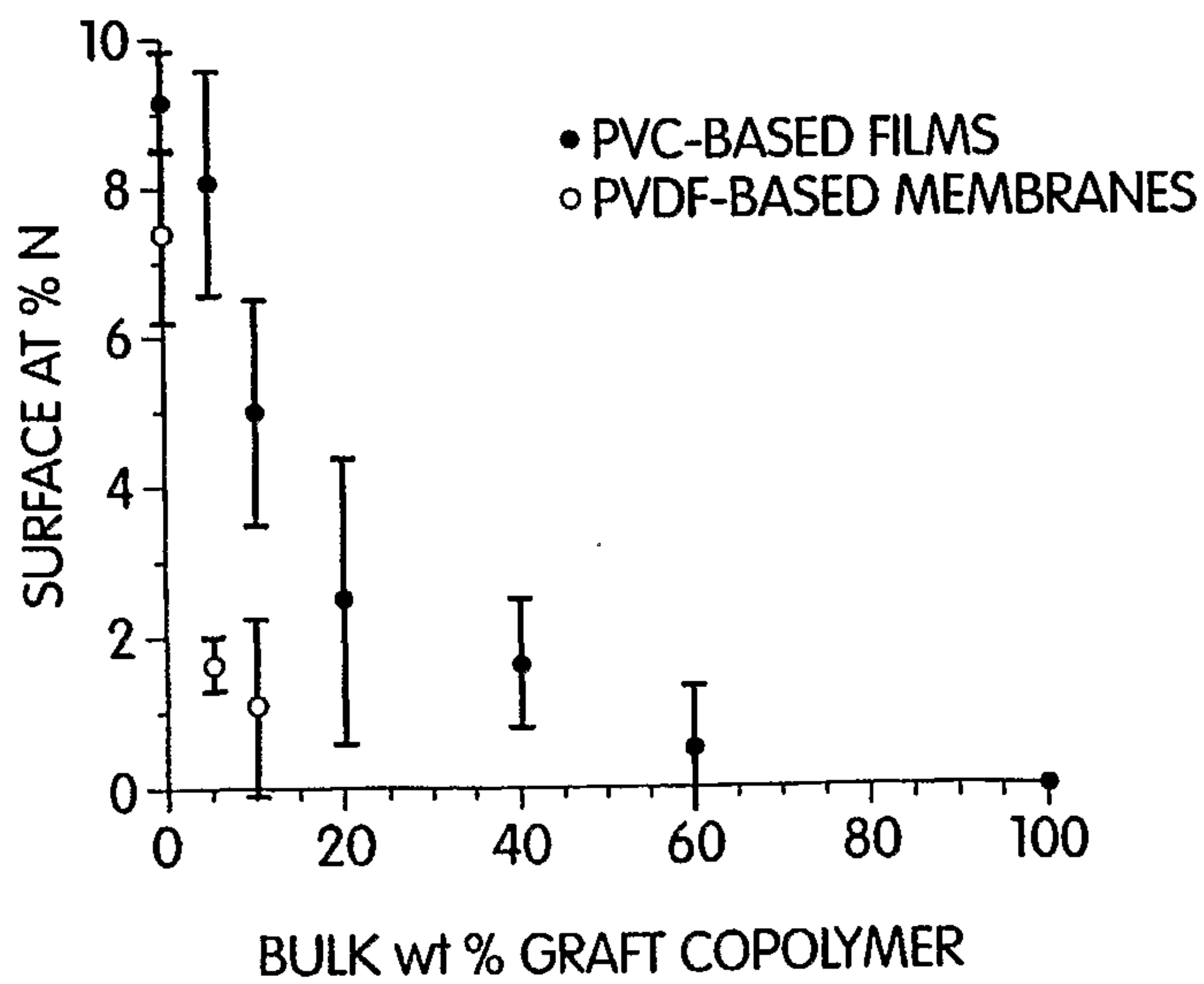

Fig. 10

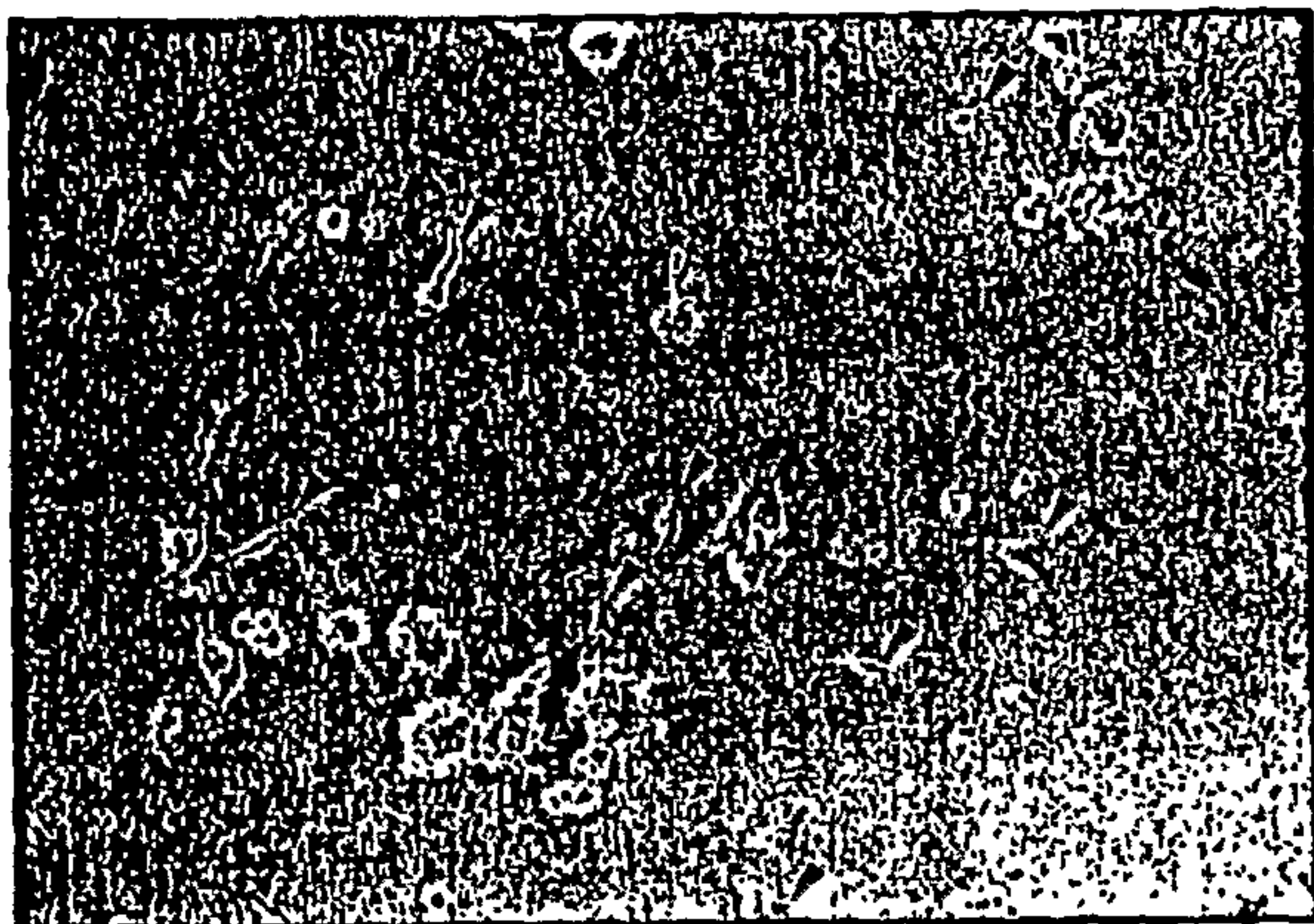

Fig. 11A



Fig. 11B

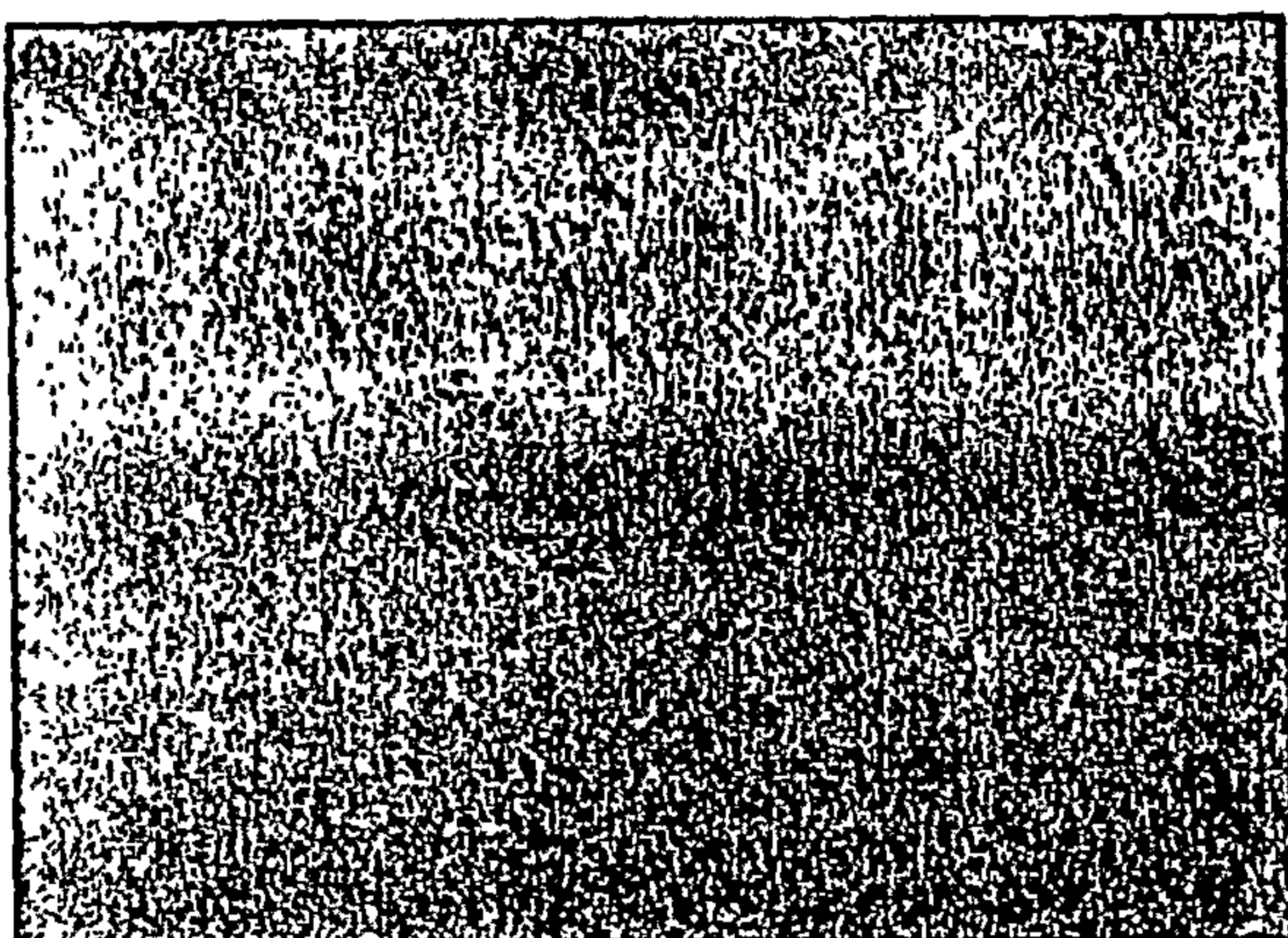

Fig. 11C



Fig. 11D

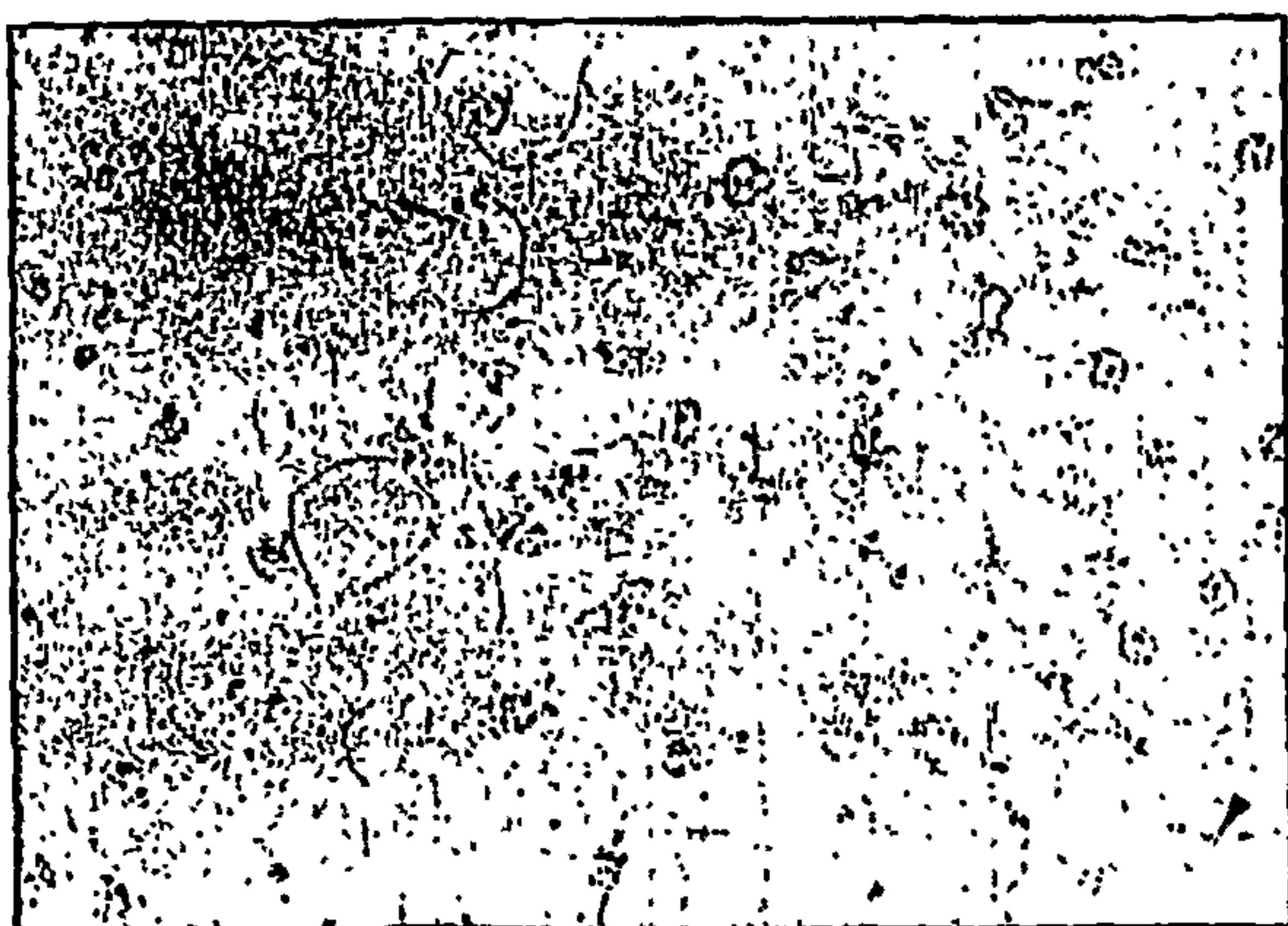

Fig. 11E

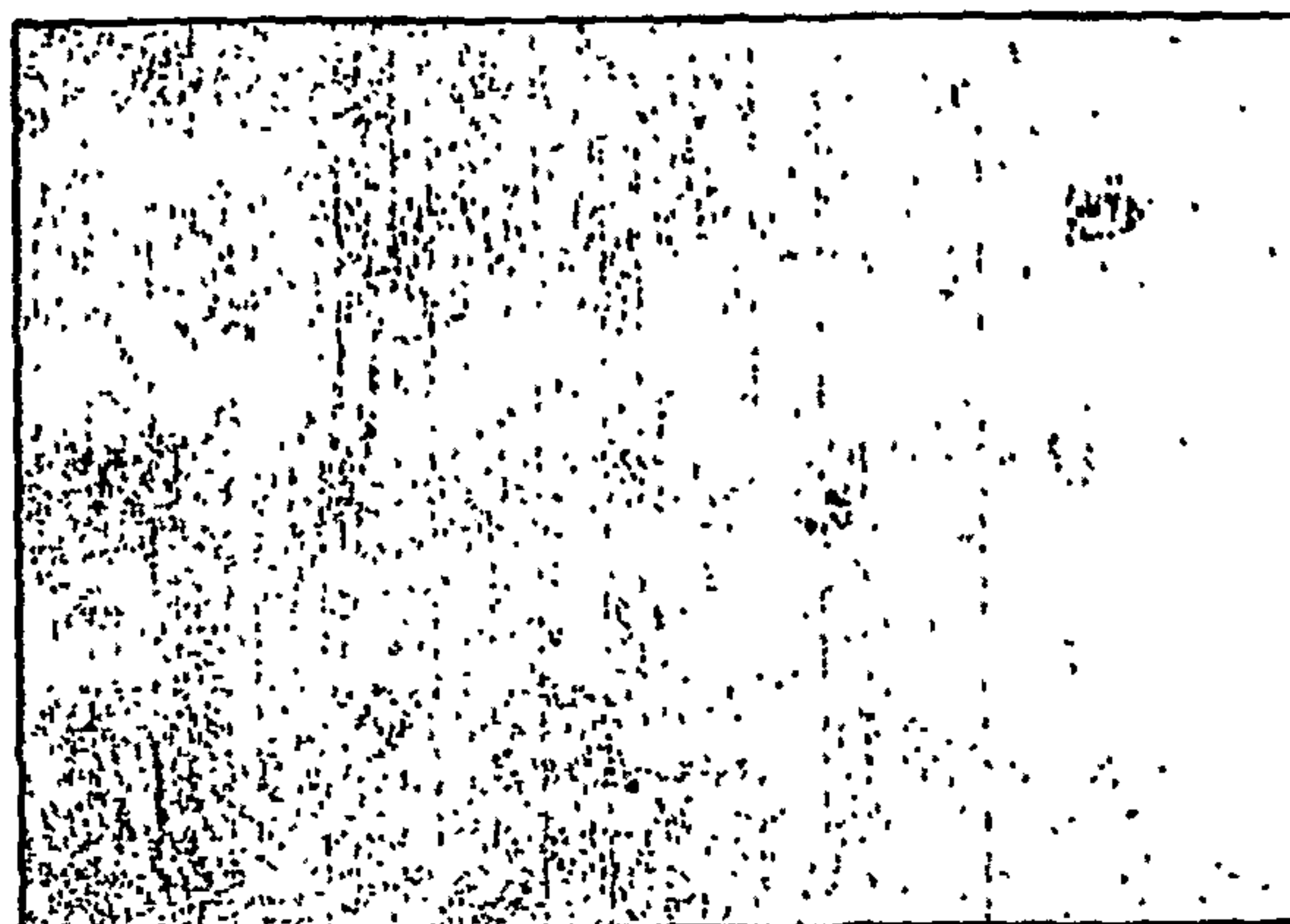

Fig. 11F

9/12

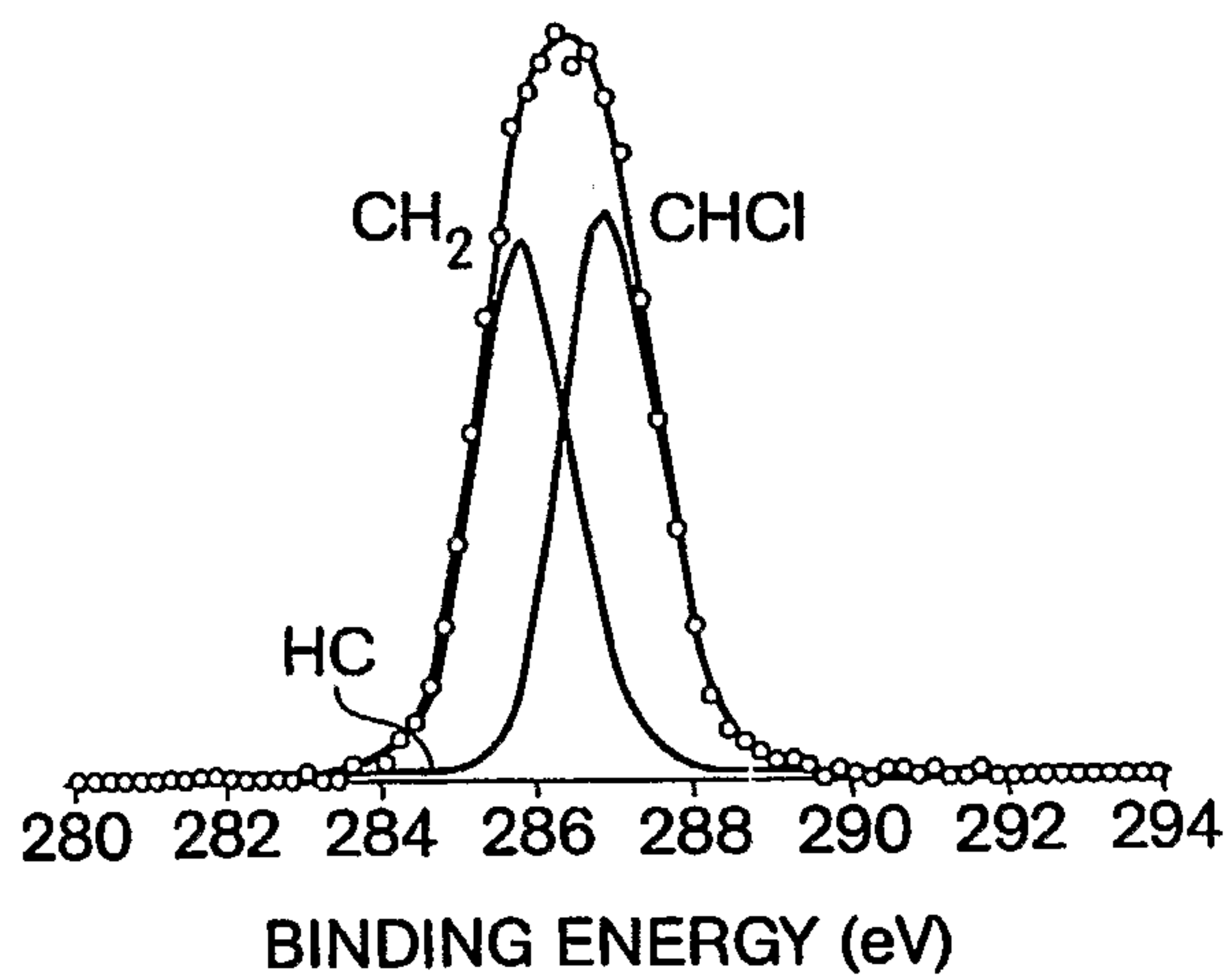

Fig. 12A

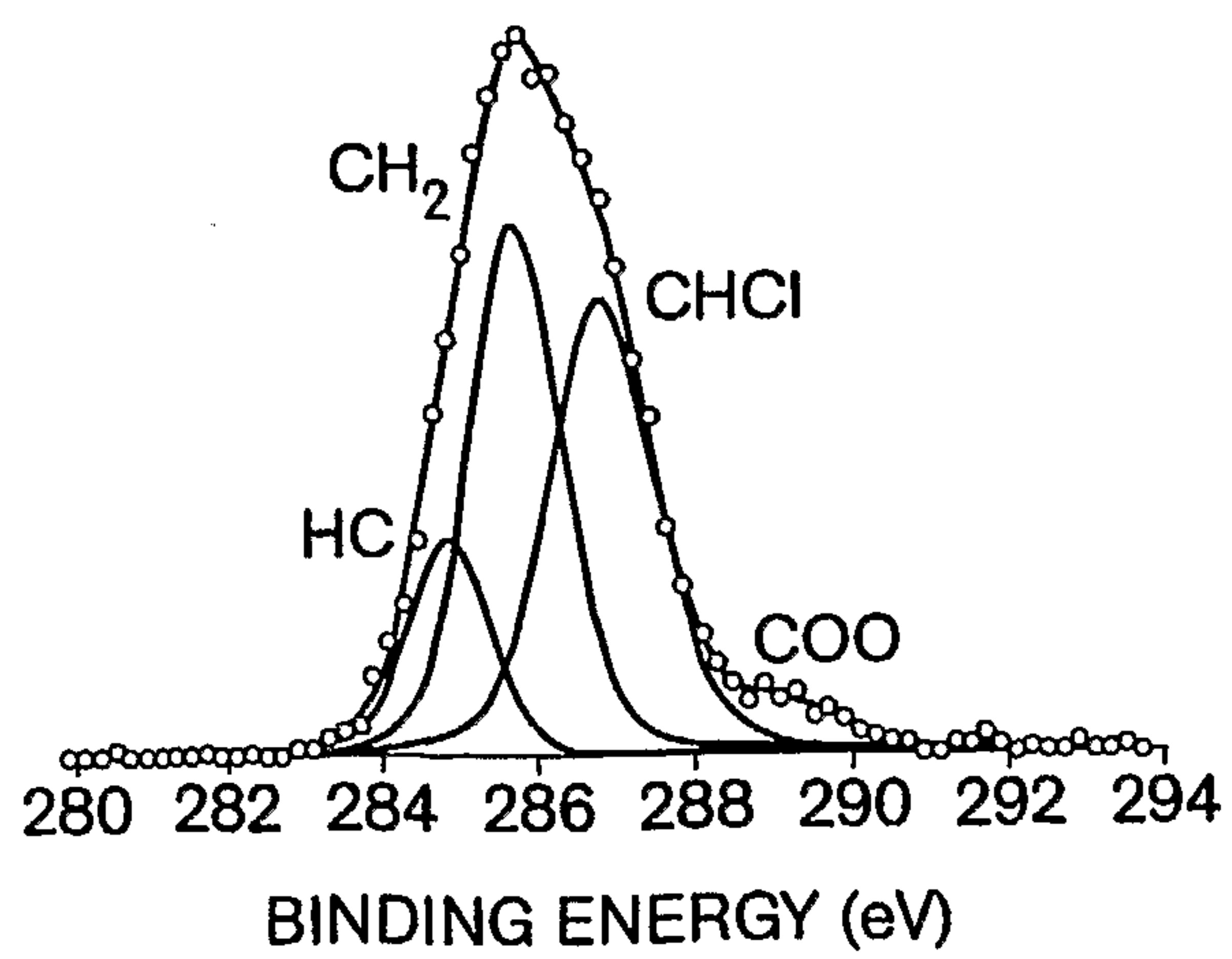

Fig. 12B

10/12

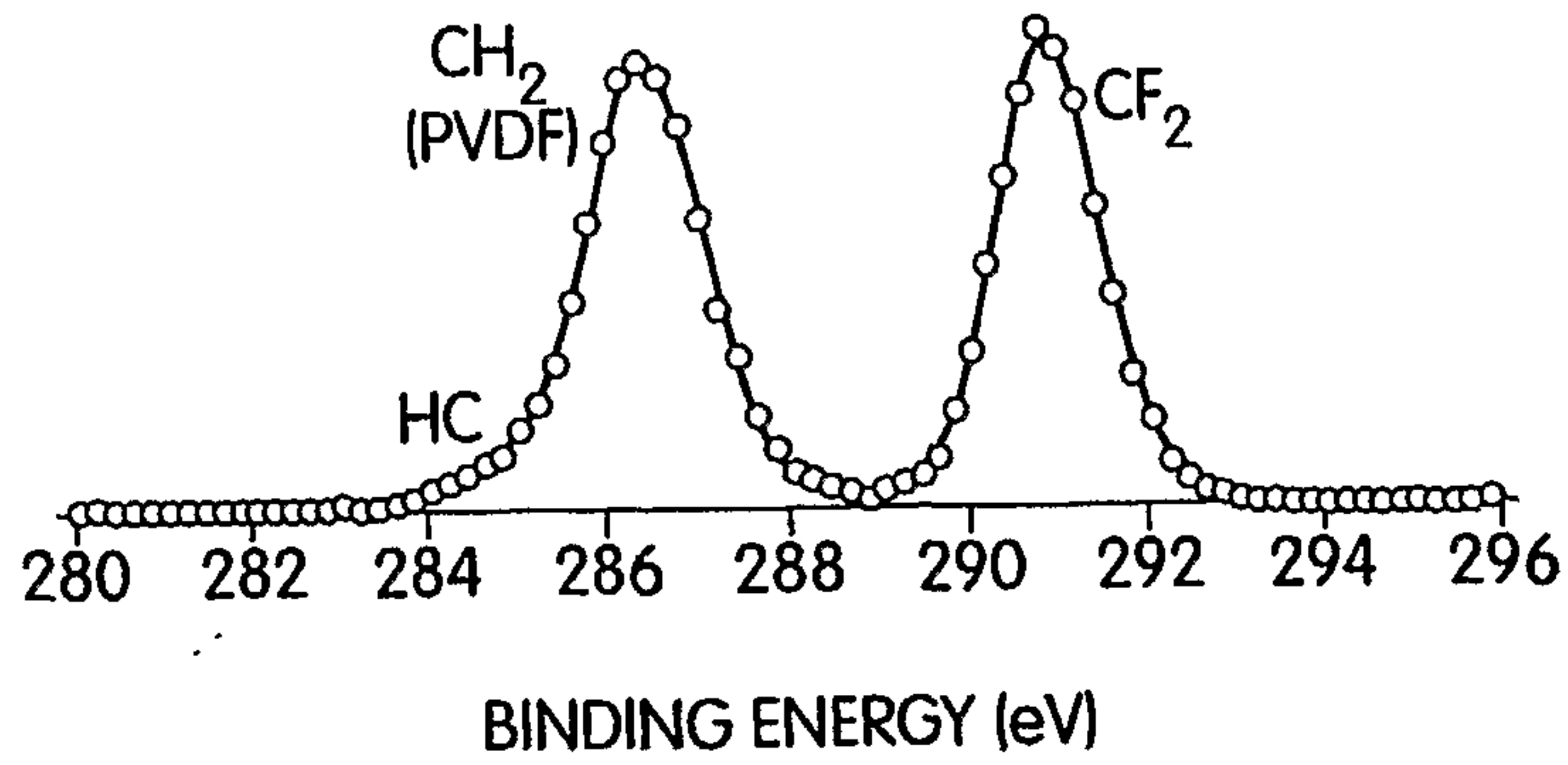

Fig. 13A

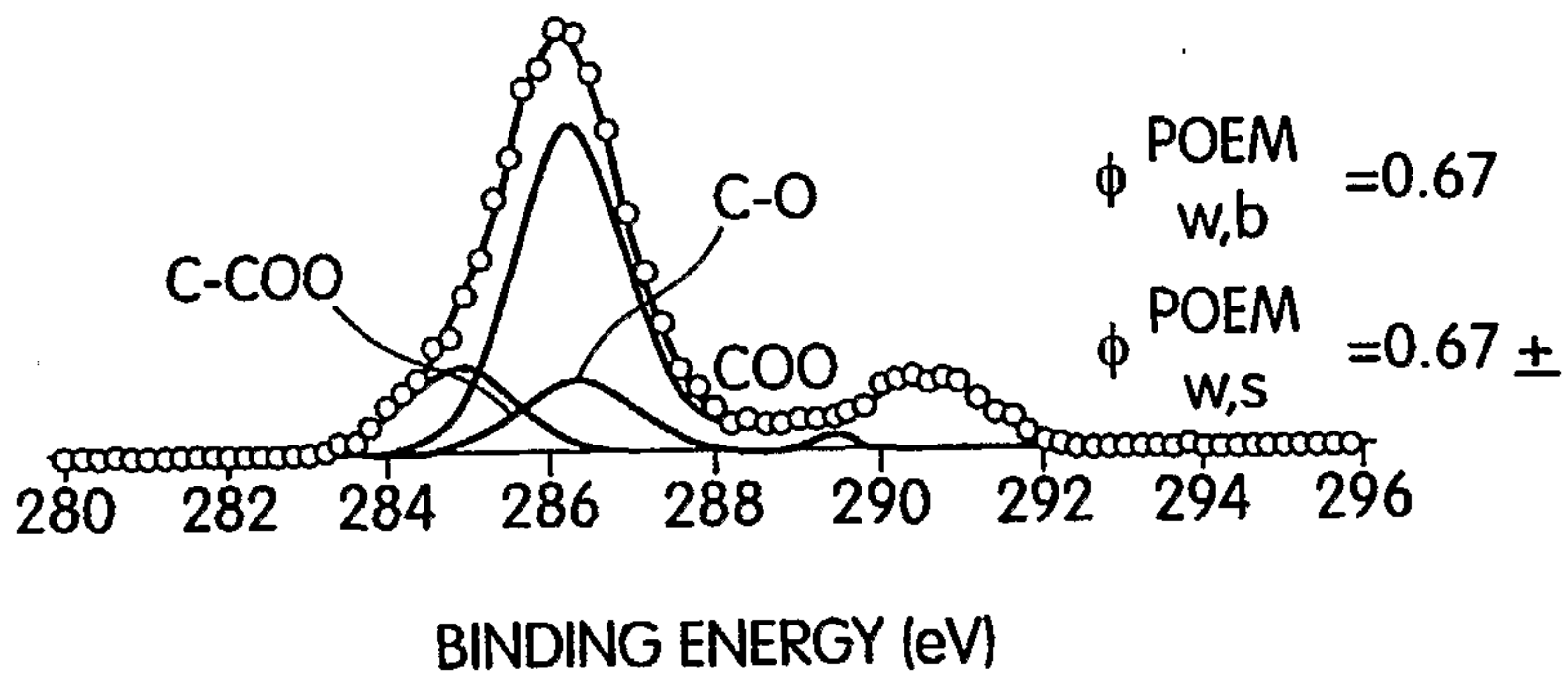

Fig. 13B

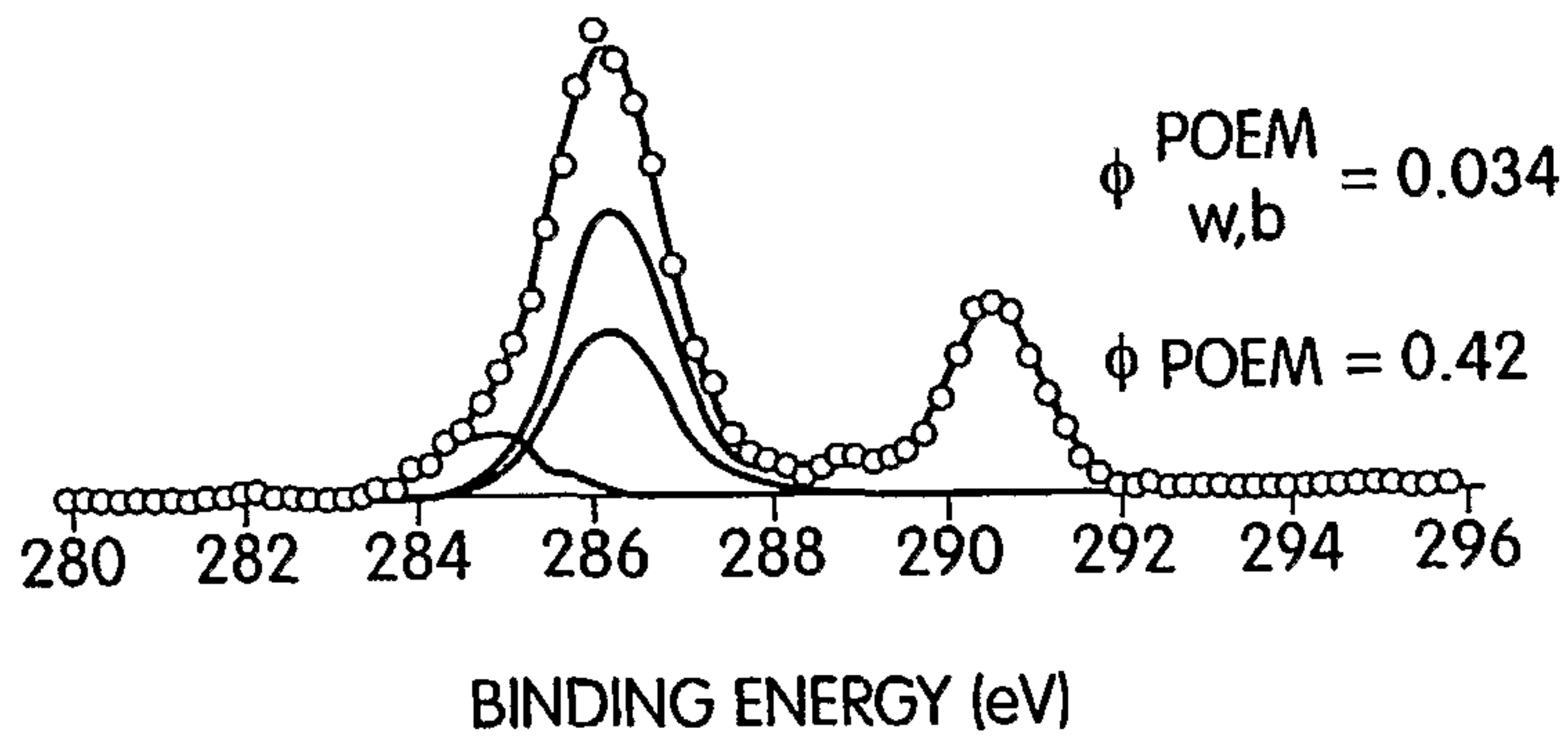

Fig. 13C

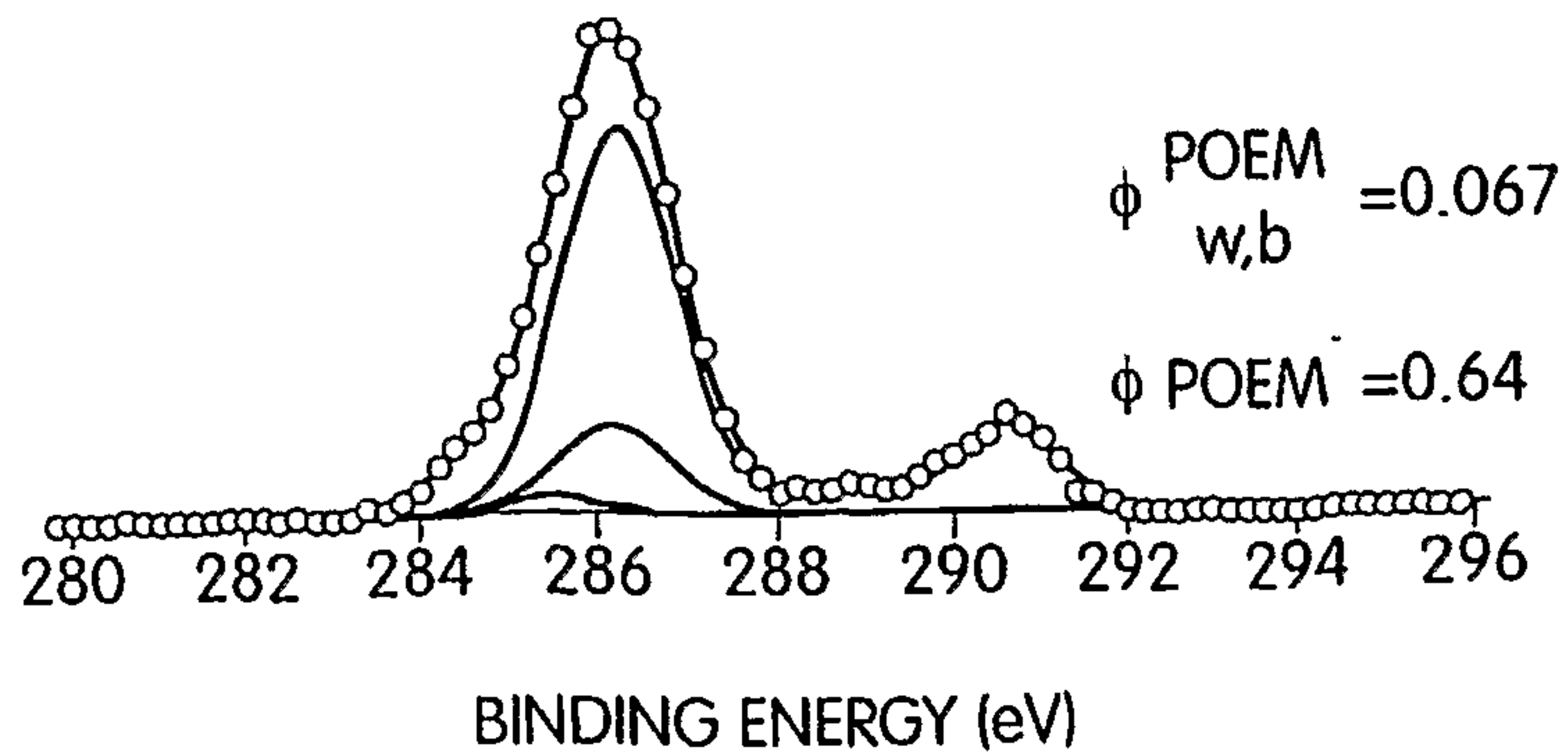

Fig. 13D

11/12

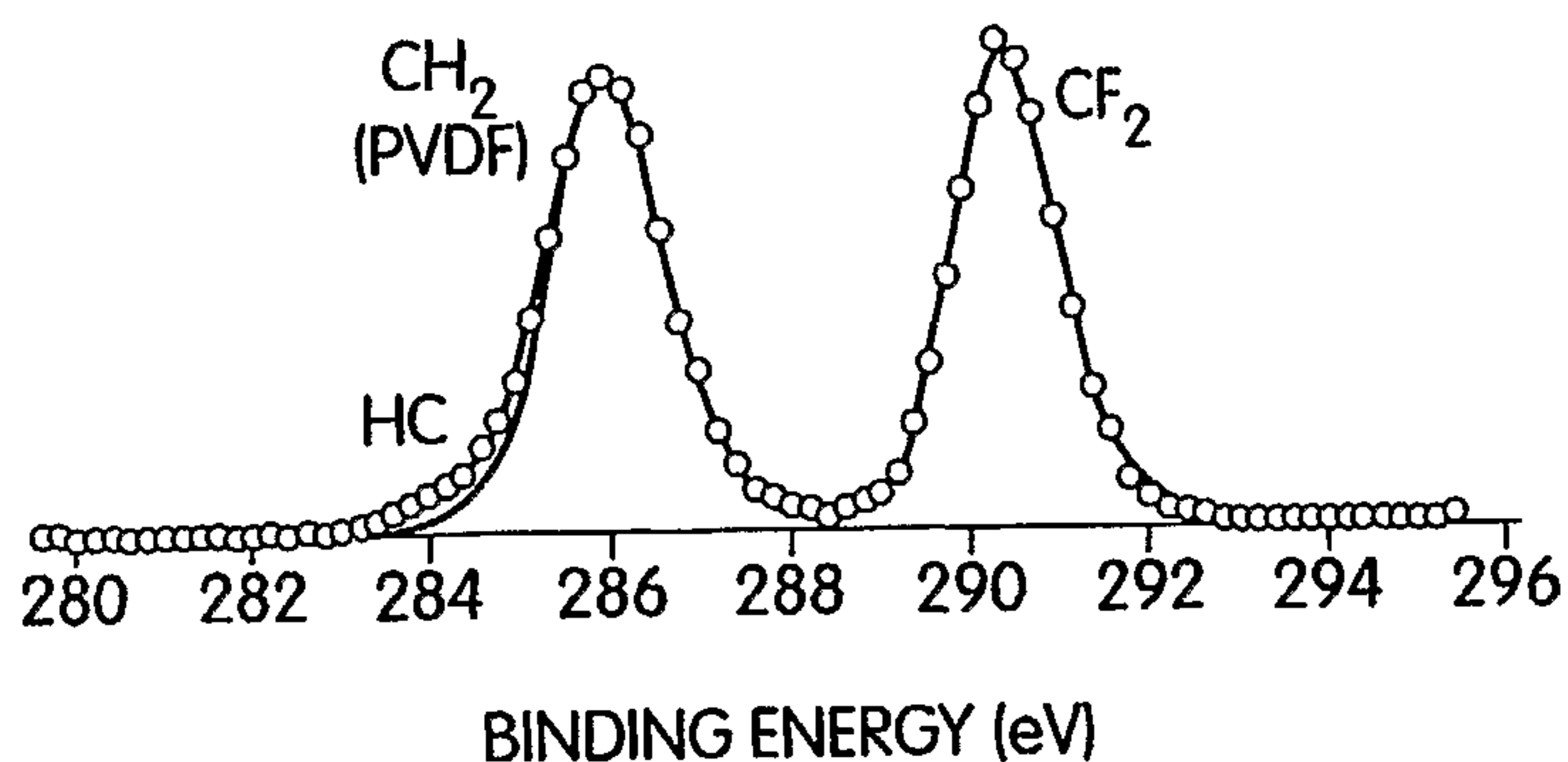

Fig. 14A

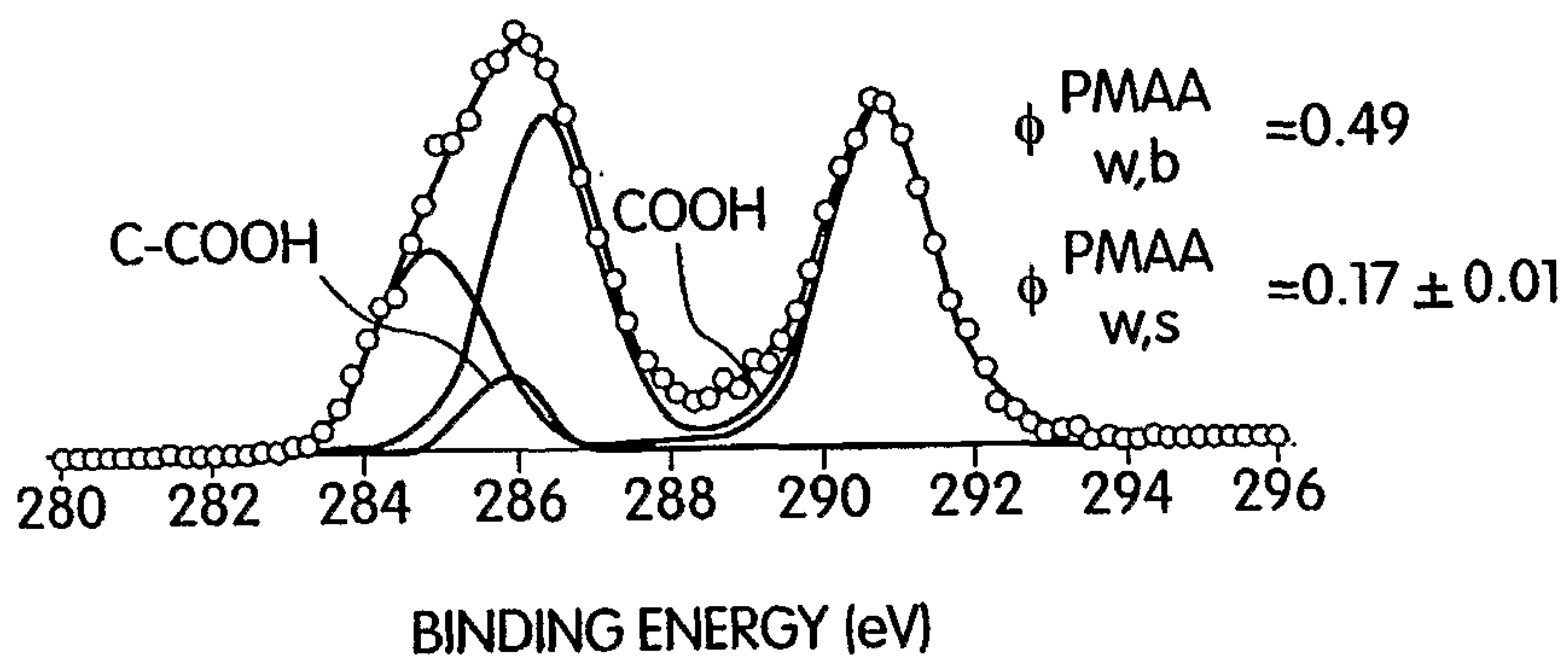

Fig. 14B

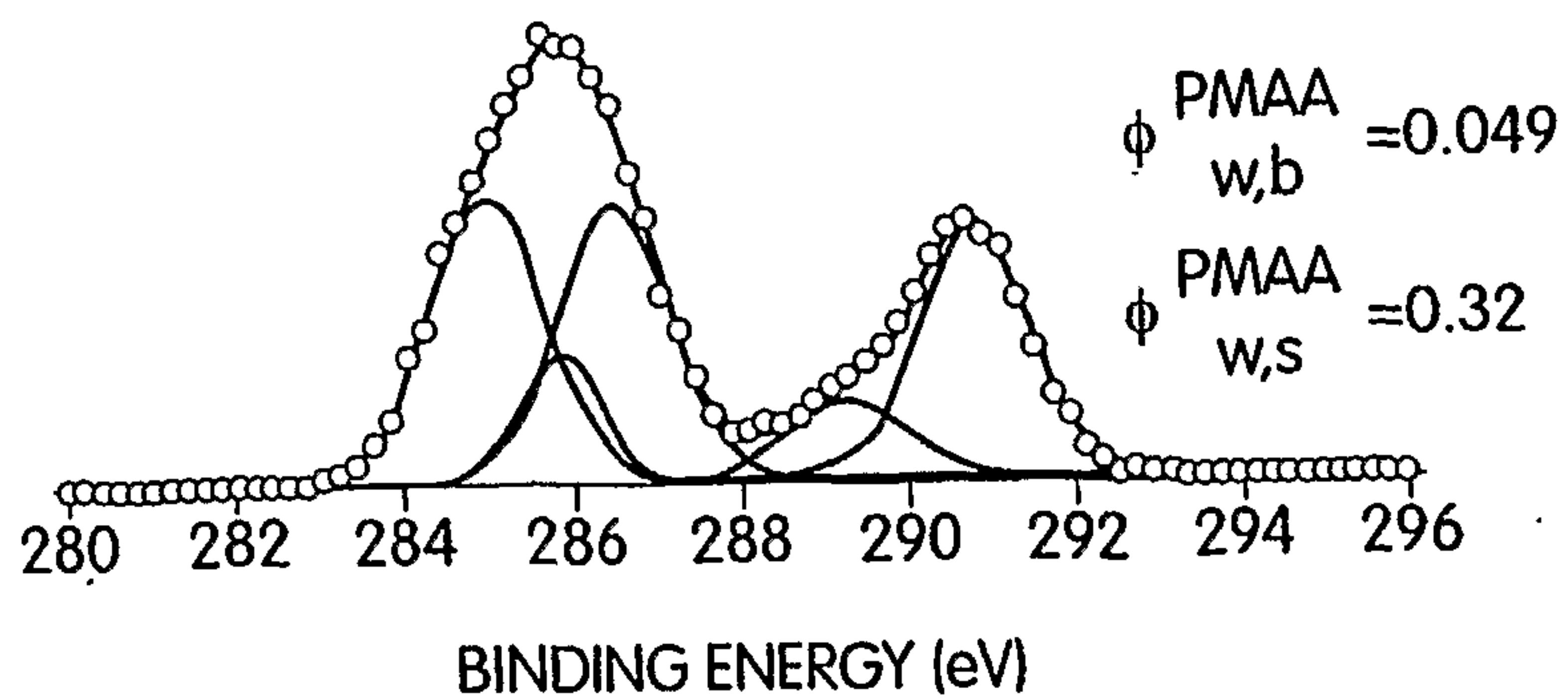

Fig. 14C

12/12

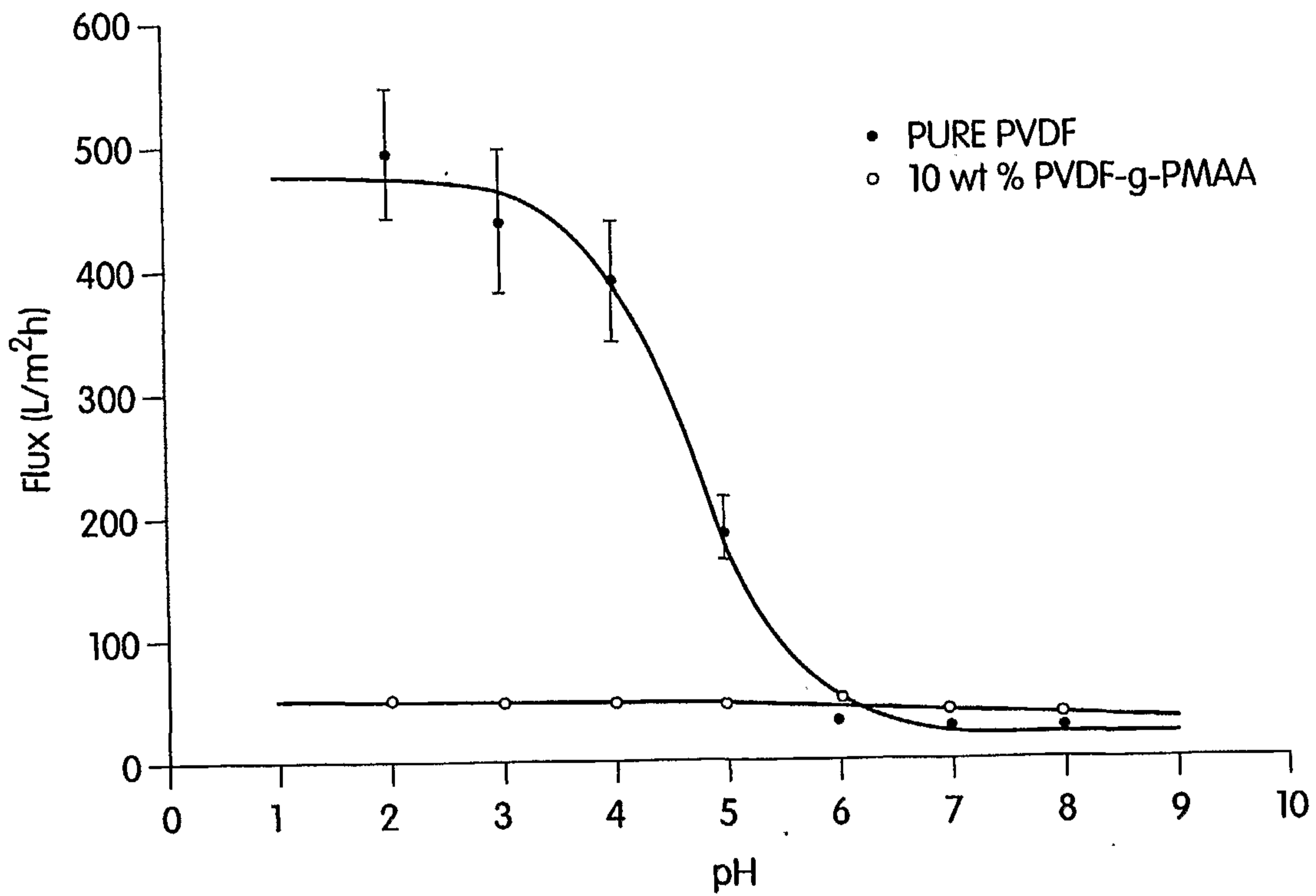

Fig. 15

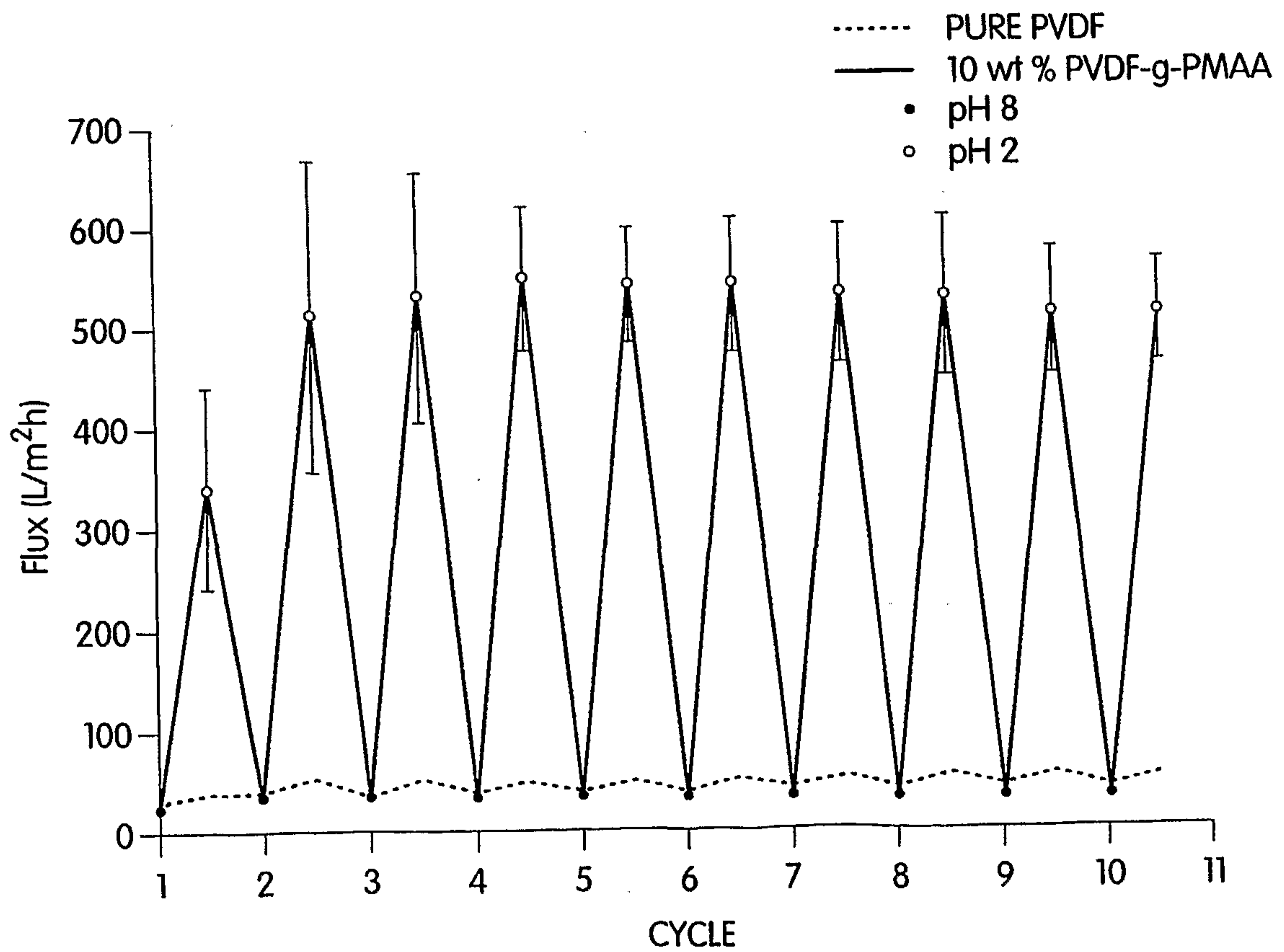

Fig. 16