



(86) Date de dépôt PCT/PCT Filing Date: 2008/04/07

(87) Date publication PCT/PCT Publication Date: 2008/10/23

(85) Entrée phase nationale/National Entry: 2009/10/01

(86) N° demande PCT/PCT Application No.: US 2008/004511

(87) N° publication PCT/PCT Publication No.: 2008/127581

(30) Priorité/Priority: 2007/04/12 (US60/923,028)

(51) Cl.Int./Int.Cl. *G11B 27/00* (2006.01),
H04N 5/93 (2006.01)

(71) Demandeur/Applicant:
THOMSON LICENSING, FR

(72) Inventeurs/Inventors:
DUFOSSE, ERIC DENIS, US;
PATRY, NADINE, FR;
REINER, WILFRIED, DE

(74) Agent: CRAIG WILSON AND COMPANY

(54) Titre : MECANISME DE MESSAGE POUR UNE INTERFACE DE FLUX DE PRODUCTION

(54) Title: MESSAGE MECHANISM FOR WORKFLOW INTERFACING

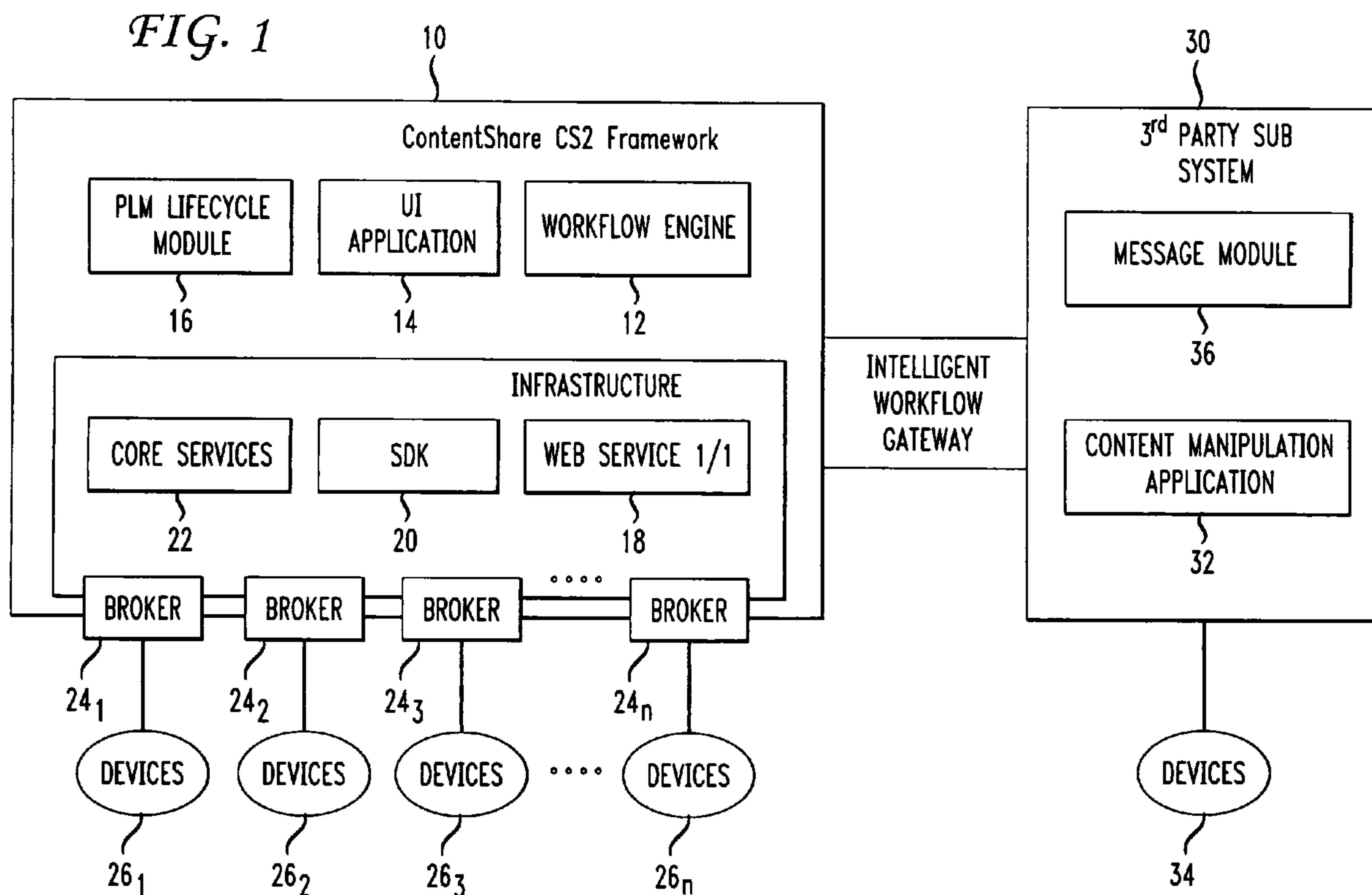

(57) Abrégé/Abstract:

A simple message mechanism serves to interface applications within content management system. The message management mechanism operates by extracting at least one selected parameter during execution of at least one task (e.g., application) during content workflow. The operator is then notified of whether the at least one task executed successfully in accordance with the extracted parameter.

(12) INTERNATIONAL APPLICATION PUBLISHED UNDER THE PATENT COOPERATION TREATY (PCT)

(19) World Intellectual Property Organization
International Bureau



(43) International Publication Date
23 October 2008 (23.10.2008)

PCT

(10) International Publication Number
WO 2008/127581 A3

(51) International Patent Classification:

G11B 27/00 (2006.01) H04N 5/93 (2006.01)

(21) International Application Number:

PCT/US2008/004511

(22) International Filing Date: 7 April 2008 (07.04.2008)

(25) Filing Language: English

(26) Publication Language: English

(30) Priority Data:

60/923,028 12 April 2007 (12.04.2007) US

(71) Applicant (for all designated States except US): **THOMSON LICENSING** [FR/FR]; 46, Quai A. Le Gallo, F-92100 Boulogne-Billancourt (FR).

(72) Inventors; and

(75) Inventors/Applicants (for US only): **DUFOSSE, Eric Dennis** [FR/US]; 404 NW Sundown Way, Portland, Oregon 97229 (US). **PATRY, Nadine** [FR/FR]; 3 Square Alain Fergent, F-35000 Rennes (FR). **REINER, Wilfried** [DE/DE]; Messeler-park-Strasse 101, Hessen, 64291 Darmstadt (DE).

(74) Agents: **LAKS, Joseph J.** et al.; Thomson Licensing LLC, Two Independence Way, Suite #200, Princeton, New Jersey 08540 (US).

(81) Designated States (unless otherwise indicated, for every kind of national protection available): AE, AG, AL, AM, AO, AT, AU, AZ, BA, BB, BG, BH, BR, BW, BY, BZ, CA, CH, CN, CO, CR, CU, CZ, DE, DK, DM, DO, DZ, EC, EE, EG, ES, FI, GB, GD, GE, GH, GM, GT, HN, HR, HU, ID, IL, IN, IS, JP, KE, KG, KM, KN, KP, KR, KZ, LA, LC, LK, LR, LS, LT, LU, LY, MA, MD, ME, MG, MK, MN, MW, MX, MY, MZ, NA, NG, NI, NO, NZ, OM, PG, PH, PL, PT, RO, RS, RU, SC, SD, SE, SG, SK, SL, SM, SV, SY, TJ, TM, TN, TR, TT, TZ, UA, UG, US, UZ, VC, VN, ZA, ZM, ZW.

(84) Designated States (unless otherwise indicated, for every kind of regional protection available): ARIPO (BW, GH, GM, KE, LS, MW, MZ, NA, SD, SL, SZ, TZ, UG, ZM, ZW), Eurasian (AM, AZ, BY, KG, KZ, MD, RU, TJ, TM), European (AT, BE, BG, CH, CY, CZ, DE, DK, EE, ES, FI, FR, GB, GR, HR, HU, IE, IS, IT, LT, LU, LV, MC, MT, NL, NO, PL, PT, RO, SE, SI, SK, TR), OAPI (BF, BJ, CF, CG, CI, CM, GA, GN, GQ, GW, ML, MR, NE, SN, TD, TG).

Published:

- with international search report
- before the expiration of the time limit for amending the claims and to be republished in the event of receipt of amendments

[Continued on next page]

(54) Title: MESSAGE MECHANISM FOR WORKFLOW INTERFACING

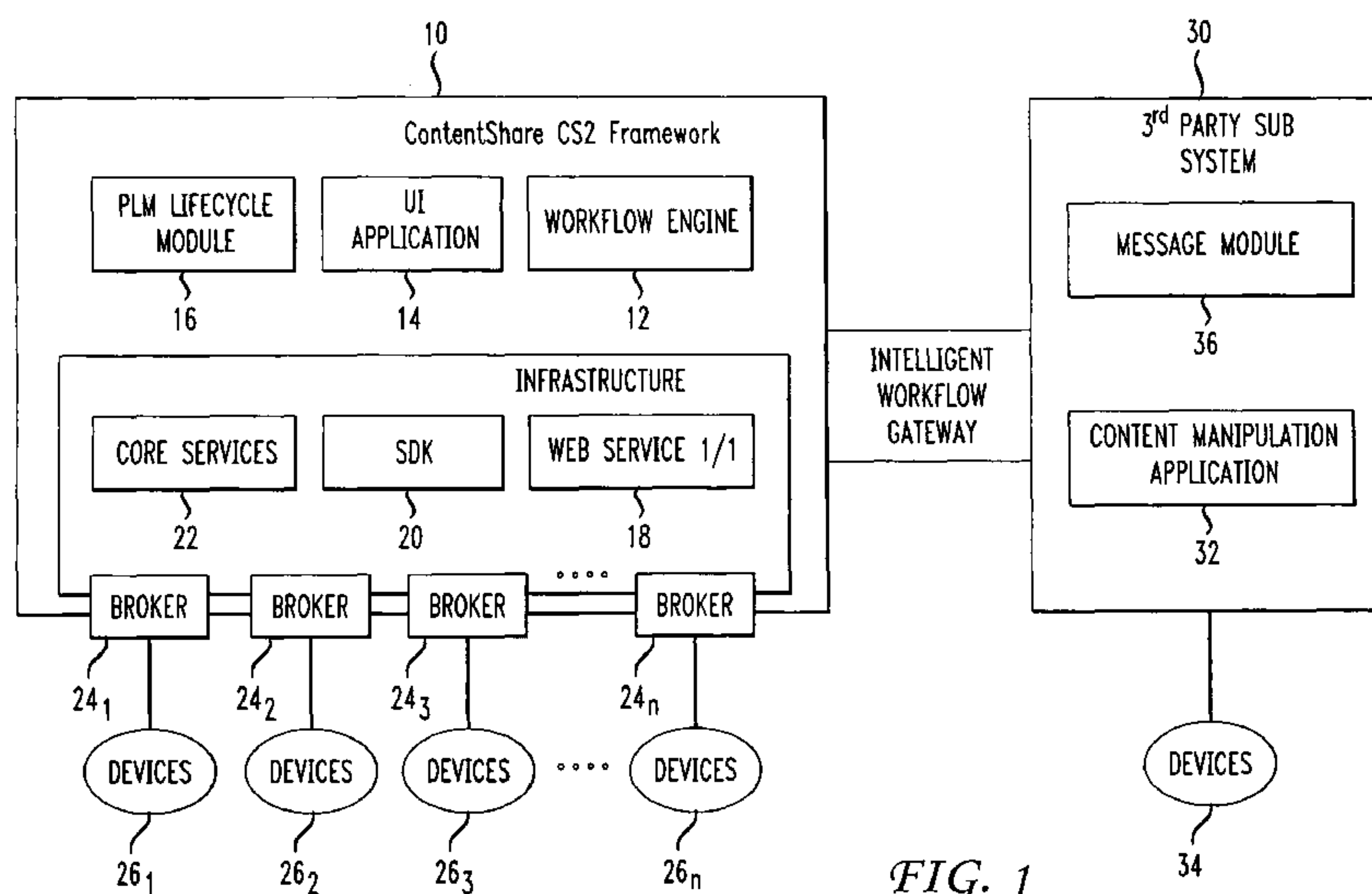

FIG. 1

(57) Abstract: A simple message mechanism serves to interface applications within content management system. The message management mechanism operates by extracting at least one selected parameter during execution of at least one task (e.g., application) during content workflow. The operator is then notified of whether the at least one task executed successfully in accordance with the extracted parameter.

WO 2008/127581 A3

WO 2008/127581 A3



(88) Date of publication of the international search report:
15 January 2009

-1-

MESSAGE MECHANISM FOR WORKFLOW INTERFACING

CROSS-REFERENCE TO RELATED APPLICATIONS

5 This application claims priority under 35 U.S.C. 119(e) to U.S. Provisional Patent Application Serial No 60/923,028, filed 12 April 2008, the teachings of which are incorporated herein.

TECHNICAL FIELD

10

 This invention relates to a technique for interfacing elements in a content management system.

BACKGROUND ART

15

 Entities, such as broadcasters, that receive, process and/or distribute content, in the form of electronic files containing audio-visual programs, typically make use of large systems for managing such content. For ease of discussion, the receipt, processing and/or distribution of content collectively comprise the general task of content workflow.

20

 The processing of content within a particular content work flow can include various operations. A given operation, such as non-linear editing for example, will typically require at least one, and sometimes several different elements, each comprising either hardware, software, or a combination of both. In many instances, a single vendor might offer all of the elements necessary to carry out a given content processing operation or set of operations.

25

 However, other content processing operation can require elements from several different vendors.

30

 The combination of elements from several different vendors to carry out one or more processing operations can pose problems in terms of content standardization. For example, within the media industry, hundred of solutions exist to manipulate the content by way of non-linear editing. For this reason, some vendors offer equipment compatible with several known standardized formats, such as the Advanced Authoring Format (AAF) which makes use of an edit decision list with reference to the edited material. The AAF format has not enjoyed

-2-

universal acceptance and typically finds application in specific areas like post production. The Material EXchange Format (MXF) has become a standard for streaming and storage of content and handles the transport of essence and metadata well, including multilayers and segment content. However, MXF only works well with for simple composite content and
5 lacks universal applicability. For this reason, a number of suppliers of content process equipment support the AAF standard. However, present day solutions do not address operational aspects like task description, usage of the content, and priority.

BRIEF SUMMARY OF THE PRESENT INVENTION

10

Briefly, in accordance with a preferred embodiment of the present principles, there is provided a method to manage applications with limited interfacing capability with a framework that manages workflow in order to optimize operation. The method provides a simple message mechanism to interface applications within an operational workflow
15 management solution. The method of the present principles commences by extracting at least one selected parameter during execution of at least one task (e.g., application) in a content workflow. The operator is then notified of whether the at least one task executed successfully in accordance with the extracted parameter.

20 BRIEF DESCRIPTION OF THE DRAWINGS

FIGURE 1 depicts a block schematic diagram of a content management system that makes use of the message management technique of the present principles to interface with 3d-party subsystem; and

25

FIGURE 2 depicts in flow chart form the steps of a process in accordance with the present principles for managing messages to interface the 3d-party sub-system to the content management system of FIGURE 1;

DETAILED DESCRIPTION

FIGURE 1 depicts a content management system 10, such as the Thomson Grass Valley "Content Share CS2" system available from Thomson Grass Valley, Beaverton, Oregon. The content management system 10 comprises a processor (not shown) in the form of a personal computer or mini computer that interfaces with one or more elements comprised of hardware, software or a combination of both. A primary element within the content management system 10 is a work flow element 12 which dictates various content manipulations performed by the content management system. Depending on the desired content workflow, the workflow engine 12 could ask to perform a content manipulation function such as non-linear editing. Another content manipulation operation could include content compression. Other content manipulation operations are well known and will not be described here.

Another element within the content management system 10 is a User Interface (UI) Application 14 that enables one or more operators to interact with the content management system via devices such as a keyboard and touch screen. In addition, the UI Application 14 extracts data from the content management system and manipulates that data for display on one or more monitors (not shown) to provide the operator with information indicative of the operation of the content management system.

Another element within the content management system 10 is a Product Life Cycle Management (PLM) module that operates to track the operation of the content management system. The PLM interfaces with super systems, such as a Traffic System which controls resources and provides a process device resource management layer, which allows timed operations, such as Quality of service, in the entire system.

The content management system 10 includes an infrastructure having various parts which include a web service module 18 comprising software and/or hardware to link the content management system 10 to a network, such as the Internet. The content management system infrastructure also comprises a Software Development Tool Kit (SDK) 20 that includes one or more software programs accessible by an operator that allows for the addition, deletion and/or modification of software within the content management system 10. Lastly, the content management system infrastructure includes a core services module 22 that

-4-

controls a core service such as the receipt of incoming content, the distribution of finished content, the collection of recording keeping information, and similar such functions.

The content management system 10 includes at least one, and preferably a plurality of brokers $24_1, 24_2 \dots 24_n$, where n is an integer, each broker serving to interface the content management system to a separate one of devices 26_1-26_n , respectively. Each of the devices 26_1-26_n performs at least one function, and often, a plurality of functions, in connection with the receipt, processing, storage and/or distribution of content. Brokers serve as the interfaces to external process devices,. In actuality, the brokers actually abstract the functionality of the various process devices and provide generalized interfaces for the content management system internal clients, which use the functionality of the process devices to provide a complex overall workflow. The process devices can be of course from the same manufacturer most often these process device will be from a third party, which will be integrated into the content management system using a corresponding Broker as interfaces.

In addition to the devices 26_1-26_n , the content management system 10 includes an intelligent workflow gateway 28 which serves as a interface to link the content management system 10 to one or more independent third party sub-systems, illustratively illustrated by sub-system 30. The sub-system 30 typically includes a processor or the like (not shown) which controls at least one content manipulation application 32, either in the form of hardware, software or a combination of both. The content manipulation application 32 can itself perform one or more content manipulation operations, or it can do so with the aid of one or more device 34, similar in nature to the devices 26_1-26_n .

The intelligent workflow gateway 28 is mainly used to decouple the content management system work flow engine 12 from the independent sub-system 30. In any case, the initial stimulus for the operations comes from the workflow engine 12 which forwards a workorder to the sub-system 30 via the intelligent workflow gateway 28. The Workorder includes information regarding a threshold (e.g., a parameter value) in the sub-system 30 which must be achieved and then trigger the backward messaging event to inform the workflow engine 12 about the successful completion of the Workorder sent to the sub-system 30. In addition the intelligent workflow gateway 28 can receive further information expected back from the sub-system 34 together with Workorder completion notification.

The intelligent workflow gateway 28 then independently monitors the execution of the Workorder (Tasks) at the sub-system 30 and delivers the expected information based on the

-5-

previously established workorder completion threshold. Once the intelligent workflow gateway 28 has triggered the waiting work flow engine 12 workflow, the information thread is back in the workflow engine, which continues according to the workflow as part of the running Workpackage.

5 In accordance with an aspect of the present principles, the third party sub-system includes a messaging module 36 that takes order messages from the workflow mgmt system and provides response messages to the workflow engine of the content management system 10 indicative of a particular activity to alert an operator of the successful occurrence of a particular activity. The messaging module 36 typically takes the form of software that
10 executes a process depicted in flow chart form in FIG. 2. The messaging process depicted in FIG. 2 commences upon execution of step 200 at which time an operator will typically establish the desired information for monitoring. In practice, the operator will typically want to know whether a given application within the content workflow performed by the sub-system 30 of FIG. 1 has executed properly. In addition, the operator might wish additional
15 information, such as logging and timing data for example. Rather than the operator establishing the desired monitoring information during step 200, the messaging module 36 of FIG. could establish a default set of monitoring information which an operator could modify as desired.

Following step 200, step 202 of FIG. 2 undergoes execution, whereupon the
20 messaging module 36 of FIG. 1 determines associated parameters for the desired monitoring information. Typically, the monitoring information gathered in connection with a particular activity will have one or more parameters associated therewith. Thus, the associated parameter(s) will themselves yield information about the activity, such as whether the activity executed successfully,

25 Next, steps 204 of FIG. 2 undergoes execution and the messaging module 36 of FIG. 1 extracts the associated parameters previously determined during step 202 for the current activity undergoing execution by the content manipulation application 32 of FIG. 2. The messaging module 206 of FIG. 1 then examines the extracted parameters during step 206 to evaluate application execution. As discussed previously, one or more of the associated
30 parameters determined during step 202 can provide an indication of whether the application executed successfully. Thus, by examining the parameters during step 206, the messaging module 36 can make a decision during step 208 whether application execution was successful.

-6-

Depending on whether the application execution was successful, the messaging module can report successful application execution, or failure, during steps 210 and 212, respectively. In addition to reporting the status of the application execution during steps 210 and 212 of FIG. 2, the messaging module 36 of FIG. 1 can also report other information, such as logging and
5 or timing data, during each of these steps. Following execution of either of steps 210 and 212, process execution returns to step 204 until such time extraction of the parameters of a given application has occurred, and no further applications await execution.

The foregoing describes a technique to a technique for interfacing at least one sub-systems element in a content management system by providing messages indicative of the
10 sub-system operation.

-7-

CLAIMS

- 1 1. A method comprising the steps of
2 extracting at least one selected parameter during execution of at least one activity in a
3 workflow; and
4 notifying an operator of whether the at least one activity executed successfully in
5 accordance with the extracted parameter.
- 1 2. The method according to claim 1 wherein the extracting step further includes
2 the steps of:
3 establishing desired monitoring information associated with the at least one activity;
4 and
5 determining whether the least one extracted parameter has exceeds a threshold value.
- 1 3. The method according to claim 1 further comprising the step of proving at least
2 one of logging information and timing information associated with execution of the at least
3 one activity.
- 1 4. The method according to claim 2 wherein an operator establishes the desired
2 monitoring information.
- 1 5. The method according to claim 4 wherein a content management subsystem
2 establishes the desired monitoring information as a default.
- 1 6. Apparatus comprising:
2 a messaging module for communicating messages from a subsystem to a content
3 management system, the module including:
4 means extracting at least one selected parameter during execution of at least one
5 activity performed by the subsystem in a workflow; and
6 means notifying an operator of whether the at least one activity executed successfully
7 in accordance with the extracted parameter.

-8-

1 7. The messaging module according to claim 6 wherein the extracting means
2 includes:
3 means for establishing desired monitoring information associated with the at least one
4 activity; and
5 means for determining whether the least one extracted parameter has exceeds a
6 threshold value.

1 8. The messaging module of claim 6 wherein the notifying means further
2 provides at least one of logging information and timing information associated with execution
3 of the at least one activity.

1 9. The messaging module of claim 6 wherein the extracting means is responsive
2 to operator input for establishing the desired monitoring information.

1 10. The messaging module according to claim 6 wherein the module establishes
2 the desired monitoring information as a default.

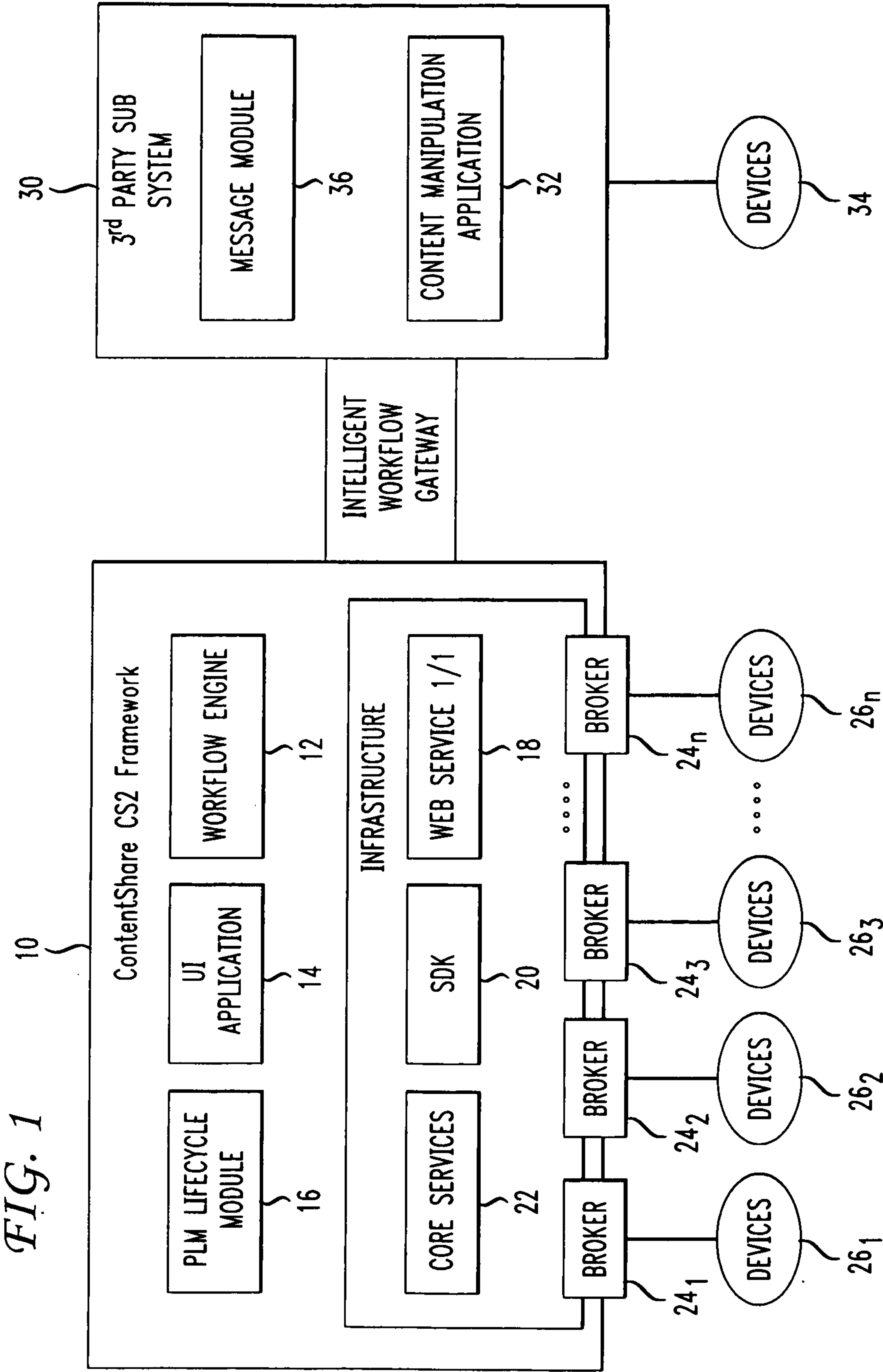

2/2

FIG. 2

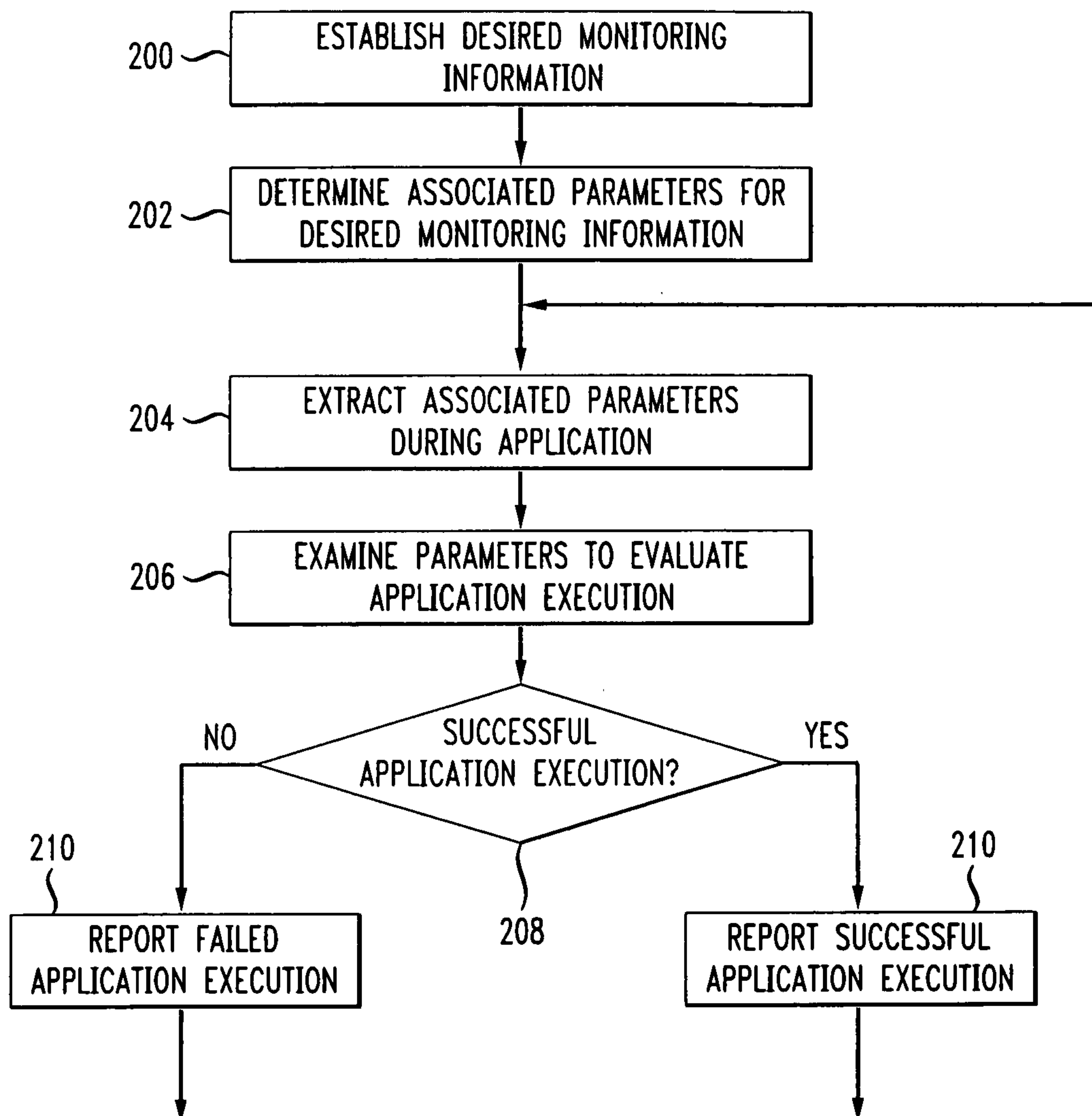

FIG. 1

