

Dec. 29, 1953

H. S. LANIER

2,664,258

ADJUSTABLE TELEVISION OR RADIO CABINET BASE

Filed Jan. 24, 1952

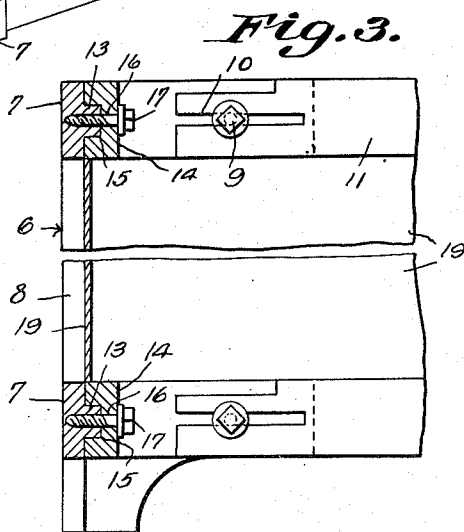
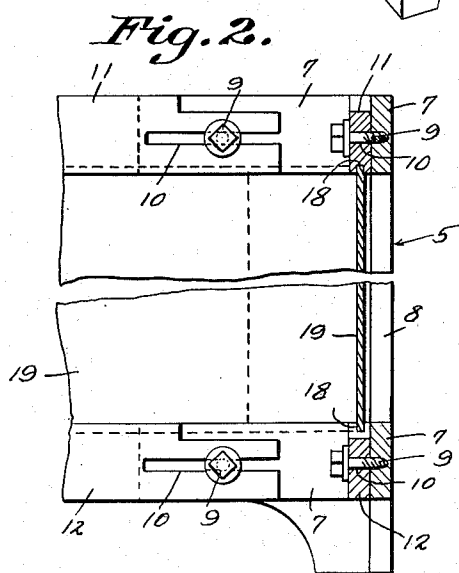
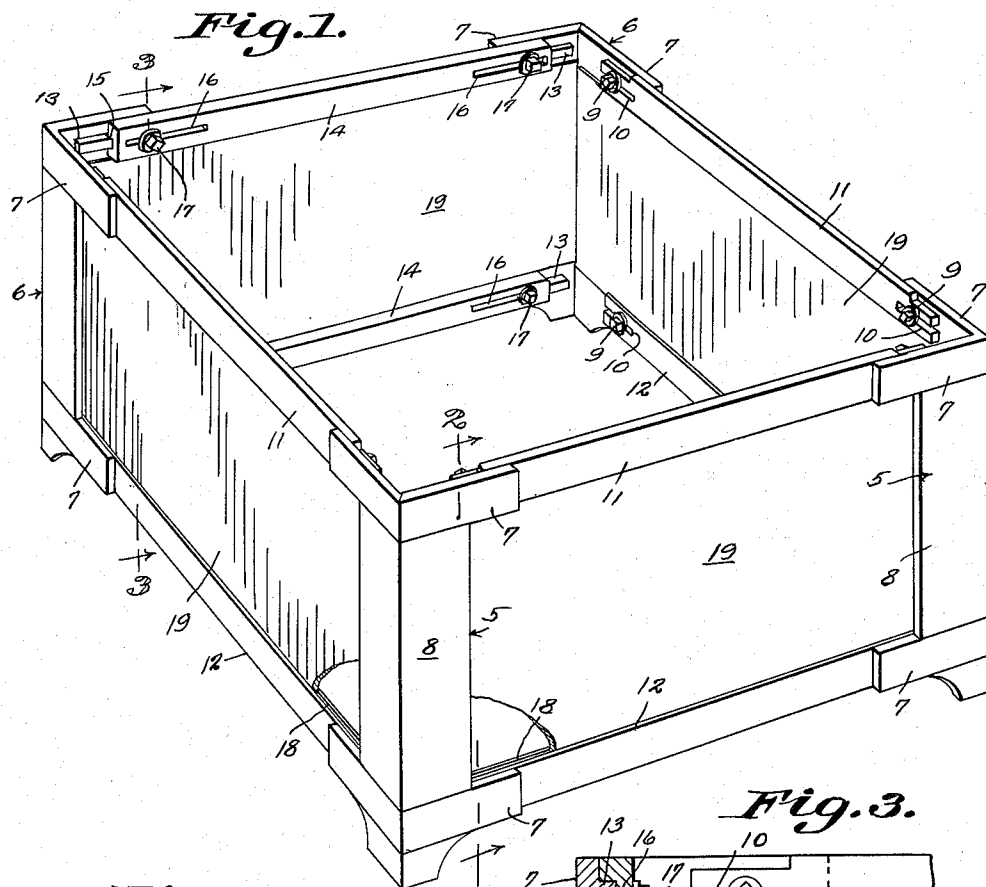

*H. S. Lanier*

INVENTOR

BY *Chenoweth & Co.*  
ATTORNEYS.

## UNITED STATES PATENT OFFICE

2,664,258

ADJUSTABLE TELEVISION OR RADIO  
CABINET BASE

Harold S. Lanier, Welcome, N. C.

Application January 24, 1952, Serial No. 268,000

1 Claim. (Cl. 248—172)

1

This invention relates to cabinet bases and aims to provide a cabinet base of the adjustable type for use in supporting table model television or radio sets of various sizes, lending a console effect to the usual television and radio table sets.

An important object of the invention is to provide a cabinet base of this character which will not only enhance the appearance of television or radio sets supported thereon, but will be exceptionally strong and durable to withstand strains directed thereto, incident to the moving of the cabinet and base to relocate the cabinet or base in the room.

Still another object of the invention is to provide a cabinet base which may be readily and easily adjusted by persons unfamiliar with mechanics, the construction of the cabinet base permitting the cabinet base to be shipped "knocked down," to be assembled by the purchaser of the cabinet base.

With the foregoing and other objects in view which will appear as the description proceeds, the invention consists of certain novel details of construction and combinations of parts herein-after more fully described and pointed out in the claim, it being understood that changes may be made in the construction and arrangement of parts without departing from the spirit of the invention as claimed.

Referring to the drawing:

Figure 1 is a perspective view of a cabinet base constructed in accordance with the invention, the lower front edges of the front and one side panel being broken away.

Fig. 2 is a sectional view taken on line 2—2 of Fig. 1.

Fig. 3 is a sectional view taken on line 3—3 of Fig. 1.

Referring to the drawing in detail, the cabinet base comprises corner members 5 which constitute the front corner members of the cabinet base, while the corner members 6 constitute the rear corner members of the cabinet base.

The corner members 5 embody upper and lower bars 7 connected by the vertical boards 8, the bars 7 at the upper and lower ends of the boards 8 being arranged at right angles with respect to each other.

The screws 9 are embedded in the bars 7 and are fitted in the slots 10 formed at the ends of the upper and lower adjustable bars 11 and 12 respectively, securing the bars 11 and 12 to the bars 7 of the corner members in such a way that adjustment of the bars 11 and 12 with respect to the corner members will be permitted to vary the size of the cabinet base and adapt it for use with television or radio cabinets of various sizes.

The rear bars 7 of the corner members 6 are provided with ribs 13 that extend inwardly there-

2

from, the ribs being disposed longitudinally of the rear bars 7.

The upper and lower bars 14, which connect the rear corner members at the rear of the cabinet base, are formed with grooves 15 that fit over the ribs 13 to permit the bars 14 to slide thereover, the ribs and grooves providing means rigidly connecting the rear corner members and stabilizing the entire cabinet base.

The elongated openings 16 are formed in the bars 14 and accommodate the headed screws 17 which pass into openings formed in the ribs 13, securing the bars 14 against movement with respect to the rear corner members 6.

As clearly shown by the drawing, the upper and lower bars of the cabinet base are provided with grooves 18 formed in the adjacent inner edges thereof, the grooves extending longitudinally of the bars. These grooves accommodate the upper and lower edges of the panels 19 that close the sides, front and back of the cabinet base, securing the panels in position.

From the foregoing it will be seen that due to the construction shown and described, I have provided a cabinet wherein the sides, front and back sections thereof may be adjusted with respect to each other to expand or reduce the size of the cabinet to permit the positioning of a television or radio cabinet of a particular size, to be fitted and supported thereon, lending an appearance simulating a console cabinet.

Having thus described the invention, what is claimed is:

A cabinet base including a frame comprising pairs of front and rear corner members, each corner member including pairs of upper and lower bars the bars of each pair extending at right angles with respect to each other horizontally, ribs extending inwardly from arms of the rear corner members, connecting bars having grooves fitted over said ribs, said connecting bars having elongated openings disposed opposite to said ribs, securing screws in said elongated openings and embedded in the ribs holding the connecting bars in positions of adjustment with respect to the corner members, connecting bars adjustably connected with the remaining corner members, and panels closing the sides of the frame.

HAROLD S. LANIER.

## References Cited in the file of this patent

## UNITED STATES PATENTS

Number	Name	Date
907,233	Heller	Dec. 22, 1908
1,155,105	Schreiner	Sept. 28, 1915
1,300,533	Wessinger	Apr. 15, 1919
2,082,431	Tripp	June 1, 1937
2,360,451	Stone	Oct. 17, 1944
2,500,037	Katz	Mar. 7, 1950