



(19) **United States**

(12) **Patent Application Publication**
Sommer

(10) **Pub. No.: US 2017/0280294 A1**

(43) **Pub. Date: Sep. 28, 2017**

(54) **POSITIONING TECHNIQUES FOR
NARROWBAND WIRELESS SIGNALS
UNDER DENSE MULTIPATH CONDITIONS**

G01S 5/06 (2006.01)

H04L 27/26 (2006.01)

(52) **U.S. Cl.**

CPC *H04W 4/023* (2013.01); *H04W 4/008*
(2013.01); *G01S 11/00* (2013.01); *G01S 5/06*
(2013.01); *H04L 27/2695* (2013.01)

(71) Applicant: **Apple Inc.**, Cupertino, CA (US)

(72) Inventor: **Naftali Sommer**, Herzeliya Pituah (IL)

(21) Appl. No.: **15/620,670**

(22) Filed: **Jun. 12, 2017**

Related U.S. Application Data

(63) Continuation of application No. 14/749,552, filed on Jun. 24, 2015, now Pat. No. 9,681,267.

Publication Classification

(51) **Int. Cl.**

H04W 4/02 (2009.01)

H04W 4/00 (2009.01)

G01S 11/00 (2006.01)

(57)

ABSTRACT

Techniques and systems for position determination using narrowband signals are disclosed. A disclosed technique includes receiving, at a wireless device, signals that are transmitted at different times, each of the signals having a different carrier frequency and representing a different sub-channel of a wireless channel; determining estimated magnitudes of the subchannels based respectively on the signals; determining estimated group delays of the subchannels based respectively on the signals; determining an estimated channel frequency response of the wireless channel based on the estimated magnitudes and the estimated group delays; determining a propagation delay of the signals based on the estimated channel frequency response; and generating position information based on the propagation delay.

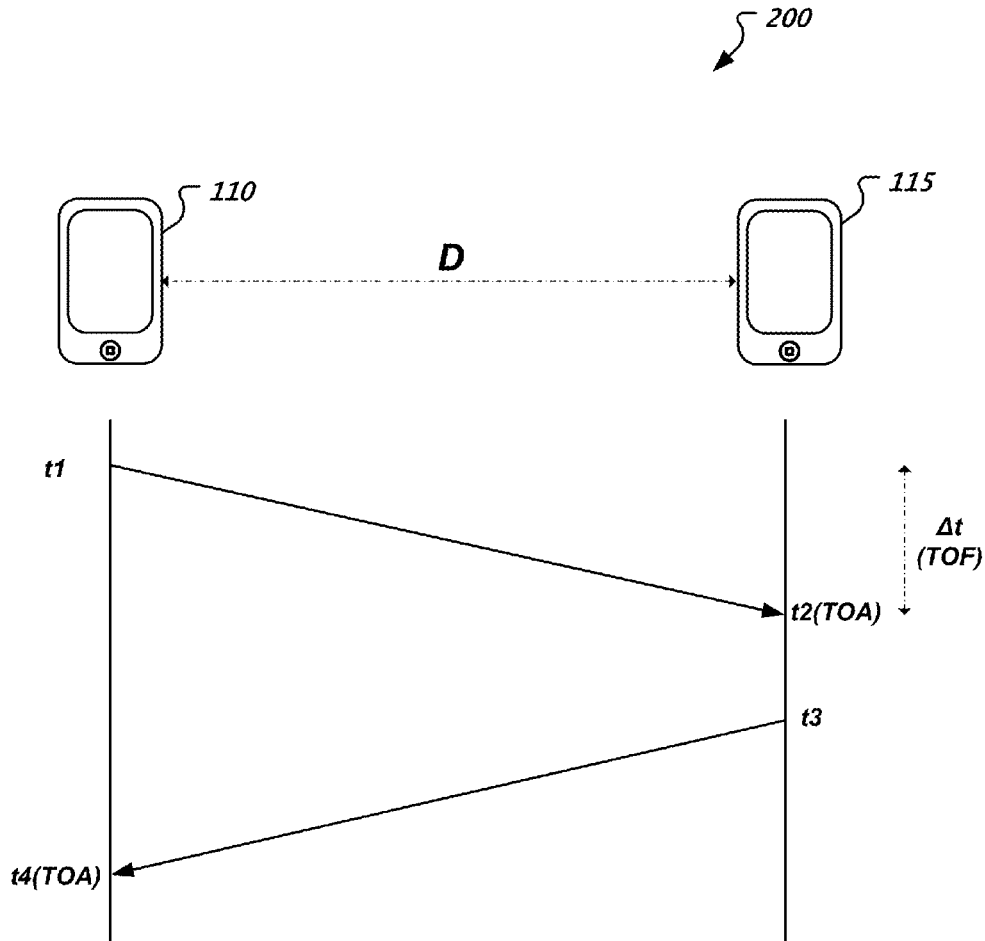

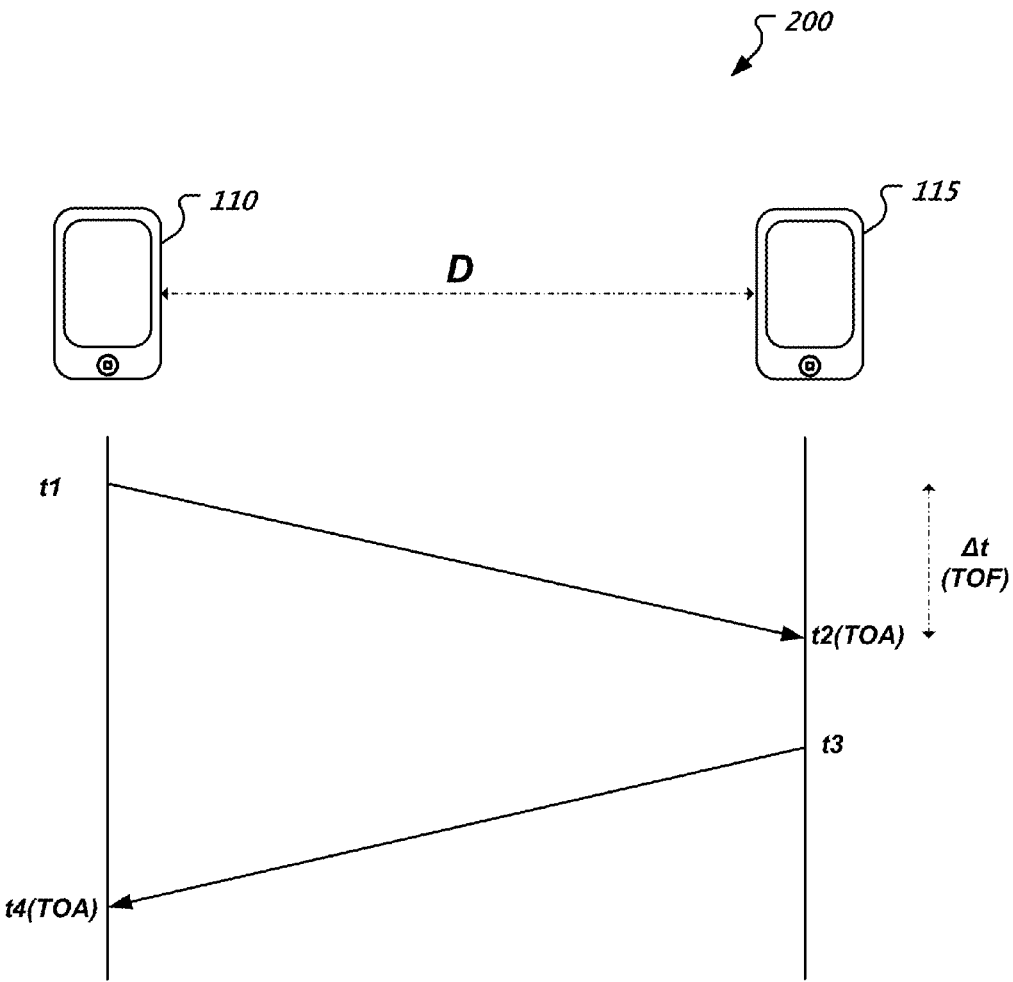

FIG. 1

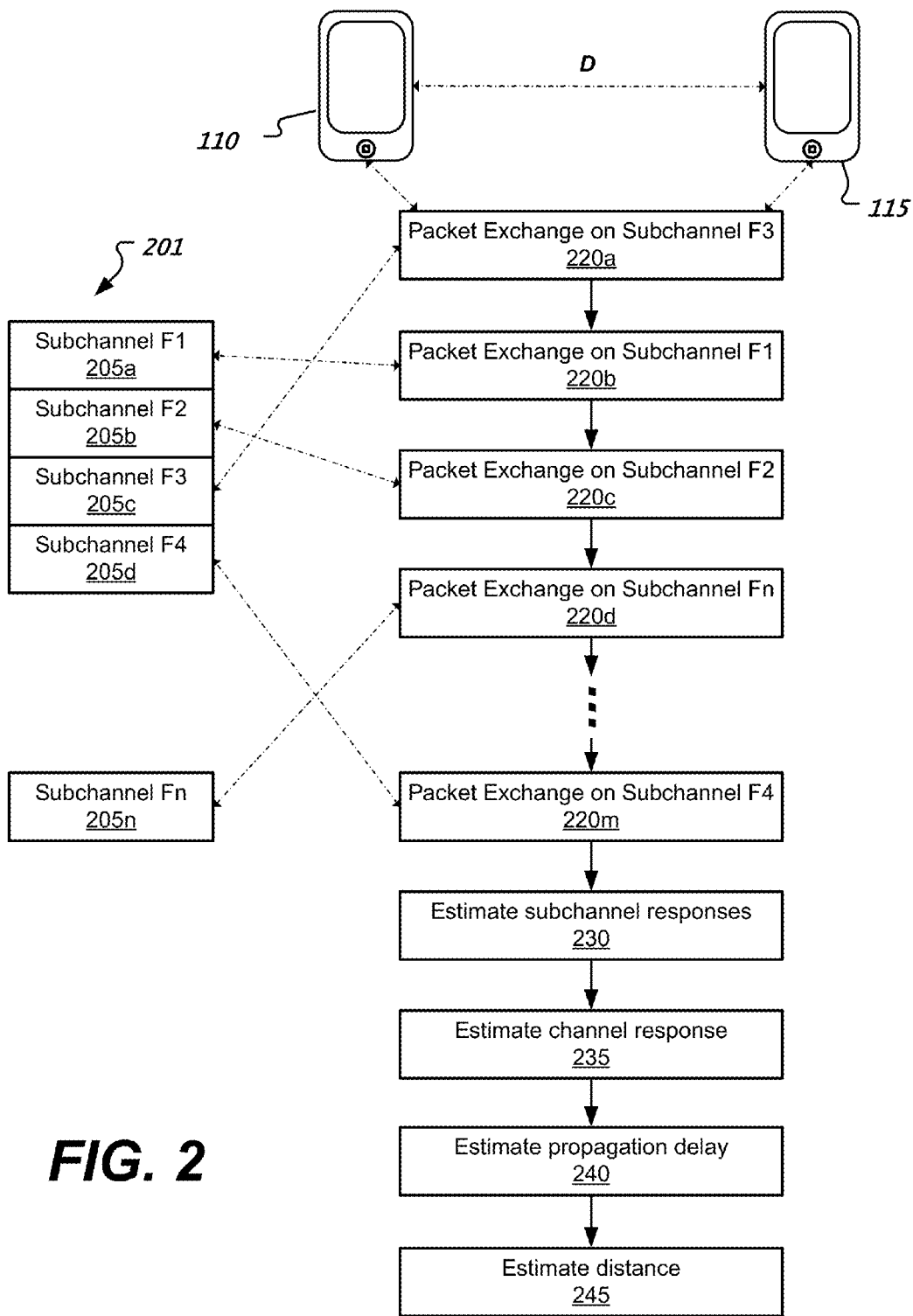

FIG. 2

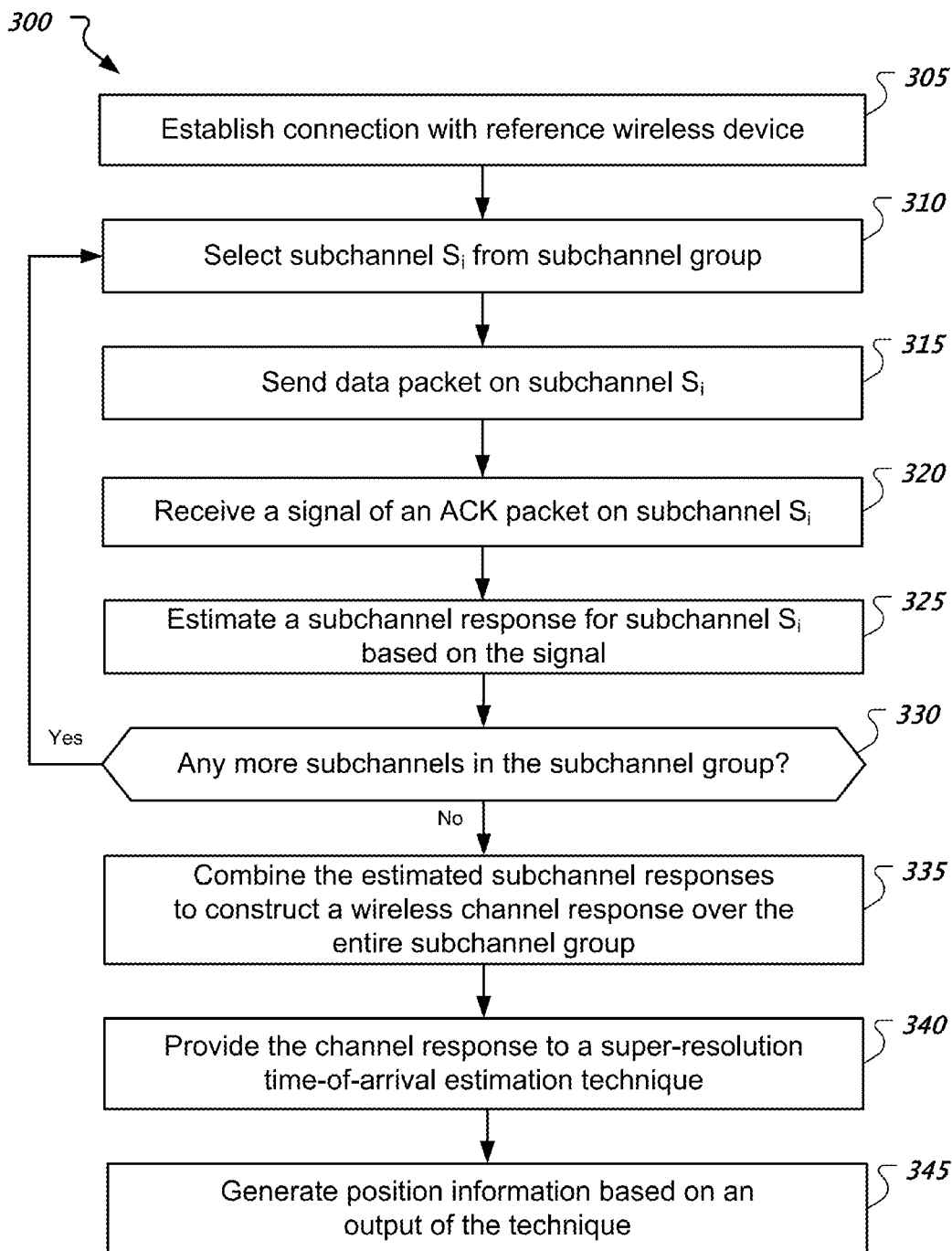

FIG. 3

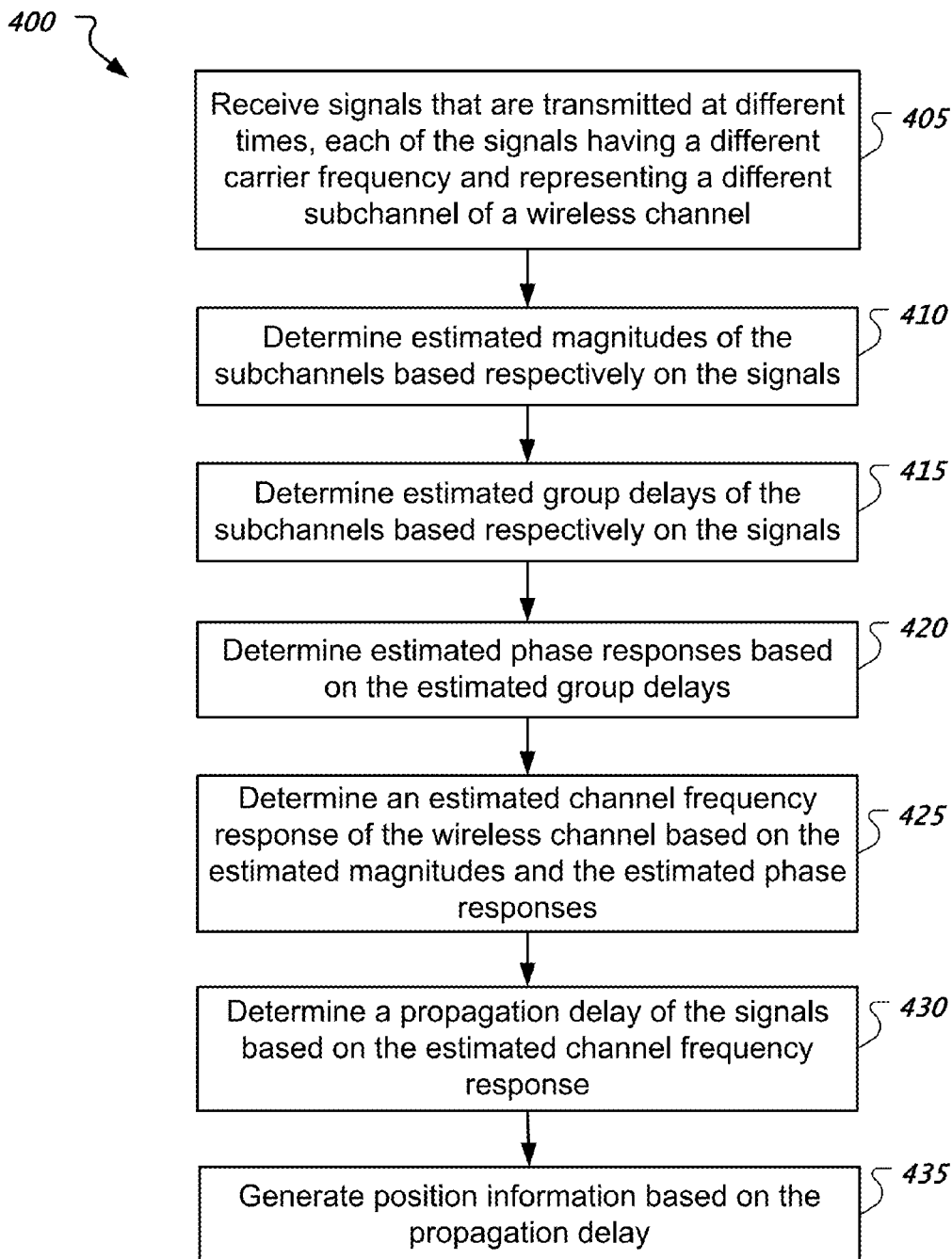

FIG. 4

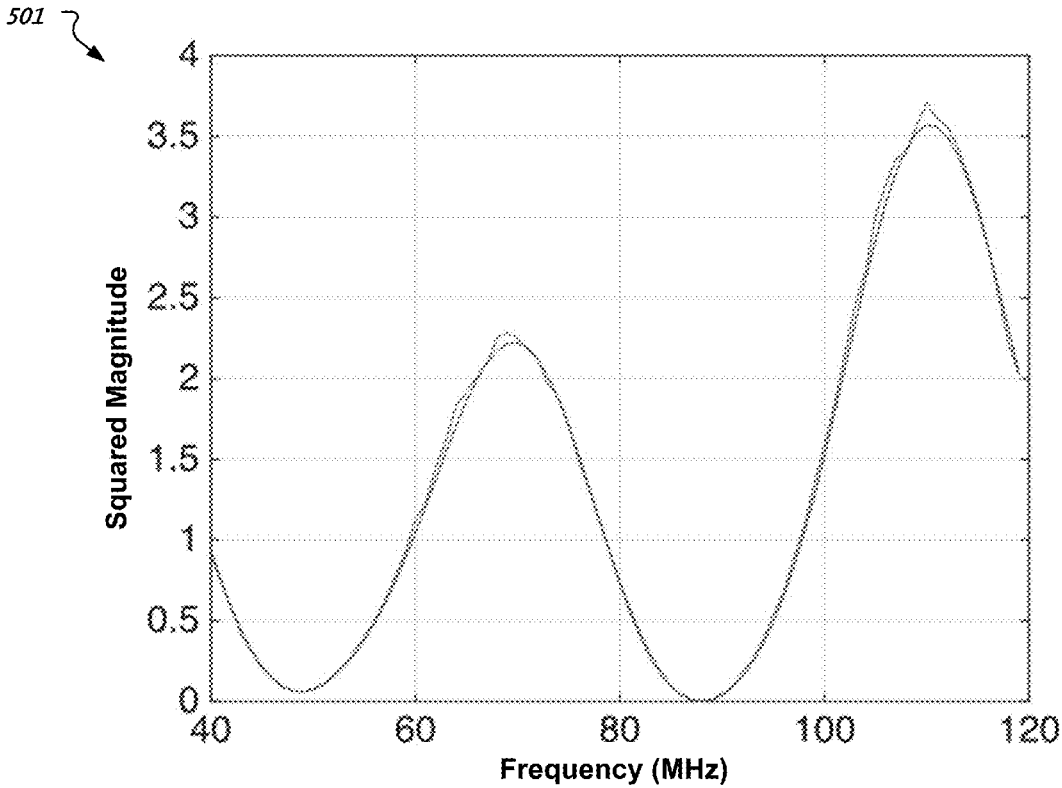

FIG. 5

601 ↗

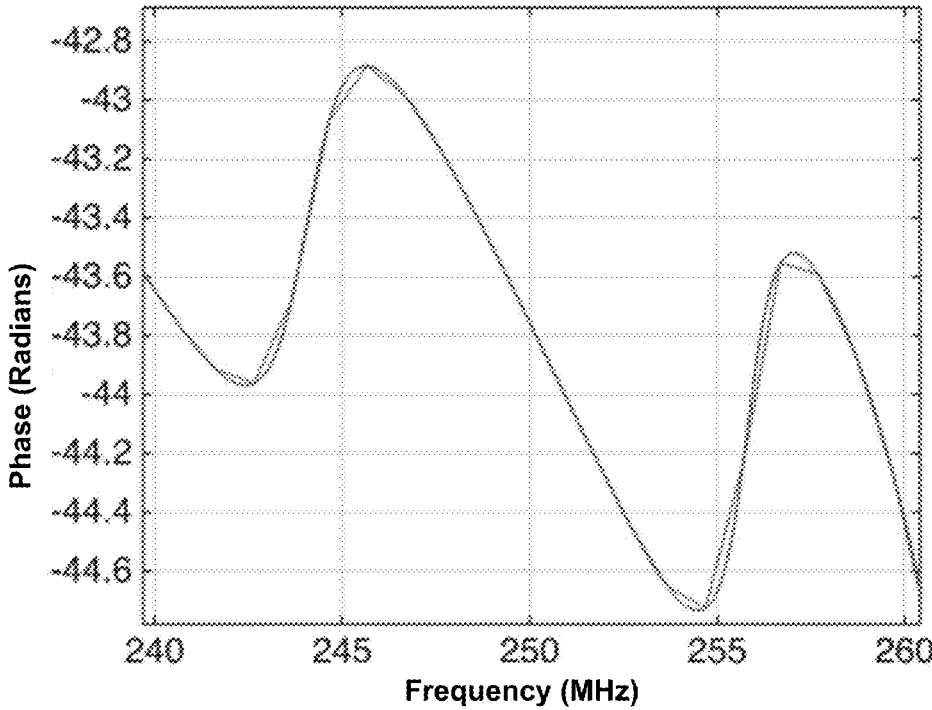

FIG. 6

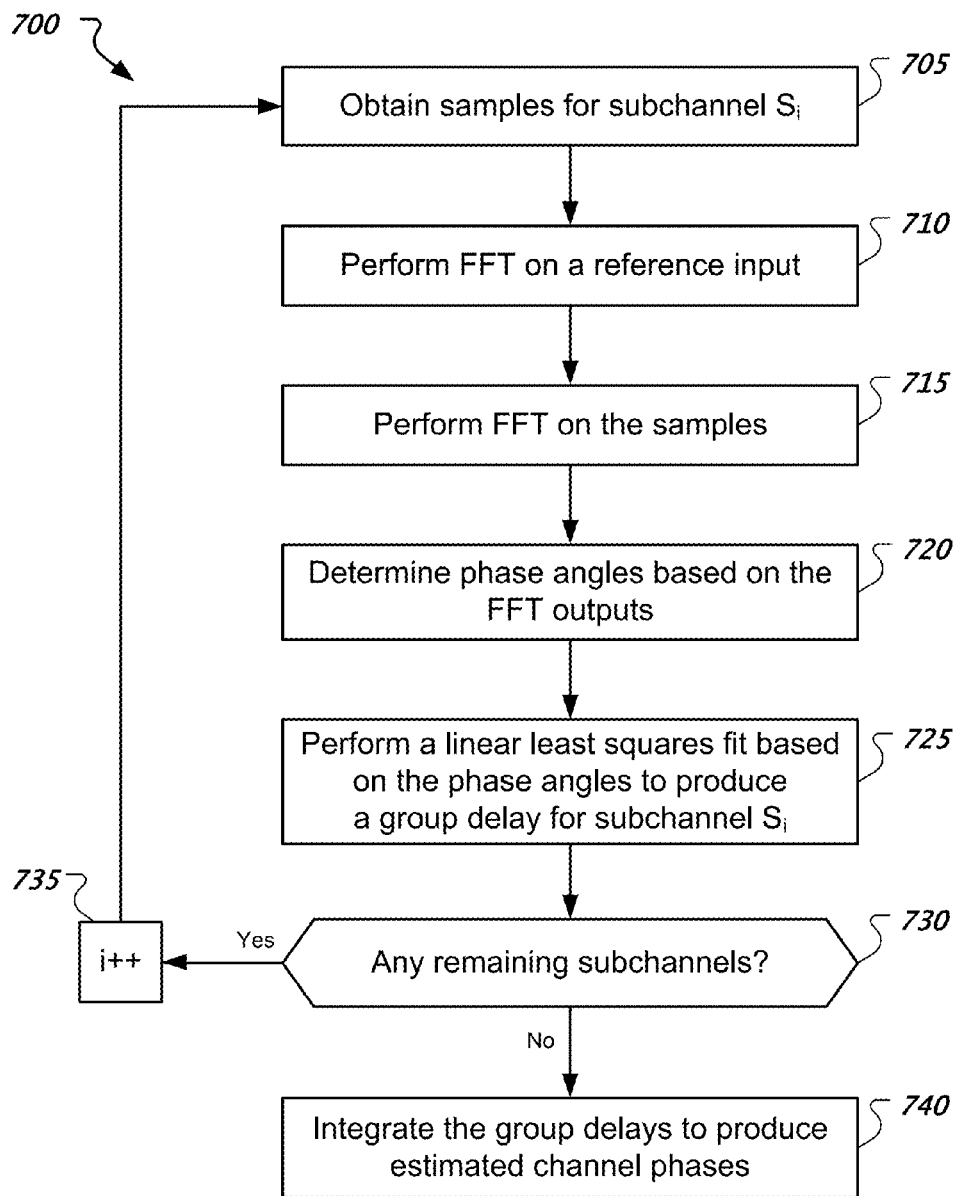

FIG. 7

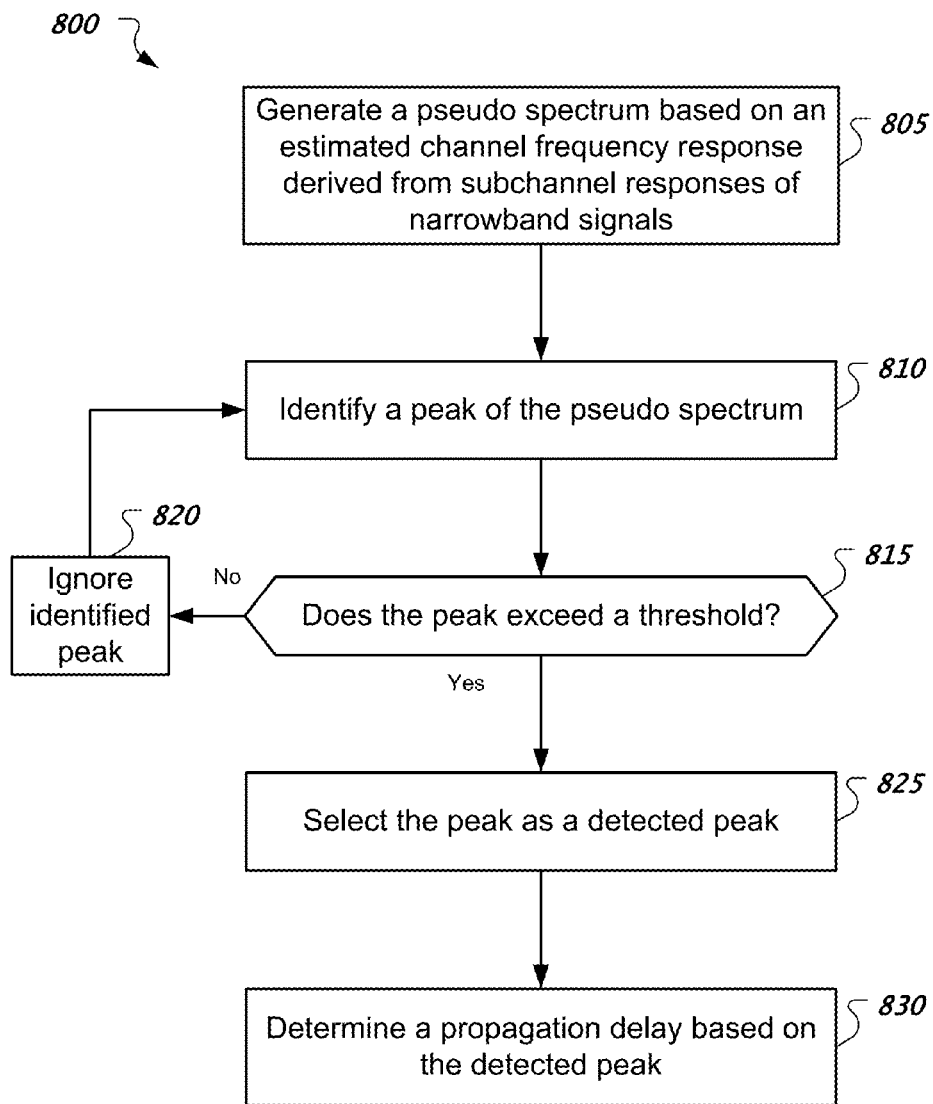

FIG. 8

901 ↘

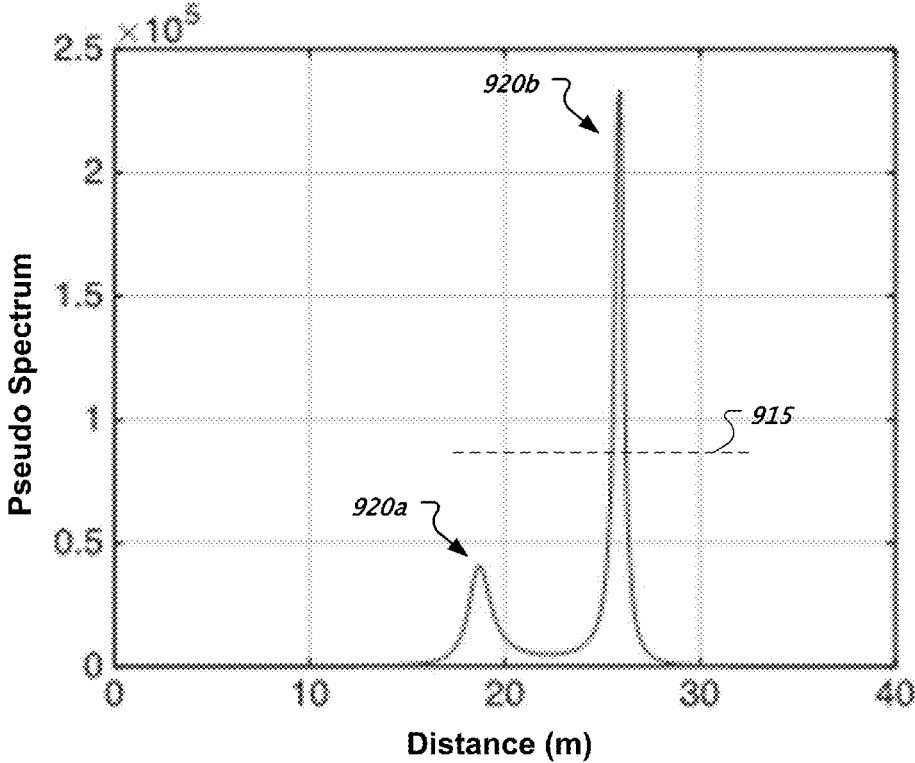

FIG. 9

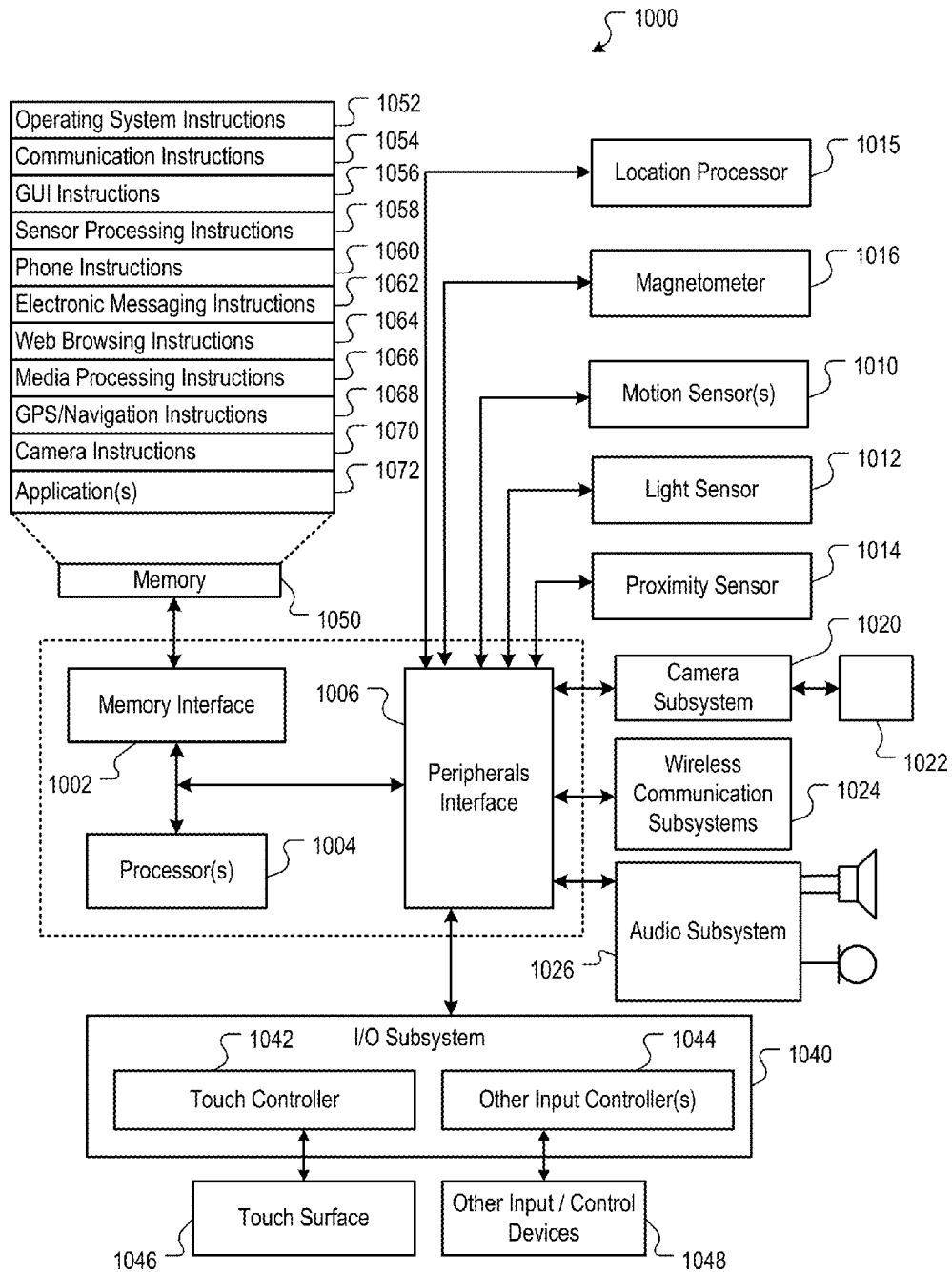

FIG. 10

**POSITIONING TECHNIQUES FOR
NARROWBAND WIRELESS SIGNALS
UNDER DENSE MULTIPATH CONDITIONS**

CROSS-REFERENCE TO RELATED
APPLICATION

[0001] This application claims priority to U.S. application Ser. No. 14/749,552, entitled "Positioning Techniques for Narrowband Wireless Signals Under Dense Multipath Conditions", filed Jun. 24, 2015, the entire contents of which are incorporated herein by reference.

TECHNICAL FIELD

[0002] This disclosure relates generally to radio frequency (RF) positioning technology.

BACKGROUND

[0003] Positioning systems used by modern mobile devices use time-of-arrival (TOA) to estimate the distance between a wireless transmitter and wireless receiver. TOA-based techniques estimate the propagation delay of radio frequency (RF) signals arriving on a direct line-of-sight (LOS) path between the wireless transmitter and wireless receiver. For outdoor environments where there are few buildings, the TOA can be accurately estimated. For indoor and dense urban areas that suffer from severe multipath conditions, the TOA is difficult to determine accurately. In these multipath environments, multiple echoes of the transmitted RF signal are received by the wireless receiver. If the RF signal is wideband (i.e., has short transition times), the echoes are separable and the delay to the first echo can be measured by the wireless receiver. However, for narrowband signals, for which the rise time can be much longer than the TOA difference between the echoes, it is difficult for the wireless receiver to distinguish the echoes from each other.

[0004] The effect of multipath can be estimated from a frequency spectrum of the received RF signal. Assuming a known transmitted RF signal, the frequency spectrum of the received RF signal will equal the product of the known frequency spectrum of the transmitted RF signal and the frequency response (magnitude and phase) of the multipath channel. For wideband signals, inverse frequency transform techniques can be used to estimate the delays and magnitudes of the echoes, from which the propagation delay can be estimated as the delay from the first echo. For narrowband signals, complex methods can be used to estimate the propagation delay.

SUMMARY

[0005] Systems, methods, devices and non-transitory, computer-readable storage mediums are disclosed for positioning techniques for narrowband wireless signals under dense multipath conditions. A positioning technique, for example, can include receiving, at a wireless device, signals that are transmitted at different times, each of the signals having a different carrier frequency and representing a different subchannel of a wireless channel; determining estimated magnitudes of the subchannels based respectively on the signals; determining estimated group delays of the subchannels based respectively on the signals; determining an estimated channel frequency response of the wireless channel based on the estimated magnitudes and the estimated group delays; determining a propagation delay of the

signals based on the estimated channel frequency response; and generating position information based on the propagation delay. Other implementations are directed to systems, devices and computer-readable, storage mediums.

[0006] These and other implementations can include one or more of the following features. Determining the estimated group delays can include computing phase angles of a subchannel of the subchannels based on a Fourier transformation of a signal of the signals and a Fourier transformation of a reference signal; and applying a fit function to the phase angles to produce an estimated group delay of the subchannel. Applying the fit to the phase angles can include fitting a n-degree polynomial to the phase angles, where n is a positive integer greater than one. Implementations can include generating a pseudo spectrum based on the estimated channel frequency response; and detecting a peak of the pseudo spectrum. Detecting the peak can include selectively ignoring one or more peaks of the pseudo spectrum that do not exceed a threshold. Determining the propagation delay can include using the detected peak. Implementations can include determining estimated phase responses based on the estimated group delays. The estimated channel frequency response can be based on the estimated phase responses. Determining the estimated phase responses can include integrating the estimated group delays to produce the estimated phase responses. Receiving the signals can include receiving a signal that can include multiple versions of a packet that are caused by echoes within the wireless channel. A packet can be transmitted in accordance with a frequency hopping protocol. In some implementations, a frequency bandwidth of each of the subchannels is about 1 MHz. In some implementations, the wireless device is a Bluetooth enabled device.

[0007] Another positioning technique, for example, can include receiving, at a wireless device, narrowband signals transmitted over a wireless channel, each narrowband signal having a frequency that is different from frequencies of the other narrowband signals, each narrowband signal representing a subchannel of the wireless channel; estimating, by the wireless device, a subchannel frequency response for each narrowband signal; estimating, by the wireless device, a wireless channel frequency response based on the subchannel frequency responses; and estimating, by the wireless device, a propagation delay of the narrowband signals based on the wireless channel frequency response. Other implementations are directed to systems, devices and computer-readable, storage mediums.

[0008] These and other implementations can include one or more of the following features. Estimating the subchannel frequency response can include approximating a magnitude component of the subchannel frequency response as a constant; and approximating a phase component of the subchannel frequency response as a straight line. Approximating the phase component can include computing a group delay by determining a phase difference between the received narrowband signal and the transmitted narrowband signal; and integrating the group delay to obtain the approximated phase component. Approximating the magnitude component can include dividing an energy of the received narrowband signal with an energy of the transmitted narrowband signal. Implementations can include generating, by the wireless device, a pseudo spectrum based on the estimated wireless channel frequency response. Estimating the propagation delay can include identifying a peak in the

pseudo spectrum. Estimating the subchannel frequency response can include approximating a magnitude component of the subchannel frequency response as a constant; and approximating a phase component of the subchannel frequency response using an n-order polynomial, where n is a positive integer greater than one. Estimating the subchannel frequency response can include jointly unwrapping phase information and estimating phase fit parameters.

[0009] Particular implementations disclosed herein provide one or more of the following advantages. The disclosed implementations allow wireless receivers to estimate TOA accurately from narrowband wireless signals under dense multipath conditions. The TOA estimates can be used to estimate the position of a wireless device in a multipath environment, such as indoor or urban environments. One or more of the disclosed implementations can process packets that have asynchronous phases, e.g., where the oscillator of the transmitter starts transmitting each packet with random phase, uncorrelated from packet to packet.

[0010] The details of the disclosed implementations are set forth in the accompanying drawings and the description below. Other features, objects and advantages are apparent from the description, drawings, and claims.

DESCRIPTION OF DRAWINGS

[0011] FIG. 1 illustrates an exemplary distance determination technique based on one or more packet exchanges between wireless devices.

[0012] FIG. 2 illustrates exemplary stages of a narrowband signal positioning technique.

[0013] FIG. 3 illustrates an exemplary positioning process performed by a wireless device.

[0014] FIG. 4 illustrates another exemplary positioning process performed by a wireless device.

[0015] FIG. 5 is a graph of an example of estimated channel magnitude of a wireless channel constructed from subchannel responses.

[0016] FIG. 6 is a graph of an example of estimated phase of a wireless channel constructed from subchannel responses using a piecewise linear approximation.

[0017] FIG. 7 illustrates an exemplary subchannel group delay estimation and integration process performed by a wireless device.

[0018] FIG. 8 illustrates an exemplary pseudo spectrum generation and peak detection process performed by a wireless device.

[0019] FIG. 9 is a graph of an example of a threshold peak detection based on a pseudo spectrum.

[0020] FIG. 10 is a block diagram of an example wireless device architecture.

[0021] The same reference symbol used in various drawings indicates like elements.

DETAILED DESCRIPTION

System Overview

[0022] FIG. 1 illustrates an exemplary distance determination technique based on one or more packet exchanges between wireless devices **110**, **115**. In some implementations, the LOS path distance D between devices **110**, **115** is determined from the product of the time-of-flight (TOF) and the speed of light c. TOF can be determined using equation [1] below. For example, device **110** transmits a signal at time

t1, which is received at device **115** at time **t2**, which is the time-of-arrival (TOA) of the signal at device **115**. Then, device **115** transmits back a signal at time **t3** to device **110**, which is received at time **t4**, which is the TOA of the signal at device **110**. The TOF and LOS path distance D is given by

$$TOF = ((t4 - t1) - (t3 - t2)) / 2, \quad [1]$$

$$D = c * TOF. \quad [2]$$

Using equations [1] and [2], a common time base is not required since $(t4 - t1)$ and $(t3 - t2)$ can be measured independently at each device using its own local time base. While not shown, device **115** can transmit the value of $(t3 - t2)$ to device **110** so that it can compute TOF Δt using equation [1].

[0023] In a multipath environment, the TOAs (**t2** and **t4**), estimated by devices **115**, **110**, respectively, are often inaccurate due to dense multipath conditions in the wireless channel. In dense multipath environments, a TOA of an RF signal can be estimated from a plurality of narrowband signals transmitted successively in time, where the narrowband signals modulate different carrier signals having different carrier frequencies. For example, device **115** can transmit narrowband signals by rapidly switching a carrier for the narrowband signals among many frequency subchannels using a pseudorandom sequence known to both devices **110**, **115**. Subchannel responses are estimated by the devices **110**, **115** from the narrowband signals and then used to construct piecewise the wireless channel response by each of the devices **110**, **115**. The wireless channel response, e.g., magnitude and phase, is used to estimate the TOAs (**t2** and **t4**) in equation [1] from which the LOS path distance D between devices **110**, **115** can be calculated using equation [2].

[0024] If the LOS path distance from device **110** to three reference wireless devices (e.g., wireless access points) is known, and the positions of the reference wireless devices are known, the position of device **110** can be estimated mathematically using, for example, trilateration. Accordingly, estimating TOA accurately results in a more accurate position fix.

[0025] A narrowband positioning technique, in some implementations, can combine different transmissions, each with a different carrier frequency, of narrowband signals, such as the narrowband signals associated with Bluetooth packets, in order to estimate the multipath frequency response over a wide frequency band. The technique, for example, can use Bluetooth which hops over 80 narrowband subchannels, each 1 MHz wide. In some implementations, all the Bluetooth subchannels are used, and the multipath frequency response can be estimated over a bandwidth of 80 MHz. In some implementations, one or more groups of contiguous subchannels are used. For example, an interfering signal may occupy a portion of a frequency range and cause one or more subchannels to be skipped; Bluetooth and the positioning technique can use contiguous subchannels before and after the interfering signal. In some implementations, a portion of the Bluetooth subchannels are used, and an interpolation technique is used to cover any missing subchannels. The technique can include estimating a subchannel response at a hop frequency for a Bluetooth packet, repeating the subchannel response estimation for a number of other hop frequencies, combining the estimations from all hops to construct the channel response over 80 MHz, applying super-resolution algorithm to the constructed chan-

nel response, and determining position information based on an output of the super-resolution algorithm. In some implementations, in order to estimate the subchannel frequency response for each narrowband packet, the magnitude of the subchannel response is approximated as a constant (over its narrowband spectrum) and the phase response is approximated as a straight line.

[0026] In contrast to wideband signals that have short transition times and whose echoes are separable, some narrowband signals can have rise times that are much longer than the time-of-arrival difference between the echoes which may cause difficulties in distinguishing echoes from each other. In fact, a group of echoes can be misinterpreted as a single echo with an intermediate delay. As an example, a Bluetooth signal has a frequency bandwidth of 1 MHz, which gives a rise time of approximately one microsecond. Location with one meter accuracy implies a time-of-arrival resolution of approximately three nanoseconds. Multipath echoes inside a building can be several nanoseconds apart. Thus, a single Bluetooth packet with a 1 MHz bandwidth is too narrow for three nanosecond accuracy. Therefore, it may be difficult to estimate the time of arrival under these conditions using a single Bluetooth packet. However, combining different Bluetooth packets transmitted over different subchannels can overcome the limitations from a 1 MHz frequency bandwidth.

[0027] FIG. 2 illustrates exemplary stages of a narrowband positioning technique. Wireless devices **110**, **115** can communicate via a wireless channel **201** to determine the distance *D* there between. Various examples of wireless devices **110**, **115** include smartphones, tablet computers, notebook computers, wearable computers, beacons, access points, or base stations. In some implementations, wireless device **110** can be a smartphone, whereas wireless device **115** can be an access point or a beacon.

[0028] The wireless channel **201** can be divided into narrowband subchannels **205a-205n**, that have corresponding carrier frequencies *F1* to *Fn*. Wireless devices **110**, **115** can employ an adaptive frequency-hopping (AFH) technique where packets are transmitted successively in time over subchannels **205a-205n** selected based on a pseudo-random sequence. Wireless devices **110**, **115** can use AFH-based protocol such as Bluetooth. In this example, the subchannels **205a-205n** are narrowband. In some implementations, the subchannels **205a-205n** can have a narrowband frequency bandwidth of 1 MHz. In some implementations, a narrowband frequency bandwidth is a bandwidth being less than $1/10$ of $1/t$, where *t* is the required timing accuracy, or equivalently: the product of the bandwidth and the required timing accuracy is less than ten percent. For example, for a positioning accuracy of 1 meter, the required timing accuracy is 3.3 nanoseconds. A signal, for example, can be classified as narrowband if the product of its bandwidth *B* and 3.3 nanoseconds is less than ten percent: $B < 30$ MHz.

[0029] The devices **110**, **115** can perform packet exchanges **220a-220m** over different subchannels **205a-205n** based on AFH. The frequency responses of the subchannels **205a-205n** are estimated (**230**) and used to construct piecewise a frequency response for the overall wireless channel (**235**). A propagation delay can be estimated based on the channel response (**240**). A distance *D* between devices can be derived from the propagation delay. In some implementations, the frequency response of the

overall wireless channel is used to estimate the TOAs at devices **110**, **115**, the estimated TOAs are used to estimate the TOF and the estimated TOF is used to estimate distance *D*.

[0030] In some implementations, each packet exchange **220a-220m** can include one or more packets. In some implementations, each packet exchange **220a-220m** includes a packet and an acknowledgement. In some implementations, a packet exchange **220a-220m** can include sending information about a processing delay between receiving a packet and sending a corresponding acknowledgement.

[0031] In some implementations, estimating a subchannel frequency response can include approximating a magnitude component and a phase component of the subchannel frequency response. In some implementations, the magnitude of the subchannel frequency response is estimated as a constant. In some implementations, the phase component of the subchannel frequency response is estimated using an *n*-order polynomial, where *n* is a positive integer greater or equal to one. For example, if *n*=1 then the subchannel phase is estimated using a straight-line approximation.

[0032] In some implementations, the constructed channel response can be provided to a super-resolution algorithm such as MUSIC to estimate the TOA. The MUSIC super-resolution algorithm is described at least in Xinrong Li and Kaveh Pahlavan, "Super-Resolution TOA Estimation With Diversity for Indoor Geolocation," IEEE TRANSACTIONS ON WIRELESS COMMUNICATIONS, VOL. 3, NO. 1, JANUARY 2004, pp. 224-234. In this paper, a multipath propagation channel can be modeled in the time domain as:

$$h(t) = \sum_{k=0}^{L_p-1} \alpha_k (t - \tau_k)$$

where L_p is the number of multipath components, where α_k is based on the complex attenuation and propagation delay of the *k*th path, and τ_k represents the propagation delay of the *k*th path. The multipath frequency response is then:

$$H(f) = \sum_{k=0}^{L_p-1} \alpha_k e^{-j2\pi f \tau_k}$$

The input to the MUSIC algorithm includes *L* noisy channel spectrum estimations at $f_0, f_0 + \Delta f, \dots, f_0 + (L-1)\Delta f$ which is given by:

$$x(l) = H(f_i) + w(l) = \sum_{k=0}^{L_p-1} \alpha_k e^{-j2\pi(f_0 + l\Delta f)\tau_k} + w(l)$$

for $l=0, 1, \dots, L-1$, where $w(l)$ is the noise. The MUSIC algorithm generates a pseudo spectrum that can be used to determine a TOA.

[0033] FIG. 3 illustrates an exemplary positioning process **300** performed by a wireless device. The process **300** can establish a connection with a reference wireless device (**305**). In some implementations, a data exchange can be initiated using Bluetooth to transfer a file, and the position-

ing process **300** can passively analyze the received signals associated with the file transfer. The process **300** can select a subchannel S_i from subchannel group (310). In some implementations, selecting a subchannel can include using a pseudorandom sequence to obtain a subchannel. The process **300** can send a data packet on subchannel S_i to the reference wireless device (315). The process **300** can receive a signal of an acknowledgement (ACK) packet on subchannel S_i from the reference wireless device (320). The process **300** can estimate a subchannel response for subchannel S_i based on the signal (325). The process **300** can determine whether there are any more subchannels in the subchannel group (330). If there are one or more subchannels left in the group, the process can loop back to 310. If there are no more subchannels left in the group, the process **300** can continue. In some implementations, if all of the subchannels in the group have been used at least once the process can continue. In some implementations, if a predetermined number of the subchannels in the group have been used at least once the process can continue.

[0034] Given the set of subchannel responses, the process **300** can combine the estimated subchannel responses to construct piecewise the overall wireless channel response (335), as described in reference to FIG. 4. The process **300** can provide the overall wireless channel response to a super-resolution time-of-arrival estimation technique (340). The process **300** can generate position information based on an output of the technique (345). In some implementations, position information can include a relative distance between devices. In some implementations, position information can include two or more coordinates such as latitude or longitude. In some implementations, the process **300** can provide the overall wireless channel response to a TOA estimator to estimate the TOAs, and generate a TOF from the estimated TOAs using equation [1], which can then be used to estimate the distance D using equation [2]. In some implementations, the process **300** can be applied to a case where two devices establish a connection and one or more other devices listen to the transmission and estimate the delay. For example, three access points (APs) can be placed in known positions, and a target device can communicate with one of the APs while the other APs can listen and estimate, and then the measurements of all three APs can be combined to find the position of the target device.

[0035] FIG. 4 illustrates another exemplary positioning process **400** performed by a wireless device. The process **400** can receive signals that are transmitted at different times, each of the signals having a different carrier frequency and representing a different subchannel of a wireless channel (405). Receiving a signal can include receiving multiple versions of a packet that are caused by echoes. In some implementations, the packet is transmitted in accordance with a frequency hopping protocol such as Bluetooth. In some implementations, a standard length Bluetooth packet is used. In some implementations, a shorter length, not yet standardized, Bluetooth packet can be used to decrease transmission time. In some implementations, the packet is transmitted in accordance with an IEEE 802.11 standard.

[0036] The process **400** can determine estimated magnitudes of the subchannels based respectively on the signals (410). In some implementations, a magnitude can be estimated based on the energy out divided by energy in. For example, the energy associated with a received signal can be

divided by a reference energy value to determine a magnitude that reflects the degree of signal attenuation within the subchannel.

[0037] The process **400** can determine estimated group delays of the subchannels based respectively on the received signals (415). Determining the estimated group delay for a subchannel can include computing a phase angle between samples of the subchannel input and the subchannel output using one or more Fourier transformations, and applying a fit function to the phase angles to produce an estimated group delay of the subchannel. In some implementations, applying the fit function to the phase angles can include applying a linear least squares fit function. In some implementations, applying the fit function to the phase angles can include fitting an n -degree polynomial to the phase angles, where n is a positive integer greater or equal to one. In some implementations, a group delay can be estimated by performing a Fast Fourier Transformations (FFT) of the subchannel input to produce vector F_i and a FFT on windowed samples of the subchannel output, e.g., samples of the received signal, to produce vector F_o , where the elements of the vectors are complex numbers output by the FFT, and then determining a subchannel phase vector of subchannel phase angles from the FFT output vectors, and performing a linear least squares fit of the subchannel phase vector. Note that phase angles should be unwrapped carefully to avoid 2π jumps due to noise. Determining a subchannel phase vector can include computing angle ($F_o * F_i^*$), where $*$ represents a pairwise multiplication of complex numbers, F_i^* is the complex conjugate of F_i , and angle is a function to compute the phase angles for each vector element. In some implementations, determining the estimated group delays can include performing a timing-loop-based estimation of the delay for each packet.

[0038] The process **400** can determine estimated phase responses based on the estimated group delays (420). Determining the estimated phase responses can include integrating the estimated group delays to produce the estimated phase responses. Integrating the estimated group delays can include sorting the estimated group delays based on their corresponding carrier frequencies and recursively integrating the estimated group delays to produce the estimated phase responses.

[0039] The process **400** can determine an estimated channel frequency response of the wireless channel based on the estimated magnitudes and the estimated phase responses (425). In some implementations, the estimated phase responses are not required to be determined in a separate intermediate operation, and the estimated channel frequency response can be determined using the estimated group delays directly rather than the estimated phase responses. For example, the propagation delays can be estimated directly from the group delays and magnitudes, without a need to reconstruct the estimated channel frequency response as an intermediate step.

[0040] The process **400** can determine a propagation delay of the signals based on the estimated channel frequency response (430). In some implementations, the process **400** can provide the estimated channel frequency response to a super-resolution technique, such as MUSIC, ESPRIT, or a high resolution inverse FFT technique, and use the output of the super-resolution technique to determine the propagation delay as the delay of the first echo. For example, the process **400** can generate a pseudo spectrum based on the estimated

channel frequency response, detect a peak of the first echo in the pseudo spectrum and use the detected peak to determine the propagation delay.

[0041] The process **400** can generate position information based on the propagation delay (**435**). In some implementations, position information can include a distance between the wireless device and a source of the signals. In some implementations, position information can include latitude, longitude, and/or altitude. For example, the process **400** can generate propagation delays for different signal sources and determine a geographical position of the wireless device based on a combination of the propagation delays and geographical positions of the signal sources.

[0042] In some implementations, the process **400** can use 20 MHz WiFi signals, by transmitting several packets at several WiFi channels, to estimate delays. For example, four 20 MHz WiFi channels can be concatenated to yield an 80 MHz spectrum. The MUSIC algorithm can be applied on the concatenated 80 MHz spectrum to estimate the delays. The concatenation of the phase responses can be done by appending the phase response of the next 20 MHz to the previous 20 MHz such that the resulting concatenated phase response is continuous, e.g., a constant phase is added to the higher spectrum such that the left most phase point of the higher spectrum equals the rightmost phase point of the lower spectrum.

[0043] In some implementations, the process **400** uses bidirectional transmissions at each carrier frequency in order to avoid the need for a global common time base. However, in some other implementations, the process **400** can use back transmissions only for part of the carrier frequencies. A back transmission at one carrier frequency can be used by other frequencies, which can result in reducing the overall, total delay measurement time, since fewer transmissions are used.

[0044] Note that estimating a group delay at a given subchannel can be equivalent to estimating a pure time delay imposed by the channel when transmitting a narrowband signal in the given subchannel. If the phase function can be approximated by a straight line and the magnitude by a constant (over the frequency band of the subchannel), then the subchannel acts as a gain plus pure delay (equal to the minus of the slope of the phase, e.g., the group delay). A delay estimation technique can include estimating the delay between a transmitted reference signal and a received signal. Applying a least square linear fit to a phase function is an example of how delays can be estimated. Another example includes finding the peak of a cross-correlation between the reference and received signals. Yet another example includes using a timing loop of the receiver; a digital receiver can include a timing loop that estimates the right points to sample the incoming signal in order to detect the data symbols. After the loop converges, the sampling points that it generates can be used to estimate the delay by comparing these points to the optimal sampling points of the reference signal.

[0045] FIG. 5 is a graph **501** of an example of estimated squared magnitudes for respective subchannels of a wireless channel. The graph **501** depicts a smooth curve representing the actual squared magnitudes and a piecewise curve representing the estimated squared magnitudes for different carrier frequencies. A positioning process can estimate magnitudes for respective subchannels based on the received energy divided by a reference energy input value for each

subchannel. The received energy can be based on multiple samples of a received signal corresponding to a subchannel.

[0046] FIG. 6 is a graph **601** of an example of estimated phases for respective subchannels of a wireless channel using a piecewise linear approximation for channel phase estimation. In this example, a phase is estimated by a linear approximation for each subchannel. This results in line segments for each subchannel, where the slope of the line segment is based on the estimated phase. The piecewise linear approximation is constructed by connecting the line segments, e.g., the rightmost point of a subchannel's line segment coincides with the leftmost point of the next subchannel's line segment.

[0047] The slope of the straight line in each interval, e.g., subchannel frequency range, is the group delay of the multipath equivalent filter at the corresponding carrier frequency, and can be estimated by the delay imposed by the wireless channel at this subchannel. The overall channel phase responses can be generated by integrating the group delays. Note that errors may be accumulated, especially large group delay estimation errors that occur in case of channel spectral nulls. However, assuming M intervals, the MUSIC algorithm only correlates L<M samples apart, so effective error accumulation is only along L subchannels. In some implementations, higher-order interpolation can be used for phase estimation in each interval. This may improve the estimation accuracy when the subchannels are relatively wide, or near spectral nulls where the phase may change faster.

[0048] FIG. 7 illustrates an exemplary subchannel group delay estimation and integration process **700** performed by a wireless device. The process **700** can obtain samples for subchannel S_i (**705**). Obtaining samples can include accessing data from an analog-to-digital converter (ADC) that is operated on a received signal. Obtaining samples can include accessing a memory that stores ADC output values. The process **700** can perform a FFT on a reference input (**710**). The reference input can be based on a known signal that corresponds to what was transmitted, whereas the samples correspond to what was received. The process **700** can perform a FFT on the samples (**715**).

[0049] The process **700** can determine phase angles based on the FFT outputs (**720**). Determining phase angles can include computing angle ($F_o^*F_i'$) as discussed above. The process **700** can perform a linear least squares fit based on the phase angles to produce a group delay for subchannel S_i (**725**). In some implementations, the process **700** can perform a Recursive Least Squares (RLS) technique to fit a line to the phase angles. The process **700** can determine if there are any remaining subchannels (**730**). If there is at least one remaining subchannel, the index i is incremented (**735**) and the process **700** continues at **705**. If there are no remaining subchannels, the process **700** can integrate the group delays to produce estimated channel phases (**740**).

[0050] The following provides an example of a Phase Fitting and Unwrap (PFU) algorithm that implements a least squares phase fitting and unwrapping technique. The PFU algorithm can jointly unwrap phase information and estimate phase fit parameters such as least squares parameters. The inputs to the algorithm include angular frequency vector ω with elements $\omega(1), \omega(2), \dots, \omega(N)$ and input phase vector θ_{in} with elements $\theta_{in}(1), \theta_{in}(2), \dots, \theta_{in}(N)$. The input phase vector elements provide the phase values for respective frequency vector components. In some implementa-

tions, the input phase vector is $\theta_{in} = \text{angle}(F_o * F^t)$ as discussed above. The outputs include an estimated phase slope α which can be referred to as the group delay, and an unwrapped output phase vector θ_{out} .

[0051] The PFU algorithm includes a tol input value for the required tolerance, the value representing the maximum allowed phase deviation from its linear prediction. Further, the PFU algorithm includes a RLS_start_index parameter that specifies the index for which linear least squares fit starts. Note that for the first few samples it may be advantageous to skip them in order to avoid large errors due to a single outlier. In some implementations, RLS_start_index can be set to 10.

PFU Algorithm:

[0052]

```

a = 0, b =  $\theta_{in}(1)$  // a and b are the coefficients of the linear fit  $\hat{\theta} = \alpha \cdot \omega + b$ 
 $\theta_{out}(1) = \theta_{in}(1)$ 
u = 0 // undetermined phase point counter
FOR k = 2 to N
     $\theta(k) = \alpha \cdot \omega(k) + b$  // predict the phase using the linear fit
    IF ( $\exists z \ni |\theta(k) - [\theta_{in}(k) + 2\pi z]| < \text{tol}$ )
         $\theta_{out}(k) = \theta_{in}(k) + 2\pi z$ 
        IF ( $k \geq \text{RLS\_start\_index}$ ) // least squares fit already active
            a, b = LLS ( $\theta_{out}$ ,  $\omega$ , k)
        ELSE
            a = 0, b =  $\theta_{out}(k)$  // prediction is the last valid sample
        ENDF
    ELSE
        Mark  $\theta_{out}(k)$  as an undetermined phase point
        u++
    ENDF
    IF ( $k == \text{RLS\_start\_index} - 1$ ) // LS fit should start in the next sample
        IF ( $u \geq k - 2$ ) // too many undetermined phase points
            RLS_start_index += 10 // skip more points
            a = 0, b =  $\theta_{in}(k)$ 
             $\theta_{out}(k) = \theta_{in}(k)$ 
            Mark points 1,2,...,k-1 as undetermined phase points
            Mark point k as a determined phase point
            u = k - 1
        END
    END
END // of for loop
For undetermined phase points:
    Perform  $\theta_{out}(k) = \alpha \cdot \omega(k) + b$  // set to linear prediction value

```

[0053] Note that in the PFU Algorithm, the LLS (θ_{out} , ω , k) routine performs a linear least squares fit of $\theta_{out}(1)$, $\theta_{out}(2)$, \dots , $\theta_{out}(k)$ to $\omega(1)$, $\omega(2)$, \dots , $\omega(k)$ and returns fit coefficients a and b. Further, the LLS routine can skip one or more θ_{out} values that are marked as undetermined phase points. In some implementations, the LLS routines fit points using an RLS algorithm. In some implementations, in determining $\theta_{out}(k)$, any underdetermined phase points can be set to their linear prediction value.

[0054] A group delay integration algorithm can operate on M subchannels, where the frequency range of the ith subchannel is $[f_0 + (i-1)\Delta f, f_0 + i\Delta f]$, and the group delay of the ith subchannel is g_i , for $i=1, 2, \dots, M$. In some implementations, the frequency is in units of Hz and the group delay is in units of seconds. At each subinterval, the phase response is a line with slope g_i , whose leftmost point coincides with the rightmost point of the phase response of the previous subchannel. The phase response at subchannel 1 is

$$\theta_1(f) = g_1 \cdot 2\pi(f - f_0)$$

and the phase responses for the remaining subchannels (calculated recursively using θ_{i-1}) are computed as follows:

$$\theta_i(f) = g_i \cdot 2\pi(f - f_0 - (i-1)\Delta f) + \theta_{i-1}(f_0 + (i-1)\Delta f)$$

for $i=2$ to M.

[0055] In some implementations, there is one phase point per subchannel, taken at the leftmost point of a subchannel frequency range. The phase responses for subchannel 1 and the remaining subchannels become:

$$\theta_1 = 0$$

$$\theta_i = 2\pi\Delta f \sum_{j=1}^{i-1} g_j, \quad i=2, \dots, M$$

[0056] In some implementations, there is one phase point per subchannel, taken at the middle point of a subchannel frequency range. The phase responses for subchannel 1 and the remaining subchannels become:

$$\theta_1 = \pi\Delta f g_1$$

$$\theta_i = \pi\Delta f g_i + 2\pi\Delta f \sum_{j=1}^{i-1} g_j, \quad i=2, \dots, M$$

[0057] Some implementations can sample the above phase responses two or more times in each subchannel. The MUSIC algorithm can then be used with a higher resolution channel frequency response as an input. Further, instead of fitting a linear curve to the phase response in each subchannel, some implementations can fit a higher order polynomial such as a 3rd degree polynomial $\hat{\theta} = a_2 \cdot \omega^2 + a_1 \cdot \omega + b$. Fitting can be done in the least squares sense, using, for example, the RLS method. Then, a piecewise polynomial approximation (instead of a piecewise linear approximation) can be constructed for the phase response, where in each subchannel the leftmost point coincides with the rightmost point of the previous subchannel. This may be useful in cases where the phase response has a high slope, such as near spectral nulls. In some implementations, a technique can generate two or more phase points per subchannel in order for a higher-order approximation to be effective.

[0058] FIG. 8 illustrates an exemplary pseudo spectrum generation and peak selection process 800 performed by a

wireless device. The process **800** can generate a pseudo spectrum based on an estimated channel frequency response derived from subchannel responses of narrowband signals (**805**). Generating a pseudo spectrum can include computing an autocorrelation matrix **R** based on the estimated channel frequency response, computing the eigenvectors of **R**, sorting the eigenvectors by descending eigenvalues, and computing the pseudo spectrum based on the sorted eigenvectors as specified by the MUSIC algorithm.

[0059] The process **800** can identify a peak of the first echo in the pseudo spectrum (**810**). The process **800** can determine whether the identified peak exceeds a threshold (**815**). If the identified peak does not exceed the threshold, the process **800** can ignore the identified peak (**820**), and continue to identify the next peak in the pseudo spectrum (**810**). If an identified peak exceeds the threshold, the process **800** can select the threshold-exceeding peak as the detected peak of the first echo (**825**). The process **800** can determine a propagation delay based on the detected peak (**830**). In some implementations, the threshold is based on a predetermined percentage of the global peak, for example as $\frac{1}{20}$ of the global peak. In some implementations, a peak is a local maximum point, e.g., a point larger than both its neighbors from left and right. The edge points, e.g., leftmost and rightmost edges of the x-axis scanned range, can be regarded as peaks if they happen to be the global maximum over the whole axis.

[0060] FIG. 9 is a graph **901** of an example of a threshold peak detection based on a pseudo spectrum. The graph **901** depicts pseudo spectrum values and their corresponding distances. Using narrowband signals, such as those associated with Bluetooth, for positioning may cause the pseudo spectrum generated by a super-resolution technique to include multiple peaks **920a-b**. A threshold **915** can be set to ignore peaks having too low of an amplitude. Detecting a peak **920b** that exceeds the threshold **915** can improve position accuracy. Based on the detected peak **920b** corresponding to the first echo, the corresponding distance can be ascertained. In some implementations, based on a detected peak **920b**, the corresponding propagation delay can be ascertained and a distance derived from the propagation delay. Note that in general there may be several peaks that are below the threshold **915** and several peaks above the threshold **915**. Those below can be eliminated. Those above can represent the various multipath reflection delays, from which the earliest is assumed to represent the line of sight path and can be used for delay estimation.

[0061] A wireless device, in some implementations, can include a receiver configured to receive signals that are transmitted at different times, each of the signals having a different carrier frequency and representing a different subchannel of a wireless channel. The device can include a processor coupled with the receiver. The processor can be configured to determine estimated magnitudes of the subchannels based respectively on the signals, determine estimated group delays of the subchannels based respectively on the signals, determine an estimated channel frequency response of the wireless channel based on the estimated magnitudes and the estimated group delays, determine a propagation delay of the signals based on the estimated channel frequency response, and generate position information based on the propagation delay.

[0062] FIG. 10 is a block diagram of example wireless device architecture. The architecture may be implemented in

any device **1000** for generating the features described in this specification, including but not limited to portable computers, smart phones and electronic tablets, game consoles, wearable devices and the like. Device **1000** may include memory interface **1002**, data processor(s), image processor(s) or central processor(s) **1004**, and peripherals interface **1006**. Memory interface **1002**, processor(s) **1004** or peripherals interface **1006** may be separate components or may be integrated in one or more integrated circuits. One or more communication buses or signal lines may couple the various components.

[0063] Sensors, devices, and subsystems may be coupled to peripherals interface **1006** to facilitate multiple functionalities. For example, motion sensor **1010**, light sensor **1012**, and proximity sensor **1014** may be coupled to peripherals interface **1006** to facilitate orientation, lighting, and proximity functions of the device. For example, in some implementations, light sensor **1012** may be utilized to facilitate adjusting the brightness of touch surface **1046**. In some implementations, motion sensor **1010** (e.g., an accelerometer, gyros) may be utilized to detect movement and orientation of the device. Accordingly, display objects or media may be presented according to a detected orientation (e.g., portrait or landscape). Other sensors may also be connected to peripherals interface **1006**, such as a temperature sensor, a biometric sensor, or other sensing device, to facilitate related functionalities. Location processor **1015** (e.g., GPS receiver chip) may be connected to peripherals interface **1006** to provide geo-positioning. Electronic magnetometer **1016** (e.g., an integrated circuit chip) may also be connected to peripherals interface **1006** to provide data that may be used to determine the direction of magnetic North. Thus, electronic magnetometer **1016** may be used as an electronic compass. Camera subsystem **1020** and an optical sensor **1022**, e.g., a charged coupled device (CCD) or a complementary metal-oxide semiconductor (CMOS) optical sensor, may be utilized to facilitate camera functions, such as recording photographs and video clips. Audio subsystem **1026** may be coupled to a speaker **1028** and one or more microphones **1030** to facilitate voice-enabled functions, such as voice recognition, voice replication, digital recording, and telephony functions.

[0064] Communication functions may be facilitated through one or more communication subsystems **1024**. Communication subsystems **1024** may include one or more wireless communication subsystems. Wireless communication subsystems **1024** may include radio frequency receivers and transmitters and/or optical (e.g., infrared) receivers and transmitters. Wired communication system may include a port device, e.g., a Universal Serial Bus (USB) port or some other wired port connection that may be used to establish a wired connection to other computing devices, such as other communication devices, network access devices, a personal computer, a printer, a display screen, or other processing devices capable of receiving or transmitting data.

[0065] The specific design and implementation of the communication subsystems **1024** may depend on the communication network(s) or medium(s) over which the device **1000** is intended to operate. For example, a device may include wireless communication subsystems designed to operate over Long Term Evolution (LTE) or Code Division Multiple Access (CDMA), e.g., CDMA2000 and Wideband CDMA (WCDMA), Global System for Mobile Communications (GSM), a General packet radio service (GPRS)

network, an enhanced data GSM environment (EDGE) network, IEEE 802.11 communication network, or a Bluetooth™ network. Communication subsystems **1024** may include hosting protocols such that the device may be configured as a base station for other wireless devices. As another example, the communication subsystems may allow the device to synchronize with a host device using one or more protocols, such as, for example, the TCP/IP protocol, HTTP protocol, UDP protocol, and any other known protocol.

[**0066**] I/O subsystem **1040** may include touch controller **1042** and/or other input controller(s) **1044**. Touch controller **1042** may be coupled to a touch surface **1046**. Touch surface **1046** and touch controller **1042** may, for example, detect contact and movement or break thereof using any of a number of touch sensitivity technologies, including but not limited to capacitive, resistive, infrared, and surface acoustic wave technologies, as well as other proximity sensor arrays or other elements for determining one or more points of contact with touch surface **1046**. In one implementation, touch surface **1046** may display virtual or soft buttons and a virtual keyboard, which may be used as an input/output device by the user.

[**0067**] Other input controller(s) **1044** may be coupled to other input/control devices **1048**, such as one or more buttons, rocker switches, thumb-wheel, infrared port, USB port, and/or a pointer device such as a stylus. The one or more buttons (not shown) may include an up/down button for volume control of speaker **1028** and/or microphone **1030**. In some implementations, device **1000** may present recorded audio and/or video files, such as MP3, AAC, and MPEG video files. In some implementations, device **1000** may include the functionality of an MP3 player and may include a pin connector for tethering to other devices. Other input/output and control devices may be used.

[**0068**] Memory interface **1002** may be coupled to memory **1050**. Memory **1050** may include high-speed random access memory or non-volatile memory, such as one or more magnetic disk storage devices, one or more optical storage devices, or flash memory (e.g., NAND, NOR). Memory **1050** may store operating system **1052**, such as Darwin, RTXC, LINUX, UNIX, OS X, WINDOWS, or an embedded operating system such as VxWorks. Operating system **1052** may include instructions for handling basic system services and for performing hardware dependent tasks. In some implementations, operating system **1052** may include a kernel (e.g., UNIX kernel).

[**0069**] Memory **1050** may also store communication instructions **1054** to facilitate communicating with one or more additional devices. Communication instructions **1054** may also be used to select an operational mode or communication medium for use by the device, based on a geographic location (obtained by the GPS/Navigation instructions **1068**) of the device. Memory **1050** may include graphical user interface instructions **1056** to facilitate graphical user interface processing, including a touch model for interpreting touch inputs and gestures; sensor processing instructions **1058** to facilitate sensor-related processing and functions; phone instructions **1060** to facilitate phone-related processes and functions; electronic messaging instructions **1062** to facilitate electronic-messaging related processes and functions; web browsing instructions **1064** to facilitate web browsing-related processes and functions; media processing instructions **1066** to facilitate media pro-

cessing-related processes and functions; GPS/Navigation instructions **1068** to facilitate GPS and navigation-related processes; camera instructions **1070** to facilitate camera-related processes and functions; and application storage **1072** for storing applications for implementing the features and processes described in reference to FIGS. 1-9.

[**0070**] Each of the above identified instructions and applications may correspond to a set of instructions for performing one or more functions described above. These instructions need not be implemented as separate software programs, procedures, or modules. Memory **1050** may include additional instructions or fewer instructions. Furthermore, various functions of the device may be implemented in hardware and/or in software, including in one or more signal processing circuits, FPGA (field programmable gate array), or an ASIC (application-specific integrated circuit).

[**0071**] The features described may be implemented in digital electronic circuitry or in computer hardware, firmware, software, or in combinations of them. The features may be implemented in a computer program product tangibly embodied in an information carrier, e.g., in a machine-readable storage device, for execution by a programmable processor; and method steps may be performed by a programmable processor executing a program of instructions to perform functions of the described implementations by operating on input data and generating output.

[**0072**] The described features may be implemented advantageously in one or more computer programs that are executable on a programmable system including at least one programmable processor coupled to receive data and instructions from, and to transmit data and instructions to, a data storage system, at least one input device, and at least one output device. A computer program is a set of instructions that may be used, directly or indirectly, in a computer to perform a certain activity or bring about a certain result. A computer program may be written in any form of programming language (e.g., C, C++, Objective-C, Java), including compiled or interpreted languages, and it may be deployed in any form, including as a stand-alone program or as a module, component, subroutine, or other unit suitable for use in a computing environment.

[**0073**] Suitable processors for the execution of a program of instructions include, by way of example, both general and special purpose microprocessors, and the sole processor or one of multiple processors or cores, of any kind of computer. Generally, a processor will receive instructions and data from a read-only memory or a random access memory or both. The essential elements of a computer are a processor for executing instructions and one or more memories for storing instructions and data. Generally, a computer may communicate with mass storage devices for storing data files. These mass storage devices may include magnetic disks, such as internal hard disks and removable disks; magneto-optical disks; and optical disks. Storage devices suitable for tangibly embodying computer program instructions and data include all forms of non-volatile memory, including by way of example semiconductor memory devices, such as EPROM, EEPROM, and flash memory devices; magnetic disks such as internal hard disks and removable disks; magneto-optical disks; and CD-ROM and DVD-ROM disks. The processor and the memory may be supplemented by, or incorporated in, one or more ASICs or FPGAs.

[0074] To provide for interaction with an author, the features may be implemented on a computer having a display device such as a CRT (cathode ray tube) or LCD (liquid crystal display) monitor for displaying information to the author and a keyboard and a pointing device such as a mouse or a trackball by which the author may provide input to the computer.

[0075] The features may be implemented in a computer system that includes a back-end component, such as a data server or that includes a middleware component, such as an application server or an Internet server, or that includes a front-end component, such as a client computer having a graphical user interface or an Internet browser, or any combination of them. The components of the system may be connected by any form or medium of digital data communication such as a communication network. Examples of communication networks include a LAN, a WAN and the computers and networks forming the Internet.

[0076] The computer system may include clients and servers. A client and server are generally remote from each other and typically interact through a network. The relationship of client and server arises by virtue of computer programs running on the respective computers and having a client-server relationship to each other.

[0077] One or more features or steps of the disclosed embodiments may be implemented using an Application Programming Interface (API). An API may define on or more parameters that are passed between a calling application and other software code (e.g., an operating system, library routine, function) that provides a service, that provides data, or that performs an operation or a computation.

[0078] The API may be implemented as one or more calls in program code that send or receive one or more parameters through a parameter list or other structure based on a call convention defined in an API specification document. A parameter may be a constant, a key, a data structure, an object, an object class, a variable, a data type, a pointer, an array, a list, or another call. API calls and parameters may be implemented in any programming language. The programming language may define the vocabulary and calling convention that a programmer will employ to access functions supporting the API. In some implementations, an API call may report to an application the capabilities of a device running the application, such as input capability, output capability, processing capability, power capability, communications capability, etc.

[0079] The term “data processing apparatus” encompasses all kinds of apparatus, devices, and machines for processing data, including by way of example a programmable processor, a computer, a system on a chip, or multiple ones, or combinations, of the foregoing. The apparatus can include special purpose logic circuitry, e.g., an FPGA or an ASIC. The apparatus can also include, in addition to hardware, code that creates an execution environment for the computer program in question, e.g., code that constitutes processor firmware, a protocol stack, a database management system, an operating system, a cross-platform runtime environment, a virtual machine, or a combination of one or more of them. The apparatus and execution environment can realize various different computing model infrastructures, such as web services, distributed computing and grid computing infrastructures. The apparatus can also include one or more memory structures such as nonvolatile memory, volatile memory, or both.

[0080] As described above, some aspects of the subject matter of this specification include gathering and use of data available from various sources to improve services a wireless device can provide to a user. The present disclosure contemplates that in some instances, this gathered data may identify a particular location or an address based on device usage. Such personal information data can include location-based data, addresses, subscriber account identifiers, or other identifying information.

[0081] The present disclosure further contemplates that the entities responsible for the collection, analysis, disclosure, transfer, storage, or other use of such personal information data will comply with well-established privacy policies and/or privacy practices. In particular, such entities should implement and consistently use privacy policies and practices that are generally recognized as meeting or exceeding industry or governmental requirements for maintaining personal information data private and secure. For example, personal information from users should be collected for legitimate and reasonable uses of the entity and not shared or sold outside of those legitimate uses. Further, such collection should occur only after receiving the informed consent of the users. Additionally, such entities would take any needed steps for safeguarding and securing access to such personal information data and ensuring that others with access to the personal information data adhere to their privacy policies and procedures. Further, such entities can subject themselves to evaluation by third parties to certify their adherence to widely accepted privacy policies and practices.

[0082] In the case of advertisement delivery services, the present disclosure also contemplates embodiments in which users selectively block the use of, or access to, personal information data. That is, the present disclosure contemplates that hardware and/or software elements can be provided to prevent or block access to such personal information data. For example, in the case of advertisement delivery services, the present technology can be configured to allow users to select to “opt in” or “opt out” of participation in the collection of personal information data during registration for services.

[0083] Therefore, although the present disclosure broadly covers use of personal information data to implement one or more various disclosed embodiments, the present disclosure also contemplates that the various embodiments can also be implemented without the need for accessing such personal information data. That is, the various embodiments of the present technology are not rendered inoperable due to the lack of all or a portion of such personal information data. For example, content can be selected and delivered to users by inferring preferences based on non-personal information data or a bare minimum amount of personal information, such as the content being requested by the device associated with a user, other non-personal information available to the content delivery services, or publically available information.

[0084] A number of implementations have been described. Nevertheless, it will be understood that various modifications may be made. Elements of one or more implementations may be combined, deleted, modified, or supplemented to form further implementations. As yet another example, the logic flows depicted in the figures do not require the particular order shown, or sequential order, to achieve desirable results. In addition, other steps may be provided,

or steps may be eliminated, from the described flows, and other components may be added to, or removed from, the described systems. Accordingly, other implementations are within the scope of the following claims.

What is claimed is:

1. A method comprising:
 - receiving, at a wireless device, narrowband signals transmitted at different times and at different frequencies in accordance with a frequency hopping protocol, each narrowband signal representing a subchannel of a wireless channel;
 - estimating subchannel frequency responses for the subchannels respectively based on the received narrowband signals, wherein the subchannel frequency responses respectively comprise estimated group delays;
 - constructing a wireless channel frequency response of the wireless channel based on a combination of the subchannel frequency responses, wherein constructing the wireless channel frequency response comprises combining the estimated group delays to obtain a channel phase of the wireless channel frequency response; and
 - determining position information based on the wireless channel frequency response.
2. The method of claim 1, wherein determining position information based on the wireless channel frequency response comprises:
 - generating a pseudo spectrum based on the wireless channel frequency response;
 - detecting a peak of the pseudo spectrum, wherein detecting the peak comprises selectively ignoring one or more peaks of the pseudo spectrum that do not exceed a threshold; and
 - determining a propagation delay of the received narrowband signals based on the detected peak.
3. The method of claim 1, wherein estimating the subchannel frequency responses comprises:
 - determining magnitude components of the subchannel frequency responses based respectively on input signal energies; and
 - approximating phase components of the subchannel frequency responses using an n-order polynomial.
4. The method of claim 3, wherein n is a positive integer greater than one.
5. The method of claim 1, wherein estimating the subchannel frequency responses:
 - computing subchannel phase angle vectors based on samples associated with the received narrowband signals; and
 - producing the estimated group delays based on applications of a fit function to the subchannel phase angle vectors, respectively.
6. The method of claim 1, wherein the received narrowband signals correspond to packets transmitted in accordance with the frequency hopping protocol, and wherein a frequency bandwidth of each of the packets is less than a frequency bandwidth required to achieve a one meter or better position accuracy.
7. The method of claim 6, wherein a frequency bandwidth of the packet is about 1 MHz.
8. The method of claim 1, wherein the received narrowband signals correspond to packets, and wherein a frequency bandwidth of each of the packets is too narrow to achieve a one meter or better position accuracy.
9. A device comprising:
 - a receiver configured to receive narrowband signals transmitted at different times and at different frequencies in accordance with a frequency hopping protocol, each narrowband signal representing a subchannel of a wireless channel; and
 - a processor coupled with the receiver, wherein the processor is configured to perform operations comprising:
 - estimating subchannel frequency responses for the subchannels respectively based on the narrowband signals, wherein the subchannel frequency responses respectively comprise estimated group delays;
 - constructing a wireless channel frequency response of the wireless channel based on a combination of the subchannel frequency responses, wherein constructing the wireless channel frequency response comprises combining the estimated group delays to obtain a channel phase of the wireless channel frequency response; and
 - determining position information based on the wireless channel frequency response.
10. The device of claim 9, wherein determining position information based on the wireless channel frequency response comprises:
 - generating a pseudo spectrum based on the wireless channel frequency response;
 - detecting a peak of the pseudo spectrum, wherein detecting the peak comprises selectively ignoring one or more peaks of the pseudo spectrum that do not exceed a threshold; and
 - determining a propagation delay of the narrowband signals based on the detected peak.
11. The device of claim 9, wherein estimating the subchannel frequency responses comprises:
 - determining magnitude components of the subchannel frequency responses based respectively on input signal energies; and
 - approximating phase components of the subchannel frequency responses using an n-order polynomial.
12. The device of claim 11, wherein n is a positive integer greater than one.
13. The device of claim 9, wherein estimating the subchannel frequency responses:
 - computing subchannel phase angle vectors based on samples associated with the narrowband signals; and
 - producing the estimated group delays based on applications of a fit function to the subchannel phase angle vectors, respectively.
14. The device of claim 9, wherein the narrowband signals correspond to packets transmitted in accordance with the frequency hopping protocol, and wherein a frequency bandwidth of each of the packets is less than a frequency bandwidth required to achieve a one meter or better position accuracy.
15. The device of claim 14, wherein a frequency bandwidth of the packet is about 1 MHz.
16. The device of claim 9, wherein the narrowband signals correspond to packets, wherein a frequency bandwidth of each of the packets is too narrow to achieve a one meter or better position accuracy.
17. A system comprising:
 - a first device configured to transmit narrowband signals at different times and at different frequencies in accordance with a frequency hopping protocol, each narrowband signal representing a subchannel of a wireless channel; and
 - a second device configured to receive the narrowband signals and determine position information based on the narrowband signals.

dance with a frequency hopping protocol, each narrowband signal representing a subchannel of a wireless channel; and

a second device configured to (i) receive the narrowband signals, (ii) estimate subchannel frequency responses for the subchannels respectively based on the narrowband signals as received, the subchannel frequency responses respectively comprising estimated group delays, (iii) construct a wireless channel frequency response of the wireless channel based on a combination of the subchannel frequency responses by combining the estimated group delays to obtain a channel phase of the wireless channel frequency response, and (iv) determine position information based on the wireless channel frequency response.

18. The system of claim 17, wherein the second device is configured to determine the position information by:

generating a pseudo spectrum based on the wireless channel frequency response;

detecting a peak of the pseudo spectrum, wherein detecting the peak comprises selectively ignoring one or more peaks of the pseudo spectrum that do not exceed a threshold; and

determining a propagation delay of the narrowband signals based on the detected peak.

19. The system of claim 17, wherein the second device is configured to estimate the subchannel frequency responses by:

determining magnitude components of the subchannel frequency responses based respectively on input signal energies; and

approximating phase components of the subchannel frequency responses using an n-order polynomial, wherein n is a positive integer equal to or greater than one.

20. The system of claim 17, wherein the narrowband signals correspond to packets transmitted in accordance with the frequency hopping protocol, and wherein a frequency bandwidth of each of the packets is less than a frequency bandwidth required to achieve a one meter or better position accuracy.

* * * * *