

(12) INTERNATIONAL APPLICATION PUBLISHED UNDER THE PATENT COOPERATION TREATY (PCT)

(19) World Intellectual Property Organization  
International Bureau



(43) International Publication Date  
3 April 2003 (03.04.2003)

PCT

(10) International Publication Number  
**WO 03/027316 A2**

(51) International Patent Classification<sup>7</sup>: **C12Q**  
(21) International Application Number: PCT/US02/31094  
(22) International Filing Date:  
27 September 2002 (27.09.2002)  
(25) Filing Language: English  
(26) Publication Language: English  
(30) Priority Data:  
60/325,854 27 September 2001 (27.09.2001) US  
(71) Applicant (for all designated States except US): **MILLENNIUM PHARMACEUTICALS, INC.** [US/US]; 75 Sidney Street, Cambridge, MA 02139 (US).

(81) Designated States (*national*): AE, AG, AL, AM, AT, AU, AZ, BA, BB, BG, BR, BY, BZ, CA, CH, CN, CO, CR, CU, CZ, DE, DK, DM, DZ, EC, EE, ES, FI, GB, GD, GE, GH, GM, HR, HU, ID, IL, IN, IS, JP, KE, KG, KP, KR, KZ, LC, LK, LR, LS, LT, LU, LV, MA, MD, MG, MK, MN, MW, MX, MZ, NO, NZ, OM, PH, PL, PT, RO, RU, SD, SE, SG, SI, SK, SL, TJ, TM, TN, TR, TT, TZ, UA, UG, US, UZ, VN, YU, ZA, ZM, ZW.

(84) Designated States (*regional*): ARIPO patent (GH, GM, KE, LS, MW, MZ, SD, SL, SZ, TZ, UG, ZM, ZW), Eurasian patent (AM, AZ, BY, KG, KZ, MD, RU, TJ, TM), European patent (AT, BE, BG, CH, CY, CZ, DE, DK, EE, ES, FI, FR, GB, GR, IE, IT, LU, MC, NL, PT, SE, SK, TR), OAPI patent (BF, BJ, CF, CG, CI, CM, GA, GN, GQ, GW, ML, MR, NE, SN, TD, TG).

(72) Inventor; and  
(75) Inventor/Applicant (for US only): **SILOS-SANTIAGO, Inmaculada** [ES/US]; 180 Moss Hill Road, Jamaica Plain, MA 02130 (US).  
(74) Agent: **BOSSONE, Steven, A.**; Millennium Pharmaceuticals, Inc., 75 Sidney Street, Cambridge, MA 02139 (US).

**Published:**

— without international search report and to be republished upon receipt of that report

For two-letter codes and other abbreviations, refer to the "Guidance Notes on Codes and Abbreviations" appearing at the beginning of each regular issue of the PCT Gazette.

(54) Title: METHODS OF USING 33751, A HUMAN POTASSIUM CHANNEL FAMILY MEMBER

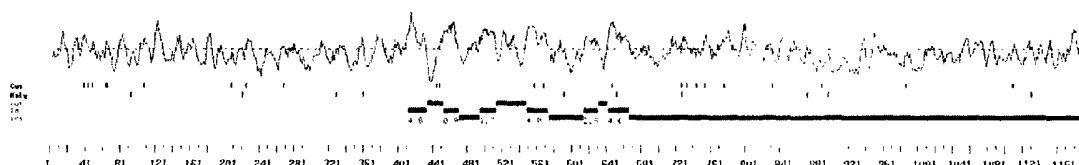

(57) Abstract: Isolated nucleic acids molecules, designated 33751 nucleic acid molecules, which encode a human potassium channel family member, are disclosed. The invention also provides antisense nucleic acid molecules, recombinant expression vectors containing 33751 nucleic acid molecules, host cells into which the expression vectors have been introduced, and nonhuman transgenic animals in which a 33751 gene has been introduced or disrupted. Isolated 33751 proteins, fusion proteins, antigenic peptides and anti-33751 antibodies are also disclosed. The invention provides, *inter alia*, methods of modulating 33751 activity or expression, thereby modulating pain or nociceptive responses in a subject. The invention further provides methods of treating, preventing and diagnosing neural disorders.

WO 03/027316 A2

**METHODS OF USING 33751,  
A HUMAN POTASSIUM CHANNEL FAMILY MEMBER**

Background of the Invention

5 Potassium (K<sup>+</sup>) channels are ubiquitous proteins that are involved in the setting of the resting membrane potential as well as in the modulation of the electrical activity of cells. In excitable cells, K<sup>+</sup> channels action potential waveforms, firing frequency, and neurotransmitter secretion (Rudy, B. (1988) *Neuroscience*, 25, 729-749; Hille, B. (1992) *Ionic Channels of Excitable Membranes*, 2nd Ed.). In non-excitable cells, they are involved  
10 in hormone secretion, cell volume regulation and potentially in cell proliferation and differentiation (Lewis et al. (1995) *Annu. Rev. Immunol.*, 13, 623-653).

Functional diversity of K<sup>+</sup> channels arises mainly from the existence of a great number of genes coding for pore-forming subunits, as well as for other associated regulatory subunits. Two main structural families of pore-forming subunits have been identified. The  
15 first one consists of subunits with a conserved hydrophobic core containing six transmembrane domains (TMDs). These K<sup>+</sup> channel  $\alpha$  subunits participate in the formation of outward rectifier voltage-gated (Kv) and Ca<sup>2+</sup>-dependent K<sup>+</sup> channels. The fourth TMD contains repeated positive charges involved in the voltage gating of these channels and hence in their outward rectification (Logothetis et al. (1992) *Neuron* 8: 531-540; Bezanilla et al.  
20 (1994) *Biophys. J.* 66: 1011-1021).

In six TMD pore-forming subunit families, different subunits coded by different genes can associate to form heterotetramers with new channel properties (Isacoff et al., (1990) *Nature* 345: 530-534). A selective formation of heteropolymeric channels may allow each cell to develop the best K<sup>+</sup> current repertoire suited to its function. Pore-forming  $\alpha$  subunits  
25 of Kv channels are classified into different subfamilies according to their sequence similarity (Chandy et al. (1993) *Trends Pharmacol. Sci.* 14: 434). Tetramerization is believed to occur preferentially between members of each subgroup (Covarrubias et al. (1991) *Neuron* 7: 763-773). The domain responsible for this selective association is localized in the N-terminal region and is conserved between members of the same subgroup. This domain is necessary  
30 for hetero- but not homomultimeric assembly within a subfamily and prevents co-assembly between subfamilies.

### Summary of the Invention

Nucleotide and corresponding amino acid sequences for an ion channel family member, referred to herein as "33751" are disclosed. The nucleotide sequence of a cDNA encoding 33751 is shown in SEQ ID NO:1, and the amino acid sequence of a 5433 polypeptide is shown in SEQ ID NO:2. In addition, the nucleotide sequences of the coding region are depicted in SEQ ID NO:3. 33751 protein is a member of a family of voltage-gated potassium channel genes that includes the *eag*, *erg*, and *elk* genes. Applicants have shown expression of 33751 mRNA in human and rat brain, spinal cord and dorsal root ganglion (DRG). Accordingly, modulators of 5433 polypeptide activity or expression may be used to treat or prevent neurological, e.g., pain-associated, disorders.

Accordingly, in one aspect, the invention features a nucleic acid molecule that encodes a 33751 protein or polypeptide, e.g., a biologically active portion of the 33751 protein. In a preferred embodiment the isolated nucleic acid molecule encodes a polypeptide having the amino acid sequence of SEQ ID NO:2. In other embodiments, the invention provides isolated 33751 nucleic acid molecules having the nucleotide sequence shown in SEQ ID NO:1, SEQ ID NO:3. In still other embodiments, the invention provides nucleic acid molecules that are substantially identical (e.g., naturally occurring allelic variants) to the nucleotide sequence shown in SEQ ID NO:1, SEQ ID NO:3. In other embodiments, the invention provides a nucleic acid molecule which hybridizes under a stringency condition described herein to a nucleic acid molecule comprising the nucleotide sequence of SEQ ID NO:1, SEQ ID NO:3, wherein the nucleic acid encodes a full length 33751 protein or an active fragment thereof.

In a related aspect, the invention further provides nucleic acid constructs that include a 33751 nucleic acid molecule described herein. In certain embodiments, the nucleic acid molecules of the invention are operatively linked to native or heterologous regulatory sequences. Also included, are vectors and host cells containing the 33751 nucleic acid molecules of the invention e.g., vectors and host cells suitable for producing 33751 nucleic acid molecules and polypeptides.

In another related aspect, the invention provides nucleic acid fragments suitable as primers or hybridization probes for the detection of 33751-encoding nucleic acids.

In still another related aspect, isolated nucleic acid molecules that are antisense to a 33751 encoding nucleic acid molecule are provided.

In another aspect, the invention features, 33751 polypeptides, and biologically active or antigenic fragments thereof useful, e.g., as reagents or targets, in assays applicable to the

treatment and diagnosis of 33751-mediated or -related disorders, e.g., neurological, e.g., pain-associated, disorders. In another embodiment, the invention provides 33751 polypeptides having a 33751 activity. Preferred polypeptides are 33751 proteins including at least one ion transport protein domain, at least one PAS domain, at least one PAC motif, and at least one cyclic nucleotide-binding domain, and, preferably, having a 33751 activity, e.g., a 33751 activity as described herein.

In other embodiments, the invention provides 33751 polypeptides, e.g., a 33751 polypeptide having the amino acid sequence shown in SEQ ID NO:2; an amino acid sequence that is substantially identical to the amino acid sequence shown in SEQ ID NO:2; or an amino acid sequence encoded by a nucleic acid molecule having a nucleotide sequence which hybridizes under a stringency condition described herein to a nucleic acid molecule comprising the nucleotide sequence of SEQ ID NO:1, SEQ ID NO:3, wherein the nucleic acid encodes a full length 33751 protein or an active fragment thereof.

In a related aspect, the invention further provides nucleic acid constructs that include a 33751 nucleic acid molecule described herein.

In a related aspect, the invention provides 33751 polypeptides or fragments operatively linked to non-33751 polypeptides to form fusion proteins.

In another aspect, the invention features antibodies and antigen-binding fragments thereof, that react with, or more preferably specifically bind 33751 polypeptides or fragments thereof, e.g., an ion transport protein domain.

In another aspect, the invention provides methods of screening for compounds that modulate the expression or activity of the 33751 polypeptides or nucleic acids.

In still another aspect, the invention provides a process for modulating 33751 polypeptide or nucleic acid expression or activity, e.g. using the screened compounds. In certain embodiments, the methods involve treatment of conditions related to aberrant activity or expression of the 33751 polypeptides or nucleic acids, such as neurological conditions or disorders, e.g., conditions or disorders involving a pain or nociceptive response, aberrant or altered pain response, or pain related disorders.

In still another aspect, the invention features a method of modulating (e.g., enhancing or inhibiting), an activity of a cell, e.g., a 33751-expressing cell (e.g., a neural cell), or a response (e.g., a neurological, e.g., pain or nociceptive, response) in a subject. The method includes contacting the cell with, or administered to the subject, an agent, e.g., a compound, that modulates the activity or expression of a 33751 polypeptide or nucleic acid, in an amount effective to modulate the activity or the response.

In a preferred embodiment, the agent, e.g., the compound, and the 33751-polypeptide or nucleic acid are contacted *in vitro* or *ex vivo*. In a preferred embodiment, the contacting step is effected *in vivo* in a subject, e.g., as part of a therapeutic or prophylactic protocol. The contacting or administering step(s) can be repeated.

5 In a preferred embodiment, the agent modulates (e.g., increases or decreases) a potassium channel protein activity, e.g., controls neurotransmitter release from neurons, regulates synaptic transmission, regulates membrane excitability, and/or regulates the frequency and the pattern of neuronal firing.

In preferred embodiments, the agent is a peptide, a phosphopeptide, a small molecule, e.g., a member of a combinatorial library, or an antibody, or any combination thereof. The  
10 antibody can be conjugated to a therapeutic moiety selected from the group consisting of a cytotoxin, a cytotoxic agent and a radioactive metal ion. The agent, e.g., the antibody, can be conjugated to a therapeutic moiety selected from the group consisting of a growth factor, e.g., a neurotrophic or neurotropic factor (e.g., BDNF, NGF, NT-3), a hormone, etc. In those  
15 embodiments where cell killing is desired the therapeutic moiety is selected from a cytotoxin, a cytotoxic agent and a radioactive metal ion.

In other embodiments, the agent modulates (e.g., increases or decreases) expression of the 33751 nucleic acid by, e.g., modulating transcription, mRNA stability, etc. The agent can be an antisense molecule, a ribozyme, a triple helix molecule, or a 33751 nucleic acid, or any  
20 combination thereof.

The agent can also be administered in combination with a therapeutic agent, e.g., a growth factor, e.g., a neurotrophic or neurotropic factor (e.g., BDNF, NGF, NT-3), a hormone, etc. In other embodiments, the agent is a cytotoxic agent.

In a preferred embodiment, the cell, e.g., the 33751-expressing cell, is a central or  
25 peripheral nervous system cell, e.g., a cell in an area involved in pain control, e.g., a cell in the substantia gelatinosa of the spinal cord, or a cell in the periaqueductal gray matter.

Preferably, the subject is a human, e.g., a patient with pain or a pain-associated disorder disclosed herein. For example, the subject can be a patient with pain elicited from tissue injury, e.g., inflammation, infection, ischemia; pain associated with musculoskeletal  
30 disorders, e.g., joint pain; tooth pain; headaches, e.g., migraine; pain associated with surgery; pain related to inflammation, e.g., irritable bowel syndrome; or chest pain. The subject can be a patient with complex regional pain syndrome (CRPS), reflex sympathetic dystrophy (RSD), causalgia, neuralgia, central pain and dysesthesia syndrome, carotidynia, neurogenic pain, refractory cervicobrachial pain syndrome, myofascial pain syndrome, craniomandibular

pain dysfunction syndrome, chronic idiopathic pain syndrome, Costen's pain-dysfunction, acute chest pain syndrome, gynecologic pain syndrome, patellofemoral pain syndrome, anterior knee pain syndrome, recurrent abdominal pain in children, colic, low back pain syndrome, neuropathic pain, phantom pain from amputation, phantom tooth pain, or pain  
5 asymbolia. The subject can be a cancer patient, e.g., a patient with brain cancer, bone cancer, or prostate cancer. In other embodiments, the subject is a non-human animal, e.g., an experimental animal, e.g., an arthritic rat model of chronic pain, a chronic constriction injury (CCI) rat model of neuropathic pain, or a rat model of unilateral inflammatory pain by intraplantar injection of Freund's complete adjuvant (FCA).

10 In another aspect, the invention features a method of treating or preventing, in a subject, a 33751-associated disorder. The method includes administering to the subject, e.g., a subject at risk of, or afflicted with, a 33751-associated disorder, an agent, e.g., a compound as described herein, that modulates the activity or expression of a 33751 polypeptide or nucleic acid, in an amount effective to treat or prevent the disorder.

15 In a preferred embodiment, the disorder is neurological, e.g., a neurodegenerative, disorder, or a pain or a pain related disorder.

In a preferred embodiment, the subject is a subject as described herein, e.g., a human, e.g., a patient with a neurological disorder, e.g., a neurodegenerate disorder, or a subject suffering from pain or a pain-associated disorder disclosed herein.

20 In still another aspect, the invention features a method for evaluating the efficacy of a treatment of a disorder, e.g., a disorder disclosed herein, in a subject. The method includes treating a subject with a protocol under evaluation; assessing the expression of a 33751 nucleic acid or 33751 polypeptide, such that a change in the level of 33751 nucleic acid or 33751 polypeptide after treatment, relative to the level before treatment, is indicative of the  
25 efficacy of the treatment of the disorder.

In a preferred embodiment, the disorder is neurological, e.g., a neurodegenerative, disorder, or a pain or a pain related disorder.

In a preferred embodiment, the subject is a subject as described herein, e.g., a human, e.g., a patient with a neurological disorder, e.g., a neurodegenerate disorder, or a subject  
30 suffering from pain or a pain-associated disorder disclosed herein.

The invention also features a method of diagnosing a disorder, e.g., a disorder disclosed herein, in a subject. The method includes evaluating the expression or activity of a 33751 nucleic acid or a 33751 polypeptide, such that, a difference in the level of 33751

nucleic acid or 33751 polypeptide relative to a normal subject or a cohort of normal subjects is indicative of the disorder.

In a preferred embodiment, the disorder is neurological, e.g., a neurodegenerative, disorder, or a pain or a pain related disorder.

5 In a preferred embodiment, the subject is a subject as described herein, e.g., a human, e.g., a patient with a neurological disorder, e.g., a neurodegenerate disorder, or a subject suffering from pain or a pain-associated disorder disclosed herein.

In a preferred embodiment, the evaluating step occurs *in vitro* or *ex vivo*. For example, a sample, e.g., a blood sample, is obtained from the subject.

10 In a preferred embodiment, the evaluating step occurs *in vivo*. For example, by administering to the subject a detectably labeled agent that interacts with the 33751 nucleic acid or polypeptide, such that a signal is generated relative to the level of activity or expression of the 33751 nucleic acid or polypeptide.

The invention also provides assays for determining the activity of or the presence or  
15 absence of 33751 polypeptides or nucleic acid molecules in a biological sample, including for disease diagnosis.

In a further aspect, the invention provides assays for determining the presence or absence of a genetic alteration in an 33751 polypeptide or nucleic acid molecule, including for disease diagnosis.

20 In yet another aspect, the invention features a method for identifying an agent, e.g., a compound, which modulates the activity of a 33751 polypeptide, e.g., a 33751 polypeptide as described herein, or the expression of a 33751 nucleic acid, e.g., a 33751 nucleic acid as described herein, including contacting the 33751 polypeptide or nucleic acid with a test agent (e.g., a test compound); and determining the effect of the test compound on the activity of the  
25 33751 polypeptide or nucleic acid to thereby identify a compound which modulates the activity of the 33751 polypeptide or nucleic acid.

In a preferred embodiment, the activity of the 33751 polypeptide is a potassium channel protein activity, e.g., an activity associated with one or more of: controlling neurotransmitter release from neurons, regulating synaptic transmission, regulating  
30 membrane excitability, regulating a pain response, and/or regulating the frequency and the pattern of neuronal firing.

In preferred embodiments, the agent is a peptide, a phosphopeptide, a small molecule, e.g., a member of a combinatorial library, or an antibody, or any combination thereof.

In additional preferred embodiments, the agent is an antisense, a ribozyme, or a triple helix molecule, or a 33751 nucleic acid, or any combination thereof.

In another aspect, the invention features a two dimensional array having a plurality of addresses, each address of the plurality being positionally distinguishable from each other address of the plurality, and each address of the plurality having a unique capture probe, e.g., a nucleic acid or peptide sequence. At least one address of the plurality has a capture probe that recognizes a 33751 molecule. In one embodiment, the capture probe is a nucleic acid, e.g., a probe complementary to a 33751 nucleic acid sequence. In another embodiment, the capture probe is a polypeptide, e.g., an antibody specific for 33751 polypeptides. Also featured is a method of analyzing a sample by contacting the sample to the aforementioned array and detecting binding of the sample to the array.

Other features and advantages of the invention will be apparent from the following detailed description, and from the claims.

#### Brief Description of the Drawings

*Figure 1* depicts a hydropathy plot of human 33751. Relative hydrophobic residues are shown above the dashed horizontal line, and relative hydrophilic residues are below the dashed horizontal line. The cysteine residues (Cys) are indicated by short vertical lines just below the hydropathy trace. Numbers corresponding to positions in the amino acid sequence of human 33751 are indicated. Polypeptides of the invention include fragments which include: all or part of a hydrophobic sequence, i.e., a sequence above the dashed line, e.g., the sequence from about amino acid 125 to 132, from about 380 to 388, and from about 782 to 790 of SEQ ID NO:2; all or part of a hydrophilic sequence, i.e., a sequence below the dashed line, e.g., the sequence of from about amino acid 72 to 84, from about 285 to 310, and from about 880 to 902 of SEQ ID NO:2; a sequence which includes a Cys, or a glycosylation site.

*Figure 2* depicts an alignment of the ion transport protein domain of human 33751 with a consensus amino acid sequence derived from a hidden Markov model (HMM) from PFAM. The upper sequence is the consensus amino acid sequence (SEQ ID NO:4), while the lower amino acid sequence corresponds to amino acids 450 to 662 of SEQ ID NO:2.

*Figures 3A-3B* depict alignments of human 33751 with consensus amino acid sequences derived from a hidden Markov model (HMM) from PFAM and SMART. In *Fig. 3A*, the upper sequences are the consensus amino acid sequences for model PAS and PAC domains from PFAM (SEQ ID NOs:5 and 6, respectively), while the lower amino acid



sequences correspond to amino acids 41 to 60, 93 to 120 of SEQ ID NO:2, respectively. In Fig. 3B, the upper sequences are the consensus amino acid sequences for PAS and PAC domains from SMART, while the lower amino acid sequences correspond to amino acids 20 to 87 and 93 to 135 of SEQ ID NO:2, respectively.

5        *Figures 4A-4B* depict alignments of human 33751 with consensus amino acid sequences for model cyclic nucleotide-binding domain derived from a hidden Markov model (HMM) from PFAM and SMART. In Fig. 4A, the upper sequence is the consensus amino acid sequence for model cyclic nucleotide-binding domain from PFAM (SEQ ID NO:7), while the lower amino acid sequence corresponds to amino acids 760 to 850 of SEQ ID  
10 NO:2. In Fig. 4B, the upper sequence is the consensus amino acid sequence for cyclic nucleotide-binding domain from SMART, while the lower amino acid sequence corresponds to amino acids 745 to 863 of SEQ ID NO:2.

*Figure 5* is a bar graph depicting expression of 33751 mRNA in a panel of human tissues, including adrenal gland, brain, heart, kidney, liver, lung, mammary gland, pancreas,  
15 placenta, prostate, salivary gland, muscle, small intestine, spleen, stomach, teste, thymus, trachea, uterus, spinal cord, dorsal root ganglion (DRG), and skin, detected using TaqMan analysis. 33751 mRNA was highly expressed in brain, followed by DRG and spinal cord. The relative tissue distribution of 33751 mRNA is depicted in tabular form in Table 2.

*Figures 6A-6B* depict the results of Taqman expression experiments using rat panels.  
20 In Fig. 6A, expression of rat 33751 mRNA was observed in DRG, brain, SCG, spinal, optic nerve, and thyroid. In Fig. 6B, Taqman experiments with rat Panels Phase II shows down-regulation of 33751 in DRG after CCI and axotomy. Taqman experiments with rat Panels Phase III shows down-regulation of 33751 in spinal cord after CFA injection and after axotomy. The relative tissue distribution of 33751 mRNA is depicted in tabular form in  
25 Tables 3-5.

*Figures 7A-7C* depict the results of electrophysiological characterization of the 33751 polypeptide. Fig. 7A shows the characteristic pattern of voltage-dependent inactivation of the human 33751 and its rat ortholog (Shi, W. et al. (1997) *J. Neurosci.* Vol. 17(24):9423). Fig. 7B shows the conductance of 33751-expressed in CHO-K1 cells maintained moderate  
30 depolarizations below -10 mV. 33751 polypeptide showed sustained currents without inactivation. Fig. 7C shows the effect of dofetilide on the membrane potential of 911 cells transiently transfected with 33751 versus vector alone. In this experiment, 911 cells were placed at 8,000 cells per well, and loaded with a MP dye for 40 minutes at 37°C. 10x 30 mM

KCl or 0.3 - 3 uM dofetilide (made up in assay buffer) was added after 3 minute when baseline was read.

#### Detailed Description

5 The human 33751 sequence (see SEQ ID NO:1, as recited in Example 1), which is approximately 4113 nucleotides long including untranslated regions, contains a predicted methionine-initiated coding sequence of about 3591, including the termination codon. The coding sequence encodes a 1196 amino acid protein (see SEQ ID NO:2, as recited in Example 1).

10 Human 33751 contains the following regions or other structural features:

one predicted ion transport protein domain (PFAM Accession Number PF00520) located at about amino acid residues 450 to 662 of SEQ ID NO:2;

one predicted PAS domain (PFAM Accession Number PF00989) located at about amino acids 41 to 60 of SEQ ID NO:2;

15 one predicted PAC domain (PFAM Accession Number PF00785) located at about amino acids 93 to 120 of SEQ ID NO:2;

one predicted cyclic nucleotide-binding domain (PFAM Accession Number PF00027) located at about amino acids 760 to 850 of SEQ ID NO:2;

20 six predicted transmembrane segments located at about amino acids 412 to 433, 453 to 470, 495 to 513, 549 to 573, 614 to 630, and 642 to 666 of SEQ ID NO:2;

one predicted N-terminal cytoplasmic domain located at about amino acids 1 to 411 of SEQ ID NO:2;

one predicted C-terminal cytoplasmic domain located at about amino acids 667 to 1196 of SEQ ID NO:2;

25 two predicted cytoplasmic loops located at about amino acids 471 to 494, and 574 to 613 of SEQ ID NO:2;

three predicted extracellular loops located at about amino acids 434 to 452, 514 to 548, and 631 to 641 of SEQ ID NO:2;

30 ten predicted N-glycosylation sites (PS00001) located at about amino acids 102 to 105, 230 to 233, 338 to 341, 369 to 372, 600 to 603, 661 to 664, 736 to 739, 881 to 884, 905 to 908, and 1139 to 1142 of SEQ ID NO:2;

four predicted cAMP- and cGMP-dependent protein kinase phosphorylation sites (PS00004) located at about amino acids 171 to 174, 271 to 274, 346 to 349, and 893 to 896 of SEQ ID NO:2;

twenty-one predicted Protein Kinase C phosphorylation sites (PS00005) located at about amino acids 74 to 76, 169 to 171, 187 to 189, 239 to 241, 269 to 271, 344 to 346, 354 to 356, 371 to 373, 392 to 394, 528 to 530, 582 to 584, 609 to 611, 639 to 641, 673 to 675, 869 to 871, 916 to 918, 922 to 924, 974 to 976, 985 to 987, 1096 to 1098, and 1099 to 1101 of SEQ ID NO:2;

twenty-four predicted Casein Kinase II phosphorylation sites (PS00006) located at about amino acids 55 to 58, 133 to 136, 209 to 212, 275 to 278, 317 to 320, 514 to 517, 609 to 612, 637 to 640, 793 to 796, 821 to 824, 829 to 832, 857 to 860, 879 to 882, 883 to 886, 899 to 902, 906 to 909, 939 to 942, 963 to 966, 985 to 988, 1020 to 1023, 1027 to 1030, 1091 to 1094, 1134 to 1137, and 1170 to 1173 of SEQ ID NO:2;

three predicted Tyrosine kinase phosphorylation sites (PS00007) located at about amino acids 92 to 99, 241 to 248, and 440 to 446 of SEQ ID NO:2;

ten predicted N-myristylation sites (PS00008) located at about amino acids 515 to 520, 524 to 529, 592 to 597, 660 to 665, 713 to 718, 748 to 753, 951 to 956, 958 to 963, 1018 to 1023, and 1129 to 1134 of SEQ ID NO:2; and

one predicted Amidation site (PS00009) located at about amino acids 595 to 598 of SEQ ID NO:2.

For general information regarding PFAM identifiers, PS prefix and PF prefix domain identification numbers, refer to Sonnhammer et al. (1997) Protein 28:405-420 and <http://www.psc.edu/general/software/packages/pfam/pfam.html>.

**Table 1. Summary of transmembrane domains.**

Transmembrane segment located in SEQ ID NO:2	Cytoplasmic sequence located in SEQ ID NO:2	Extracellular sequence located in SEQ ID NO:2
about 412 to 433	about 1 to 411 (N-terminal)	
about 453 to 470		about 434 to 452
about 495 to 513	about 471 to 494	
about 549 to 573		about 514 to 548
about 614 to 630	about 574 to 613	
about 642 to 666		about 631 to 641
	about 667 to 1196 (C-terminal)	

The 33751 protein contains a significant number of structural characteristics in common with members of the potassium channel family. The term “family” when referring

to the protein and nucleic acid molecules of the invention means two or more proteins or nucleic acid molecules having a common structural domain or motif and having sufficient amino acid or nucleotide sequence homology as defined herein. Such family members can be naturally or non-naturally occurring and can be from either the same or different species. For example, a family can contain a first protein of human origin as well as other distinct proteins of human origin, or alternatively, can contain homologues of non-human origin, e.g., rat or mouse proteins. Members of a family can also have common functional characteristics.

As used herein, a "potassium channel" includes a protein or polypeptide that is involved in receiving, conducting, and transmitting signals in an electrically excitable cell, e.g., a neuronal cell or a muscle cell. Potassium channels are potassium ion selective, and can determine membrane excitability (the ability of, for example, a neuron to respond to a stimulus and convert it into an impulse). Potassium channels can also influence the resting potential of membranes, wave forms and frequencies of action potentials, and thresholds of excitation. Potassium channels are typically expressed in electrically excitable cells, e.g., neurons, muscle, endocrine, and egg cells, and may form heteromultimeric structures, e.g., composed of pore-forming a and cytoplasmic b subunits. Potassium channels may also be found in nonexcitable cells (e.g., thymus cells), where they may play a role in, e.g., signal transduction. Potassium channel proteins contain six transmembrane helices, wherein the last two helices flank a loop (a P-loop) which determines potassium ion selectivity. Examples of potassium channels include: (1) the voltage-gated potassium channels, (2) the ligand-gated potassium channels, e.g., neurotransmitter-gated potassium channels, and (3) cyclic-nucleotide-gated potassium channels. Voltage-gated and ligand-gated potassium channels are expressed in the brain, e.g., in brainstem monoaminergic and forebrain cholinergic neurons, where they are involved in the release of neurotransmitters, or in the dendrites of hippocampal and neocortical pyramidal cells, where they are involved in the processes of learning and memory formation. For a detailed description of potassium channels, see Kandel E.R. et al., *Principles of Neural Science*, second edition, (Elsevier Science Publishing Co., Inc., N.Y. (1985)), the contents of which are incorporated herein by reference.

33751 polypeptides belong to a small gene family of voltage-gated potassium channels that includes the *eag*, *erg*, and *elk* genes (Shi, W. et al. (1997) *supra*). These genes have been described either *Drosophila* or mammals (Warmke J, Ganetzky B (1994) *Proc Natl Acad Sci USA* 91:3438-3442; Ludwig J. et al. (1994) *EMBO J.* 13:4451-4458; Warmke J, Drysdale R, Ganetzky B (1991) *Science* 252:1560-1562; Titus SA, Warmke JW, Ganetzky

B (1997) *J Neurosci* 17:875-881). The 33751 polypeptides are highly homologous to the human *erg1*, and rat *erg2* and *erg3* previously identified (Shi, W. et al. (1997) *supra*). These channels share the six membrane-spanning architecture of the Kv class (*Shaker*-related) of voltage-gated potassium channels, but otherwise are distantly related to the Kv class channels. The channels encoded by the *eag*-related genes are relatively slowly activating, as compared with Kv class potassium channels (Ludwig J. et al. (1994) *supra*), and have some similarities to slowly activating potassium currents that are important in determining the threshold firing properties of neurons (Brown DA (1988) *M currents*. In: *Ion channels* (Narahashi T, ed), pp 55-94. New York: Plenum; Yamada WM et al. (1989) Multiple channels and calcium dynamics. In: *Methods in neuronal modeling* (Koch C, Segev I, eds), pp 97-133. Cambridge, MA: Bradford; Wang HS, McKinnon D (1996) *J Physiol* (Lond) 492:467-478). As might be anticipated from the biophysical properties of these channels, mutations in either the *eag* gene or the *erg* gene of *Drosophila* result in a hyperexcitable phenotype (Titus et al. (1997) *supra*; Wang et al. (1997) *supra*).

Accordingly, 33751-activity may be involved in neurological processes, including PLC-mediated conductances associated with the propagation of action potentials, synaptic transmission, as well nociceptive responses, and neuropathic pain, as described in more detail below.

A 33751 polypeptide can include an "ion transport protein domain", or regions homologous with an "ion transport protein domain."

As used herein, the term "ion transport protein domain" includes an amino acid sequence of about 150 to 280 amino acid residues in length and having a bit score for the alignment of the sequence to the ion transport protein domain profile (Pfam HMM) of at least 50. Preferably, an ion transport protein domain includes at least about 180 to 250 amino acids, more preferably about 200 to 220 amino acid residues, or about 213 amino acids and has a bit score for the alignment of the sequence to the ion transport protein domain (HMM) of at least 60, preferable 80, 95 or greater. The ion transport protein domain (HMM) has been assigned the PFAM Accession Number PF00520 (<http://genome.wustl.edu/Pfam/.html>). An alignment of the ion transport protein domain (amino acids 450 to 662 of SEQ ID NO:2) of human 33751 with a consensus amino acid sequence (SEQ ID NO:4) derived from a hidden Markov model is depicted in Figure 2.

In a preferred embodiment 33751 polypeptide or protein has an "ion transport protein domain" or a region which includes at least about 150 to 280, more preferably about 180 to 250, or 200 to 220 amino acid residues and has at least about 50%, 60%, 70% 80% 90% 95%,

99%, or 100% homology with an “ion transport protein domain,” e.g., the ion transport protein domain of human 33751 (e.g., residues 450 to 662 of SEQ ID NO:2).

To identify the presence of an “ion transport protein domain” in a 33751 protein sequence, and make the determination that a polypeptide or protein of interest has a particular profile, the amino acid sequence of the protein can be searched against the Pfam database of HMMs (e.g., the Pfam database, release 2.1) using the default parameters ([http://www.sanger.ac.uk/Software/Pfam/HMM\\_search](http://www.sanger.ac.uk/Software/Pfam/HMM_search)). For example, the hmmsf program, which is available as part of the HMMER package of search programs, is a family specific default program for MILPAT0063 and a score of 15 is the default threshold score for determining a hit. Alternatively, the threshold score for determining a hit can be lowered (e.g., to 8 bits). A description of the Pfam database can be found in Sonhammer et al. (1997) *Proteins* 28(3): 405-420 and a detailed description of HMMs can be found, for example, in Gribskov et al.(1990) *Meth. Enzymol.* 183: 146-159; Gribskov et al.(1987) *Proc. Natl. Acad. Sci. USA* 84: 4355-4358; Krogh et al.(1994) *J. Mol. Biol.* 235: 1501-1531; and Stultz et al.(1993) *Protein Sci.* 2: 305-314, the contents of which are incorporated herein by reference. A search was performed against the HMM database resulting in the identification of an “ion transport protein domain” in the amino acid sequence of human 33751 at about residues 450 to 662 SEQ ID NO:2 (see Figure 2).

A 33751 polypeptide can further include a “PAS domain” or regions homologous with a “PAS domain.” A PAS domain appears in archaea, eubacteria and eukarya. PAS domain have been found in EAG-like K<sup>+</sup>-channels.

As used herein, a “PAS domain” includes an amino acid sequence of about 10 to 100 amino acid residues in length that is involved in ligand and/or protein-protein interactions. Preferably, the PAS domain interacts with the body of the channel, affecting gating, inactivation, and/or voltage sensitivity. Preferably, the PAS domain is located at the N-terminal cytoplasmic region of the 33751 polypeptide. The term “PAS domain” includes an amino acid sequence of about 10 to 100 amino acid residues in length and having a bit score for the alignment of the sequence to the cyclic nucleotide binding domain (HMM) of at least 5. Preferably, a PAS domain includes at least about 10 to 100 amino acids, more preferably about 13 to 50 amino acid residues, or about 17 to 25 amino acids and has a bit score for the alignment of the sequence to the PAS domain (HMM) of at least 6 or greater. The PAS domain (HMM) has been assigned the PFAM Accession PF00989 (<http://genome.wustl.edu/Pfam/html>). An alignment of the PAS domain (amino acids 41 to

60 of SEQ ID NO:2) of human 33751 with a consensus amino acid sequence (SEQ ID NO:5) derived from a hidden Markov model is depicted in Figure 3A.

To identify the presence of a "PAS" domain in a 33751 protein sequence, and make the determination that a polypeptide or protein of interest has a particular profile, the amino acid sequence of the protein can be searched against a SMART database (Simple Modular Architecture Research Tool, <http://smart.embl-heidelberg.de/>) of HMMs as described in Schultz et al. (1998), Proc. Natl. Acad. Sci. USA 95:5857 and Schultz et al. (200) Nucl. Acids Res 28:231. The database contains domains identified by profiling with the hidden Markov models of the HMMer2 search program (R. Durbin et al. (1998) Biological sequence analysis: probabilistic models of proteins and nucleic acids. Cambridge University Press.; <http://hmmer.wustl.edu/>). The database also is extensively annotated and monitored by experts to enhance accuracy. A search was performed against the HMM database resulting in the identification of a "PAS" domain in the amino acid sequence of human 33751 at about residues 41 to 60 of SEQ ID NO:2 (see Figure 3B).

In a preferred embodiment, a 33751 polypeptide or protein has a "PAS domain" or a region which includes at least about 10 to 100, more preferably about 13 to 50, or 17 to 25 amino acid residues and has at least about 50%, 60%, 70% 80% 90% 95%, 99%, or 100% homology with a "PAS domain," e.g., the PAS domain of human 33751 (e.g., residues 41 to 60 of SEQ ID NO:2).

A 33751 polypeptide can further include a "PAC domain" or regions homologous with a "PAC domain." As used herein, a "PAC domain" includes an amino acid sequence of about 10 to 100 amino acid residues in length. Preferably, the PAC domain contributes to the folding of the PAS domain. Preferably, the PAC domain is located at the C-terminal end of the PAS domain in a 33751 polypeptide. The term "PAC domain" includes an amino acid sequence of about 10 to 100 amino acid residues in length and having a bit score for the alignment of the sequence to the cyclic nucleotide binding domain (HMM) of at least 10. Preferably, a PAC domain includes at least about 10 to 100 amino acids, more preferably about 20 to 50 amino acid residues, or about 25 to 30 amino acids and has a bit score for the alignment of the sequence to the PAC domain (HMM) of at least 15 or greater. The PAC domain (HMM) has been assigned the PFAM Accession PF00785 (<http://genome.wustl.edu/Pfam/html>). An alignment of the PAC domain (amino acids 93 to 120 of SEQ ID NO:2) of human 33751 with a consensus amino acid sequence (SEQ ID NO:6) derived from a hidden Markov model is depicted in Figure 3A.

To identify the presence of a “PAC” domain in a 33751 protein sequence, and make the determination that a polypeptide or protein of interest has a particular profile, the amino acid sequence of the protein can be searched against a SMART database (Simple Modular Architecture Research Tool, <http://smart.embl-heidelberg.de/>) of HMMs as described in Schultz et al. (1998), Proc. Natl. Acad. Sci. USA 95:5857 and Schultz et al. (200) Nucl. Acids Res 28:231. The database contains domains identified by profiling with the hidden Markov models of the HMMer2 search program (R. Durbin et al. (1998) Biological sequence analysis: probabilistic models of proteins and nucleic acids. Cambridge University Press.; <http://hmmer.wustl.edu/>). The database also is extensively annotated and monitored by experts to enhance accuracy. A search was performed against the HMM database resulting in the identification of a “PAC” domain in the amino acid sequence of human 33751 at about residues 93 to 120 of SEQ ID NO:2 (see Figure 3B).

In a preferred embodiment, a 33751 polypeptide or protein has a “PAC domain” or a region which includes at least about 10 to 100, 20 to 50, or 25 to 30 amino acid residues and has at least about 50%, 60%, 70% 80% 90% 95%, 99%, or 100% homology with a “PAC domain,” e.g., the PAC domain of human 33751 (e.g., residues 93 to 120 of SEQ ID NO:2).

A 33751 molecule can further include a cyclic nucleotide binding domain or regions homologous with a “cyclic nucleotide binding domain.” As used herein, the term “cyclic nucleotide binding domain” includes an amino acid sequence of about 50 to 200 amino acid residues in length and having a bit score for the alignment of the sequence to the cyclic nucleotide binding domain (HMM) of at least 50. Preferably, a cyclic nucleotide binding domain is capable of binding a cyclic nucleotide (e.g., cAMP or cGMP), and is composed of three I-helices and a distinctive eight-stranded anti-parallel J-barrel structure. Preferably, a cyclic nucleotide binding domain includes at least about 50 to 200 amino acids, more preferably about 70 to 120 amino acid residues, or about 85 to 95 amino acids and has a bit score for the alignment of the sequence to the cyclic nucleotide binding domain (HMM) of at least 75 or greater. The cyclic nucleotide binding domain (HMM) has been assigned the PFAM Accession PF00027 (<http://genome.wustl.edu/Pfam/html>). An alignment of the cyclic nucleotide binding domain (amino acids 760 to 850 of SEQ ID NO:2) of human 33751 with a consensus amino acid sequence (SEQ ID NO:7) derived from a hidden Markov model is depicted in Figure 4A.

To identify the presence of a “cyclic nucleotide binding” domain in a 33751 protein sequence, and make the determination that a polypeptide or protein of interest has a particular profile, the amino acid sequence of the protein can be searched against a SMART database



(Simple Modular Architecture Research Tool, <http://smart.embl-heidelberg.de/>) of HMMs as described in Schultz et al. (1998), *Proc. Natl. Acad. Sci. USA* 95:5857 and Schultz et al. (200) *Nucl. Acids Res* 28:231. The database contains domains identified by profiling with the hidden Markov models of the HMMer2 search program (R. Durbin et al. (1998)

5 *Biological sequence analysis: probabilistic models of proteins and nucleic acids*. Cambridge University Press.) The database also is extensively annotated and monitored by experts to enhance accuracy. A search was performed against the HMM database resulting in the identification of a “cyclic nucleotide binding” domain in the amino acid sequence of human 33751 at about residues 760 to 850 of SEQ ID NO:2 (see Figure 4B).

10 In a preferred embodiment a 33751 polypeptide or protein has a “cyclic nucleotide binding domain” or a region which includes at least about 50 to 200, more preferably about 70 to 120, or 85 to 95 amino acid residues and has at least about 50%, 60%, 70% 80% 90% 95%, 99%, or 100% homology with a “cyclic nucleotide binding domain,” e.g., the cyclic nucleotide binding domain of human 33751 (e.g., residues 760 to 850 of SEQ ID NO:2).

15 A 33751 protein further includes a predicted N-terminal cytoplasmic domain located at about amino acids 1-411 of SEQ ID NO:2. As used herein, a “N-terminal cytoplasmic domain” includes an amino acid sequence having about 1 to 600, preferably about 1 to 500, or even more preferably about 1 to 420 amino acid residues in length and is located inside of a cell or intracellularly. The C-terminal amino acid residue of a “N-terminal cytoplasmic domain” is adjacent to a N-terminal amino acid residue of a transmembrane domain in a  
20 33751 protein. For example, a N-terminal cytoplasmic domain is located at about amino acid residues 1 to 411 of SEQ ID NO:2.

In a preferred embodiment 33751 polypeptide or protein has an “N-terminal cytoplasmic domain” or a region which includes at least about 1 to 600, preferably about 100  
25 to 420, and even more preferably about 411 amino acid residues and has at least about 60%, 70% 80% 90% 95%, 99%, or 100% homology with an “N-terminal cytoplasmic domain,” e.g., the N-terminal cytoplasmic domain of human 33751 (e.g., residues (1 to 411 of SEQ ID NO:2).

In another embodiment, a 33751 protein includes a “C-terminal cytoplasmic domain,”  
30 also referred to herein as a C-terminal cytoplasmic tail, in the sequence of the protein. As used herein, a “C-terminal cytoplasmic domain” includes an amino acid sequence having a length of at least about 200, more preferably 400 or more amino acid residues and is located within a cell or within the cytoplasm of a cell. Accordingly, the N-terminal amino acid residue of a “C-terminal cytoplasmic domain” is adjacent to a C-terminal amino acid residue

of a transmembrane domain in a naturally-occurring 33751 protein. For example, a C-terminal cytoplasmic domain is found at about amino acid residues 667 to 1196 of SEQ ID NO:2.

In a preferred embodiment, a 33751 polypeptide or protein has a C-terminal cytoplasmic domain or a region which includes at least about 200, more preferably 400 or more amino acid residues and has at least about 60%, 70% 80% 90% 95%, 99%, or 100% homology with an "C-terminal cytoplasmic domain," e.g., the C-terminal cytoplasmic domain of human 33751 (e.g., residues 667 to 1196 of SEQ ID NO:2).

33751 proteins can further include at least one, two, three, four, five, and preferably six transmembrane domains. As used herein, the term "transmembrane domain" includes an amino acid sequence of about 10 to 45, preferably 12 to 30, and most preferably 15 to 25, amino acid residues in length that spans the plasma membrane. More preferably, a transmembrane domain includes about at least 17, 18, 19, 22, or 25 amino acid residues and spans the plasma membrane. Transmembrane domains are rich in hydrophobic residues, and typically have an alpha-helical structure. In a preferred embodiment, at least 50%, 60%, 70%, 80%, 90%, 95% or more of the amino acids of a transmembrane domain are hydrophobic, e.g., leucines, isoleucines, tyrosines, or tryptophans. Transmembrane domains are described in, for example, Zagotta W.N. et al, (1996) Annual Rev. Neurosci. 19: 235-263, the contents of which are incorporated herein by reference. Amino acid residues 412 to 433, 453 to 470, 495 to 513, 549 to 573, 614 to 630, and 642 to 666 of SEQ ID NO:2 are transmembrane domains (see Figure 1). Accordingly, proteins having at least 50-60% homology, preferably about 60-70%, more preferably about 70-80%, about 80-90%, or about 90-100% homology with amino acids 412 to 433, 453 to 470, 495 to 513, 549 to 573, 614 to 630, and 642 to 666 of SEQ ID NO:2 are within the scope of the invention.

In another embodiment, a 33751 protein includes at least one, or two cytoplasmic loop, also referred to herein as a cytoplasmic domain. As used herein, a "cytoplasmic loop" includes an amino acid sequence having a length of at least about 10, preferably about 20, amino acid residues located within a cell or within the cytoplasm of a cell. For example, a cytoplasmic loop is found at about amino acids 471 to 494, or 574 to 613 of SEQ ID NO:2.

In a preferred embodiment 33751 polypeptide or protein has at least one cytoplasmic loop or a region which includes at least about 10, preferably about 20 amino acid residues and has at least about 60%, 70% 80% 90% 95%, 99%, or 100% homology with an "cytoplasmic loop," e.g., at least one cytoplasmic loop of human 33751 (e.g., residues 471 to 494, or 574 to 613 of SEQ ID NO:2).

In another embodiment, a 33751 protein include at least one, two, or three extracellular loop. As defined herein, the term “loop” includes an amino acid sequence that resides outside of a phospholipid membrane, having a length of at least about 20 to 70, and preferably about 30 to 50 amino acid residues, and has an amino acid sequence that connects two transmembrane domains within a protein or polypeptide. Extracellular domains are located outside of the cell. Accordingly, the N-terminal amino acid of a non-cytoplasmic loop is adjacent to a C-terminal amino acid of a transmembrane domain in a 33751 protein, and the C-terminal amino acid of a non-cytoplasmic loop is adjacent to an N-terminal amino acid of a transmembrane domain in a 33751 protein. For example, an “extracellular loop” can be found at about amino acids 434 to 452, 514 to 548, and 631 to 641 of SEQ ID NO:2.

In a preferred embodiment, a 33751 polypeptide or protein has at least one, two, or three extracellular loops or regions which include at least about 5, preferably about 5 to 80, and more preferably about 20 to 50 amino acid residues and has at least about 60%, 70% 80% 90% 95%, 99%, or 100% homology with an “non-cytoplasmic loop,” e.g., at least one non-cytoplasmic loop of human 33751 (e.g., residues 403 to 433, 493 to 540, and 604 to 645 of SEQ ID NO:2).

Accordingly, in one embodiment of the invention, a 33751 includes at least one, two, three, four, five, preferably six, transmembrane domains, at least one, or two cytoplasmic loops, and/or at least one, two, or three non-cytoplasmic loops. In another embodiment, the 33751 further includes an N-terminal and a C-terminal cytoplasmic domains.

A 33751 family member can include at least one predicted ion transport protein domain, at least one predicted PAS domain, at least one predicted PAC domain, and at least one predicted cyclic nucleotide-binding domain. Furthermore, a 33751 family member can include at least one, two, three, four, five, six, seven, eight, nine, or preferably ten predicted N-glycosylation sites (PS00001); at least one, two, three, or preferably four predicted cAMP- and cGMP-dependent protein kinase phosphorylation sites (PS00004); at least one, two, three, four, five, six, seven, eight, nine, ten, eleven, twelve, thirteen, fourteen, fifteen, sixteen, seventeen, eighteen, nineteen, twenty, or preferably twenty-one predicted protein kinase C phosphorylation sites (PS00005); at least one, two, three, four, five, six, seven, eight, nine, ten, eleven, twelve, thirteen, fourteen, fifteen, sixteen, seventeen, eighteen, nineteen, twenty, twenty-one, twenty-two, twenty-three, or preferably twenty-four predicted casein kinase II phosphorylation sites (PS00006); at least one, two, or preferably three tyrosine kinase phosphorylation sites (PS00007); at least one, two, three, four, five, six, seven, eight, nine, or

preferably ten predicted N-myristylation sites (PS00008); and at least one predicted amidation site (PS00009).

As the 33751 polypeptides of the invention may modulate 33751-mediated activities, they may be useful as of for developing novel diagnostic and therapeutic agents for 33751-mediated or related disorders, as described below.

As used herein, a “33751 activity,” “biological activity of 33751,” or “functional activity of 33751,” refers to an activity exerted by a 33751 protein, polypeptide or nucleic acid molecule on e.g., a 33751-responsive cell or on a 33751 substrate, e.g., a protein substrate, as determined in vivo or in vitro. In one embodiment, a 33751 activity is a direct activity, such as an association with a 33751 target molecule. A “target molecule” “substrate” or “binding partner” is a molecule with which a 33751 protein binds or interacts in nature. A 33751 activity can also be an indirect activity, e.g., a cellular signaling activity mediated by interaction of the 33751 protein with a 33751-binding partner. In an exemplary embodiment, 33751 is controlling one or more of: membrane excitability, and/or the frequency and pattern of neuronal firing.

Based on the above-described sequence similarities and the tissue distribution described below, the 33751 molecules of the present invention are predicted to have similar biological activities as potassium channel family members. Thus, a 33751 potassium channel or subsequence or variant polypeptide may have one or more of the aforesaid domains and, therefore, one or more activities or functions characteristic of a potassium channel family member, including, but not limited to, (1) controlling neurotransmitter release from neurons; (2) modulating repolarization of the neuronal cell membrane; (3) contributing to the formation of voltage-gated potassium channels; (4) binding to cyclic nucleotides; (5) regulating nociceptive responses; (6) regulating synaptic transmission; (7) modulating pain or inflammation response; or (8) regulating the frequency and pattern of neuronal firing. Thus, the 33751 molecules can act as novel diagnostic targets and therapeutic agents for controlling potassium channel associated disorders.

Activation of K<sup>+</sup> channels affects the frequency and the pattern of neuronal firing. Several voltage-gated K<sup>+</sup> channels are expressed in subpopulation of sensory neurons including those involved in nociception. It has been shown that the expression of some voltage-gated K<sup>+</sup> channels decreases in dorsal root ganglion neurons after axotomy, and that the peak of K<sup>+</sup> currents is reduced in sensory neurons during chronic inflammation. Furthermore, administration of K<sup>+</sup> channel openers potentiated the antinociception produced by agonists of I-2-adrenoreceptors or by morphin.

As shown in the appended Examples, Taqman experiments show high levels of 33751 mRNA expression in the human brain, followed by the dorsal root ganglion (DRG) and spinal cord (Figure 5, Table 2). A Taqman experiment detecting mRNA expression of the rat ortholog of human 33751 revealed a similar pattern of expression to that of the human gene.

5 The results indicate that 33751 gene is a nervous system specific gene. Further, Taqman experiments in a rat model show down-regulation of 33751 mRNA in the DRG after CCI and after axotomy. Taqman experiments in the rat model show down-regulation of 33751 mRNA in spinal cord after CFA injection and after axotomy (Figure 6A and 6B, Tables 3-5). *In situ* hybridization with a human probe shows the expression of 33751 mRNA in monkey and rat  
10 brain, spinal cord, and DRG. In the monkey cord, 33751 mRNA is expressed in lamina V in large size neurons, most likely spinothalamic neurons. In the DRG, a small subpopulation of neurons expressed high levels of 33751 mRNA. Another subpopulation of sensory neurons expressed much lower levels of 33751 mRNA. Down-regulation of 33751 was observed by *in situ* hybridization 14 and 28 days after axotomy. Accordingly, 33751 may be critical for  
15 hypersensitivity in different pain states, and thus may represent a unique target for pain.

Animal models of pain response include, but are not limited to, axotomy, the cutting or severing of an axon; chronic constriction injury (CCI), a model of neuropathic pain which involves ligation of the sciatic nerve in rodents, e.g., rats; or intraplantar Freund's adjuvant injection as a model of arthritic pain. Other animal models of pain response are described in,  
20 e.g., *ILAR Journal* (1999) Volume 40, Number 3 (entire issue). Taqman experiments in rat animal models show no regulation in DRGs. However, 33751 mRNA is up-regulated in the spinal cord after CCI axotomy, and after CFA intraplantar injection. These experiments indicate a role for the 33751 molecule in pain response.

Therefore, 33751-associated disorders can detrimentally affect regulation and  
25 modulation of the pain response; and vasoconstriction response and pain therefrom. Examples of 33751 associated disorders in which the 33751 molecules of the invention may be directly or indirectly involved include pain, pain syndromes, and inflammatory disorders, including inflammatory pain, and therefore, modulators of the activity or expression of 33751 polypeptides may be useful for developing novel diagnostic and therapeutic agents for  
30 controlling pain, pain disorders, and inflammatory disorders.

Examples of pain conditions include, but are not limited to, pain elicited during various forms of tissue injury, e.g., inflammation, infection, and ischemia; pain associated with musculoskeletal disorders, e.g., joint pain, or arthritis; tooth pain; headaches, e.g., migraine; pain associated with surgery; pain related to inflammation, e.g., irritable bowel

syndrome; chest pain; or hyperalgesia, e.g., excessive sensitivity to pain (described in, for example, Fields (1987) *Pain*, New York:McGraw-Hill). Other examples of pain disorders or pain syndromes include, but are not limited to, complex regional pain syndrome (CRPS), reflex sympathetic dystrophy (RSD), causalgia, neuralgia, central pain and dysesthesia syndrome, carotidynia, neurogenic pain, refractory cervicobrachial pain syndrome, myofascial pain syndrome, craniomandibular pain dysfunction syndrome, chronic idiopathic pain syndrome, Costen's pain-dysfunction, acute chest pain syndrome, nonulcer dyspepsia, interstitial cystitis, gynecologic pain syndrome, patellofemoral pain syndrome, anterior knee pain syndrome, recurrent abdominal pain in children, colic, low back pain syndrome, neuropathic pain, phantom pain from amputation, phantom tooth pain, or pain asymbolia (the inability to feel pain). Other examples of pain conditions include pain induced by parturition, or post partum pain.

Agents that modulate 33751 polypeptide or nucleic acid activity or expression can be used to treat pain elicited by any medical condition. A subject receiving the treatment can be additionally treated with a second agent, e.g., an anti-inflammatory agent, an antibiotic, or a chemotherapeutic agent, to further ameliorate the condition.

The 33751 molecules can also act as novel diagnostic targets and therapeutic agents controlling pain caused by other disorders, e.g., cancer, e.g., prostate cancer. Accordingly, the 33751 molecules can act as novel diagnostic targets and therapeutic agents for controlling one or more of cellular proliferative and/or differentiative disorders, or pain therefrom.

As the 33751 mRNA is highly expressed in the brain (Fig. 5), 33751 molecules can also act as novel diagnostic targets and therapeutic agents for brain disorders. Disorders involving the brain include, but are not limited to, disorders involving neurons, and disorders involving glia, such as astrocytes, oligodendrocytes, ependymal cells, and microglia; cerebral edema, raised intracranial pressure and herniation, and hydrocephalus; malformations and developmental diseases, such as neural tube defects, forebrain anomalies, posterior fossa anomalies, and syringomyelia and hydromyelia; perinatal brain injury; cerebrovascular diseases, such as those related to hypoxia, ischemia, and infarction, including hypotension, hypoperfusion, and low-flow states--global cerebral ischemia and focal cerebral ischemia--infarction from obstruction of local blood supply, intracranial hemorrhage, including intracerebral (intraparenchymal) hemorrhage, subarachnoid hemorrhage and ruptured berry aneurysms, and vascular malformations, hypertensive cerebrovascular disease, including lacunar infarcts, slit hemorrhages, and hypertensive encephalopathy; infections, such as acute meningitis, including acute pyogenic (bacterial) meningitis and acute aseptic (viral)

meningitis, acute focal suppurative infections, including brain abscess, subdural empyema, and extradural abscess, chronic bacterial meningoencephalitis, including tuberculosis and mycobacterioses, neurosyphilis, and neuroborreliosis (Lyme disease), viral meningoencephalitis, including arthropod-borne (Arbo) viral encephalitis, Herpes simplex virus Type 1, Herpes simplex virus Type 2, Varicella-zoster virus (Herpes zoster), cytomegalovirus, poliomyelitis, rabies, and human immunodeficiency virus 1, including HIV-1 meningoencephalitis (subacute encephalitis), vacuolar myelopathy, AIDS-associated myopathy, peripheral neuropathy, and AIDS in children, progressive multifocal leukoencephalopathy, subacute sclerosing panencephalitis, fungal meningoencephalitis, other infectious diseases of the nervous system; transmissible spongiform encephalopathies (prion diseases); demyelinating diseases, including multiple sclerosis, multiple sclerosis variants, acute disseminated encephalomyelitis and acute necrotizing hemorrhagic encephalomyelitis, and other diseases with demyelination; degenerative diseases, such as degenerative diseases affecting the cerebral cortex, including Alzheimer disease and Pick disease, degenerative diseases of basal ganglia and brain stem, including Parkinsonism, idiopathic Parkinson disease (paralysis agitans), progressive supranuclear palsy, corticobasal degeneration, multiple system atrophy, including striatonigral degeneration, Shy-Drager syndrome, and olivopontocerebellar atrophy, and Huntington disease; spinocerebellar degenerations, including spinocerebellar ataxias, including Friedreich ataxia, and ataxia-telangiectasia, degenerative diseases affecting motor neurons, including amyotrophic lateral sclerosis (motor neuron disease), bulbospinal atrophy (Kennedy syndrome), and spinal muscular atrophy; inborn errors of metabolism, such as leukodystrophies, including Krabbe disease, metachromatic leukodystrophy, adrenoleukodystrophy, Pelizaeus-Merzbacher disease, and Canavan disease, mitochondrial encephalomyopathies, including Leigh disease and other mitochondrial encephalomyopathies; toxic and acquired metabolic diseases, including vitamin deficiencies such as thiamine (vitamin B1) deficiency and vitamin B12 deficiency, neurologic sequelae of metabolic disturbances, including hypoglycemia, hyperglycemia, and hepatic encephalopathy, toxic disorders, including carbon monoxide, methanol, ethanol, and radiation, including combined methotrexate and radiation-induced injury; tumors, such as gliomas, including astrocytoma, including fibrillary (diffuse) astrocytoma and glioblastoma multiforme, pilocytic astrocytoma, pleomorphic xanthoastrocytoma, and brain stem glioma, oligodendroglioma, and ependymoma and related paraventricular mass lesions, neuronal tumors, poorly differentiated neoplasms, including medulloblastoma, other parenchymal tumors, including primary brain lymphoma, germ cell tumors, and pineal parenchymal

tumors, meningiomas, metastatic tumors, paraneoplastic syndromes, peripheral nerve sheath tumors, including schwannoma, neurofibroma, and malignant peripheral nerve sheath tumor (malignant schwannoma), and neurocutaneous syndromes (phakomatoses), including neurofibromatosis, including Type 1 neurofibromatosis (NF1) and TYPE 2 neurofibromatosis (NF2), tuberous sclerosis, and Von Hippel-Lindau disease.

The 33751 protein, fragments thereof, and derivatives and other variants of the sequence in SEQ ID NO:2 thereof are collectively referred to as "polypeptides or proteins of the invention" or "33751 polypeptides or proteins". Nucleic acid molecules encoding such polypeptides or proteins are collectively referred to as "nucleic acids of the invention" or "33751 nucleic acids." 33751 molecules refer to 33751 nucleic acids, polypeptides, and antibodies.

As used herein, the term "nucleic acid molecule" includes DNA molecules (e.g., a cDNA or genomic DNA), RNA molecules (e.g., an mRNA) and analogs of the DNA or RNA. A DNA or RNA analog can be synthesized from nucleotide analogs. The nucleic acid molecule can be single-stranded or double-stranded, but preferably is double-stranded DNA.

The term "isolated nucleic acid molecule" or "purified nucleic acid molecule" includes nucleic acid molecules that are separated from other nucleic acid molecules present in the natural source of the nucleic acid. For example, with regards to genomic DNA, the term "isolated" includes nucleic acid molecules which are separated from the chromosome with which the genomic DNA is naturally associated. Preferably, an "isolated" nucleic acid is free of sequences which naturally flank the nucleic acid (i.e., sequences located at the 5' and/or 3' ends of the nucleic acid) in the genomic DNA of the organism from which the nucleic acid is derived. For example, in various embodiments, the isolated nucleic acid molecule can contain less than about 5 kb, 4 kb, 3 kb, 2 kb, 1 kb, 0.5 kb or 0.1 kb of 5' and/or 3' nucleotide sequences which naturally flank the nucleic acid molecule in genomic DNA of the cell from which the nucleic acid is derived. Moreover, an "isolated" nucleic acid molecule, such as a cDNA molecule, can be substantially free of other cellular material, or culture medium when produced by recombinant techniques, or substantially free of chemical precursors or other chemicals when chemically synthesized.

As used herein, the term "hybridizes under low stringency, medium stringency, high stringency, or very high stringency conditions" describes conditions for hybridization and washing. Guidance for performing hybridization reactions can be found in Current Protocols in Molecular Biology, John Wiley & Sons, N.Y. (1989), 6.3.1-6.3.6, which is incorporated by reference. Aqueous and nonaqueous methods are described in that reference and either can



be used. Specific hybridization conditions referred to herein are as follows: 1) low stringency hybridization conditions in 6X sodium chloride/sodium citrate (SSC) at about 45°C, followed by two washes in 0.2X SSC, 0.1% SDS at least at 50°C (the temperature of the washes can be increased to 55°C for low stringency conditions); 2) medium stringency hybridization conditions in 6X SSC at about 45°C, followed by one or more washes in 0.2X SSC, 0.1% SDS at 60°C; 3) high stringency hybridization conditions in 6X SSC at about 45°C, followed by one or more washes in 0.2X SSC, 0.1% SDS at 65°C; and preferably 4) very high stringency hybridization conditions are 0.5M sodium phosphate, 7% SDS at 65°C, followed by one or more washes at 0.2X SSC, 1% SDS at 65°C. Very high stringency conditions (4) are the preferred conditions and the ones that should be used unless otherwise specified.

Preferably, an isolated nucleic acid molecule of the invention that hybridizes under a stringency condition described herein to the sequence of SEQ ID NO:1 or SEQ ID NO:3, corresponds to a naturally-occurring nucleic acid molecule.

As used herein, a "naturally-occurring" nucleic acid molecule refers to an RNA or DNA molecule having a nucleotide sequence that occurs in nature. For example a naturally occurring nucleic acid molecule can encode a natural protein.

As used herein, the terms "gene" and "recombinant gene" refer to nucleic acid molecules which include at least an open reading frame encoding a 33751 protein. The gene can optionally further include non-coding sequences, e.g., regulatory sequences and introns. Preferably, a gene encodes a mammalian 33751 protein or derivative thereof.

An "isolated" or "purified" polypeptide or protein is substantially free of cellular material or other contaminating proteins from the cell or tissue source from which the protein is derived, or substantially free from chemical precursors or other chemicals when chemically synthesized. "Substantially free" means that a preparation of 33751 protein is at least 10% pure. In a preferred embodiment, the preparation of 33751 protein has less than about 30%, 20%, 10% and more preferably 5% (by dry weight), of non-33751 protein (also referred to herein as a "contaminating protein"), or of chemical precursors or non-33751 chemicals.

When the 33751 protein or biologically active portion thereof is recombinantly produced, it is also preferably substantially free of culture medium, i.e., culture medium represents less than about 20%, more preferably less than about 10%, and most preferably less than about 5% of the volume of the protein preparation. The invention includes isolated or purified preparations of at least 0.01, 0.1, 1.0, and 10 milligrams in dry weight.

A “non-essential” amino acid residue is a residue that can be altered from the wild-type sequence of 33751 without abolishing or substantially altering a 33751 activity.

Preferably the alteration does not substantially alter the 33751 activity, e.g., the activity is at least 20%, 40%, 60%, 70% or 80% of wild-type. An “essential” amino acid residue is a residue that, when altered from the wild-type sequence of 33751, results in abolishing a 33751 activity such that less than 20% of the wild-type activity is present. For example, conserved amino acid residues in 33751 are predicted to be particularly unamenable to alteration.

A “conservative amino acid substitution” is one in which the amino acid residue is replaced with an amino acid residue having a similar side chain. Families of amino acid residues having similar side chains have been defined in the art. These families include amino acids with basic side chains (e.g., lysine, arginine, histidine), acidic side chains (e.g., aspartic acid, glutamic acid), uncharged polar side chains (e.g., glycine, asparagine, glutamine, serine, threonine, tyrosine, cysteine), nonpolar side chains (e.g., alanine, valine, leucine, isoleucine, proline, phenylalanine, methionine, tryptophan), beta-branched side chains (e.g., threonine, valine, isoleucine) and aromatic side chains (e.g., tyrosine, phenylalanine, tryptophan, histidine). Thus, a predicted nonessential amino acid residue in a 33751 protein is preferably replaced with another amino acid residue from the same side chain family. Alternatively, in another embodiment, mutations can be introduced randomly along all or part of a 33751 coding sequence, such as by saturation mutagenesis, and the resultant mutants can be screened for 33751 biological activity to identify mutants that retain activity. Following mutagenesis of SEQ ID NO:1 or SEQ ID NO:3, the encoded protein can be expressed recombinantly and the activity of the protein can be determined.

As used herein, a “biologically active portion” of a 33751 protein includes a fragment of a 33751 protein which participates in an interaction, e.g., an intramolecular or an inter-molecular interaction. An inter-molecular interaction can be a specific binding interaction or an enzymatic interaction (e.g., the interaction can be transient and a covalent bond is formed or broken). An inter-molecular interaction can be between a 33751 molecule and a non-33751 molecule or between a first 33751 molecule and a second 33751 molecule (e.g., a dimerization interaction). Biologically active portions of a 33751 protein include peptides comprising amino acid sequences sufficiently homologous to or derived from the amino acid sequence of the 33751 protein, e.g., the amino acid sequence shown in SEQ ID NO:2, which include less amino acids than the full length 33751 proteins, and exhibit at least one activity of a 33751 protein. Typically, biologically active portions comprise a domain or motif with

at least one activity of the 33751 protein, e.g., (1) controlling neurotransmitter release from neurons; (2) modulating repolarization of the neuronal cell membrane; (3) contributing to the formation of voltage-gated potassium channels; (4) binding of cyclic nucleotides; (5) regulating nociceptive responses; (6) regulating synaptic transmission; (7) modulating pain or inflammation response; or (8) modulating the frequency and pattern of neuronal firing. A biologically active portion of a 33751 protein can be a polypeptide that is, for example, 10, 25, 50, 100, 200 or more amino acids in length. Biologically active portions of a 33751 protein can be used as targets for developing agents which modulate a 33751 mediated activity, e.g., (1) controlling neurotransmitter release from neurons; (2) modulating repolarization of the neuronal cell membrane; (3) contributing to the formation of voltage-gated potassium channels; (4) contributing to the formation of cyclic nucleotide-gated potassium channels; (5) regulating nociceptive responses; (6) regulating synaptic transmission; (7) modulating pain or inflammation response; or (8) modulating the frequency and pattern of neuronal firing.

Calculations of homology or sequence identity between sequences (the terms are used interchangeably herein) are performed as follows.

To determine the percent identity of two amino acid sequences, or of two nucleic acid sequences, the sequences are aligned for optimal comparison purposes (e.g., gaps can be introduced in one or both of a first and a second amino acid or nucleic acid sequence for optimal alignment and non-homologous sequences can be disregarded for comparison purposes). In a preferred embodiment, the length of a reference sequence aligned for comparison purposes is at least 30%, preferably at least 40%, more preferably at least 50%, 60%, and even more preferably at least 70%, 80%, 90%, 100% of the length of the reference sequence. The amino acid residues or nucleotides at corresponding amino acid positions or nucleotide positions are then compared. When a position in the first sequence is occupied by the same amino acid residue or nucleotide as the corresponding position in the second sequence, then the molecules are identical at that position (as used herein amino acid or nucleic acid "identity" is equivalent to amino acid or nucleic acid "homology").

The percent identity between the two sequences is a function of the number of identical positions shared by the sequences, taking into account the number of gaps, and the length of each gap, which need to be introduced for optimal alignment of the two sequences.

The comparison of sequences and determination of percent identity between two sequences can be accomplished using a mathematical algorithm. In a preferred embodiment, the percent identity between two amino acid sequences is determined using the Needleman

and Wunsch ((1970) *J. Mol. Biol.* 48: 444-453) algorithm which has been incorporated into the GAP program in the GCG software package (available at <http://www.gcg.com>), using either a Blossum 62 matrix or a PAM250 matrix, and a gap weight of 16, 14, 12, 10, 8, 6, or 4 and a length weight of 1, 2, 3, 4, 5, or 6. In yet another preferred embodiment, the percent identity between two nucleotide sequences is determined using the GAP program in the GCG software package (available at <http://www.gcg.com>), using a NWSgapdna.CMP matrix and a gap weight of 40, 50, 60, 70, or 80 and a length weight of 1, 2, 3, 4, 5, or 6. A particularly preferred set of parameters (and the one that should be used unless otherwise specified) are a Blossum 62 scoring matrix with a gap penalty of 12, a gap extend penalty of 4, and a frameshift gap penalty of 5.

The percent identity between two amino acid or nucleotide sequences can be determined using the algorithm of E. Meyers and W. Miller ((1989) *CABIOS*, 4: 11-17) which has been incorporated into the ALIGN program (version 2.0), using a PAM120 weight residue table, a gap length penalty of 12 and a gap penalty of 4.

The nucleic acid and protein sequences described herein can be used as a "query sequence" to perform a search against public databases to, for example, identify other family members or related sequences. Such searches can be performed using the NBLAST and XBLAST programs (version 2.0) of Altschul, et al. (1990) *J. Mol. Biol.* 215: 403-10. BLAST nucleotide searches can be performed with the NBLAST program, score = 100, wordlength = 12 to obtain nucleotide sequences homologous to 33751 nucleic acid molecules of the invention. BLAST protein searches can be performed with the XBLAST program, score = 50, wordlength = 3 to obtain amino acid sequences homologous to 33751 protein molecules of the invention. To obtain gapped alignments for comparison purposes, Gapped BLAST can be utilized as described in Altschul et al., (1997) *Nucleic Acids Res.* 25:3389-3402. When utilizing BLAST and Gapped BLAST programs, the default parameters of the respective programs (e.g., XBLAST and NBLAST) can be used. See <http://www.ncbi.nlm.nih.gov>.

Particularly preferred 33751 polypeptides of the present invention have an amino acid sequence substantially identical to the amino acid sequence of SEQ ID NO:2. In the context of an amino acid sequence, the term "substantially identical" is used herein to refer to a first amino acid that contains a sufficient or minimum number of amino acid residues that are i) identical to, or ii) conservative substitutions of aligned amino acid residues in a second amino acid sequence such that the first and second amino acid sequences can have a common structural domain and/or common functional activity. For example, amino acid sequences that contain a common structural domain having at least about 60%, or 65% identity, likely

75% identity, more likely 85%, 90%. 91%, 92%, 93%, 94%, 95%, 96%, 97%, 98% or 99% identity to SEQ ID NO:2 are termed substantially identical.

In the context of nucleotide sequence, the term “substantially identical” is used herein to refer to a first nucleic acid sequence that contains a sufficient or minimum number of nucleotides that are identical to aligned nucleotides in a second nucleic acid sequence such that the first and second nucleotide sequences encode a polypeptide having common functional activity, or encode a common structural polypeptide domain or a common functional polypeptide activity. For example, nucleotide sequences having at least about 60%, or 65% identity, likely 75% identity, more likely 85%, 90%. 91%, 92%, 93%, 94%, 95%, 96%, 97%, 98% or 99% identity to SEQ ID NO:1 or 3 are termed substantially identical.

“Misexpression or aberrant expression”, as used herein, refers to a non-wildtype pattern of gene expression at the RNA or protein level. It includes: expression at non-wild type levels, i.e., over- or under-expression; a pattern of expression that differs from wild type in terms of the time or stage at which the gene is expressed, e.g., increased or decreased expression (as compared with wild type) at a predetermined developmental period or stage; a pattern of expression that differs from wild type in terms of altered, e.g., increased or decreased, expression (as compared with wild type) in a predetermined cell type or tissue type; a pattern of expression that differs from wild type in terms of the splicing size, translated amino acid sequence, post-translational modification, or biological activity of the expressed polypeptide; a pattern of expression that differs from wild type in terms of the effect of an environmental stimulus or extracellular stimulus on expression of the gene, e.g., a pattern of increased or decreased expression (as compared with wild type) in the presence of an increase or decrease in the strength of the stimulus.

“Subject,” as used herein, refers to human and non-human animals. The term “non-human animals” of the invention includes all vertebrates, e.g., mammals, such as non-human primates (particularly higher primates), sheep, dog, rodent (e.g., mouse or rat), guinea pig, goat, pig, cat, rabbits, cow, and non-mammals, such as chickens, amphibians, reptiles, etc. In a preferred embodiment, the subject is a human. In another embodiment, the subject is an experimental animal or animal suitable as a disease model.

A “purified preparation of cells”, as used herein, refers to an in vitro preparation of cells. In the case cells from multicellular organisms (e.g., plants and animals), a purified preparation of cells is a subset of cells obtained from the organism, not the entire intact

organism. In the case of unicellular microorganisms (e.g., cultured cells and microbial cells), it consists of a preparation of at least 10% and more preferably 50% of the subject cells.

Various aspects of the invention are described in further detail below.

#### 5 33751 Nucleic Acid Fragments

A nucleic acid molecule of the invention can include only a portion of the nucleic acid sequence of SEQ ID NO:1 or 3. For example, such a nucleic acid molecule can include a fragment that can be used as a probe or primer or a fragment encoding a portion of a 33751 protein, e.g., an immunogenic or biologically active portion of a 33751 protein. A fragment  
10 can comprise those nucleotides of SEQ ID NO:1, which encode an ion channel domain of human 33751. The nucleotide sequence determined from the cloning of the 33751 gene allows for the generation of probes and primers designed for use in identifying and/or cloning other 33751 family members, or fragments thereof, as well as 33751 homologues, or fragments thereof, from other species.

15 In another embodiment, a nucleic acid includes a nucleotide sequence that includes part, or all, of the coding region and extends into either (or both) the 5' or 3' noncoding region. Other embodiments include a fragment that includes a nucleotide sequence encoding an amino acid fragment described herein. Nucleic acid fragments can encode a specific domain or site described herein or fragments thereof, particularly fragments thereof which are  
20 at least 50 amino acids in length. Fragments also include nucleic acid sequences corresponding to specific amino acid sequences described above or fragments thereof. Nucleic acid fragments should not to be construed as encompassing those fragments that may have been disclosed prior to the invention.

A nucleic acid fragment can include a sequence corresponding to a domain, region, or  
25 functional site described herein. A nucleic acid fragment can also include one or more domain, region, or functional site described herein. Thus, for example, a 33751 nucleic acid fragment can include a sequence corresponding to an ion transport domain, or a PAS domain.

33751 probes and primers are provided. Typically a probe/primer is an isolated or purified oligonucleotide. The oligonucleotide typically includes a region of nucleotide  
30 sequence that hybridizes under a stringency condition described herein to at least about 7, 12 or 15, preferably about 20 or 25, more preferably about 30, 35, 40, 45, 50, 55, 60, 65, or 75 consecutive nucleotides of a sense or antisense sequence of SEQ ID NO:1 or SEQ ID NO:3, or of a naturally occurring allelic variant or mutant of SEQ ID NO:1 or SEQ ID NO:3. Preferably, an oligonucleotide is less than about 200, 150, 120, or 100 nucleotides in length.

In one embodiment, the probe or primer is attached to a solid support, e.g., a solid support described herein.

One exemplary kit of primers includes a forward primer that anneals to the coding strand and a reverse primer that anneals to the non-coding strand. The forward primer can  
5 anneal to the start codon, e.g., the nucleic acid sequence encoding amino acid residue 1 of SEQ ID NO:2. The reverse primer can anneal to the ultimate codon, e.g., the codon immediately before the stop codon, e.g., the codon encoding amino acid residue 848 of SEQ ID NO:2. In a preferred embodiment, the annealing temperatures of the forward and reverse primers differ by no more than 5, 4, 3, or 2°C.

10 In a preferred embodiment the nucleic acid is a probe which is at least 10, 12, 15, 18, 20 and less than 200, more preferably less than 100, or less than 50, nucleotides in length. It should be identical, or differ by 1, or 2, or less than 5 or 10 nucleotides, from a sequence disclosed herein. If alignment is needed for this comparison the sequences should be aligned for maximum homology. "Looped" out sequences from deletions or insertions, or  
15 mismatches, are considered differences.

A probe or primer can be derived from the sense or anti-sense strand of a nucleic acid which encodes an ion transport protein domain (from about amino acids 450 to 662 of SEQ ID NO:2), a PAS domain (from about amino acids 41 to 60 of SEQ ID NO:2), a PAC domain (from about amino acids 93 to 120 of SEQ ID NO:2), or a cyclic nucleotide-binding domain  
20 (from about amino acids 760 to 850 of SEQ ID NO:2).

In another embodiment a set of primers is provided, e.g., primers suitable for use in a PCR, which can be used to amplify a selected region of a 33751 sequence, e.g., a domain, region, site or other sequence described herein. The primers should be at least 5, 10, or 50 base pairs in length and less than 100, or less than 200, base pairs in length. The primers  
25 should be identical, or differs by one base from a sequence disclosed herein or from a naturally occurring variant. For example, primers suitable for amplifying all or a portion of any of the following regions are provided: an ion transport protein domain (from about amino acids 450 to 662 of SEQ ID NO:2), a PAS domain (from about amino acids 41 to 60 of SEQ ID NO:2), a PAC domain (from about amino acids 93 to 120 of SEQ ID NO:2), or a  
30 cyclic nucleotide-binding domain (from about amino acids 760 to 850 of SEQ ID NO:2).

A nucleic acid fragment can encode an epitope bearing region of a polypeptide described herein.

A nucleic acid fragment encoding a "biologically active portion of a 33751 polypeptide" can be prepared by isolating a portion of the nucleotide sequence of SEQ ID

NO:1 or 3, which encodes a polypeptide having a 33751 biological activity (e.g., the biological activities of the 33751 proteins are described herein), expressing the encoded portion of the 33751 protein (e.g., by recombinant expression in vitro) and assessing the activity of the encoded portion of the 33751 protein. For example, a nucleic acid fragment  
5 encoding a biologically active portion of 33751 includes an ion transport protein domain, e.g., amino acid residues about 450 to 662 of SEQ ID NO:2. A nucleic acid fragment encoding a biologically active portion of a 33751 polypeptide, may comprise a nucleotide sequence which is greater than 300 or more nucleotides in length.

In preferred embodiments, a nucleic acid includes a nucleotide sequence which is  
10 about 300, 400, 500, 600, 700, 800, 900, 1000, 1100, 1200, 1300, 1400, 1500, 1600, 1700, 1800, 1900, 2000, 2100, 2200, 2300, 2400, 2500, or more nucleotides in length and hybridizes under a stringency condition described herein to a nucleic acid molecule of SEQ ID NO:1, or SEQ ID NO:3.

In a preferred embodiment, a nucleic acid fragment differs by at least 1, 2, 3, 5, or  
15 more nucleotides from the sequence of Genbank accession number AF032897. Differ can include differing in length or sequence identity.

### 33751 Nucleic Acid Variants

The invention further encompasses nucleic acid molecules that differ from the  
20 nucleotide sequence shown in SEQ ID NO:1 or SEQ ID NO:3. Such differences can be due to degeneracy of the genetic code (and result in a nucleic acid that encodes the same 33751 proteins as those encoded by the nucleotide sequence disclosed herein. In another embodiment, an isolated nucleic acid molecule of the invention has a nucleotide sequence encoding a protein having an amino acid sequence which differs, by at least 1, but less than 5,  
25 10, 20, 50, or 100 amino acid residues that shown in SEQ ID NO:2. If alignment is needed for this comparison the sequences should be aligned for maximum homology. The encoded protein can differ by no more than 5, 4, 3, 2, or 1 amino acid. "Looped" out sequences from deletions or insertions, or mismatches, are considered differences.

Nucleic acids of the inventor can be chosen for having codons, which are preferred, or  
30 non-preferred, for a particular expression system. E.g., the nucleic acid can be one in which at least one codon, at preferably at least 10%, or 20% of the codons has been altered such that the sequence is optimized for expression in E. coli, yeast, human, insect, or CHO cells.

Nucleic acid variants can be naturally occurring, such as allelic variants (same locus), homologs (different locus), and orthologs (different organism) or can be non naturally



occurring. Non-naturally occurring variants can be made by mutagenesis techniques, including those applied to polynucleotides, cells, or organisms. The variants can contain nucleotide substitutions, deletions, inversions and insertions. Variation can occur in either or both the coding and non-coding regions. The variations can produce both conservative and non-conservative amino acid substitutions (as compared in the encoded product).

In a preferred embodiment, the nucleic acid differs from that of SEQ ID NO: 1 or 3, e.g., as follows: by at least one but less than 10, 20, 30, or 40 nucleotides; at least one but less than 1%, 5%, 10% or 20% of the nucleotides in the subject nucleic acid. The nucleic acid can differ by no more than 5, 4, 3, 2, or 1 nucleotide. If necessary for this analysis the sequences should be aligned for maximum homology. "Looped" out sequences from deletions or insertions, or mismatches, are considered differences.

Orthologs, homologs, and allelic variants can be identified using methods known in the art. These variants comprise a nucleotide sequence encoding a polypeptide that is 50%, at least about 55%, typically at least about 70-75%, more typically at least about 80-85%, and most typically at least about 90-95% or more identical to the nucleotide sequence shown in SEQ ID NO:2 or a fragment of this sequence. Such nucleic acid molecules can readily be identified as being able to hybridize under a stringency condition described herein, to the nucleotide sequence shown in SEQ ID NO 2 or a fragment of the sequence. Nucleic acid molecules corresponding to orthologs, homologs, and allelic variants of the 33751 cDNAs of the invention can further be isolated by mapping to the same chromosome or locus as the 33751 gene.

Preferred variants include those that are correlated with (1) controlling neurotransmitter release from neurons; (2) modulating repolarization of the neuronal cell membrane; (3) contributing to the formation of voltage-gated potassium channels; (4) contributing to the formation of cyclic nucleotide-gated potassium channels; (5) regulating nociceptive responses; (6) regulating synaptic transmission; (7) modulating pain or inflammation response; or (8) modulating the frequency and pattern of neuronal firing.

Allelic variants of 33751, e.g., human 33751, include both functional and non-functional proteins. Functional allelic variants are naturally occurring amino acid sequence variants of the 33751 protein within a population that maintain the ability to bind to substrates and hydrolyze them. Functional allelic variants will typically contain only conservative substitution of one or more amino acids of SEQ ID NO:2, or substitution, deletion or insertion of non-critical residues in non-critical regions of the protein. Non-functional allelic variants are naturally-occurring amino acid sequence variants of the 33751,

e.g., human 33751, protein within a population that do not have the ability to (1) controlling neurotransmitter release from neurons; (2) modulating repolarization of the neuronal cell membrane; (3) contributing to the formation of voltage-gated potassium channels; (4) contributing to the formation of cyclic nucleotide-gated potassium channels; (5) regulating nociceptive responses; (6) regulating synaptic transmission; (7) modulating pain or inflammation response; or (8) modulating the frequency and pattern of neuronal firing. Non-functional allelic variants will typically contain a non-conservative substitution, a deletion, or insertion, or premature truncation of the amino acid sequence of SEQ ID NO:2, or a substitution, insertion, or deletion in critical residues or critical regions of the protein.

Moreover, nucleic acid molecules encoding other 33751 family members and, thus, which have a nucleotide sequence which differs from the 33751 sequences of SEQ ID NO:1 or SEQ ID NO:3 are intended to be within the scope of the invention.

#### Antisense Nucleic Acid Molecules, Ribozymes and Modified 33751 Nucleic Acid Molecules

In another aspect, the invention features, an isolated nucleic acid molecule which is antisense to 33751. An "antisense" nucleic acid can include a nucleotide sequence which is complementary to a "sense" nucleic acid encoding a protein, e.g., complementary to the coding strand of a double-stranded cDNA molecule or complementary to an mRNA sequence. The antisense nucleic acid can be complementary to an entire 33751 coding strand, or to only a portion thereof (e.g., the coding region of human 33751 corresponding to SEQ ID NO:3). In another embodiment, the antisense nucleic acid molecule is antisense to a "noncoding region" of the coding strand of a nucleotide sequence encoding 33751 (e.g., the 5' and 3' untranslated regions).

An antisense nucleic acid can be designed such that it is complementary to the entire coding region of 33751 mRNA, but more preferably is an oligonucleotide which is antisense to only a portion of the coding or noncoding region of 33751 mRNA. For example, the antisense oligonucleotide can be complementary to the region surrounding the translation start site of 33751 mRNA, e.g., between the -10 and +10 regions of the target gene nucleotide sequence of interest. An antisense oligonucleotide can be, for example, about 7, 10, 15, 20, 25, 30, 35, 40, 45, 50, 55, 60, 65, 70, 75, 80, or more nucleotides in length.

An antisense nucleic acid of the invention can be constructed using chemical synthesis and enzymatic ligation reactions using procedures known in the art. For example, an antisense nucleic acid (e.g., an antisense oligonucleotide) can be chemically synthesized

using naturally occurring nucleotides or variously modified nucleotides designed to increase the biological stability of the molecules or to increase the physical stability of the duplex formed between the antisense and sense nucleic acids, e.g., phosphorothioate derivatives and acridine substituted nucleotides can be used. The antisense nucleic acid also can be produced  
5 biologically using an expression vector into which a nucleic acid has been subcloned in an antisense orientation (i.e., RNA transcribed from the inserted nucleic acid will be of an antisense orientation to a target nucleic acid of interest, described further in the following subsection).

The antisense nucleic acid molecules of the invention are typically administered to a  
10 subject (e.g., by direct injection at a tissue site), or generated *in situ* such that they hybridize with or bind to cellular mRNA and/or genomic DNA encoding a 33751 protein to thereby inhibit expression of the protein, e.g., by inhibiting transcription and/or translation.

Alternatively, antisense nucleic acid molecules can be modified to target selected cells and then administered systemically. For systemic administration, antisense molecules can be  
15 modified such that they specifically bind to receptors or antigens expressed on a selected cell surface, e.g., by linking the antisense nucleic acid molecules to peptides or antibodies which bind to cell surface receptors or antigens. The antisense nucleic acid molecules can also be delivered to cells using the vectors described herein. To achieve sufficient intracellular concentrations of the antisense molecules, vector constructs in which the antisense nucleic  
20 acid molecule is placed under the control of a strong pol II or pol III promoter are preferred.

In yet another embodiment, the antisense nucleic acid molecule of the invention is an  $\alpha$ -anomeric nucleic acid molecule. An  $\alpha$ -anomeric nucleic acid molecule forms specific double-stranded hybrids with complementary RNA in which, contrary to the usual  $\beta$ -units, the strands run parallel to each other (Gaultier *et al.* (1987) *Nucleic Acids. Res.* 15: 6625-  
25 6641). The antisense nucleic acid molecule can also comprise a 2'-o-methylribonucleotide (Inoue *et al.* (1987) *Nucleic Acids Res.* 15: 6131-6148) or a chimeric RNA-DNA analogue (Inoue *et al.* (1987) *FEBS Lett.* 215: 327-330).

In still another embodiment, an antisense nucleic acid of the invention is a ribozyme. A ribozyme having specificity for a 33751-encoding nucleic acid can include one or more  
30 sequences complementary to the nucleotide sequence of a 33751 cDNA disclosed herein (i.e., SEQ ID NO:1 or SEQ ID NO:3), and a sequence having known catalytic sequence responsible for mRNA cleavage (see U.S. Patent No. 5,093,246 or Haselhoff and Gerlach (1988) *Nature* 334: 585-591). For example, a derivative of a *Tetrahymena* L-19 IVS RNA

can be constructed in which the nucleotide sequence of the active site is complementary to the nucleotide sequence to be cleaved in a 33751-encoding mRNA. See, e.g., Cech *et al.* U.S. Patent No. 4,987,071; and Cech *et al.* U.S. Patent No. 5,116,742. Alternatively, 33751 mRNA can be used to select a catalytic RNA having a specific ribonuclease activity from a pool of RNA molecules. See, e.g., Bartel, D. and Szostak, J.W. (1993) *Science* 261: 1411-1418.

33751 gene expression can be inhibited by targeting nucleotide sequences complementary to the regulatory region of the 33751 (e.g., the 33751 promoter and/or enhancers) to form triple helical structures that prevent transcription of the 33751 gene in target cells. See generally, Helene, C. (1991) *Anticancer Drug Des.* 6: 569-84; Helene, C. i (1992) *Ann. N.Y. Acad. Sci.* 660: 27-36; and Maher, L.J. (1992) *Bioassays* 14: 807-15. The potential sequences that can be targeted for triple helix formation can be increased by creating a so-called "switchback" nucleic acid molecule. Switchback molecules are synthesized in an alternating 5'-3', 3'-5' manner, such that they base pair with first one strand of a duplex and then the other, eliminating the necessity for a sizeable stretch of either purines or pyrimidines to be present on one strand of a duplex.

The invention also provides detectably labeled oligonucleotide primer and probe molecules. Typically, such labels are chemiluminescent, fluorescent, radioactive, or colorimetric.

A 33751 nucleic acid molecule can be modified at the base moiety, sugar moiety or phosphate backbone to improve, e.g., the stability, hybridization, or solubility of the molecule. For non-limiting examples of synthetic oligonucleotides with modifications see Toulmé (2001) *Nature Biotech.* 19: 17 and Faria *et al.* (2001) *Nature Biotech.* 19: 40-44. Such phosphoramidite oligonucleotides can be effective antisense agents.

For example, the deoxyribose phosphate backbone of the nucleic acid molecules can be modified to generate peptide nucleic acids (see Hyrup B. *et al.* (1996) *Bioorganic & Medicinal Chemistry* 4: 5-23). As used herein, the terms "peptide nucleic acid" or "PNA" refers to a nucleic acid mimic, e.g., a DNA mimic, in which the deoxyribose phosphate backbone is replaced by a pseudopeptide backbone and only the four natural nucleobases are retained. The neutral backbone of a PNA can allow for specific hybridization to DNA and RNA under conditions of low ionic strength. The synthesis of PNA oligomers can be performed using standard solid phase peptide synthesis protocols as described in Hyrup B. *et al.* (1996) *supra* and Perry-O'Keefe *et al.* *Proc. Natl. Acad. Sci.* 93: 14670-675.

PNAs of 33751 nucleic acid molecules can be used in therapeutic and diagnostic applications. For example, PNAs can be used as antisense or antigene agents for sequence-specific modulation of gene expression by, for example, inducing transcription or translation arrest or inhibiting replication. PNAs of 33751 nucleic acid molecules can also be used in the analysis of single base pair mutations in a gene, (e.g., by PNA-directed PCR clamping); as 'artificial restriction enzymes' when used in combination with other enzymes, (e.g., S1 nucleases (Hyrup B. *et al.* (1996) *supra*)); or as probes or primers for DNA sequencing or hybridization (Hyrup B. *et al.* (1996) *supra*; Perry-O'Keefe *supra*).

In other embodiments, the oligonucleotide may include other appended groups such as peptides (e.g., for targeting host cell receptors *in vivo*), or agents facilitating transport across the cell membrane (see, e.g., Letsinger *et al.* (1989) *Proc. Natl. Acad. Sci. USA* 86: 6553-6556; Lemaitre *et al.* (1987) *Proc. Natl. Acad. Sci. USA* 84: 648-652; PCT Publication No. W088/09810) or the blood-brain barrier (see, e.g., PCT Publication No. W089/10134). In addition, oligonucleotides can be modified with hybridization-triggered cleavage agents (see, e.g., Krol *et al.* (1988) *Bio-Techniques* 6: 958-976) or intercalating agents (see, e.g., Zon (1988) *Pharm. Res.* 5: 539-549). To this end, the oligonucleotide may be conjugated to another molecule, (e.g., a peptide, hybridization triggered cross-linking agent, transport agent, or hybridization-triggered cleavage agent).

The invention also includes molecular beacon oligonucleotide primer and probe molecules having at least one region which is complementary to a 33751 nucleic acid of the invention, two complementary regions one having a fluorophore and one a quencher such that the molecular beacon is useful for quantitating the presence of the 33751 nucleic acid of the invention in a sample. Molecular beacon nucleic acids are described, for example, in Lizardi *et al.*, U.S. Patent No. 5,854,033; Nazarenko *et al.*, U.S. Patent No. 5,866,336, and Livak *et al.*, U.S. Patent 5,876,930.

#### Isolated 33751 Polypeptides

In another aspect, the invention features, an isolated 33751 protein, or fragment, e.g., a biologically active portion, for use as immunogens or antigens to raise or test (or more generally to bind) anti-33751 antibodies. 33751 protein can be isolated from cells or tissue sources using standard protein purification techniques. 33751 protein or fragments thereof can be produced by recombinant DNA techniques or synthesized chemically.

Polypeptides of the invention include those which arise as a result of the existence of multiple genes, alternative transcription events, alternative RNA splicing events, and

alternative translational and post-translational events. The polypeptide can be expressed in systems, e.g., cultured cells, which result in substantially the same post-translational modifications present when expressed the polypeptide is expressed in a native cell, or in systems which result in the alteration or omission of post-translational modifications, e.g., glycosylation or cleavage, present when expressed in a native cell.

In a preferred embodiment, a 33751 polypeptide has one or more of the following characteristics:

- (i) it has the ability to control neurotransmitter release from neurons;
- (ii) it has the ability to modulate repolarization of the neuronal cell membrane;
- 10 (iii) it has the ability to contribute to the formation of voltage-gated potassium channel;
- (iv) it has the ability to contribute to the formation of cyclic nucleotide-gated potassium channel;
- (v) it has the ability to regulate nociceptive responses;
- 15 (vi) it has the ability to regulate synaptic transmission;
- (vii) it has the ability to modulate pain or inflammation response. ;
- (viii) it has a molecular weight, e.g., a deduced molecular weight, preferably ignoring any contribution of post translational modifications, amino acid composition or other physical characteristic of SEQ ID NO:2;
- 20 (ix) it has an overall sequence similarity of at least 50%, preferably at least 60%, more preferably at least 70, 80, 90, or 95%, with a polypeptide a of SEQ ID NO:2; and
- (x) it has an ion transport protein domain which is preferably about 70%, 80%, 90% or 95% with amino acid residues about 450 to 662 of SEQ ID NO:2.

25 In a preferred embodiment the 33751 protein, or fragment thereof, differs from the corresponding sequence in SEQ ID:2. In one embodiment it differs by at least one but by less than 15, 10 or 5 amino acid residues. In another it differs from the corresponding sequence in SEQ ID NO:2 by at least one residue but less than 20%, 15%, 10% or 5% of the residues in it differ from the corresponding sequence in SEQ ID NO:2. (If this comparison requires  
30 alignment the sequences should be aligned for maximum homology. "Looped" out sequences from deletions or insertions, or mismatches, are considered differences.) The differences are, preferably, differences or changes at a non essential residue or a conservative substitution. In a preferred embodiment the differences are not in an ion transport protein domain (from

about amino acids 450 to 662). In another preferred embodiment one or more differences are in the ion transport protein domain (from about amino acids 450 to 662).

Other embodiments include a protein that contain one or more changes in amino acid sequence, e.g., a change in an amino acid residue which is not essential for activity. Such  
5 33751 proteins differ in amino acid sequence from SEQ ID NO:2, yet retain biological activity.

In one embodiment, the protein includes an amino acid sequence at least about 50%, 55%, 60%, 65%, 70%, 75%, 80%, 85%, 90%, 95%, 98% or more homologous to SEQ ID NO:2.

10 A 33751 protein or fragment is provided which varies from the sequence of SEQ ID NO:2 in regions defined by amino acids about 1 to 449, or 663 to 848 by at least one but by less than 15, 10 or 5 amino acid residues in the protein or fragment but which does not differ from SEQ ID NO:2 in regions defined by amino acids about 450 to 662 (If this comparison requires alignment the sequences should be aligned for maximum homology. "Looped" out  
15 sequences from deletions or insertions, or mismatches, are considered differences.) In some embodiments the difference is at a non-essential residue or is a conservative substitution, while in others the difference is at an essential residue or is a non-conservative substitution.

In one embodiment, a biologically active portion of a 33751 protein includes a potassium channel domain. Moreover, other biologically active portions, in which other  
20 regions of the protein are deleted, can be prepared by recombinant techniques and evaluated for one or more of the functional activities of a native 33751 protein.

In a preferred embodiment, the 33751 protein has an amino acid sequence shown in SEQ ID NO:2. In other embodiments, the 33751 protein is substantially identical to SEQ ID NO:2. In yet another embodiment, the 33751 protein is substantially identical to SEQ ID  
25 NO:2 and retains the functional activity of the protein of SEQ ID NO:2, as described in detail in the subsections above.

In a preferred embodiment, a fragment differs by at least 1, 2, 3, 5, or more amino acid residues from a sequence in AF032897. Differ can include differing in length or sequence identity.

### 30 33751 Chimeric or Fusion Proteins

In another aspect, the invention provides 33751 chimeric or fusion proteins. As used herein, a 33751 "chimeric protein" or "fusion protein" includes a 33751 polypeptide linked to a non-33751 polypeptide. A "non-33751 polypeptide" refers to a polypeptide having an

amino acid sequence corresponding to a protein which is not substantially homologous to the 33751 protein, e.g., a protein which is different from the 33751 protein and which is derived from the same or a different organism. The 33751 polypeptide of the fusion protein can correspond to all or a portion e.g., a fragment described herein of a 33751 amino acid sequence. In a preferred embodiment, a 33751 fusion protein includes at least one (or two) biologically active portion of a 33751 protein. The non-33751 polypeptide can be fused to the N-terminus or C-terminus of the 33751 polypeptide.

The fusion protein can include a moiety which has a high affinity for a ligand. For example, the fusion protein can be a GST-33751 fusion protein in which the 33751 sequences are fused to the C-terminus of the GST sequences. Such fusion proteins can facilitate the purification of recombinant 33751. Alternatively, the fusion protein can be a 33751 protein containing a heterologous signal sequence at its N-terminus. In certain host cells (e.g., mammalian host cells), expression and/or secretion of 33751 can be increased through use of a heterologous signal sequence.

Fusion proteins can include all or a part of a serum protein, e.g., an IgG constant region, or human serum albumin.

The 33751 fusion proteins of the invention can be incorporated into pharmaceutical compositions and administered to a subject *in vivo*. The 33751 fusion proteins can be used to affect the bioavailability of a 33751 substrate. 33751 fusion proteins may be useful therapeutically for the treatment of disorders caused by, for example, (i) aberrant modification or mutation of a gene encoding a 33751 protein; (ii) mis-regulation of the 33751 gene; and (iii) aberrant post-translational modification of a 33751 protein.

Moreover, the 33751-fusion proteins of the invention can be used as immunogens to produce anti-33751 antibodies in a subject, to purify 33751 ligands and in screening assays to identify molecules which inhibit the interaction of 33751 with a 33751 substrate.

Expression vectors are commercially available that already encode a fusion moiety (e.g., a GST polypeptide). A 33751-encoding nucleic acid can be cloned into such an expression vector such that the fusion moiety is linked in-frame to the 33751 protein.

#### Variants of 33751 Proteins

In another aspect, the invention also features a variant of a 33751 polypeptide, e.g., which functions as an agonist (mimetics) or as an antagonist. Variants of the 33751 proteins can be generated by mutagenesis, e.g., discrete point mutation, the insertion or deletion of sequences or the truncation of a 33751 protein. An agonist of the 33751 proteins can retain



substantially the same, or a subset, of the biological activities of the naturally occurring form of a 33751 protein. An antagonist of a 33751 protein can inhibit one or more of the activities of the naturally occurring form of the 33751 protein by, for example, competitively modulating a 33751-mediated activity of a 33751 protein. Thus, specific biological effects can be elicited by treatment with a variant of limited function. Preferably, treatment of a subject with a variant having a subset of the biological activities of the naturally occurring form of the protein has fewer side effects in a subject relative to treatment with the naturally occurring form of the 33751 protein.

Variants of a 33751 protein can be identified by screening combinatorial libraries of mutants, e.g., truncation mutants, of a 33751 protein for agonist or antagonist activity.

Libraries of fragments e.g., N terminal, C terminal, or internal fragments, of a 33751 protein coding sequence can be used to generate a variegated population of fragments for screening and subsequent selection of variants of a 33751 protein. Variants in which a cysteine residue is added or deleted or in which a residue which is glycosylated is added or deleted are particularly preferred.

Methods for screening gene products of combinatorial libraries made by point mutations or truncation, and for screening cDNA libraries for gene products having a selected property are known in the art. Such methods are adaptable for rapid screening of the gene libraries generated by combinatorial mutagenesis of 33751 proteins. Recursive ensemble mutagenesis (REM), a new technique which enhances the frequency of functional mutants in the libraries, can be used in combination with the screening assays to identify 33751 variants (Arkin and Yourvan (1992) *Proc. Natl. Acad. Sci. USA* 89: 7811-7815; Delgrave *et al.* (1993) *Protein Engineering* 6: 327-331).

Cell based assays can be exploited to analyze a variegated 33751 library. For example, a library of expression vectors can be transfected into a cell line, e.g., a cell line, which ordinarily responds to 33751 in a substrate-dependent manner. The transfected cells are then contacted with 33751 and the effect of the expression of the mutant on signaling by the 33751 substrate can be detected, e.g., by measuring potassium channel activity. Plasmid DNA can then be recovered from the cells which score for inhibition, or alternatively, potentiation of signaling by the 33751 substrate, and the individual clones further characterized.

In another aspect, the invention features a method of making a 33751 polypeptide, e.g., a peptide having a non-wild type activity, e.g., an antagonist, agonist, or super agonist of a naturally occurring 33751 polypeptide, e.g., a naturally occurring 33751 polypeptide. The

method includes: altering the sequence of a 33751 polypeptide, e.g., altering the sequence, e.g., by substitution or deletion of one or more residues of a non-conserved region, a domain or residue disclosed herein, and testing the altered polypeptide for the desired activity.

In another aspect, the invention features a method of making a fragment or analog of a 33751 polypeptide a biological activity of a naturally occurring 33751 polypeptide. The method includes: altering the sequence, e.g., by substitution or deletion of one or more residues, of a 33751 polypeptide, e.g., altering the sequence of a non-conserved region, or a domain or residue described herein, and testing the altered polypeptide for the desired activity.

#### Anti-33751 Antibodies

In another aspect, the invention provides an anti-33751 antibody, or a fragment thereof (e.g., an antigen-binding fragment thereof). The term "antibody" as used herein refers to an immunoglobulin molecule or immunologically active portion thereof, i.e., an antigen-binding portion. As used herein, the term "antibody" refers to a protein comprising at least one, and preferably two, heavy (H) chain variable regions (abbreviated herein as VH), and at least one and preferably two light (L) chain variable regions (abbreviated herein as VL). The VH and VL regions can be further subdivided into regions of hypervariability, termed "complementarity determining regions" ("CDR"), interspersed with regions that are more conserved, termed "framework regions" (FR). The extent of the framework region and CDR's has been precisely defined (see, Kabat, E.A., *et al.* (1991) *Sequences of Proteins of Immunological Interest, Fifth Edition*, U.S. Department of Health and Human Services, NIH Publication No. 91-3242, and Chothia, C. *et al.* (1987) *J. Mol. Biol.* 196:901-917, which are incorporated herein by reference). Each VH and VL is composed of three CDR's and four FRs, arranged from amino-terminus to carboxy-terminus in the following order: FR1, CDR1, FR2, CDR2, FR3, CDR3, FR4.

The anti-33751 antibody can further include a heavy and light chain constant region, to thereby form a heavy and light immunoglobulin chain, respectively. In one embodiment, the antibody is a tetramer of two heavy immunoglobulin chains and two light immunoglobulin chains, wherein the heavy and light immunoglobulin chains are interconnected by, e.g., disulfide bonds. The heavy chain constant region is comprised of three domains, CH1, CH2 and CH3. The light chain constant region is comprised of one domain, CL. The variable region of the heavy and light chains contains a binding domain that interacts with an antigen. The constant regions of the antibodies typically mediate the

binding of the antibody to host tissues or factors, including various cells of the immune system (e.g., effector cells) and the first component (Clq) of the classical complement system.

As used herein, the term "immunoglobulin" refers to a protein consisting of one or more polypeptides substantially encoded by immunoglobulin genes. The recognized human immunoglobulin genes include the kappa, lambda, alpha (IgA1 and IgA2), gamma (IgG1, IgG2, IgG3, IgG4), delta, epsilon and mu constant region genes, as well as the myriad immunoglobulin variable region genes. Full-length immunoglobulin "light chains" (about 25 KDa or 214 amino acids) are encoded by a variable region gene at the NH<sub>2</sub>-terminus (about 110 amino acids) and a kappa or lambda constant region gene at the

10 COOH--terminus. Full-length immunoglobulin "heavy chains" (about 50 KDa or 446 amino acids), are similarly encoded by a variable region gene (about 116 amino acids) and one of the other aforementioned constant region genes, e.g., gamma (encoding about 330 amino acids).

The term "antigen-binding fragment" of an antibody (or simply "antibody portion," or "fragment"), as used herein, refers to one or more fragments of a full-length antibody that retain the ability to specifically bind to the antigen, e.g., 33751 polypeptide or fragment thereof. Examples of antigen-binding fragments of the anti-33751 antibody include, but are not limited to: (i) a Fab fragment, a monovalent fragment consisting of the VL, VH, CL and CH1 domains; (ii) a F(ab')<sub>2</sub> fragment, a bivalent fragment comprising two Fab fragments

20 linked by a disulfide bridge at the hinge region; (iii) a Fd fragment consisting of the VH and CH1 domains; (iv) a Fv fragment consisting of the VL and VH domains of a single arm of an antibody, (v) a dAb fragment (Ward *et al.*, (1989) *Nature* 341:544-546), which consists of a VH domain; and (vi) an isolated complementarity determining region (CDR). Furthermore, although the two domains of the Fv fragment, VL and VH, are coded for by separate genes,

25 they can be joined, using recombinant methods, by a synthetic linker that enables them to be made as a single protein chain in which the VL and VH regions pair to form monovalent molecules (known as single chain Fv (scFv); see *e.g.*, Bird *et al.* (1988) *Science* 242: 423-426; and Huston *et al.* (1988) *Proc. Natl. Acad. Sci. USA* 85: 5879-5883). Such single chain antibodies are also encompassed within the term "antigen-binding fragment" of an antibody.

30 These antibody fragments are obtained using conventional techniques known to those with skill in the art, and the fragments are screened for utility in the same manner as are intact antibodies.

The anti-33751 antibody can be a polyclonal or a monoclonal antibody. In other embodiments, the antibody can be recombinantly produced, e.g., produced by phage display or by combinatorial methods.

Phage display and combinatorial methods for generating anti-33751 antibodies are known in the art (as described in, e.g., Ladner *et al.* U.S. Patent No. 5,223,409; Kang *et al.* International Publication No. WO 92/18619; Dower *et al.* International Publication No. WO 91/17271; Winter *et al.* International Publication WO 92/20791; Markland *et al.* International Publication No. WO 92/15679; Breitling *et al.* International Publication WO 93/01288; McCafferty *et al.* International Publication No. WO 92/01047; Garrard *et al.* International Publication No. WO 92/09690; Ladner *et al.* International Publication No. WO 90/02809; Fuchs *et al.* (1991) *Bio/Technology* 9: 1370-1372; Hay *et al.* (1992) *Hum Antibod Hybridomas* 3: 81-85; Huse *et al.* (1989) *Science* 246: 1275-1281; Griffiths *et al.* (1993) *EMBO J* 12: 725-734; Hawkins *et al.* (1992) *J Mol Biol* 226: 889-896; Clackson *et al.* (1991) *Nature* 352: 624-628; Gram *et al.* (1992) *PNAS* 89: 3576-3580; Garrad *et al.* (1991) *Bio/Technology* 9: 1373-1377; Hoogenboom *et al.* (1991) *Nuc Acid Res* 19: 4133-4137; and Barbas *et al.* (1991) *PNAS* 88: 7978-7982, the contents of all of which are incorporated by reference herein).

In one embodiment, the anti-33751 antibody is a fully human antibody (e.g., an antibody made in a mouse which has been genetically engineered to produce an antibody from a human immunoglobulin sequence), or a non-human antibody, e.g., a rodent (mouse or rat), goat, primate (e.g., monkey), camel antibody. Preferably, the non-human antibody is a rodent (mouse or rat antibody). Method of producing rodent antibodies are known in the art.

Human monoclonal antibodies can be generated using transgenic mice carrying the human immunoglobulin genes rather than the mouse system. Splenocytes from these transgenic mice immunized with the antigen of interest are used to produce hybridomas that secrete human mAbs with specific affinities for epitopes from a human protein (see, e.g., Wood *et al.* International Application WO 91/00906, Kucherlapati *et al.* PCT publication WO 91/10741; Lonberg *et al.* International Application WO 92/03918; Kay *et al.* International Application 92/03917; Lonberg, N. *et al.* 1994 *Nature* 368: 856-859; Green, L.L. *et al.* 1994 *Nature Genet.* 7: 13-21; Morrison, S.L. *et al.* 1994 *Proc. Natl. Acad. Sci. USA* 81: 6851-6855; Bruggeman *et al.* 1993 *Year Immunol* 7: 33-40; Tuailon *et al.* 1993 *PNAS* 90: 3720-3724; Bruggeman *et al.* 1991 *Eur J Immunol* 21: 1323-1326).

An anti-33751 antibody can be one in which the variable region, or a portion thereof, e.g., the CDR's, are generated in a non-human organism, e.g., a rat or mouse. Chimeric,

CDR-grafted, and humanized antibodies are within the invention. Antibodies generated in a non-human organism, e.g., a rat or mouse, and then modified, e.g., in the variable framework or constant region, to decrease antigenicity in a human are within the invention.

Chimeric antibodies can be produced by recombinant DNA techniques known in the art. For example, a gene encoding the Fc constant region of a murine (or other species) monoclonal antibody molecule is digested with restriction enzymes to remove the region encoding the murine Fc, and the equivalent portion of a gene encoding a human Fc constant region is substituted (see Robinson *et al.*, International Patent Publication PCT/US86/02269; Akira, *et al.*, European Patent Application 184,187; Taniguchi, M., European Patent Application 171,496; Morrison *et al.*, European Patent Application 173,494; Neuberger *et al.*, International Application WO 86/01533; Cabilly *et al.* U.S. Patent No. 4,816,567; Cabilly *et al.*, European Patent Application 125,023; Better *et al.* (1988 *Science* 240: 1041-1043); Liu *et al.* (1987) *PNAS* 84: 3439-3443; Liu *et al.*, 1987, *J. Immunol.* 139: 3521-3526; Sun *et al.* (1987) *PNAS* 84: 214-218; Nishimura *et al.*, 1987, *Canc. Res.* 47: 999-1005; Wood *et al.* (1985) *Nature* 314: 446-449; and Shaw *et al.*, 1988, *J. Natl Cancer Inst.* 80: 1553-1559).

A humanized or CDR-grafted antibody will have at least one or two but generally all three recipient CDR's (of heavy and or light immunoglobulin chains) replaced with a donor CDR. The antibody may be replaced with at least a portion of a non-human CDR or only some of the CDR's may be replaced with non-human CDR's. It is only necessary to replace the number of CDR's required for binding of the humanized antibody to a 33751 or a fragment thereof. Preferably, the donor will be a rodent antibody, e.g., a rat or mouse antibody, and the recipient will be a human framework or a human consensus framework. Typically, the immunoglobulin providing the CDR's is called the "donor" and the immunoglobulin providing the framework is called the "acceptor." In one embodiment, the donor immunoglobulin is a non-human (e.g., rodent). The acceptor framework is a naturally-occurring (e.g., a human) framework or a consensus framework, or a sequence about 85% or higher, preferably 90%, 95%, 99% or higher identical thereto.

As used herein, the term "consensus sequence" refers to the sequence formed from the most frequently occurring amino acids (or nucleotides) in a family of related sequences (See e.g., Winnaker, *From Genes to Clones* (Verlagsgesellschaft, Weinheim, Germany 1987). In a family of proteins, each position in the consensus sequence is occupied by the amino acid occurring most frequently at that position in the family. If two amino acids occur equally frequently, either can be included in the consensus sequence. A "consensus framework" refers to the framework region in the consensus immunoglobulin sequence.

An antibody can be humanized by methods known in the art. Humanized antibodies can be generated by replacing sequences of the Fv variable region which are not directly involved in antigen binding with equivalent sequences from human Fv variable regions. General methods for generating humanized antibodies are provided by Morrison, S. L., 1985, *Science* 229: 1202-1207, by Oi *et al.*, 1986, *BioTechniques* 4: 214, and by Queen *et al.* US Patent No. 5,585,089, US Patent No. 5,693,761 and US Patent No. 5,693,762, the contents of all of which are hereby incorporated by reference. Those methods include isolating, manipulating, and expressing the nucleic acid sequences that encode all or part of immunoglobulin Fv variable regions from at least one of a heavy or light chain. Sources of such nucleic acid are well known to those skilled in the art and, for example, may be obtained from a hybridoma producing an antibody against a 33751 polypeptide or fragment thereof. The recombinant DNA encoding the humanized antibody, or fragment thereof, can then be cloned into an appropriate expression vector.

Humanized or CDR-grafted antibodies can be produced by CDR-grafting or CDR substitution, wherein one, two, or all CDR's of an immunoglobulin chain can be replaced. See e.g., U.S. Patent No. 5,225,539; Jones *et al.* 1986 *Nature* 321: 552-525; Verhoeven *et al.* 1988 *Science* 239: 1534; Beidler *et al.* 1988 *J. Immunol.* 141: 4053-4060; Winter US Patent No. 5,225,539, the contents of all of which are hereby expressly incorporated by reference. Winter describes a CDR-grafting method which may be used to prepare the humanized antibodies of the present invention (UK Patent Application GB 2188638A, filed on March 26, 1987; Winter US Patent No. 5,225,539), the contents of which is expressly incorporated by reference.

Also within the scope of the invention are humanized antibodies in which specific amino acids have been substituted, deleted or added. Preferred humanized antibodies have amino acid substitutions in the framework region, such as to improve binding to the antigen. For example, a humanized antibody will have framework residues identical to the donor framework residue or to another amino acid other than the recipient framework residue. To generate such antibodies, a selected, small number of acceptor framework residues of the humanized immunoglobulin chain can be replaced by the corresponding donor amino acids. Preferred locations of the substitutions include amino acid residues adjacent to the CDR, or which are capable of interacting with a CDR (see e.g., US Patent No. 5,585,089). Criteria for selecting amino acids from the donor are described in US Patent No. 5,585,089, e.g., columns 12-16 of US Patent No. 5,585,089, the e.g., columns 12-16 of US Patent No. 5,585,089, the

contents of which are hereby incorporated by reference. Other techniques for humanizing antibodies are described in Padlan *et al.* EP 519596 A1, published on December 23, 1992.

A full-length 33751 protein or, antigenic peptide fragment of 33751 can be used as an immunogen or can be used to identify anti-33751 antibodies made with other immunogens, e.g., cells, membrane preparations, and the like. The antigenic peptide of 33751 should include at least 8 amino acid residues of the amino acid sequence shown in SEQ ID NO:2 and encompasses an epitope of 33751. Preferably, the antigenic peptide includes at least 10 amino acid residues, more preferably at least 15 amino acid residues, even more preferably at least 20 amino acid residues, and most preferably at least 30 amino acid residues.

Fragments of 33751 which include residues about 72 to 84, about 285 to 310, or about 782 to 790 can be used to make, e.g., used as immunogens or used to characterize the specificity of an antibody, antibodies against hydrophilic regions of the 33751 protein. Similarly, fragments of 33751 which include residues about 125 to 132, about 380 to 388, or about 782 to 790 can be used to make an antibody against a hydrophobic region of the 33751 protein; a fragment of 33751 which include residues about 450 to 662 can be used to make an antibody against the ion transport protein domain region of the 33751 protein; a fragment of 33751 which include residues about 41 to 60 can be used to make an antibody against the PAS domain region of the 33751 protein; a fragment of 33751 which include residues about 93 to 120 can be used to make an antibody against the PAC domain region of the 33751 protein; or a fragment of 33751 which include residues about 760 to 850 can be used to make an antibody against the cyclic nucleotide-binding domain region of the 33751 protein.

Antibodies reactive with, or specific for, any of these regions, or other regions or domains described herein are provided.

Antibodies which bind only native 33751 protein, only denatured or otherwise non-native 33751 protein, or which bind both, are within the invention. Antibodies with linear or conformational epitopes are within the invention. Conformational epitopes can sometimes be identified by identifying antibodies which bind to native but not denatured 33751 protein.

Preferred epitopes encompassed by the antigenic peptide are regions of 33751 located on the surface of the protein, e.g., hydrophilic regions, as well as regions with high antigenicity. For example, an Emmini surface probability analysis of the human 33751 protein sequence can be used to indicate the regions that have a particularly high probability of being localized to the surface of the 33751 protein and are thus likely to constitute surface residues useful for targeting antibody production.

The anti-33751 antibody can be a single chain antibody. A single-chain antibody (scFV) may be engineered (see, for example, Colcher, D. *et al.* (1999) *Ann N Y Acad Sci* 880: 263-80; and Reiter, Y. (1996) *Clin Cancer Res* 2: 245-52). The single chain antibody can be dimerized or multimerized to generate multivalent antibodies having specificities for different epitopes of the same target 33751 protein.

In a preferred embodiment the antibody has effector function and/or can fix complement. In other embodiments the antibody does not recruit effector cells; or fix complement.

In a preferred embodiment, the antibody has reduced or no ability to bind an Fc receptor. For example, it is an isotype or subtype, fragment or other mutant, which does not support binding to an Fc receptor, e.g., it has a mutagenized or deleted Fc receptor binding region.

In a preferred embodiment, an anti-33751 antibody alters (e.g., increases or decreases) the potassium channel of a 33751 polypeptide. For example, the antibody can bind at or in proximity to the active site, e.g., to an epitope that includes a residue located from about 450 to 662 of SEQ ID NO:2.

The antibody can be coupled to a toxin, e.g., a polypeptide toxin, e.g., ricin or diphtheria toxin or active fragment hereof, or a radioactive nucleus, or imaging agent, e.g. a radioactive, enzymatic, or other, e.g., imaging agent, e.g., a NMR contrast agent. Labels which produce detectable radioactive emissions or fluorescence are preferred.

An anti-33751 antibody (e.g., monoclonal antibody) can be used to isolate 33751 by standard techniques, such as affinity chromatography or immunoprecipitation. Moreover, an anti-33751 antibody can be used to detect 33751 protein (e.g., in a cellular lysate or cell supernatant) in order to evaluate the abundance and pattern of expression of the protein. Anti-33751 antibodies can be used diagnostically to monitor protein levels in tissue as part of a clinical testing procedure, e.g., to determine the efficacy of a given treatment regimen. Detection can be facilitated by coupling (i.e., physically linking) the antibody to a detectable substance (i.e., antibody labelling). Examples of detectable substances include various enzymes, prosthetic groups, fluorescent materials, luminescent materials, bioluminescent materials, and radioactive materials. Examples of suitable enzymes include horseradish peroxidase, alkaline phosphatase,  $\beta$ -galactosidase, or acetylcholinesterase; examples of suitable prosthetic group complexes include streptavidin/biotin and avidin/biotin; examples of suitable fluorescent materials include umbelliferone, fluorescein, fluorescein isothiocyanate, rhodamine, dichlorotriazinylamine fluorescein, dansyl chloride or



phycoerythrin; an example of a luminescent material includes luminol; examples of bioluminescent materials include luciferase, luciferin, and aequorin, and examples of suitable radioactive material include  $^{125}\text{I}$ ,  $^{131}\text{I}$ ,  $^{35}\text{S}$  or  $^3\text{H}$ .

The invention also includes a nucleic acid which encodes an anti-33751 antibody, e.g., an anti-33751 antibody described herein. Also included are vectors which include the nucleic acid and cells transformed with the nucleic acid, particularly cells which are useful for producing an antibody, e.g., mammalian cells, e.g. CHO or lymphatic cells.

The invention also includes cell lines, e.g., hybridomas, which make an anti-33751 antibody, e.g., and antibody described herein, and method of using said cells to make a 33751 antibody.

#### Recombinant Expression Vectors, Host Cells and Genetically Engineered Cells

In another aspect, the invention includes, vectors, preferably expression vectors, containing a nucleic acid encoding a polypeptide described herein. As used herein, the term "vector" refers to a nucleic acid molecule capable of transporting another nucleic acid to which it has been linked and can include a plasmid, cosmid or viral vector. The vector can be capable of autonomous replication or it can integrate into a host DNA. Viral vectors include, e.g., replication defective retroviruses, adenoviruses and adeno-associated viruses.

A vector can include a 33751 nucleic acid in a form suitable for expression of the nucleic acid in a host cell. Preferably the recombinant expression vector includes one or more regulatory sequences operatively linked to the nucleic acid sequence to be expressed. The term "regulatory sequence" includes promoters, enhancers and other expression control elements (e.g., polyadenylation signals). Regulatory sequences include those which direct constitutive expression of a nucleotide sequence, as well as tissue-specific regulatory and/or inducible sequences. The design of the expression vector can depend on such factors as the choice of the host cell to be transformed, the level of expression of protein desired, and the like. The expression vectors of the invention can be introduced into host cells to thereby produce proteins or polypeptides, including fusion proteins or polypeptides, encoded by nucleic acids as described herein (e.g., 33751 proteins, mutant forms of 33751 proteins, fusion proteins, and the like).

The recombinant expression vectors of the invention can be designed for expression of 33751 proteins in prokaryotic or eukaryotic cells. For example, polypeptides of the invention can be expressed in *E. coli*, insect cells (e.g., using baculovirus expression vectors), yeast cells or mammalian cells. Suitable host cells are discussed further in Goeddel, (1990)

*Gene Expression Technology: Methods in Enzymology* 185, Academic Press, San Diego, CA. Alternatively, the recombinant expression vector can be transcribed and translated *in vitro*, for example using T7 promoter regulatory sequences and T7 polymerase.

Expression of proteins in prokaryotes is most often carried out in *E. coli* with vectors containing constitutive or inducible promoters directing the expression of either fusion or non-fusion proteins. Fusion vectors add a number of amino acids to a protein encoded therein, usually to the amino terminus of the recombinant protein. Such fusion vectors typically serve three purposes: 1) to increase expression of recombinant protein; 2) to increase the solubility of the recombinant protein; and 3) to aid in the purification of the recombinant protein by acting as a ligand in affinity purification. Often, a proteolytic cleavage site is introduced at the junction of the fusion moiety and the recombinant protein to enable separation of the recombinant protein from the fusion moiety subsequent to purification of the fusion protein. Such enzymes, and their cognate recognition sequences, include Factor Xa, thrombin and enterokinase. Typical fusion expression vectors include pGEX (Pharmacia Biotech Inc; Smith, D.B. and Johnson, K.S. (1988) *Gene* 67:31-40), pMAL (New England Biolabs, Beverly, MA) and pRIT5 (Pharmacia, Piscataway, NJ) which fuse glutathione S-transferase (GST), maltose E binding protein, or protein A, respectively, to the target recombinant protein.

Purified fusion proteins can be used in activity assays, (e.g., direct assays or competitive assays described in detail below), or to generate antibodies specific for proteins. In a preferred embodiment, a fusion protein expressed in a retroviral expression vector of the present invention can be used to infect bone marrow cells which are subsequently transplanted into irradiated recipients. The pathology of the subject recipient is then examined after sufficient time has passed (e.g., six weeks).

To maximize recombinant protein expression in *E. coli* is to express the protein in a host bacteria with an impaired capacity to proteolytically cleave the recombinant protein (Gottesman, S., (1990) *Gene Expression Technology: Methods in Enzymology* 185, Academic Press, San Diego, California 119-128). Another strategy is to alter the nucleic acid sequence of the nucleic acid to be inserted into an expression vector so that the individual codons for each amino acid are those preferentially utilized in *E. coli* (Wada *et al.*, (1992) *Nucleic Acids Res.* 20: 2111-2118). Such alteration of nucleic acid sequences of the invention can be carried out by standard DNA synthesis techniques.

The 33751 expression vector can be a yeast expression vector, a vector for expression in insect cells, e.g., a baculovirus expression vector or a vector suitable for expression in mammalian cells.

When used in mammalian cells, the expression vector's control functions can be provided by viral regulatory elements. For example, commonly used promoters are derived from polyoma, Adenovirus 2, cytomegalovirus and Simian Virus 40.

In another embodiment, the promoter is an inducible promoter, e.g., a promoter regulated by a steroid hormone, by a polypeptide hormone (e.g., by means of a signal transduction pathway), or by a heterologous polypeptide (e.g., the tetracycline-inducible systems, "Tet-On" and "Tet-Off"; see, e.g., Clontech Inc., CA, Gossen and Bujard (1992) *Proc. Natl. Acad. Sci. USA* 89: 5547, and Paillard (1989) *Human Gene Therapy* 9:983).

In another embodiment, the recombinant mammalian expression vector is capable of directing expression of the nucleic acid preferentially in a particular cell type (e.g., tissue-specific regulatory elements are used to express the nucleic acid). Non-limiting examples of suitable tissue-specific promoters include the albumin promoter (liver-specific; Pinkert *et al.* (1987) *Genes Dev.* 1: 268-277), lymphoid-specific promoters (Calame and Eaton (1988) *Adv. Immunol.* 43: 235-275), in particular promoters of T cell receptors (Winoto and Baltimore (1989) *EMBO J.* 8: 729-733) and immunoglobulins (Banerji *et al.* (1983) *Cell* 33: 729-740; Queen and Baltimore (1983) *Cell* 33: 741-748), neuron-specific promoters (e.g., the neurofilament promoter; Byrne and Ruddle (1989) *Proc. Natl. Acad. Sci. USA* 86: 5473-5477), pancreas-specific promoters (Edlund *et al.* (1985) *Science* 230: 912-916), and mammary gland-specific promoters (e.g., milk whey promoter; U.S. Patent No. 4,873,316 and European Application Publication No. 264,166). Developmentally-regulated promoters are also encompassed, for example, the murine hox promoters (Kessel and Gruss (1990) *Science* 249: 374-379) and the  $\alpha$ -fetoprotein promoter (Campes and Tilghman (1989) *Genes Dev.* 3: 537-546).

The invention further provides a recombinant expression vector comprising a DNA molecule of the invention cloned into the expression vector in an antisense orientation. Regulatory sequences (e.g., viral promoters and/or enhancers) operatively linked to a nucleic acid cloned in the antisense orientation can be chosen which direct the constitutive, tissue specific or cell type specific expression of antisense RNA in a variety of cell types. The antisense expression vector can be in the form of a recombinant plasmid, phagemid or attenuated virus.

Another aspect the invention provides a host cell which includes a nucleic acid molecule described herein, e.g., a 33751 nucleic acid molecule within a recombinant expression vector or a 33751 nucleic acid molecule containing sequences which allow it to homologously recombine into a specific site of the host cell's genome. The terms "host cell" and "recombinant host cell" are used interchangeably herein. Such terms refer not only to the particular subject cell but to the progeny or potential progeny of such a cell. Because certain modifications may occur in succeeding generations due to either mutation or environmental influences, such progeny may not, in fact, be identical to the parent cell, but are still included within the scope of the term as used herein.

A host cell can be any prokaryotic or eukaryotic cell. For example, a 33751 protein can be expressed in bacterial cells (such as *E. coli*), insect cells, yeast or mammalian cells (such as Chinese hamster ovary cells (CHO) or COS cells (African green monkey kidney cells CV-1 origin SV40 cells; Gluzman (1981) *Cell* 23: 175-182)). Other suitable host cells are known to those skilled in the art.

Vector DNA can be introduced into host cells via conventional transformation or transfection techniques. As used herein, the terms "transformation" and "transfection" are intended to refer to a variety of art-recognized techniques for introducing foreign nucleic acid (e.g., DNA) into a host cell, including potassium phosphate or potassium chloride co-precipitation, DEAE-dextran-mediated transfection, lipofection, or electroporation.

A host cell of the invention can be used to produce (i.e., express) a 33751 protein. Accordingly, the invention further provides methods for producing a 33751 protein using the host cells of the invention. In one embodiment, the method includes culturing the host cell of the invention (into which a recombinant expression vector encoding a 33751 protein has been introduced) in a suitable medium such that a 33751 protein is produced. In another embodiment, the method further includes isolating a 33751 protein from the medium or the host cell.

In another aspect, the invention features, a cell or purified preparation of cells which include a 33751 transgene, or which otherwise misexpress 33751. The cell preparation can consist of human or non-human cells, e.g., rodent cells, e.g., mouse or rat cells, rabbit cells, or pig cells. In preferred embodiments, the cell or cells include a 33751 transgene, e.g., a heterologous form of a 33751, e.g., a gene derived from humans (in the case of a non-human cell). The 33751 transgene can be misexpressed, e.g., overexpressed or underexpressed. In other preferred embodiments, the cell or cells include a gene that mis-expresses an endogenous 33751, e.g., a gene the expression of which is disrupted, e.g., a knockout. Such

cells can serve as a model for studying disorders that are related to mutated or mis-expressed 33751 alleles or for use in drug screening.

In another aspect, the invention features, a human cell, e.g., a hematopoietic stem cell, transformed with nucleic acid which encodes a subject 33751 polypeptide.

Also provided are cells, preferably human cells, e.g., human hematopoietic or fibroblast cells, in which an endogenous 33751 is under the control of a regulatory sequence that does not normally control the expression of the endogenous 33751 gene. The expression characteristics of an endogenous gene within a cell, e.g., a cell line or microorganism, can be modified by inserting a heterologous DNA regulatory element into the genome of the cell such that the inserted regulatory element is operably linked to the endogenous 33751 gene. For example, an endogenous 33751 gene which is "transcriptionally silent," e.g., not normally expressed, or expressed only at very low levels, may be activated by inserting a regulatory element which is capable of promoting the expression of a normally expressed gene product in that cell. Techniques such as targeted homologous recombinations, can be used to insert the heterologous DNA as described in, e.g., Chappel, US 5,272,071; WO 91/06667, published in May 16, 1991.

In a preferred embodiment, recombinant cells described herein can be used for replacement therapy in a subject. For example, a nucleic acid encoding a 33751 polypeptide operably linked to an inducible promoter (e.g., a steroid hormone receptor-regulated promoter) is introduced into a human or nonhuman, e.g., mammalian, e.g., porcine recombinant cell. The cell is cultivated and encapsulated in a biocompatible material, such as poly-lysine alginate, and subsequently implanted into the subject. See, e.g., Lanza (1996) *Nat. Biotechnol.* 14: 1107; Joki *et al.* (2001) *Nat. Biotechnol.* 19: 35; and U.S. Patent No. 5,876,742. Production of 33751 polypeptide can be regulated in the subject by administering an agent (e.g., a steroid hormone) to the subject. In another preferred embodiment, the implanted recombinant cells express and secrete an antibody specific for a 33751 polypeptide. The antibody can be any antibody or any antibody derivative described herein.

### Transgenic Animals

The invention provides non-human transgenic animals. Such animals are useful for studying the function and/or activity of a 33751 protein and for identifying and/or evaluating modulators of 33751 activity. As used herein, a "transgenic animal" is a non-human animal, preferably a mammal, more preferably a rodent such as a rat or mouse, in which one or more of the cells of the animal includes a transgene. Other examples of transgenic animals include

non-human primates, sheep, dogs, cows, goats, chickens, amphibians, and the like. A transgene is exogenous DNA or a rearrangement, e.g., a deletion of endogenous chromosomal DNA, which preferably is integrated into or occurs in the genome of the cells of a transgenic animal. A transgene can direct the expression of an encoded gene product in one or more cell types or tissues of the transgenic animal, other transgenes, e.g., a knockout, reduce expression. Thus, a transgenic animal can be one in which an endogenous 33751 gene has been altered by, e.g., by homologous recombination between the endogenous gene and an exogenous DNA molecule introduced into a cell of the animal, e.g., an embryonic cell of the animal, prior to development of the animal.

Intronic sequences and polyadenylation signals can also be included in the transgene to increase the efficiency of expression of the transgene. A tissue-specific regulatory sequence(s) can be operably linked to a transgene of the invention to direct expression of a 33751 protein to particular cells. A transgenic founder animal can be identified based upon the presence of a 33751 transgene in its genome and/or expression of 33751 mRNA in tissues or cells of the animals. A transgenic founder animal can then be used to breed additional animals carrying the transgene. Moreover, transgenic animals carrying a transgene encoding a 33751 protein can further be bred to other transgenic animals carrying other transgenes.

33751 proteins or polypeptides can be expressed in transgenic animals or plants, e.g., a nucleic acid encoding the protein or polypeptide can be introduced into the genome of an animal. In preferred embodiments the nucleic acid is placed under the control of a tissue specific promoter, e.g., a milk or egg specific promoter, and recovered from the milk or eggs produced by the animal. Suitable animals are mice, pigs, cows, goats, and sheep.

The invention also includes a population of cells from a transgenic animal, as discussed, e.g., below.

## Uses

The nucleic acid molecules, proteins, protein homologues, and antibodies described herein can be used in one or more of the following methods: a) screening assays; b) predictive medicine (e.g., diagnostic assays, prognostic assays, monitoring clinical trials, and pharmacogenetics); and c) methods of treatment (e.g., therapeutic and prophylactic).

The isolated nucleic acid molecules of the invention can be used, for example, to express a 33751 protein (e.g., via a recombinant expression vector in a host cell in gene therapy applications), to detect a 33751 mRNA (e.g., in a biological sample) or a genetic alteration in a 33751 gene, and to modulate 33751 activity, as described further below. The

33751 proteins can be used to treat disorders characterized by insufficient or excessive production of a 33751 substrate or production of 33751 inhibitors. In addition, the 33751 proteins can be used to screen for naturally occurring 33751 substrates, to screen for drugs or compounds which modulate 33751 activity, as well as to treat disorders characterized by  
5 insufficient or excessive production of 33751 protein or production of 33751 protein forms which have decreased, aberrant or unwanted activity compared to 33751 wild type protein (e.g., pain). Moreover, the anti-33751 antibodies of the invention can be used to detect and isolate 33751 proteins, regulate the bioavailability of 33751 proteins, and modulate 33751 activity.

10 A method of evaluating a compound for the ability to interact with, e.g., bind, a subject 33751 polypeptide is provided. The method includes: contacting the compound with the subject 33751 polypeptide; and evaluating ability of the compound to interact with, e.g., to bind or form a complex with the subject 33751 polypeptide. This method can be performed in vitro, e.g., in a cell free system, or in vivo, e.g., in a two-hybrid interaction trap  
15 assay. This method can be used to identify naturally occurring molecules that interact with subject 33751 polypeptide. It can also be used to find natural or synthetic inhibitors of subject 33751 polypeptide. Screening methods are discussed in more detail below.

#### Screening Assays

The invention provides methods (also referred to herein as "screening assays") for  
20 identifying modulators, i.e., candidate or test compounds or agents (e.g., proteins, peptides, peptidomimetics, peptoids, small molecules or other drugs) which bind to 33751 proteins, have a stimulatory or inhibitory effect on, for example, 33751 expression or 33751 activity, or have a stimulatory or inhibitory effect on, for example, the expression or activity of a 33751 substrate. Compounds thus identified can be used to modulate the activity of target  
25 gene products (e.g., 33751 genes) in a therapeutic protocol, to elaborate the biological function of the target gene product, or to identify compounds that disrupt normal target gene interactions.

In one embodiment, the invention provides assays for screening candidate or test compounds which are substrates of a 33751 protein or polypeptide or a biologically active  
30 portion thereof. In another embodiment, the invention provides assays for screening candidate or test compounds that bind to or modulate an activity of a 33751 protein or polypeptide or a biologically active portion thereof.

The test compounds of the present invention can be obtained using any of the numerous approaches in combinatorial library methods known in the art, including: biological libraries; peptoid libraries (libraries of molecules having the functionalities of peptides, but with a novel, non-peptide backbone which are resistant to enzymatic degradation but which nevertheless remain bioactive; see, e.g., Zuckermann, R.N. *et al.* (1994) *J. Med. Chem.* 37: 2678-85); spatially addressable parallel solid phase or solution phase libraries; synthetic library methods requiring deconvolution; the 'one-bead one-compound' library method; and synthetic library methods using affinity chromatography selection. The biological library and peptoid library approaches are limited to peptide libraries, while the other four approaches are applicable to peptide, non-peptide oligomer or small molecule libraries of compounds (Lam (1997) *Anticancer Drug Des.* 12: 145).

Examples of methods for the synthesis of molecular libraries can be found in the art, for example in: DeWitt *et al.* (1993) *Proc. Natl. Acad. Sci. U.S.A.* 90: 6909; Erb *et al.* (1994) *Proc. Natl. Acad. Sci. USA* 91: 11422; Zuckermann *et al.* (1994). *J. Med. Chem.* 37: 2678; Cho *et al.* (1993) *Science* 261: 1303; Carrell *et al.* (1994) *Angew. Chem. Int. Ed. Engl.* 33: 2059; Carell *et al.* (1994) *Angew. Chem. Int. Ed. Engl.* 33: 2061; and Gallop *et al.* (1994) *J. Med. Chem.* 37: 1233.

Libraries of compounds may be presented in solution (e.g., Houghten (1992) *Biotechniques* 13:412-421), or on beads (Lam (1991) *Nature* 354:82-84), chips (Fodor (1993) *Nature* 364:555-556), bacteria (Ladner, U.S. Patent No. 5,223,409), spores (Ladner U.S. Patent No. 5,223,409), plasmids (Cull *et al.* (1992) *Proc Natl Acad Sci USA* 89:1865-1869) or on phage (Scott and Smith (1990) *Science* 249:386-390; Devlin (1990) *Science* 249:404-406; Cwirla *et al.* (1990) *Proc. Natl. Acad. Sci.* 87:6378-6382; Felici (1991) *J. Mol. Biol.* 222:301-310; Ladner *supra.*).

In one embodiment, an assay is a cell-based assay in which a cell which expresses a protein or biologically active portion thereof is contacted with a test compound, and the ability of the test compound to modulate activity is determined. Determining the ability of the test compound to modulate activity can be accomplished by monitoring, for example, potassium channel activity. The cell, for example, can be of mammalian origin, e.g., human.

The ability of the test compound to modulate binding to a compound, e.g., a substrate, or to bind to a substrate can also be evaluated. This can be accomplished, for example, by coupling the compound, e.g., the substrate, with a radioisotope or enzymatic label such that binding of the compound, e.g., the substrate, to a substrate can be determined by



detecting the labeled compound, e.g., substrate, in a complex. Alternatively, 33751 could be coupled with a radioisotope or enzymatic label to monitor the ability of a test compound to modulate 33751 binding to a 33751 substrate in a complex. For example, compounds (e.g., 33751 substrates) can be labeled with  $^{125}\text{I}$ ,  $^{35}\text{S}$ ,  $^{14}\text{C}$ , or  $^3\text{H}$ , either directly or indirectly, and the radioisotope detected by direct counting of radioemmission or by scintillation counting. Alternatively, compounds can be enzymatically labeled with, for example, horseradish peroxidase, alkaline phosphatase, or luciferase, and the enzymatic label detected by determination of conversion of an appropriate substrate to product.

The ability of a compound (e.g., a 33751 substrate) to interact with 33751 with or without the labeling of any of the interactants can be evaluated. For example, a microphysiometer can be used to detect the interaction of a compound with 33751 without the labeling of either the compound or the 33751. McConnell, H. M. *et al.* (1992) *Science* 257:1906-1912. As used herein, a "microphysiometer" (e.g., Cytosensor) is an analytical instrument that measures the rate at which a cell acidifies its environment using a light-addressable potentiometric sensor (LAPS). Changes in this acidification rate can be used as an indicator of the interaction between a compound and 33751.

In yet another embodiment, a cell-free assay is provided in which a 33751 protein or biologically active portion thereof is contacted with a test compound and the ability of the test compound to bind to the 33751 protein or biologically active portion thereof is evaluated. Preferred biologically active portions of the 33751 proteins to be used in assays of the present invention include fragments which participate in interactions with non-33751 molecules, e.g., fragments with high surface probability scores.

Soluble and/or membrane-bound forms of isolated proteins (e.g., 33751 proteins or biologically active portions thereof) can be used in the cell-free assays of the invention.

When membrane-bound forms of the protein are used, it may be desirable to utilize a solubilizing agent. Examples of such solubilizing agents include non-ionic detergents such as n-octylglucoside, n-dodecylglucoside, n-dodecylmaltoside, octanoyl-N-methylglucamide, decanoyl-N-methylglucamide, Triton<sup>®</sup> X-100, Triton<sup>®</sup> X-114, Thesit<sup>®</sup>, Isotridecypoly(ethylene glycol ether)<sub>n</sub>, 3-[(3-cholamidopropyl)dimethylamminio]-1-propane sulfonate (CHAPS), 3-[(3-cholamidopropyl)dimethylamminio]-2-hydroxy-1-propane sulfonate (CHAPSO), or N-dodecyl=N,N-dimethyl-3-ammonio-1-propane sulfonate.

Cell-free assays involve preparing a reaction mixture of the target gene protein and the test compound under conditions and for a time sufficient to allow the two components to interact and bind, thus forming a complex that can be removed and/or detected.

The interaction between two molecules can also be detected, e.g., using fluorescence energy transfer (FET) (see, for example, Lakowicz *et al.*, U.S. Patent No. 5,631,169; Stavrianopoulos, *et al.*, U.S. Patent No. 4,868,103). A fluorophore label on the first, 'donor' molecule is selected such that its emitted fluorescent energy will be absorbed by a fluorescent label on a second, 'acceptor' molecule, which in turn is able to fluoresce due to the absorbed energy. Alternately, the 'donor' protein molecule may simply utilize the natural fluorescent energy of tryptophan residues. Labels are chosen that emit different wavelengths of light, such that the 'acceptor' molecule label may be differentiated from that of the 'donor'. Since the efficiency of energy transfer between the labels is related to the distance separating the molecules, the spatial relationship between the molecules can be assessed. In a situation in which binding occurs between the molecules, the fluorescent emission of the 'acceptor' molecule label in the assay should be maximal. An FET binding event can be conveniently measured through standard fluorometric detection means well known in the art (e.g., using a fluorimeter).

In another embodiment, determining the ability of the 33751 protein to bind to a target molecule can be accomplished using real-time Biomolecular Interaction Analysis (BIA) (see, e.g., Sjolander, S. and Urbaniczky, C. (1991) *Anal. Chem.* 63: 2338-2345 and Szabo *et al.* (1995) *Curr. Opin. Struct. Biol.* 5: 699-705). "Surface plasmon resonance" or "BIA" detects biospecific interactions in real time, without labeling any of the interactants (e.g., BIAcore). Changes in the mass at the binding surface (indicative of a binding event) result in alterations of the refractive index of light near the surface (the optical phenomenon of surface plasmon resonance (SPR)), resulting in a detectable signal which can be used as an indication of real-time reactions between biological molecules.

In one embodiment, the target gene product or the test substance is anchored onto a solid phase. The target gene product/test compound complexes anchored on the solid phase can be detected at the end of the reaction. Preferably, the target gene product can be anchored onto a solid surface, and the test compound, (which is not anchored), can be labeled, either directly or indirectly, with detectable labels discussed herein.

It may be desirable to immobilize either 33751, an anti-33751 antibody or its target molecule to facilitate separation of complexed from uncomplexed forms of one or both of the proteins, as well as to accommodate automation of the assay. Binding of a test compound to

a 33751 protein, or interaction of a 33751 protein with a target molecule in the presence and absence of a candidate compound, can be accomplished in any vessel suitable for containing the reactants. Examples of such vessels include microtiter plates, test tubes, and micro-centrifuge tubes. In one embodiment, a fusion protein can be provided which adds a domain  
5 that allows one or both of the proteins to be bound to a matrix. For example, glutathione-S-transferase/33751 fusion proteins or glutathione-S-transferase/target fusion proteins can be adsorbed onto glutathione sepharose beads (Sigma Chemical, St. Louis, MO) or glutathione derivatized microtiter plates, which are then combined with the test compound or the test  
10 compound and either the non-adsorbed target protein or 33751 protein, and the mixture incubated under conditions conducive to complex formation (e.g., at physiological conditions for salt and pH). Following incubation, the beads or microtiter plate wells are washed to remove any unbound components, the matrix immobilized in the case of beads, complex  
determined either directly or indirectly, for example, as described above. Alternatively, the complexes can be dissociated from the matrix, and the level of 33751 binding or activity  
15 determined using standard techniques.

Other techniques for immobilizing either a 33751 protein or a target molecule on matrices include using conjugation of biotin and streptavidin. Biotinylated 33751 protein or target molecules can be prepared from biotin-NHS (N-hydroxy-succinimide) using techniques known in the art (e.g., biotinylation kit, Pierce Chemicals, Rockford, IL), and  
20 immobilized in the wells of streptavidin-coated 96 well plates (Pierce Chemical).

In order to conduct the assay, the non-immobilized component is added to the coated surface containing the anchored component. After the reaction is complete, unreacted components are removed (e.g., by washing) under conditions such that any complexes formed will remain immobilized on the solid surface. The detection of complexes anchored  
25 on the solid surface can be accomplished in a number of ways. Where the previously non-immobilized component is pre-labeled, the detection of label immobilized on the surface indicates that complexes were formed. Where the previously non-immobilized component is not pre-labeled, an indirect label can be used to detect complexes anchored on the surface; e.g., using a labeled antibody specific for the immobilized component (the antibody, in turn,  
30 can be directly labeled or indirectly labeled with, e.g., a labeled anti-Ig antibody).

In one embodiment, this assay is performed utilizing antibodies reactive with 33751 protein or target molecules but which do not interfere with binding of the 33751 protein to its target molecule. Such antibodies can be derivatized to the wells of the plate, and unbound target or 33751 protein trapped in the wells by antibody conjugation. Methods for detecting

such complexes, in addition to those described above for the GST-immobilized complexes, include immunodetection of complexes using antibodies reactive with the 33751 protein or target molecule, as well as enzyme-linked assays which rely on detecting an enzymatic activity associated with the 33751 protein or target molecule.

5 Alternatively, cell free assays can be conducted in a liquid phase. In such an assay, the reaction products are separated from unreacted components, by any of a number of standard techniques, including but not limited to: differential centrifugation (see, for example, Rivas, G., and Minton, A.P., (1993) *Trends Biochem Sci* 18:284-7); chromatography (gel filtration chromatography, ion-exchange chromatography); electrophoresis (see, e.g.,  
10 Ausubel, F. *et al.*, eds. Current Protocols in Molecular Biology 1999, J. Wiley: New York.); and immunoprecipitation (see, for example, Ausubel, F. *et al.*, eds. (1999) *Current Protocols in Molecular Biology*, J. Wiley: New York). Such resins and chromatographic techniques are known to one skilled in the art (see, e.g., Heegaard, N.H., (1998) *J Mol Recognit* 11:141-8; Hage, D.S., and Tweed, S.A. (1997) *J Chromatogr B Biomed Sci Appl.* 699:499-525).  
15 Further, fluorescence energy transfer may also be conveniently utilized, as described herein, to detect binding without further purification of the complex from solution.

In a preferred embodiment, the assay includes contacting the 33751 protein or biologically active portion thereof with a known compound which binds 33751 to form an assay mixture, contacting the assay mixture with a test compound, and determining the ability  
20 of the test compound to interact with a 33751 protein, wherein determining the ability of the test compound to interact with a 33751 protein includes determining the ability of the test compound to preferentially bind to 33751 or biologically active portion thereof, or to modulate the activity of a target molecule, as compared to the known compound.

The target gene products of the invention can, *in vivo*, interact with one or more  
25 cellular or extracellular macromolecules, such as proteins. For the purposes of this discussion, such cellular and extracellular macromolecules are referred to herein as "binding partners." Compounds that disrupt such interactions can be useful in regulating the activity of the target gene product. Such compounds can include, but are not limited to molecules such as antibodies, peptides, and small molecules. The preferred target genes/products for  
30 use in this embodiment are the 33751 genes herein identified. In an alternative embodiment, the invention provides methods for determining the ability of the test compound to modulate the activity of a 33751 protein through modulation of the activity of a downstream effector of a 33751 target molecule. For example, the activity of the effector molecule on an appropriate

target can be determined, or the binding of the effector to an appropriate target can be determined, as previously described.

To identify compounds that interfere with the interaction between the target gene product and its cellular or extracellular binding partner(s), a reaction mixture containing the target gene product and the binding partner is prepared, under conditions and for a time sufficient, to allow the two products to form complex. In order to test an inhibitory agent, the reaction mixture is provided in the presence and absence of the test compound. The test compound can be initially included in the reaction mixture, or can be added at a time subsequent to the addition of the target gene and its cellular or extracellular binding partner.

Control reaction mixtures are incubated without the test compound or with a placebo. The formation of any complexes between the target gene product and the cellular or extracellular binding partner is then detected. The formation of a complex in the control reaction, but not in the reaction mixture containing the test compound, indicates that the compound interferes with the interaction of the target gene product and the interactive binding partner.

Additionally, complex formation within reaction mixtures containing the test compound and normal target gene product can also be compared to complex formation within reaction mixtures containing the test compound and mutant target gene product. This comparison can be important in those cases wherein it is desirable to identify compounds that disrupt interactions of mutant but not normal target gene products.

These assays can be conducted in a heterogeneous or homogeneous format. Heterogeneous assays involve anchoring either the target gene product or the binding partner onto a solid phase, and detecting complexes anchored on the solid phase at the end of the reaction. In homogeneous assays, the entire reaction is carried out in a liquid phase. In either approach, the order of addition of reactants can be varied to obtain different information about the compounds being tested. For example, test compounds that interfere with the interaction between the target gene products and the binding partners, e.g., by competition, can be identified by conducting the reaction in the presence of the test substance. Alternatively, test compounds that disrupt preformed complexes, e.g., compounds with higher binding constants that displace one of the components from the complex, can be tested by adding the test compound to the reaction mixture after complexes have been formed. The various formats are briefly described below.

In a heterogeneous assay system, either the target gene product or the interactive cellular or extracellular binding partner, is anchored onto a solid surface (e.g., a microtiter plate), while the non-anchored species is labeled, either directly or indirectly. The anchored

species can be immobilized by non-covalent or covalent attachments. Alternatively, an immobilized antibody specific for the species to be anchored can be used to anchor the species to the solid surface.

In order to conduct the assay, the partner of the immobilized species is exposed to the coated surface with or without the test compound. After the reaction is complete, unreacted components are removed (e.g., by washing) and any complexes formed will remain immobilized on the solid surface. Where the non-immobilized species is pre-labeled, the detection of label immobilized on the surface indicates that complexes were formed. Where the non-immobilized species is not pre-labeled, an indirect label can be used to detect complexes anchored on the surface; e.g., using a labeled antibody specific for the initially non-immobilized species (the antibody, in turn, can be directly labeled or indirectly labeled with, e.g., a labeled anti-Ig antibody). Depending upon the order of addition of reaction components, test compounds that inhibit complex formation or that disrupt preformed complexes can be detected.

Alternatively, the reaction can be conducted in a liquid phase in the presence or absence of the test compound, the reaction products separated from unreacted components, and complexes detected; e.g., using an immobilized antibody specific for one of the binding components to anchor any complexes formed in solution, and a labeled antibody specific for the other partner to detect anchored complexes. Again, depending upon the order of addition of reactants to the liquid phase, test compounds that inhibit complex or that disrupt preformed complexes can be identified.

In an alternate embodiment of the invention, a homogeneous assay can be used. For example, a preformed complex of the target gene product and the interactive cellular or extracellular binding partner product is prepared in that either the target gene products or their binding partners are labeled, but the signal generated by the label is quenched due to complex formation (see, e.g., U.S. Patent No. 4,109,496 that utilizes this approach for immunoassays). The addition of a test substance that competes with and displaces one of the species from the preformed complex will result in the generation of a signal above background. In this way, test substances that disrupt target gene product-binding partner interaction can be identified.

In yet another aspect, the 33751 proteins can be used as "bait proteins" in a two-hybrid assay or three-hybrid assay (see, e.g., U.S. Patent No. 5,283,317; Zervos *et al.* (1993) *Cell* 72: 223-232; Madura *et al.* (1993) *J. Biol. Chem.* 268: 12046-12054; Bartel *et al.* (1993) *Biotechniques* 14: 920-924; Iwabuchi *et al.* (1993) *Oncogene* 8: 1693-1696; and Brent

WO94/10300), to identify other proteins, which bind to or interact with 33751 ("33751-binding proteins" or "33751-bp") and are involved in 33751 activity. Such 33751-bps can be activators or inhibitors of signals by the 33751 proteins or 33751 targets as, for example, downstream elements of a 33751-mediated signaling pathway.

5           The two-hybrid system is based on the modular nature of most transcription factors, which consist of separable DNA-binding and activation domains. Briefly, the assay utilizes two different DNA constructs. In one construct, the gene that codes for a 33751 protein is fused to a gene encoding the DNA binding domain of a known transcription factor (e.g., GAL-4). In the other construct, a DNA sequence, from a library of DNA sequences, that  
10           encodes an unidentified protein ("prey" or "sample") is fused to a gene that codes for the activation domain of the known transcription factor. (Alternatively the: 33751 protein can be the fused to the activator domain.) If the "bait" and the "prey" proteins are able to interact, *in vivo*, forming a 33751-dependent complex, the DNA-binding and activation domains of the transcription factor are brought into close proximity. This proximity allows transcription of a  
15           reporter gene (e.g., lacZ) which is operably linked to a transcriptional regulatory site responsive to the transcription factor. Expression of the reporter gene can be detected and cell colonies containing the functional transcription factor can be isolated and used to obtain the cloned gene which encodes the protein which interacts with the 33751 protein.

          In another embodiment, modulators of 33751 expression are identified. For example,  
20           a cell or cell free mixture is contacted with a candidate compound and the expression of 33751 mRNA or protein evaluated relative to the level of expression of 33751 mRNA or protein in the absence of the candidate compound. When expression of 33751 mRNA or protein is greater in the presence of the candidate compound than in its absence, the candidate compound is identified as a stimulator of 33751 mRNA or protein expression. Alternatively,  
25           when expression of 33751 mRNA or protein is less (statistically significantly less) in the presence of the candidate compound than in its absence, the candidate compound is identified as an inhibitor of 33751 mRNA or protein expression. The level of 33751 mRNA or protein expression can be determined by methods described herein for detecting 33751 mRNA or protein.

30           In another aspect, the invention pertains to a combination of two or more of the assays described herein. For example, a modulating agent can be identified using a cell-based or a cell free assay, and the ability of the agent to modulate the activity of a 33751 protein can be confirmed *in vivo*, e.g., in an animal such as an animal model for pain.

This invention further pertains to novel agents identified by the above-described screening assays. Accordingly, it is within the scope of this invention to further use an agent identified as described herein (e.g., a 33751 modulating agent, an antisense 33751 nucleic acid molecule, a 33751-specific antibody, or a 33751-binding partner) in an appropriate animal model to determine the efficacy, toxicity, side effects, or mechanism of action, of treatment with such an agent. Furthermore, novel agents identified by the above-described screening assays can be used for treatments as described herein.

### Detection Assays

Portions or fragments of the nucleic acid sequences identified herein can be used as polynucleotide reagents. For example, these sequences can be used to: (i) map their respective genes on a chromosome e.g., to locate gene regions associated with genetic disease or to associate 33751 with a disease; (ii) identify an individual from a minute biological sample (tissue typing); and (iii) aid in forensic identification of a biological sample. These applications are described in the subsections below.

### Chromosome Mapping

The 33751 nucleotide sequences or portions thereof can be used to map the location of the 33751 genes on a chromosome. This process is called chromosome mapping. Chromosome mapping is useful in correlating the 33751 sequences with genes associated with disease.

Briefly, 33751 genes can be mapped to chromosomes by preparing PCR primers (preferably 15-25 bp in length) from the 33751 nucleotide sequences. These primers can then be used for PCR screening of somatic cell hybrids containing individual human chromosomes. Only those hybrids containing the human gene corresponding to the 33751 sequences will yield an amplified fragment.

A panel of somatic cell hybrids in which each cell line contains either a single human chromosome or a small number of human chromosomes, and a full set of mouse chromosomes, can allow easy mapping of individual genes to specific human chromosomes. (D'Eustachio P. *et al.* (1983) *Science* 220: 919-924).

Other mapping strategies e.g., *in situ* hybridization (described in Fan, Y. *et al.* (1990) *Proc. Natl. Acad. Sci. USA*, 87:6223-27), pre-screening with labeled flow-sorted chromosomes, and pre-selection by hybridization to chromosome specific cDNA libraries can be used to map 33751 to a chromosomal location.



Fluorescence *in situ* hybridization (FISH) of a DNA sequence to a metaphase chromosomal spread can further be used to provide a precise chromosomal location in one step. The FISH technique can be used with a DNA sequence as short as 500 or 600 bases. However, clones larger than 1,000 bases have a higher likelihood of binding to a unique chromosomal location with sufficient signal intensity for simple detection. Preferably 1,000 bases, and more preferably 2,000 bases will suffice to get good results at a reasonable amount of time. For a review of this technique, see Verma *et al.*, Human Chromosomes: A Manual of Basic Techniques ((1988) Pergamon Press, New York).

Reagents for chromosome mapping can be used individually to mark a single chromosome or a single site on that chromosome, or panels of reagents can be used for marking multiple sites and/or multiple chromosomes. Reagents corresponding to noncoding regions of the genes actually are preferred for mapping purposes. Coding sequences are more likely to be conserved within gene families, thus increasing the chance of cross hybridizations during chromosomal mapping.

Once a sequence has been mapped to a precise chromosomal location, the physical position of the sequence on the chromosome can be correlated with genetic map data. (Such data are found, for example, in V. McKusick, Mendelian Inheritance in Man, available on-line through Johns Hopkins University Welch Medical Library). The relationship between a gene and a disease, mapped to the same chromosomal region, can then be identified through linkage analysis (co-inheritance of physically adjacent genes), described in, for example, Egeland, J. *et al.* (1987) *Nature*, 325: 783-787.

Moreover, differences in the DNA sequences between individuals affected and unaffected with a disease associated with the 33751 gene, can be determined. If a mutation is observed in some or all of the affected individuals but not in any unaffected individuals, then the mutation is likely to be the causative agent of the particular disease. Comparison of affected and unaffected individuals generally involves first looking for structural alterations in the chromosomes, such as deletions or translocations that are visible from chromosome spreads or detectable using PCR based on that DNA sequence. Ultimately, complete sequencing of genes from several individuals can be performed to confirm the presence of a mutation and to distinguish mutations from polymorphisms.

### Tissue Typing

33751 sequences can be used to identify individuals from biological samples using, e.g., restriction fragment length polymorphism (RFLP). In this technique, an individual's

genomic DNA is digested with one or more restriction enzymes, the fragments separated, e.g., in a Southern blot, and probed to yield bands for identification. The sequences of the present invention are useful as additional DNA markers for RFLP (described in U.S. Patent No. 5,272,057).

Furthermore, the sequences of the present invention can also be used to determine the actual base-by-base DNA sequence of selected portions of an individual's genome. Thus, the 33751 nucleotide sequences described herein can be used to prepare two PCR primers from the 5' and 3' ends of the sequences. These primers can then be used to amplify an individual's DNA and subsequently sequence it. Panels of corresponding DNA sequences from individuals, prepared in this manner, can provide unique individual identifications, as each individual will have a unique set of such DNA sequences due to allelic differences.

Allelic variation occurs to some degree in the coding regions of these sequences, and to a greater degree in the noncoding regions. Each of the sequences described herein can, to some degree, be used as a standard against which DNA from an individual can be compared for identification purposes. Because greater numbers of polymorphisms occur in the noncoding regions, fewer sequences are necessary to differentiate individuals. The noncoding sequences of SEQ ID NO:1 can provide positive individual identification with a panel of perhaps 10 to 1,000 primers which each yield a noncoding amplified sequence of 100 bases. If predicted coding sequences, such as those in SEQ ID NO:3 are used, a more appropriate number of primers for positive individual identification would be 500-2,000.

If a panel of reagents from 33751 nucleotide sequences described herein is used to generate a unique identification database for an individual, those same reagents can later be used to identify tissue from that individual. Using the unique identification database, positive identification of the individual, living or dead, can be made from extremely small tissue samples.

#### Use of Partial 33751 Sequences in Forensic Biology

DNA-based identification techniques can also be used in forensic biology. To make such an identification, PCR technology can be used to amplify DNA sequences taken from very small biological samples such as tissues, e.g., hair or skin, or body fluids, e.g., blood, saliva, or semen found at a crime scene. The amplified sequence can then be compared to a standard, thereby allowing identification of the origin of the biological sample.

The sequences of the present invention can be used to provide polynucleotide reagents, e.g., PCR primers, targeted to specific loci in the human genome, which can

enhance the reliability of DNA-based forensic identifications by, for example, providing another "identification marker" (i.e. another DNA sequence that is unique to a particular individual). As mentioned above, actual base sequence information can be used for identification as an accurate alternative to patterns formed by restriction enzyme generated fragments. Sequences targeted to noncoding regions of SEQ ID NO:1 (e.g., fragments derived from the noncoding regions of SEQ ID NO:1 having a length of at least 20 bases, preferably at least 30 bases) are particularly appropriate for this use.

The 33751 nucleotide sequences described herein can further be used to provide polynucleotide reagents, e.g., labeled or labelable probes which can be used in, for example, an *in situ* hybridization technique, to identify a specific tissue. This can be very useful in cases where a forensic pathologist is presented with a tissue of unknown origin. Panels of such 33751 probes can be used to identify tissue by species and/or by organ type.

In a similar fashion, these reagents, e.g., 33751 primers or probes can be used to screen tissue culture for contamination (i.e. screen for the presence of a mixture of different types of cells in a culture).

#### Predictive Medicine

The present invention also pertains to the field of predictive medicine in which diagnostic assays, prognostic assays, and monitoring clinical trials are used for prognostic (predictive) purposes to thereby treat an individual.

Generally, the invention provides, a method of determining if a subject is at risk for a disorder related to a lesion in or the misexpression of a gene which encodes 33751.

Such disorders include, e.g., a disorder associated with the misexpression of 33751 gene.

The method includes one or more of the following:

detecting, in a tissue of the subject, the presence or absence of a mutation which affects the expression of the 33751 gene, or detecting the presence or absence of a mutation in a region which controls the expression of the gene, e.g., a mutation in the 5' control region;

detecting, in a tissue of the subject, the presence or absence of a mutation which alters the structure of the 33751 gene;

detecting, in a tissue of the subject, the misexpression of the 33751 gene, at the mRNA level, e.g., detecting a non-wild type level of a mRNA ;

detecting, in a tissue of the subject, the misexpression of the gene, at the protein level, e.g., detecting a non-wild type level of a 33751 polypeptide.

In preferred embodiments the method includes: ascertaining the existence of at least one of: a deletion of one or more nucleotides from the 33751 gene; an insertion of one or more nucleotides into the gene, a point mutation, e.g., a substitution of one or more nucleotides of the gene, a gross chromosomal rearrangement of the gene, e.g., a translocation, inversion, or deletion.

For example, detecting the genetic lesion can include: (i) providing a probe/primer including an oligonucleotide containing a region of nucleotide sequence which hybridizes to a sense or antisense sequence from SEQ ID NO:1, or naturally occurring mutants thereof or 5' or 3' flanking sequences naturally associated with the 33751 gene; (ii) exposing the probe/primer to nucleic acid of the tissue; and detecting, by hybridization, e.g., *in situ* hybridization, of the probe/primer to the nucleic acid, the presence or absence of the genetic lesion.

In preferred embodiments detecting the misexpression includes ascertaining the existence of at least one of: an alteration in the level of a messenger RNA transcript of the 33751 gene; the presence of a non-wild type splicing pattern of a messenger RNA transcript of the gene; or a non-wild type level of 33751.

Methods of the invention can be used prenatally or to determine if a subject's offspring will be at risk for a disorder.

In preferred embodiments the method includes determining the structure of a 33751 gene, an abnormal structure being indicative of risk for the disorder.

In preferred embodiments the method includes contacting a sample from the subject with an antibody to the 33751 protein or a nucleic acid, which hybridizes specifically with the gene. These and other embodiments are discussed below.

#### Diagnostic and Prognostic Assays

Diagnostic and prognostic assays of the invention include method for assessing the expression level of 33751 molecules and for identifying variations and mutations in the sequence of 33751 molecules.

**Expression Monitoring and Profiling.** The presence, level, or absence of 33751 protein or nucleic acid in a biological sample can be evaluated by obtaining a biological sample from a test subject and contacting the biological sample with a compound or an agent capable of detecting 33751 protein or nucleic acid (e.g., mRNA, genomic DNA) that encodes 33751 protein such that the presence of 33751 protein or nucleic acid is detected in the biological sample. The term "biological sample" includes tissues, cells and biological fluids

isolated from a subject, as well as tissues, cells and fluids present within a subject. A preferred biological sample is serum. The level of expression of the 33751 gene can be measured in a number of ways, including, but not limited to: measuring the mRNA encoded by the 33751 genes; measuring the amount of protein encoded by the 33751 genes; or  
5 measuring the activity of the protein encoded by the 33751 genes.

The level of mRNA corresponding to the 33751 gene in a cell can be determined both by *in situ* and by *in vitro* formats.

The isolated mRNA can be used in hybridization or amplification assays that include, but are not limited to, Southern or Northern analyses, polymerase chain reaction analyses and  
10 probe arrays. One preferred diagnostic method for the detection of mRNA levels involves contacting the isolated mRNA with a nucleic acid molecule (probe) that can hybridize to the mRNA encoded by the gene being detected. The nucleic acid probe can be, for example, a full-length 33751 nucleic acid, such as the nucleic acid of SEQ ID NO:1, or a portion thereof, such as an oligonucleotide of at least 7, 15, 30, 50, 100, 250 or 500 nucleotides in length and  
15 sufficient to specifically hybridize under stringent conditions to 33751 mRNA or genomic DNA. The probe can be disposed on an address of an array, e.g., an array described below. Other suitable probes for use in the diagnostic assays are described herein.

In one format, mRNA (or cDNA) is immobilized on a surface and contacted with the probes, for example by running the isolated mRNA on an agarose gel and transferring the  
20 mRNA from the gel to a membrane, such as nitrocellulose. In an alternative format, the probes are immobilized on a surface and the mRNA (or cDNA) is contacted with the probes, for example, in a two-dimensional gene chip array described below. A skilled artisan can adapt known mRNA detection methods for use in detecting the level of mRNA encoded by the 33751 genes.

The level of mRNA in a sample that is encoded by one of 33751 can be evaluated with nucleic acid amplification, e.g., by rtPCR (Mullis (1987) U.S. Patent No. 4,683,202), ligase chain reaction (Barany (1991) *Proc. Natl. Acad. Sci. USA* 88: 189-193), self sustained sequence replication (Guatelli *et al.*, (1990) *Proc. Natl. Acad. Sci. USA* 87: 1874-1878), transcriptional amplification system (Kwoh *et al.*, (1989), *Proc. Natl. Acad. Sci. USA*  
30 86:1173-1177), Q-Beta Replicase (Lizardi *et al.*, (1988) *Bio/Technology* 6:1197), rolling circle replication (Lizardi *et al.*, U.S. Patent No. 5,854,033) or any other nucleic acid amplification method, followed by the detection of the amplified molecules using techniques known in the art. As used herein, amplification primers are defined as being a pair of nucleic acid molecules that can anneal to 5' or 3' regions of a gene (plus and minus strands,

respectively, or vice-versa) and contain a short region in between. In general, amplification primers are from about 10 to 30 nucleotides in length and flank a region from about 50 to 200 nucleotides in length. Under appropriate conditions and with appropriate reagents, such primers permit the amplification of a nucleic acid molecule comprising the nucleotide  
5 sequence flanked by the primers.

For *in situ* methods, a cell or tissue sample can be prepared/processed and immobilized on a support, typically a glass slide, and then contacted with a probe that can hybridize to mRNA that encodes the 33751 gene being analyzed.

In another embodiment, the methods further contacting a control sample with a  
10 compound or agent capable of detecting 33751 mRNA, or genomic DNA, and comparing the presence of 33751 mRNA or genomic DNA in the control sample with the presence of 33751 mRNA or genomic DNA in the test sample. In still another embodiment, serial analysis of gene expression, as described in U.S. Patent No. 5,695,937, is used to detect 33751 transcript levels.

15 A variety of methods can be used to determine the level of protein encoded by 33751. In general, these methods include contacting an agent that selectively binds to the protein, such as an antibody with a sample, to evaluate the level of protein in the sample. In a preferred embodiment, the antibody bears a detectable label. Antibodies can be polyclonal, or more preferably, monoclonal. An intact antibody, or a fragment thereof (e.g., Fab or  
20 F(ab')<sub>2</sub>) can be used. The term "labeled", with regard to the probe or antibody, is intended to encompass direct labeling of the probe or antibody by coupling (i.e., physically linking) a detectable substance to the probe or antibody, as well as indirect labeling of the probe or antibody by reactivity with a detectable substance. Examples of detectable substances are provided herein.

25 The detection methods can be used to detect 33751 protein in a biological sample *in vitro* as well as *in vivo*. *In vitro* techniques for detection of 33751 protein include enzyme linked immunosorbent assays (ELISAs), immunoprecipitations, immunofluorescence, enzyme immunoassay (EIA), radioimmunoassay (RIA), and Western blot analysis. *In vivo* techniques for detection of 33751 protein include introducing into a subject a labeled anti-  
30 33751 antibody. For example, the antibody can be labeled with a radioactive marker whose presence and location in a subject can be detected by standard imaging techniques. In another embodiment, the sample is labeled, e.g., biotinylated and then contacted to the

antibody, e.g., an anti-33751 antibody positioned on an antibody array (as described below). The sample can be detected, e.g., with avidin coupled to a fluorescent label.

In another embodiment, the methods further include contacting the control sample with a compound or agent capable of detecting 33751 protein, and comparing the presence of 33751 protein in the control sample with the presence of 33751 protein in the test sample.

The invention also includes kits for detecting the presence of 33751 in a biological sample. For example, the kit can include a compound or agent capable of detecting 33751 protein or mRNA in a biological sample; and a standard. The compound or agent can be packaged in a suitable container. The kit can further comprise instructions for using the kit to detect 33751 protein or nucleic acid.

For antibody-based kits, the kit can include: (1) a first antibody (e.g., attached to a solid support) which binds to a polypeptide corresponding to a marker of the invention; and, optionally, (2) a second, different antibody which binds to either the polypeptide or the first antibody and is conjugated to a detectable agent.

For oligonucleotide-based kits, the kit can include: (1) an oligonucleotide, e.g., a detectably labeled oligonucleotide, which hybridizes to a nucleic acid sequence encoding a polypeptide corresponding to a marker of the invention or (2) a pair of primers useful for amplifying a nucleic acid molecule corresponding to a marker of the invention. The kit can also include a buffering agent, a preservative, or a protein stabilizing agent. The kit can also include components necessary for detecting the detectable agent (e.g., an enzyme or a substrate). The kit can also contain a control sample or a series of control samples which can be assayed and compared to the test sample contained. Each component of the kit can be enclosed within an individual container and all of the various containers can be within a single package, along with instructions for interpreting the results of the assays performed using the kit.

The diagnostic methods described herein can identify subjects having, or at risk of developing, a disease or disorder associated with misexpressed or aberrant or unwanted 33751 expression or activity. As used herein, the term "unwanted" includes an unwanted phenomenon involved in a biological response such as pain or deregulated cell proliferation.

In one embodiment, a disease or disorder associated with aberrant or unwanted 33751 expression or activity is identified. A test sample is obtained from a subject and 33751 protein or nucleic acid (e.g., mRNA or genomic DNA) is evaluated, wherein the level, e.g., the presence or absence, of 33751 protein or nucleic acid is diagnostic for a subject having or at risk of developing a disease or disorder associated with aberrant or unwanted 33751

expression or activity. As used herein, a "test sample" refers to a biological sample obtained from a subject of interest, including a biological fluid (e.g., serum), cell sample, or tissue.

The prognostic assays described herein can be used to determine whether a subject can be administered an agent (e.g., an agonist, antagonist, peptidomimetic, protein, peptide, nucleic acid, small molecule, or other drug candidate) to treat a disease or disorder associated with aberrant or unwanted 33751 expression or activity. For example, such methods can be used to determine whether a subject can be effectively treated with an agent for a pain-related disorder.

In another aspect, the invention features a computer medium having a plurality of digitally encoded data records. Each data record includes a value representing the level of expression of 33751 in a sample, and a descriptor of the sample. The descriptor of the sample can be an identifier of the sample, a subject from which the sample was derived (e.g., a patient), a diagnosis, or a treatment (e.g., a preferred treatment). In a preferred embodiment, the data record further includes values representing the level of expression of genes other than 33751 (e.g., other genes associated with a 33751-disorder, or other genes on an array). The data record can be structured as a table, e.g., a table that is part of a database such as a relational database (e.g., a SQL database of the Oracle or Sybase database environments).

Also featured is a method of evaluating a sample. The method includes providing a sample, e.g., from the subject, and determining a gene expression profile of the sample, wherein the profile includes a value representing the level of 33751 expression. The method can further include comparing the value or the profile (i.e., multiple values) to a reference value or reference profile. The gene expression profile of the sample can be obtained by any of the methods described herein (e.g., by providing a nucleic acid from the sample and contacting the nucleic acid to an array). The method can be used to diagnose a pain disorder in a subject wherein an increase in 33751 expression is an indication that the subject has or is disposed to having a pain. The method can be used to monitor a treatment for pain in a subject. For example, the gene expression profile can be determined for a sample from a subject undergoing treatment. The profile can be compared to a reference profile or to a profile obtained from the subject prior to treatment or prior to onset of the disorder (see, e.g., Golub *et al.* (1999) *Science* 286:531).

In yet another aspect, the invention features a method of evaluating a test compound (see also, "Screening Assays", above). The method includes providing a cell and a test compound; contacting the test compound to the cell; obtaining a subject expression profile



for the contacted cell; and comparing the subject expression profile to one or more reference profiles. The profiles include a value representing the level of 33751 expression. In a preferred embodiment, the subject expression profile is compared to a target profile, e.g., a profile for a normal cell or for desired condition of a cell. The test compound is evaluated favorably if the subject expression profile is more similar to the target profile than an expression profile obtained from an uncontacted cell.

In another aspect, the invention features, a method of evaluating a subject. The method includes: a) obtaining a sample from a subject, e.g., from a caregiver, e.g., a caregiver who obtains the sample from the subject; b) determining a subject expression profile for the sample. Optionally, the method further includes either or both of steps: c) comparing the subject expression profile to one or more reference expression profiles; and d) selecting the reference profile most similar to the subject reference profile. The subject expression profile and the reference profiles include a value representing the level of 33751 expression. A variety of routine statistical measures can be used to compare two reference profiles. One possible metric is the length of the distance vector that is the difference between the two profiles. Each of the subject and reference profile is represented as a multi-dimensional vector, wherein each dimension is a value in the profile.

The method can further include transmitting a result to a caregiver. The result can be the subject expression profile, a result of a comparison of the subject expression profile with another profile, a most similar reference profile, or a descriptor of any of the aforementioned. The result can be transmitted across a computer network, e.g., the result can be in the form of a computer transmission, e.g., a computer data signal embedded in a carrier wave.

Also featured is a computer medium having executable code for effecting the following steps: receive a subject expression profile; access a database of reference expression profiles; and either i) select a matching reference profile most similar to the subject expression profile or ii) determine at least one comparison score for the similarity of the subject expression profile to at least one reference profile. The subject expression profile, and the reference expression profiles each include a value representing the level of 33751 expression.

#### Arrays and Uses Thereof

In another aspect, the invention features an array that includes a substrate having a plurality of addresses. At least one address of the plurality includes a capture probe that binds specifically to a 33751 molecule (e.g., a 33751 nucleic acid or a 33751 polypeptide).

The array can have a density of at least than 10, 50, 100, 200, 500, 1,000, 2,000, or 10,000 or more addresses/cm<sup>2</sup>, and ranges between. In a preferred embodiment, the plurality of addresses includes at least 10, 100, 500, 1,000, 5,000, 10,000, 50,000 addresses. In a preferred embodiment, the plurality of addresses includes equal to or less than 10, 100, 500, 1,000, 5,000, 10,000, or 50,000 addresses. The substrate can be a two-dimensional substrate such as a glass slide, a wafer (e.g., silica or plastic), a mass spectroscopy plate, or a three-dimensional substrate such as a gel pad. Addresses in addition to address of the plurality can be disposed on the array.

In a preferred embodiment, at least one address of the plurality includes a nucleic acid capture probe that hybridizes specifically to a 33751 nucleic acid, e.g., the sense or anti-sense strand. In one preferred embodiment, a subset of addresses of the plurality of addresses has a nucleic acid capture probe for 33751. Each address of the subset can include a capture probe that hybridizes to a different region of a 33751 nucleic acid. In another preferred embodiment, addresses of the subset include a capture probe for a 33751 nucleic acid. Each address of the subset is unique, overlapping, and complementary to a different variant of 33751 (e.g., an allelic variant, or all possible hypothetical variants). The array can be used to sequence 33751 by hybridization (see, e.g., U.S. Patent No. 5,695,940).

An array can be generated by various methods, e.g., by photolithographic methods (see, e.g., U.S. Patent Nos. 5,143,854; 5,510,270; and 5,527,681), mechanical methods (e.g., directed-flow methods as described in U.S. Patent No. 5,384,261), pin-based methods (e.g., as described in U.S. Pat. No. 5,288,514), and bead-based techniques (e.g., as described in PCT US/93/04145).

In another preferred embodiment, at least one address of the plurality includes a polypeptide capture probe that binds specifically to a 33751 polypeptide or fragment thereof. The polypeptide can be a naturally-occurring interaction partner of 33751 polypeptide. Preferably, the polypeptide is an antibody, e.g., an antibody described herein (see "Anti-33751 Antibodies," above), such as a monoclonal antibody or a single-chain antibody.

In another aspect, the invention features a method of analyzing the expression of 33751. The method includes providing an array as described above; contacting the array with a sample and detecting binding of a 33751-molecule (e.g., nucleic acid or polypeptide) to the array. In a preferred embodiment, the array is a nucleic acid array. Optionally the method further includes amplifying nucleic acid from the sample prior or during contact with the array.

In another embodiment, the array can be used to assay gene expression in a tissue to ascertain tissue specificity of genes in the array, particularly the expression of 33751. If a sufficient number of diverse samples is analyzed, clustering (e.g., hierarchical clustering, k-means clustering, Bayesian clustering and the like) can be used to identify other genes which are co-regulated with 33751. For example, the array can be used for the quantitation of the expression of multiple genes. Thus, not only tissue specificity, but also the level of expression of a battery of genes in the tissue is ascertained. Quantitative data can be used to group (e.g., cluster) genes on the basis of their tissue expression *per se* and level of expression in that tissue.

For example, array analysis of gene expression can be used to assess the effect of cell-cell interactions on 33751 expression. A first tissue can be perturbed and nucleic acid from a second tissue that interacts with the first tissue can be analyzed. In this context, the effect of one cell type on another cell type in response to a biological stimulus can be determined, e.g., to monitor the effect of cell-cell interaction at the level of gene expression.

In another embodiment, cells are contacted with a therapeutic agent. The expression profile of the cells is determined using the array, and the expression profile is compared to the profile of like cells not contacted with the agent. For example, the assay can be used to determine or analyze the molecular basis of an undesirable effect of the therapeutic agent. If an agent is administered therapeutically to treat one cell type but has an undesirable effect on another cell type, the invention provides an assay to determine the molecular basis of the undesirable effect and thus provides the opportunity to co-administer a counteracting agent or otherwise treat the undesired effect. Similarly, even within a single cell type, undesirable biological effects can be determined at the molecular level. Thus, the effects of an agent on expression of other than the target gene can be ascertained and counteracted.

In another embodiment, the array can be used to monitor expression of one or more genes in the array with respect to time. For example, samples obtained from different time points can be probed with the array. Such analysis can identify and/or characterize the development of a 33751-associated disease or disorder; and processes, such as a cellular transformation associated with a 33751-associated disease or disorder. The method can also evaluate the treatment and/or progression of a 33751-associated disease or disorder

The array is also useful for ascertaining differential expression patterns of one or more genes in normal and abnormal cells. This provides a battery of genes (e.g., including 33751) that could serve as a molecular target for diagnosis or therapeutic intervention.

In another aspect, the invention features an array having a plurality of addresses. Each address of the plurality includes a unique polypeptide. At least one address of the plurality has disposed thereon a 33751 polypeptide or fragment thereof. Methods of producing polypeptide arrays are described in the art, e.g., in De Wildt *et al.* (2000). *Nature Biotech.* 18, 989-994; Lueking *et al.* (1999). *Anal. Biochem.* 270, 103-111; Ge, H. (2000). *Nucleic Acids Res.* 28, e3, I-VII; MacBeath, G., and Schreiber, S.L. (2000). *Science* 289, 1760-1763; and WO 99/51773A1. In a preferred embodiment, each addresses of the plurality has disposed thereon a polypeptide at least 60, 70, 80, 85, 90, 95 or 99 % identical to a 33751 polypeptide or fragment thereof. For example, multiple variants of a 33751 polypeptide (e.g., encoded by allelic variants, site-directed mutants, random mutants, or combinatorial mutants) can be disposed at individual addresses of the plurality. Addresses in addition to the address of the plurality can be disposed on the array.

The polypeptide array can be used to detect a 33751 binding compound, e.g., an antibody in a sample from a subject with specificity for a 33751 polypeptide or the presence of a 33751-binding protein or ligand.

The array is also useful for ascertaining the effect of the expression of a gene on the expression of other genes in the same cell or in different cells (e.g., ascertaining the effect of 33751 expression on the expression of other genes). This provides, for example, for a selection of alternate molecular targets for therapeutic intervention if the ultimate or downstream target cannot be regulated.

In another aspect, the invention features a method of analyzing a plurality of probes. The method is useful, e.g., for analyzing gene expression. The method includes: providing a two dimensional array having a plurality of addresses, each address of the plurality being positionally distinguishable from each other address of the plurality having a unique capture probe, e.g., wherein the capture probes are from a cell or subject which express 33751 or from a cell or subject in which a 33751 mediated response has been elicited, e.g., by contact of the cell with 33751 nucleic acid or protein, or administration to the cell or subject 33751 nucleic acid or protein; providing a two dimensional array having a plurality of addresses, each address of the plurality being positionally distinguishable from each other address of the plurality, and each address of the plurality having a unique capture probe, e.g., wherein the capture probes are from a cell or subject which does not express 33751 (or does not express as highly as in the case of the 33751 positive plurality of capture probes) or from a cell or subject which in which a 33751 mediated response has not been elicited (or has been elicited to a lesser extent than in the first sample); contacting the array with one or more inquiry

probes (which is preferably other than a 33751 nucleic acid, polypeptide, or antibody), and thereby evaluating the plurality of capture probes. Binding, e.g., in the case of a nucleic acid, hybridization with a capture probe at an address of the plurality, is detected, e.g., by signal generated from a label attached to the nucleic acid, polypeptide, or antibody.

5 In another aspect, the invention features a method of analyzing a plurality of probes or a sample. The method is useful, e.g., for analyzing gene expression. The method includes: providing a two dimensional array having a plurality of addresses, each address of the plurality being positionally distinguishable from each other address of the plurality having a unique capture probe, contacting the array with a first sample from a cell or subject which  
10 express or mis-express 33751 or from a cell or subject in which a 33751-mediated response has been elicited, e.g., by contact of the cell with 33751 nucleic acid or protein, or administration to the cell or subject 33751 nucleic acid or protein; providing a two dimensional array having a plurality of addresses, each address of the plurality being positionally distinguishable from each other address of the plurality, and each address of the  
15 plurality having a unique capture probe, and contacting the array with a second sample from a cell or subject which does not express 33751 (or does not express as highly as in the case of the 33751 positive plurality of capture probes) or from a cell or subject in which a 33751 mediated response has not been elicited (or has been elicited to a lesser extent than in the first sample); and comparing the binding of the first sample with the binding of the  
20 second sample. Binding, e.g., in the case of a nucleic acid, hybridization with a capture probe at an address of the plurality, is detected, e.g., by signal generated from a label attached to the nucleic acid, polypeptide, or antibody. The same array can be used for both samples or different arrays can be used. If different arrays are used the plurality of addresses with capture probes should be present on both arrays.

25 In another aspect, the invention features a method of analyzing 33751, e.g., analyzing structure, function, or relatedness to other nucleic acid or amino acid sequences. The method includes: providing a 33751 nucleic acid or amino acid sequence; comparing the 33751 sequence with one or more preferably a plurality of sequences from a collection of sequences, e.g., a nucleic acid or protein sequence database; to thereby analyze 33751.

### 30 Detection of Variations or Mutations

The methods of the invention can also be used to detect genetic alterations in a 33751 gene, thereby determining if a subject with the altered gene is at risk for a disorder characterized by misregulation in 33751 protein activity or nucleic acid expression, such as a

pain disorder. In preferred embodiments, the methods include detecting, in a sample from the subject, the presence or absence of a genetic alteration characterized by at least one of an alteration affecting the integrity of a gene encoding a 33751-protein, or the mis-expression of the 33751 gene. For example, such genetic alterations can be detected by ascertaining the existence of at least one of 1) a deletion of one or more nucleotides from a 33751 gene; 2) an addition of one or more nucleotides to a 33751 gene; 3) a substitution of one or more nucleotides of a 33751 gene, 4) a chromosomal rearrangement of a 33751 gene; 5) an alteration in the level of a messenger RNA transcript of a 33751 gene, 6) aberrant modification of a 33751 gene, such as of the methylation pattern of the genomic DNA, 7) the presence of a non-wild type splicing pattern of a messenger RNA transcript of a 33751 gene, 8) a non-wild type level of a 33751-protein, 9) allelic loss of a 33751 gene, and 10) inappropriate post-translational modification of a 33751-protein.

An alteration can be detected without a probe/primer in a polymerase chain reaction, such as anchor PCR or RACE PCR, or, alternatively, in a ligation chain reaction (LCR), the latter of which can be particularly useful for detecting point mutations in the 33751-gene. This method can include the steps of collecting a sample of cells from a subject, isolating nucleic acid (e.g., genomic, mRNA or both) from the sample, contacting the nucleic acid sample with one or more primers which specifically hybridize to a 33751 gene under conditions such that hybridization and amplification of the 33751-gene (if present) occurs, and detecting the presence or absence of an amplification product, or detecting the size of the amplification product and comparing the length to a control sample. It is anticipated that PCR and/or LCR may be desirable to use as a preliminary amplification step in conjunction with any of the techniques used for detecting mutations described herein. Alternatively, other amplification methods described herein or known in the art can be used.

In another embodiment, mutations in a 33751 gene from a sample cell can be identified by detecting alterations in restriction enzyme cleavage patterns. For example, sample and control DNA is isolated, amplified (optionally), digested with one or more restriction endonucleases, and fragment length sizes are determined, e.g., by gel electrophoresis and compared. Differences in fragment length sizes between sample and control DNA indicates mutations in the sample DNA. Moreover, the use of sequence specific ribozymes (see, for example, U.S. Patent No. 5,498,531) can be used to score for the presence of specific mutations by development or loss of a ribozyme cleavage site.

In other embodiments, genetic mutations in 33751 can be identified by hybridizing a sample and control nucleic acids, e.g., DNA or RNA, two-dimensional arrays, e.g., chip

based arrays. Such arrays include a plurality of addresses, each of which is positionally distinguishable from the other. A different probe is located at each address of the plurality. A probe can be complementary to a region of a 33751 nucleic acid or a putative variant (e.g., allelic variant) thereof. A probe can have one or more mismatches to a region of a 33751 nucleic acid (e.g., a destabilizing mismatch). The arrays can have a high density of addresses, e.g., can contain hundreds or thousands of oligonucleotides probes (Cronin, M.T. *et al.* (1996) *Human Mutation* 7: 244-255; Kozal, M.J. *et al.* (1996) *Nature Medicine* 2: 753-759). For example, genetic mutations in 33751 can be identified in two-dimensional arrays containing light-generated DNA probes as described in Cronin, M.T. *et al. supra*. Briefly, a first hybridization array of probes can be used to scan through long stretches of DNA in a sample and control to identify base changes between the sequences by making linear arrays of sequential overlapping probes. This step allows the identification of point mutations. This step is followed by a second hybridization array that allows the characterization of specific mutations by using smaller, specialized probe arrays complementary to all variants or mutations detected. Each mutation array is composed of parallel probe sets, one complementary to the wild-type gene and the other complementary to the mutant gene.

In yet another embodiment, any of a variety of sequencing reactions known in the art can be used to directly sequence the 33751 gene and detect mutations by comparing the sequence of the sample 33751 with the corresponding wild-type (control) sequence.

Automated sequencing procedures can be utilized when performing the diagnostic assays ((1995) *Biotechniques* 19:448), including sequencing by mass spectrometry.

Other methods for detecting mutations in the 33751 gene include methods in which protection from cleavage agents is used to detect mismatched bases in RNA/RNA or RNA/DNA heteroduplexes (Myers *et al.* (1985) *Science* 230:1242; Cotton *et al.* (1988) *Proc. Natl Acad Sci USA* 85:4397; Saleeba *et al.* (1992) *Methods Enzymol.* 217:286-295).

In still another embodiment, the mismatch cleavage reaction employs one or more proteins that recognize mismatched base pairs in double-stranded DNA (so called "DNA mismatch repair" enzymes) in defined systems for detecting and mapping point mutations in 33751 cDNAs obtained from samples of cells. For example, the mutY enzyme of *E. coli* cleaves A at G/A mismatches and the thymidine DNA glycosylase from HeLa cells cleaves T at G/T mismatches (Hsu *et al.* (1994) *Carcinogenesis* 15:1657-1662; U.S. Patent No. 5,459,039).

In other embodiments, alterations in electrophoretic mobility will be used to identify mutations in 33751 genes. For example, single strand conformation polymorphism (SSCP)

may be used to detect differences in electrophoretic mobility between mutant and wild type nucleic acids (Orita *et al.* (1989) *Proc Natl. Acad. Sci USA*: 86:2766, see also Cotton (1993) *Mutat. Res.* 285:125-144; and Hayashi (1992) *Genet. Anal. Tech. Appl.* 9:73-79). Single-stranded DNA fragments of sample and control 33751 nucleic acids will be denatured and  
5 allowed to renature. The secondary structure of single-stranded nucleic acids varies according to sequence; the resulting alteration in electrophoretic mobility enables the detection of even a single base change. The DNA fragments may be labeled or detected with labeled probes. The sensitivity of the assay may be enhanced by using RNA (rather than DNA), in which the secondary structure is more sensitive to a change in sequence. In a  
10 preferred embodiment, the subject method utilizes heteroduplex analysis to separate double stranded heteroduplex molecules on the basis of changes in electrophoretic mobility (Keen *et al.* (1991) *Trends Genet* 7:5).

In yet another embodiment, the movement of mutant or wild-type fragments in polyacrylamide gels containing a gradient of denaturant is assayed using denaturing gradient  
15 gel electrophoresis (DGGE) (Myers *et al.* (1985) *Nature* 313:495). When DGGE is used as the method of analysis, DNA will be modified to insure that it does not completely denature, for example by adding a GC clamp of approximately 40 bp of high-melting GC-rich DNA by PCR. In a further embodiment, a temperature gradient is used in place of a denaturing gradient to identify differences in the mobility of control and sample DNA (Rosenbaum and  
20 Reissner (1987) *Biophys Chem* 265:12753).

Examples of other techniques for detecting point mutations include, but are not limited to, selective oligonucleotide hybridization, selective amplification, or selective primer extension (Saiki *et al.* (1986) *Nature* 324:163); Saiki *et al.* (1989) *Proc. Natl Acad. Sci USA* 86:6230). A further method of detecting point mutations is the chemical ligation of  
25 oligonucleotides as described in Xu *et al.* ((2001) *Nature Biotechnol.* 19:148). Adjacent oligonucleotides, one of which selectively anneals to the query site, are ligated together if the nucleotide at the query site of the sample nucleic acid is complementary to the query oligonucleotide; ligation can be monitored, e.g., by fluorescent dyes coupled to the oligonucleotides.

30 Alternatively, allele specific amplification technology that depends on selective PCR amplification may be used in conjunction with the instant invention. Oligonucleotides used as primers for specific amplification may carry the mutation of interest in the center of the molecule (so that amplification depends on differential hybridization) (Gibbs *et al.* (1989) *Nucleic Acids Res.* 17:2437-2448) or at the extreme 3' end of one primer where, under



appropriate conditions, mismatch can prevent, or reduce polymerase extension (Prossner (1993) *Tibtech* 11:238). In addition it may be desirable to introduce a novel restriction site in the region of the mutation to create cleavage-based detection (Gasparini *et al.* (1992) *Mol. Cell Probes* 6:1). It is anticipated that in certain embodiments amplification may also be performed using Taq ligase for amplification (Barany (1991) *Proc. Natl. Acad. Sci USA* 88:189). In such cases, ligation will occur only if there is a perfect match at the 3' end of the 5' sequence making it possible to detect the presence of a known mutation at a specific site by looking for the presence or absence of amplification.

In another aspect, the invention features a set of oligonucleotides. The set includes a plurality of oligonucleotides, each of which is at least partially complementary (e.g., at least 50%, 60%, 70%, 80%, 90%, 92%, 95%, 97%, 98%, or 99% complementary) to a 33751 nucleic acid.

In a preferred embodiment the set includes a first and a second oligonucleotide. The first and second oligonucleotide can hybridize to the same or to different locations of SEQ ID NO:1 or the complement of SEQ ID NO:1. Different locations can be different but overlapping, or non-overlapping on the same strand. The first and second oligonucleotide can hybridize to sites on the same or on different strands.

The set can be useful, e.g., for identifying SNP's, or identifying specific alleles of 33751. In a preferred embodiment, each oligonucleotide of the set has a different nucleotide at an interrogation position. In one embodiment, the set includes two oligonucleotides, each complementary to a different allele at a locus, e.g., a biallelic or polymorphic locus.

In another embodiment, the set includes four oligonucleotides, each having a different nucleotide (e.g., adenine, guanine, cytosine, or thymidine) at the interrogation position. The interrogation position can be a SNP or the site of a mutation. In another preferred embodiment, the oligonucleotides of the plurality are identical in sequence to one another (except for differences in length). The oligonucleotides can be provided with differential labels, such that an oligonucleotide that hybridizes to one allele provides a signal that is distinguishable from an oligonucleotide that hybridizes to a second allele. In still another embodiment, at least one of the oligonucleotides of the set has a nucleotide change at a position in addition to a query position, e.g., a destabilizing mutation to decrease the  $T_m$  of the oligonucleotide. In another embodiment, at least one oligonucleotide of the set has a non-natural nucleotide, e.g., inosine. In a preferred embodiment, the oligonucleotides are attached to a solid support, e.g., to different addresses of an array or to different beads or nanoparticles.

In a preferred embodiment the set of oligo nucleotides can be used to specifically amplify, e.g., by PCR, or detect, a 33751 nucleic acid.

The methods described herein may be performed, for example, by utilizing pre-packaged diagnostic kits comprising at least one probe nucleic acid or antibody reagent described herein, which may be conveniently used, e.g., in clinical settings to diagnose patients exhibiting symptoms or family history of a disease or illness involving a 33751 gene.

#### Use of 33751 Molecules as Surrogate Markers

The 33751 molecules of the invention are also useful as markers of disorders or disease states, as markers for precursors of disease states, as markers for predisposition of disease states, as markers of drug activity, or as markers of the pharmacogenomic profile of a subject. Using the methods described herein, the presence, absence and/or quantity of the 33751 molecules of the invention may be detected, and may be correlated with one or more biological states in vivo. For example, the 33751 molecules of the invention may serve as surrogate markers for one or more disorders or disease states or for conditions leading up to disease states. As used herein, a “surrogate marker” is an objective biochemical marker which correlates with the absence or presence of a disease or disorder, or with the progression of a disease or disorder (e.g., with the presence or absence of a tumor). The presence or quantity of such markers is independent of the disease. Therefore, these markers may serve to indicate whether a particular course of treatment is effective in lessening a disease state or disorder. Surrogate markers are of particular use when the presence or extent of a disease state or disorder is difficult to assess through standard methodologies (e.g., early stage tumors), or when an assessment of disease progression is desired before a potentially dangerous clinical endpoint is reached (e.g., an assessment of cardiovascular disease may be made using cholesterol levels as a surrogate marker, and an analysis of HIV infection may be made using HIV RNA levels as a surrogate marker, well in advance of the undesirable clinical outcomes of myocardial infarction or fully-developed AIDS). Examples of the use of surrogate markers in the art include: Koomen *et al.* (2000) *J. Mass. Spectrom.* 35: 258-264; and James (1994) *AIDS Treatment News Archive* 209.

The 33751 molecules of the invention are also useful as pharmacodynamic markers. As used herein, a “pharmacodynamic marker” is an objective biochemical marker which correlates specifically with drug effects. The presence or quantity of a pharmacodynamic marker is not related to the disease state or disorder for which the drug is being administered; therefore, the presence or quantity of the marker is indicative of the presence or activity of

the drug in a subject. For example, a pharmacodynamic marker may be indicative of the concentration of the drug in a biological tissue, in that the marker is either expressed or transcribed or not expressed or transcribed in that tissue in relationship to the level of the drug. In this fashion, the distribution or uptake of the drug may be monitored by the pharmacodynamic marker. Similarly, the presence or quantity of the pharmacodynamic marker may be related to the presence or quantity of the metabolic product of a drug, such that the presence or quantity of the marker is indicative of the relative breakdown rate of the drug in vivo. Pharmacodynamic markers are of particular use in increasing the sensitivity of detection of drug effects, particularly when the drug is administered in low doses. Since even a small amount of a drug may be sufficient to activate multiple rounds of marker (e.g., a 33751 marker) transcription or expression, the amplified marker may be in a quantity which is more readily detectable than the drug itself. Also, the marker may be more easily detected due to the nature of the marker itself; for example, using the methods described herein, anti-33751 antibodies may be employed in an immune-based detection system for a 33751 protein marker, or 33751-specific radiolabeled probes may be used to detect a 33751 mRNA marker. Furthermore, the use of a pharmacodynamic marker may offer mechanism-based prediction of risk due to drug treatment beyond the range of possible direct observations. Examples of the use of pharmacodynamic markers in the art include: Matsuda *et al.* US 6,033,862; Hattis *et al.* (1991) *Env. Health Perspect.* 90: 229-238; Schentag (1999) *Am. J. Health-Syst. Pharm.* 56 Suppl. 3: S21-S24; and Nicolau (1999) *Am. J. Health-Syst. Pharm.* 56 Suppl. 3: S16-S20.

The 33751 molecules of the invention are also useful as pharmacogenomic markers. As used herein, a "pharmacogenomic marker" is an objective biochemical marker which correlates with a specific clinical drug response or susceptibility in a subject (see, e.g., McLeod *et al.* (1999) *Eur. J. Cancer* 35:1650-1652). The presence or quantity of the pharmacogenomic marker is related to the predicted response of the subject to a specific drug or class of drugs prior to administration of the drug. By assessing the presence or quantity of one or more pharmacogenomic markers in a subject, a drug therapy which is most appropriate for the subject, or which is predicted to have a greater degree of success, may be selected. For example, based on the presence or quantity of RNA, or protein (e.g., 33751 protein or RNA) for specific tumor markers in a subject, a drug or course of treatment may be selected that is optimized for the treatment of the specific tumor likely to be present in the subject. Similarly, the presence or absence of a specific sequence mutation in 33751 DNA may correlate 33751 drug response. The use of pharmacogenomic markers therefore permits

the application of the most appropriate treatment for each subject without having to administer the therapy.

### Pharmaceutical Compositions

The nucleic acid and polypeptides, fragments thereof, as well as anti-33751 antibodies (also referred to herein as "active compounds") of the invention can be incorporated into pharmaceutical compositions. Such compositions typically include the nucleic acid molecule, protein, or antibody and a pharmaceutically acceptable carrier. As used herein the language "pharmaceutically acceptable carrier" includes solvents, dispersion media, coatings, antibacterial and antifungal agents, isotonic and absorption delaying agents, and the like, compatible with pharmaceutical administration. Supplementary active compounds can also be incorporated into the compositions.

A pharmaceutical composition is formulated to be compatible with its intended route of administration. Examples of routes of administration include parenteral, e.g., intravenous, intradermal, subcutaneous, oral (e.g., inhalation), transdermal (topical), transmucosal, and rectal administration. Solutions or suspensions used for parenteral, intradermal, or subcutaneous application can include the following components: a sterile diluent such as water for injection, saline solution, fixed oils, polyethylene glycols, glycerine, propylene glycol or other synthetic solvents; antibacterial agents such as benzyl alcohol or methyl parabens; antioxidants such as ascorbic acid or sodium bisulfite; chelating agents such as ethylenediaminetetraacetic acid; buffers such as acetates, citrates or phosphates and agents for the adjustment of tonicity such as sodium chloride or dextrose. pH can be adjusted with acids or bases, such as hydrochloric acid or sodium hydroxide. The parenteral preparation can be enclosed in ampoules, disposable syringes or multiple dose vials made of glass or plastic.

Pharmaceutical compositions suitable for injectable use include sterile aqueous solutions (where water soluble) or dispersions and sterile powders for the extemporaneous preparation of sterile injectable solutions or dispersion. For intravenous administration, suitable carriers include physiological saline, bacteriostatic water, Cremophor EL™ (BASF, Parsippany, NJ) or phosphate buffered saline (PBS). In all cases, the composition must be sterile and should be fluid to the extent that easy syringability exists. It should be stable under the conditions of manufacture and storage and must be preserved against the contaminating action of microorganisms such as bacteria and fungi. The carrier can be a solvent or dispersion medium containing, for example, water, ethanol, polyol (for example,

glycerol, propylene glycol, and liquid polyethylene glycol, and the like), and suitable mixtures thereof. The proper fluidity can be maintained, for example, by the use of a coating such as lecithin, by the maintenance of the required particle size in the case of dispersion and by the use of surfactants. Prevention of the action of microorganisms can be achieved by various antibacterial and antifungal agents, for example, parabens, chlorobutanol, phenol, ascorbic acid, thimerosal, and the like. In many cases, it will be preferable to include isotonic agents, for example, sugars, polyalcohols such as manitol, sorbitol, sodium chloride in the composition. Prolonged absorption of the injectable compositions can be brought about by including in the composition an agent which delays absorption, for example, aluminum monostearate and gelatin.

Sterile injectable solutions can be prepared by incorporating the active compound in the required amount in an appropriate solvent with one or a combination of ingredients enumerated above, as required, followed by filtered sterilization. Generally, dispersions are prepared by incorporating the active compound into a sterile vehicle which contains a basic dispersion medium and the required other ingredients from those enumerated above. In the case of sterile powders for the preparation of sterile injectable solutions, the preferred methods of preparation are vacuum drying and freeze-drying which yields a powder of the active ingredient plus any additional desired ingredient from a previously sterile-filtered solution thereof.

Oral compositions generally include an inert diluent or an edible carrier. For the purpose of oral therapeutic administration, the active compound can be incorporated with excipients and used in the form of tablets, troches, or capsules, e.g., gelatin capsules. Oral compositions can also be prepared using a fluid carrier for use as a mouthwash. Pharmaceutically compatible binding agents, and/or adjuvant materials can be included as part of the composition. The tablets, pills, capsules, troches and the like can contain any of the following ingredients, or compounds of a similar nature: a binder such as microcrystalline cellulose, gum tragacanth or gelatin; an excipient such as starch or lactose, a disintegrating agent such as alginic acid, Primogel, or corn starch; a lubricant such as magnesium stearate or Sterotes; a glidant such as colloidal silicon dioxide; a sweetening agent such as sucrose or saccharin; or a flavoring agent such as peppermint, methyl salicylate, or orange flavoring.

For administration by inhalation, the compounds are delivered in the form of an aerosol spray from pressured container or dispenser which contains a suitable propellant, e.g., a gas such as carbon dioxide, or a nebulizer.

Systemic administration can also be by transmucosal or transdermal means. For transmucosal or transdermal administration, penetrants appropriate to the barrier to be permeated are used in the formulation. Such penetrants are generally known in the art, and include, for example, for transmucosal administration, detergents, bile salts, and fusidic acid derivatives. Transmucosal administration can be accomplished through the use of nasal sprays or suppositories. For transdermal administration, the active compounds are formulated into ointments, salves, gels, or creams as generally known in the art.

The compounds can also be prepared in the form of suppositories (e.g., with conventional suppository bases such as cocoa butter and other glycerides) or retention enemas for rectal delivery.

In one embodiment, the active compounds are prepared with carriers that will protect the compound against rapid elimination from the body, such as a controlled release formulation, including implants and microencapsulated delivery systems. Biodegradable, biocompatible polymers can be used, such as ethylene vinyl acetate, polyanhydrides, polyglycolic acid, collagen, polyorthoesters, and polylactic acid. Methods for preparation of such formulations will be apparent to those skilled in the art. The materials can also be obtained commercially from Alza Corporation and Nova Pharmaceuticals, Inc. Liposomal suspensions (including liposomes targeted to infected cells with monoclonal antibodies to viral antigens) can also be used as pharmaceutically acceptable carriers. These can be prepared according to methods known to those skilled in the art, for example, as described in U.S. Patent No. 4,522,811.

It is advantageous to formulate oral or parenteral compositions in dosage unit form for ease of administration and uniformity of dosage. Dosage unit form as used herein refers to physically discrete units suited as unitary dosages for the subject to be treated; each unit containing a predetermined quantity of active compound calculated to produce the desired therapeutic effect in association with the required pharmaceutical carrier.

Toxicity and therapeutic efficacy of such compounds can be determined by standard pharmaceutical procedures in cell cultures or experimental animals, e.g., for determining the LD<sub>50</sub> (the dose lethal to 50% of the population) and the ED<sub>50</sub> (the dose therapeutically effective in 50% of the population). The dose ratio between toxic and therapeutic effects is the therapeutic index and it can be expressed as the ratio LD<sub>50</sub>/ED<sub>50</sub>. Compounds which exhibit high therapeutic indices are preferred. While compounds that exhibit toxic side effects may be used, care should be taken to design a delivery system that targets such

compounds to the site of affected tissue in order to minimize potential damage to uninfected cells and, thereby, reduce side effects.

The data obtained from the cell culture assays and animal studies can be used in formulating a range of dosage for use in humans. The dosage of such compounds lies preferably within a range of circulating concentrations that include the ED<sub>50</sub> with little or no toxicity. The dosage may vary within this range depending upon the dosage form employed and the route of administration utilized. For any compound used in the method of the invention, the therapeutically effective dose can be estimated initially from cell culture assays. A dose may be formulated in animal models to achieve a circulating plasma concentration range that includes the IC<sub>50</sub> (i.e., the concentration of the test compound which achieves a half-maximal inhibition of symptoms) as determined in cell culture. Such information can be used to more accurately determine useful doses in humans. Levels in plasma may be measured, for example, by high performance liquid chromatography.

As defined herein, a therapeutically effective amount of protein or polypeptide (i.e., an effective dosage) ranges from about 0.001 to 30 mg/kg body weight, preferably about 0.01 to 25 mg/kg body weight, more preferably about 0.1 to 20 mg/kg body weight, and even more preferably about 1 to 10 mg/kg, 2 to 9 mg/kg, 3 to 8 mg/kg, 4 to 7 mg/kg, or 5 to 6 mg/kg body weight. The protein or polypeptide can be administered one time per week for between about 1 to 10 weeks, preferably between 2 to 8 weeks, more preferably between about 3 to 7 weeks, and even more preferably for about 4, 5, or 6 weeks. The skilled artisan will appreciate that certain factors may influence the dosage and timing required to effectively treat a subject, including but not limited to the severity of the disease or disorder, previous treatments, the general health and/or age of the subject, and other diseases present. Moreover, treatment of a subject with a therapeutically effective amount of a protein, polypeptide, or antibody can include a single treatment or, preferably, can include a series of treatments.

For antibodies, the preferred dosage is 0.1 mg/kg of body weight (generally 10 mg/kg to 20 mg/kg). If the antibody is to act in the brain, a dosage of 50 mg/kg to 100 mg/kg is usually appropriate. Generally, partially human antibodies and fully human antibodies have a longer half-life within the human body than other antibodies. Accordingly, lower dosages and less frequent administration is often possible. Modifications such as lipidation can be used to stabilize antibodies and to enhance uptake and tissue penetration (e.g., into the brain). A method for lipidation of antibodies is described by Cruikshank *et al.* ((1997) *J. Acquired Immune Deficiency Syndromes and Human Retrovirology* 14:193).

The present invention encompasses agents which modulate expression or activity. An agent may, for example, be a small molecule. For example, such small molecules include, but are not limited to, peptides, peptidomimetics (e.g., peptoids), amino acids, amino acid analogs, polynucleotides, polynucleotide analogs, nucleotides, nucleotide analogs, organic or inorganic compounds (i.e., including heteroorganic and organometallic compounds) having a molecular weight less than about 10,000 grams per mole, organic or inorganic compounds having a molecular weight less than about 5,000 grams per mole, organic or inorganic compounds having a molecular weight less than about 1,000 grams per mole, organic or inorganic compounds having a molecular weight less than about 500 grams per mole, and salts, esters, and other pharmaceutically acceptable forms of such compounds.

Exemplary doses include milligram or microgram amounts of the small molecule per kilogram of subject or sample weight (e.g., about 1 microgram per kilogram to about 500 milligrams per kilogram, about 100 micrograms per kilogram to about 5 milligrams per kilogram, or about 1 microgram per kilogram to about 50 micrograms per kilogram. It is furthermore understood that appropriate doses of a small molecule depend upon the potency of the small molecule with respect to the expression or activity to be modulated. When one or more of these small molecules is to be administered to an animal (e.g., a human) in order to modulate expression or activity of a polypeptide or nucleic acid of the invention, a physician, veterinarian, or researcher may, for example, prescribe a relatively low dose at first, subsequently increasing the dose until an appropriate response is obtained. In addition, it is understood that the specific dose level for any particular animal subject will depend upon a variety of factors including the activity of the specific compound employed, the age, body weight, general health, gender, and diet of the subject, the time of administration, the route of administration, the rate of excretion, any drug combination, and the degree of expression or activity to be modulated.

An antibody (or fragment thereof) may be conjugated to a therapeutic moiety such as a cytotoxin, a therapeutic agent or a radioactive ion. A cytotoxin or cytotoxic agent includes any agent that is detrimental to cells. Examples include taxol, cytochalasin B, gramicidin D, ethidium bromide, emetine, mitomycin, etoposide, tenoposide, vincristine, vinblastine, colchicin, doxorubicin, daunorubicin, dihydroxy anthracin dione, mitoxantrone, mithramycin, actinomycin D, 1-dehydrotestosterone, glucocorticoids, procaine, tetracaine, lidocaine, propranolol, puromycin, maytansinoids, e.g., maytansinol (see US Patent No. 5,208,020), CC-1065 (see US Patent Nos. 5,475,092, 5,585,499, 5,846,545) and analogs or homologs thereof. Therapeutic agents include, but are not limited to, antimetabolites (e.g.,



methotrexate, 6-mercaptopurine, 6-thioguanine, cytarabine, 5-fluorouracil decarbazine), alkylating agents (*e.g.*, mechlorethamine, thioepa chlorambucil, CC-1065, melphalan, carmustine (BSNU) and lomustine (CCNU), cyclophosphamide, busulfan, dibromomannitol, streptozotocin, mitomycin C, and cis-dichlorodiamine platinum (II) (DDP) cisplatin),  
5 anthracyclines (*e.g.*, daunorubicin (formerly daunomycin) and doxorubicin), antibiotics (*e.g.*, dactinomycin (formerly actinomycin), bleomycin, mithramycin, and anthramycin (AMC)), and anti-mitotic agents (*e.g.*, vincristine, vinblastine, taxol and maytansinoids). Radioactive ions include, but are not limited to iodine, yttrium and praseodymium.

The conjugates of the invention can be used for modifying a given biological  
10 response, the drug moiety is not to be construed as limited to classical chemical therapeutic agents. For example, the drug moiety may be a protein or polypeptide possessing a desired biological activity. Such proteins may include, for example, a toxin such as abrin, ricin A, pseudomonas exotoxin, or diphtheria toxin; a protein such as tumor necrosis factor,  $\alpha$ -interferon,  $\beta$ -interferon, nerve growth factor, platelet derived growth factor, tissue  
15 plasminogen activator; or, biological response modifiers such as, for example, lymphokines, interleukin-1 ("IL-1"), interleukin-2 ("IL-2"), interleukin-6 ("IL-6"), granulocyte macrophage colony stimulating factor ("GM-CSF"), granulocyte colony stimulating factor ("G-CSF"), or other growth factors.

Alternatively, an antibody can be conjugated to a second antibody to form an antibody  
20 heteroconjugate as described by Segal in U.S. Patent No. 4,676,980.

The nucleic acid molecules of the invention can be inserted into vectors and used as gene therapy vectors. Gene therapy vectors can be delivered to a subject by, for example, intravenous injection, local administration (see U.S. Patent 5,328,470) or by stereotactic injection (see *e.g.*, Chen *et al.* (1994) *Proc. Natl. Acad. Sci. USA* 91:3054-3057). The  
25 pharmaceutical preparation of the gene therapy vector can include the gene therapy vector in an acceptable diluent, or can comprise a slow release matrix in which the gene delivery vehicle is imbedded. Alternatively, where the complete gene delivery vector can be produced intact from recombinant cells, *e.g.*, retroviral vectors, the pharmaceutical preparation can include one or more cells which produce the gene delivery system.

30 The pharmaceutical compositions can be included in a container, pack, or dispenser together with instructions for administration.

### Methods of Treatment

The present invention provides for both prophylactic and therapeutic methods of treating a subject at risk of (or susceptible to) a disorder or having a disorder associated with aberrant or unwanted 33751 expression or activity. As used herein, the term "treatment" is defined as the application or administration of a therapeutic agent to a patient, or application or administration of a therapeutic agent to an isolated tissue or cell line from a patient, who has a disease, a symptom of disease or a predisposition toward a disease, with the purpose to cure, heal, alleviate, relieve, alter, remedy, ameliorate, improve or affect the disease, the symptoms of disease or the predisposition toward disease. A therapeutic agent includes, but is not limited to, small molecules, peptides, antibodies, ribozymes and antisense oligonucleotides.

With regards to both prophylactic and therapeutic methods of treatment, such treatments may be specifically tailored or modified, based on knowledge obtained from the field of pharmacogenomics. "Pharmacogenomics", as used herein, refers to the application of genomics technologies such as gene sequencing, statistical genetics, and gene expression analysis to drugs in clinical development and on the market. More specifically, the term refers the study of how a patient's genes determine his or her response to a drug (e.g., a patient's "drug response phenotype", or "drug response genotype".) Thus, another aspect of the invention provides methods for tailoring an individual's prophylactic or therapeutic treatment with either the 33751 molecules of the present invention or 33751 modulators according to that individual's drug response genotype. Pharmacogenomics allows a clinician or physician to target prophylactic or therapeutic treatments to patients who will most benefit from the treatment and to avoid treatment of patients who will experience toxic drug-related side effects.

In one aspect, the invention provides a method for preventing in a subject, a disease or condition associated with an aberrant or unwanted 33751 expression or activity, by administering to the subject a 33751 or an agent which modulates 33751 expression or at least one 33751 activity. Subjects at risk for a disease which is caused or contributed to by aberrant or unwanted 33751 expression or activity can be identified by, for example, any or a combination of diagnostic or prognostic assays as described herein. Administration of a prophylactic agent can occur prior to the manifestation of symptoms characteristic of the 33751 aberrance, such that a disease or disorder is prevented or, alternatively, delayed in its progression. Depending on the type of 33751 aberrance, for example, a 33751, 33751 agonist

or 33751 antagonist agent can be used for treating the subject. The appropriate agent can be determined based on screening assays described herein.

It is possible that some 33751 disorders can be caused, at least in part, by an abnormal level of gene product, or by the presence of a gene product exhibiting abnormal activity. As such, the reduction in the level and/or activity of such gene products would bring about the amelioration of disorder symptoms.

33751 may play an important role in the regulation of metabolism or pain disorders. Diseases of metabolic imbalance include, but are not limited to, obesity, anorexia nervosa, cachexia, lipid disorders, and diabetes. Examples of pain disorders include, but are not limited to, pain response elicited during various forms of tissue injury, e.g., inflammation, infection, and ischemia, usually referred to as hyperalgesia (described in, for example, Fields, H.L. (1987) *Pain*, New York:McGraw-Hill); pain associated with musculoskeletal disorders, e.g., joint pain; tooth pain; headaches; pain associated with surgery; pain related to irritable bowel syndrome; or chest pain.

As discussed, successful treatment of 33751 disorders can be brought about by techniques that serve to inhibit the expression or activity of target gene products. For example, compounds, e.g., an agent identified using an assays described above, that proves to exhibit negative modulatory activity, can be used in accordance with the invention to prevent and/or ameliorate symptoms of 33751 disorders. Such molecules can include, but are not limited to peptides, phosphopeptides, small organic or inorganic molecules, or antibodies (including, for example, polyclonal, monoclonal, humanized, anti-idiotypic, chimeric or single chain antibodies, and Fab, F(ab')<sub>2</sub> and Fab expression library fragments, scFV molecules, and epitope-binding fragments thereof).

Further, antisense and ribozyme molecules that inhibit expression of the target gene can also be used in accordance with the invention to reduce the level of target gene expression, thus effectively reducing the level of target gene activity. Still further, triple helix molecules can be utilized in reducing the level of target gene activity. Antisense, ribozyme and triple helix molecules are discussed above.

It is possible that the use of antisense, ribozyme, and/or triple helix molecules to reduce or inhibit mutant gene expression can also reduce or inhibit the transcription (triple helix) and/or translation (antisense, ribozyme) of mRNA produced by normal target gene alleles, such that the concentration of normal target gene product present can be lower than is necessary for a normal phenotype. In such cases, nucleic acid molecules that encode and express target gene polypeptides exhibiting normal target gene activity can be introduced into

cells via gene therapy method. Alternatively, in instances in that the target gene encodes an extracellular protein, it can be preferable to co-administer normal target gene protein into the cell or tissue in order to maintain the requisite level of cellular or tissue target gene activity.

Another method by which nucleic acid molecules may be utilized in treating or preventing a disease characterized by 33751 expression is through the use of aptamer molecules specific for 33751 protein. Aptamers are nucleic acid molecules having a tertiary structure which permits them to specifically bind to protein ligands (see, e.g., Osborne, *et al.* (1997) *Curr. Opin. Chem Biol.* 1: 5-9; and Patel, D.J. (1997) *Curr Opin Chem Biol* 1:32-46). Since nucleic acid molecules may in many cases be more conveniently introduced into target cells than therapeutic protein molecules may be, aptamers offer a method by which 33751 protein activity may be specifically decreased without the introduction of drugs or other molecules which may have pluripotent effects.

Antibodies can be generated that are both specific for target gene product and that reduce target gene product activity. Such antibodies may, therefore, be administered in instances whereby negative modulatory techniques are appropriate for the treatment of 33751 disorders. For a description of antibodies, see the Antibody section above.

In circumstances wherein injection of an animal or a human subject with a 33751 protein or epitope for stimulating antibody production is harmful to the subject, it is possible to generate an immune response against 33751 through the use of anti-idiotypic antibodies (see, for example, Herlyn, D. (1999) *Ann Med* 31:66-78; and Bhattacharya-Chatterjee, M., and Foon, K.A. (1998) *Cancer Treat Res.* 94:51-68). If an anti-idiotypic antibody is introduced into a mammal or human subject, it should stimulate the production of anti-anti-idiotypic antibodies, which should be specific to the 33751 protein. Vaccines directed to a disease characterized by 33751 expression may also be generated in this fashion.

In instances where the target antigen is intracellular and whole antibodies are used, internalizing antibodies may be preferred. Lipofectin or liposomes can be used to deliver the antibody or a fragment of the Fab region that binds to the target antigen into cells. Where fragments of the antibody are used, the smallest inhibitory fragment that binds to the target antigen is preferred. For example, peptides having an amino acid sequence corresponding to the Fv region of the antibody can be used. Alternatively, single chain neutralizing antibodies that bind to intracellular target antigens can also be administered. Such single chain antibodies can be administered, for example, by expressing nucleotide sequences encoding single-chain antibodies within the target cell population (see e.g., Marasco *et al.* (1993) *Proc. Natl. Acad. Sci. USA* 90:7889-7893).

The identified compounds that inhibit target gene expression, synthesis and/or activity can be administered to a patient at therapeutically effective doses to prevent, treat or ameliorate 33751 disorders. A therapeutically effective dose refers to that amount of the compound sufficient to result in amelioration of symptoms of the disorders. Toxicity and therapeutic efficacy of such compounds can be determined by standard pharmaceutical procedures as described above.

The data obtained from the cell culture assays and animal studies can be used in formulating a range of dosage for use in humans. The dosage of such compounds lies preferably within a range of circulating concentrations that include the  $ED_{50}$  with little or no toxicity. The dosage can vary within this range depending upon the dosage form employed and the route of administration utilized. For any compound used in the method of the invention, the therapeutically effective dose can be estimated initially from cell culture assays. A dose can be formulated in animal models to achieve a circulating plasma concentration range that includes the  $IC_{50}$  (i.e., the concentration of the test compound that achieves a half-maximal inhibition of symptoms) as determined in cell culture. Such information can be used to more accurately determine useful doses in humans. Levels in plasma can be measured, for example, by high performance liquid chromatography.

Another example of determination of effective dose for an individual is the ability to directly assay levels of "free" and "bound" compound in the serum of the test subject. Such assays may utilize antibody mimics and/or "biosensors" that have been created through molecular imprinting techniques. The compound which is able to modulate 33751 activity is used as a template, or "imprinting molecule", to spatially organize polymerizable monomers prior to their polymerization with catalytic reagents. The subsequent removal of the imprinted molecule leaves a polymer matrix which contains a repeated "negative image" of the compound and is able to selectively rebind the molecule under biological assay conditions. A detailed review of this technique can be seen in Ansell, R. J. *et al* (1996) *Current Opinion in Biotechnology* 7:89-94 and in Shea, K.J. (1994) *Trends in Polymer Science* 2:166-173. Such "imprinted" affinity matrixes are amenable to ligand-binding assays, whereby the immobilized monoclonal antibody component is replaced by an appropriately imprinted matrix. An example of the use of such matrixes in this way can be seen in Vlatakis, G. *et al* (1993) *Nature* 361:645-647. Through the use of isotope-labeling, the "free" concentration of compound which modulates the expression or activity of 33751 can be readily monitored and used in calculations of  $IC_{50}$ .

Such “imprinted” affinity matrixes can also be designed to include fluorescent groups whose photon-emitting properties measurably change upon local and selective binding of target compound. These changes can be readily assayed in real time using appropriate fiberoptic devices, in turn allowing the dose in a test subject to be quickly optimized based on its individual IC<sub>50</sub>. An rudimentary example of such a “biosensor” is discussed in Kriz, D. *et al* (1995) *Analytical Chemistry* 67:2142-2144.

Another aspect of the invention pertains to methods of modulating 33751 expression or activity for therapeutic purposes. Accordingly, in an exemplary embodiment, the modulatory method of the invention involves contacting a cell with a 33751 or agent that modulates one or more of the activities of 33751 protein activity associated with the cell. An agent that modulates 33751 protein activity can be an agent as described herein, such as a nucleic acid or a protein, a naturally-occurring target molecule of a 33751 protein (e.g., a 33751 substrate or receptor), a 33751 antibody, a 33751 agonist or antagonist, a peptidomimetic of a 33751 agonist or antagonist, or other small molecule.

In one embodiment, the agent stimulates one or 33751 activities. Examples of such stimulatory agents include active 33751 protein and a nucleic acid molecule encoding 33751. In another embodiment, the agent inhibits one or more 33751 activities. Examples of such inhibitory agents include antisense 33751 nucleic acid molecules, anti-33751 antibodies, and 33751 inhibitors. These modulatory methods can be performed *in vitro* (e.g., by culturing the cell with the agent) or, alternatively, *in vivo* (e.g., by administering the agent to a subject). As such, the present invention provides methods of treating an individual afflicted with a disease or disorder characterized by aberrant or unwanted expression or activity of a 33751 protein or nucleic acid molecule. In one embodiment, the method involves administering an agent (e.g., an agent identified by a screening assay described herein), or combination of agents that modulates (e.g., up regulates or down regulates) 33751 expression or activity. In another embodiment, the method involves administering a 33751 protein or nucleic acid molecule as therapy to compensate for reduced, aberrant, or unwanted 33751 expression or activity.

Stimulation of 33751 activity is desirable in situations in which 33751 is abnormally downregulated and/or in which increased 33751 activity is likely to have a beneficial effect. For example, stimulation of 33751 activity is desirable in situations in which a 33751 is downregulated and/or in which increased 33751 activity is likely to have a beneficial effect. Likewise, inhibition of 33751 activity is desirable in situations in which 33751 is abnormally upregulated and/or in which decreased 33751 activity is likely to have a beneficial effect.

### Pharmacogenomics

The 33751 molecules of the present invention, as well as agents, or modulators which have a stimulatory or inhibitory effect on 33751 activity (e.g., 33751 gene expression) as identified by a screening assay described herein can be administered to individuals to treat (prophylactically or therapeutically) 33751 associated pain associated with aberrant or unwanted 33751 activity. In conjunction with such treatment, pharmacogenomics (i.e., the study of the relationship between an individual's genotype and that individual's response to a foreign compound or drug) may be considered. Differences in metabolism of therapeutics can lead to severe toxicity or therapeutic failure by altering the relation between dose and blood concentration of the pharmacologically active drug. Thus, a physician or clinician may consider applying knowledge obtained in relevant pharmacogenomics studies in determining whether to administer a 33751 molecule or 33751 modulator as well as tailoring the dosage and/or therapeutic regimen of treatment with a 33751 molecule or 33751 modulator.

Pharmacogenomics deals with clinically significant hereditary variations in the response to drugs due to altered drug disposition and abnormal action in affected persons. See, for example, Eichelbaum, M. *et al.* (1996) *Clin. Exp. Pharmacol. Physiol.* 23:983-985 and Linder, M.W. *et al.* (1997) *Clin. Chem.* 43:254-266. In general, two types of pharmacogenetic conditions can be differentiated. Genetic conditions transmitted as a single factor altering the way drugs act on the body (altered drug action) or genetic conditions transmitted as single factors altering the way the body acts on drugs (altered drug metabolism). These pharmacogenetic conditions can occur either as rare genetic defects or as naturally-occurring polymorphisms. For example, glucose-6-phosphate dehydrogenase deficiency (G6PD) is a common inherited enzymopathy in which the main clinical complication is haemolysis after ingestion of oxidant drugs (anti-malarials, sulfonamides, analgesics, nitrofurans) and consumption of fava beans.

One pharmacogenomics approach to identifying genes that predict drug response, known as "a genome-wide association", relies primarily on a high-resolution map of the human genome consisting of already known gene-related markers (e.g., a "bi-allelic" gene marker map which consists of 60,000-100,000 polymorphic or variable sites on the human genome, each of which has two variants.) Such a high-resolution genetic map can be compared to a map of the genome of each of a statistically significant number of patients taking part in a Phase II/III drug trial to identify markers associated with a particular observed drug response or side effect. Alternatively, such a high resolution map can be

generated from a combination of some ten-million known single nucleotide polymorphisms (SNPs) in the human genome. As used herein, a "SNP" is a common alteration that occurs in a single nucleotide base in a stretch of DNA. For example, a SNP may occur once per every 1000 bases of DNA. A SNP may be involved in a disease process, however, the vast majority may not be disease-associated. Given a genetic map based on the occurrence of such SNPs, individuals can be grouped into genetic categories depending on a particular pattern of SNPs in their individual genome. In such a manner, treatment regimens can be tailored to groups of genetically similar individuals, taking into account traits that may be common among such genetically similar individuals.

Alternatively, a method termed the "candidate gene approach," can be utilized to identify genes that predict drug response. According to this method, if a gene that encodes a drug's target is known (e.g., a 33751 protein of the present invention), all common variants of that gene can be fairly easily identified in the population and it can be determined if having one version of the gene versus another is associated with a particular drug response.

Alternatively, a method termed the "gene expression profiling," can be utilized to identify genes that predict drug response. For example, the gene expression of an animal dosed with a drug (e.g., a 33751 molecule or 33751 modulator of the present invention) can give an indication whether gene pathways related to toxicity have been turned on.

Information generated from more than one of the above pharmacogenomics approaches can be used to determine appropriate dosage and treatment regimens for prophylactic or therapeutic treatment of an individual. This knowledge, when applied to dosing or drug selection, can avoid adverse reactions or therapeutic failure and thus enhance therapeutic or prophylactic efficiency when treating a subject with a 33751 molecule or 33751 modulator, such as a modulator identified by one of the exemplary screening assays described herein.

The present invention further provides methods for identifying new agents, or combinations, that are based on identifying agents that modulate the activity of one or more of the gene products encoded by one or more of the 33751 genes of the present invention, wherein these products may be associated with resistance of the cells to a therapeutic agent. Specifically, the activity of the proteins encoded by the 33751 genes of the present invention can be used as a basis for identifying agents for overcoming agent resistance. By blocking the activity of one or more of the resistance proteins, target cells, e.g., human cells, will become sensitive to treatment with an agent that the unmodified target cells were resistant to.



Monitoring the influence of agents (e.g., drugs) on the expression or activity of a 33751 protein can be applied in clinical trials. For example, the effectiveness of an agent determined by a screening assay as described herein to increase 33751 gene expression, protein levels, or upregulate 33751 activity, can be monitored in clinical trials of subjects exhibiting decreased 33751 gene expression, protein levels, or downregulated 33751 activity. Alternatively, the effectiveness of an agent determined by a screening assay to decrease 33751 gene expression, protein levels, or downregulate 33751 activity, can be monitored in clinical trials of subjects exhibiting increased 33751 gene expression, protein levels, or upregulated 33751 activity. In such clinical trials, the expression or activity of a 33751 gene, and preferably, other genes that have been implicated in, for example, a 33751-associated disorder can be used as a "read out" or markers of the phenotype of a particular cell.

### 33751 Informatics

The sequence of a 33751 molecule is provided in a variety of media to facilitate use thereof. A sequence can be provided as a manufacture, other than an isolated nucleic acid or amino acid molecule, which contains a 33751. Such a manufacture can provide a nucleotide or amino acid sequence, e.g., an open reading frame, in a form which allows examination of the manufacture using means not directly applicable to examining the nucleotide or amino acid sequences, or a subset thereof, as they exists in nature or in purified form. The sequence information can include, but is not limited to, 33751 full-length nucleotide and/or amino acid sequences, partial nucleotide and/or amino acid sequences, polymorphic sequences including single nucleotide polymorphisms (SNPs), epitope sequence, and the like. In a preferred embodiment, the manufacture is a machine-readable medium, e.g., a magnetic, optical, chemical or mechanical information storage device.

As used herein, "machine-readable media" refers to any medium that can be read and accessed directly by a machine, e.g., a digital computer or analogue computer. Non-limiting examples of a computer include a desktop PC, laptop, mainframe, server (e.g., a web server, network server, or server farm), handheld digital assistant, pager, mobile telephone, and the like. The computer can be stand-alone or connected to a communications network, e.g., a local area network (such as a VPN or intranet), a wide area network (e.g., an Extranet or the Internet), or a telephone network (e.g., a wireless, DSL, or ISDN network). Machine-readable media include, but are not limited to: magnetic storage media, such as floppy discs, hard disc storage medium, and magnetic tape; optical storage media such as CD-ROM;

electrical storage media such as RAM, ROM, EPROM, EEPROM, flash memory, and the like; and hybrids of these categories such as magnetic/optical storage media.

A variety of data storage structures are available to a skilled artisan for creating a machine-readable medium having recorded thereon a nucleotide or amino acid sequence of the present invention. The choice of the data storage structure will generally be based on the means chosen to access the stored information. In addition, a variety of data processor programs and formats can be used to store the nucleotide sequence information of the present invention on computer readable medium. The sequence information can be represented in a word processing text file, formatted in commercially-available software such as WordPerfect and Microsoft Word, or represented in the form of an ASCII file, stored in a database application, such as DB2, Sybase, Oracle, or the like. The skilled artisan can readily adapt any number of data processor structuring formats (*e.g.*, text file or database) in order to obtain computer readable medium having recorded thereon the nucleotide sequence information of the present invention.

In a preferred embodiment, the sequence information is stored in a relational database (such as Sybase or Oracle). The database can have a first table for storing sequence (nucleic acid and/or amino acid sequence) information. The sequence information can be stored in one field (*e.g.*, a first column) of a table row and an identifier for the sequence can be stored in another field (*e.g.*, a second column) of the table row. The database can have a second table, *e.g.*, storing annotations. The second table can have a field for the sequence identifier, a field for a descriptor or annotation text (*e.g.*, the descriptor can refer to a functionality of the sequence, a field for the initial position in the sequence to which the annotation refers, and a field for the ultimate position in the sequence to which the annotation refers. Non-limiting examples for annotation to nucleic acid sequences include polymorphisms (*e.g.*, SNP's) translational regulatory sites and splice junctions. Non-limiting examples for annotations to amino acid sequence include polypeptide domains, *e.g.*, a domain described herein; active sites and other functional amino acids; and modification sites.

By providing the nucleotide or amino acid sequences of the invention in computer readable form, the skilled artisan can routinely access the sequence information for a variety of purposes. For example, one skilled in the art can use the nucleotide or amino acid sequences of the invention in computer readable form to compare a target sequence or target structural motif with the sequence information stored within the data storage means. A search is used to identify fragments or regions of the sequences of the invention which match

a particular target sequence or target motif. The search can be a BLAST search or other routine sequence comparison, e.g., a search described herein.

Thus, in one aspect, the invention features a method of analyzing 33751, e.g., analyzing structure, function, or relatedness to one or more other nucleic acid or amino acid sequences. The method includes: providing a 33751 nucleic acid or amino acid sequence; 5 comparing the 33751 sequence with a second sequence, e.g., one or more preferably a plurality of sequences from a collection of sequences, e.g., a nucleic acid or protein sequence database to thereby analyze 33751. The method can be performed in a machine, e.g., a computer, or manually by a skilled artisan.

10 The method can include evaluating the sequence identity between a 33751 sequence and a database sequence. The method can be performed by accessing the database at a second site, e.g., over the Internet.

As used herein, a "target sequence" can be any DNA or amino acid sequence of six or more nucleotides or two or more amino acids. A skilled artisan can readily recognize that the 15 longer a target sequence is, the less likely a target sequence will be present as a random occurrence in the database. Typical sequence lengths of a target sequence are from about 10 to 100 amino acids or from about 30 to 300 nucleotide residues. However, it is well recognized that commercially important fragments, such as sequence fragments involved in gene expression and protein processing, may be of shorter length.

20 Computer software is publicly available which allows a skilled artisan to access sequence information provided in a computer readable medium for analysis and comparison to other sequences. A variety of known algorithms are disclosed publicly and a variety of commercially available software for conducting search means are and can be used in the computer-based systems of the present invention. Examples of such software include, but are 25 not limited to, MacPattern (EMBL), BLASTN and BLASTX (NCBI).

Thus, the invention features a method of making a computer readable record of a sequence of a 33751 sequence which includes recording the sequence on a computer readable matrix. In a preferred embodiment the record includes one or more of the following: identification of an ORF; identification of a domain, region, or site; identification of the start 30 of transcription; identification of the transcription terminator; the full length amino acid sequence of the protein, or a mature form thereof; the 5' end of the translated region.

In another aspect, the invention features, a method of analyzing a sequence. The method includes: providing a 33751 sequence, or record, in machine-readable form; comparing a second sequence to the 33751 sequence; thereby analyzing a sequence.

Comparison can include comparing to sequences for sequence identity or determining if one sequence is included within the other, e.g., determining if the 33751 sequence includes a sequence being compared. In a preferred embodiment the 33751 or second sequence is stored on a first computer, e.g., at a first site and the comparison is performed, read, or recorded on a second computer, e.g., at a second site. E.g., the 33751 or second sequence can be stored in a public or proprietary database in one computer, and the results of the comparison performed, read, or recorded on a second computer. In a preferred embodiment the record includes one or more of the following: identification of an ORF; identification of a domain, region, or site; identification of the start of transcription; identification of the transcription terminator; the full length amino acid sequence of the protein, or a mature form thereof; the 5' end of the translated region.

In another aspect, the invention provides a machine-readable medium for holding instructions for performing a method for determining whether a subject has a 33751-associated disease or disorder or a pre-disposition to a 33751-associated disease or disorder, wherein the method comprises the steps of determining 33751 sequence information associated with the subject and based on the 33751 sequence information, determining whether the subject has a 33751-associated disease or disorder or a pre-disposition to a 33751-associated disease or disorder and/or recommending a particular treatment for the disease, disorder or pre-disease condition.

The invention further provides in an electronic system and/or in a network, a method for determining whether a subject has a 33751-associated disease or disorder or a pre-disposition to a disease associated with a 33751 wherein the method comprises the steps of determining 33751 sequence information associated with the subject, and based on the 33751 sequence information, determining whether the subject has a 33751-associated disease or disorder or a pre-disposition to a 33751-associated disease or disorder, and/or recommending a particular treatment for the disease, disorder or pre-disease condition. In a preferred embodiment, the method further includes the step of receiving information, e.g., phenotypic or genotypic information, associated with the subject and/or acquiring from a network phenotypic information associated with the subject. The information can be stored in a database, e.g., a relational database. In another embodiment, the method further includes accessing the database, e.g., for records relating to other subjects, comparing the 33751 sequence of the subject to the 33751 sequences in the database to thereby determine whether the subject as a 33751-associated disease or disorder, or a pre-disposition for such.

The present invention also provides in a network, a method for determining whether a subject has a 33751 associated disease or disorder or a pre-disposition to a 33751-associated disease or disorder associated with 33751, said method comprising the steps of receiving 33751 sequence information from the subject and/or information related thereto, receiving phenotypic information associated with the subject, acquiring information from the network corresponding to 33751 and/or corresponding to a 33751-associated disease or disorder (e.g., pain), and based on one or more of the phenotypic information, the 33751 information (e.g., sequence information and/or information related thereto), and the acquired information, determining whether the subject has a 33751-associated disease or disorder or a pre-disposition to a 33751-associated disease or disorder. The method may further comprise the step of recommending a particular treatment for the disease, disorder or pre-disease condition.

The present invention also provides a method for determining whether a subject has a 33751 -associated disease or disorder or a pre-disposition to a 33751-associated disease or disorder, said method comprising the steps of receiving information related to 33751 (e.g., sequence information and/or information related thereto), receiving phenotypic information associated with the subject, acquiring information from the network related to 33751 and/or related to a 33751-associated disease or disorder, and based on one or more of the phenotypic information, the 33751 information, and the acquired information, determining whether the subject has a 33751-associated disease or disorder or a pre-disposition to a 33751-associated disease or disorder. The method may further comprise the step of recommending a particular treatment for the disease, disorder or pre-disease condition.

This invention is further illustrated by the following examples that should not be construed as limiting. The contents of all references, patents and published patent applications cited throughout this application are incorporated herein by reference.

## EXAMPLES

### Example 1: Identification and Characterization of Human 33751 cDNA

The human 33751 nucleic acid sequence is recited as follows:

CAAAGAGCGGCTCGCGCGCTGGCCTGGGCTCTAACCGAGGAGAGATCCCGGGAGAACTCC  
AGAGCTCCGGGGGAGCGCTCCTCGGAAGACCGGGGCCAACATGCTGTGCGCAGGGGGCA  
TGTGGCACCACAAAATACATTTCTGGGGACCATCATTCGGAATTTGAAGGGCAAAATAA  
AAAATTTATCATTTGCAAATGCCAGAGTGCAGAACTGTGCCATCATTTATTGCAACGATGG

GTTCTGTGAGATGACTGGTTCCTCCAGGCCAGATGTCATGCAAAAGCCATGCACCTGCGA  
CTTTCCTCCATGGACCCGAGACCAAGAGGCATGATATTGCCCAAATTGCCCAGGCATTGCT  
GGGGTCAGAAGAGAGGAAAGTGGAGGTCACCTACTATCACAAAAATGGGTCCACTTTTAT  
TTGTAACACTCACATAATTCAGTGAAAAACCAAGAGGGCGTGGCTATGATGTTTCATCAT  
5 TAATTTTGAATATGTGACGGATAATGAAAACGCTGCCACCCAGAGAGGGTAAACCCAAT  
ATTACCAATCAAACTGTAAACCGGAAATTTTTTGGGTCAAATTCCTGGTCTGAGAGT  
TCTCACTTACAGAAAGCAGTCCTTACCACAAGAAGACCCCGATGTGGTGGTCATCGATTC  
ATCTAAACACAGTGATGATTAGTAGCCATGAAGCATTTTAAGTCTCCTACAAAAGAAAG  
CTGCAGCCCCTCTGAAGCAGATGACACAAAAGCTTTGATACAGCCAGCAAATGTTCTCC  
10 CTTGGTGAATATATCCGGACCTCTTGACCATTCTCTCCCAAAGGCAATGGGACCGACT  
CTACCCTGACATGCTGCAGTCAAGTTCACAGCTGTCCCATTCAGATCAAGGGAAAGCTT  
ATGTAGTATACGGAGAGCATCTTCGGTCCATGATATAGAAGGATTCGGCGTCCACCCCAA  
GAACATATTTAGAGACCGACATGCCAGCGAAGACAATGGTCGCAATGTCAAAGGGCCTTT  
TAATCATATCAAGTCAAGCCTCCTGGGATCCACATCAGATTCAAACCTCAACAAATACAG  
15 CACCATTAAACAAGATTCCACAGCTCACTCTGAATTTTTTCAGAGGTCAAACTGAGAAAAA  
GAATTCATCACCTCCTTCTTCAGATAAAACCATTATTGCACCCAAGGTTAAAGATCGAAC  
ACACAATGTGACTGAGAAAGTGACCCAGGTTCTCTCTTTAGGAGCAGATGTCCTACCTGA  
ATACAACTGCAGACACCACGCATCAACAAGTTTACGATATTGCACTACAGCCCTTTCAA  
GGCAGTCTGGGACTGGCTTATCCTGCTGTTGGTCATATACACTGCTATATTTACTCCCTA  
20 CTCTGCAGCCTTCCTCCTCAATGACAGAGAAGAACAGAAGAGACGAGAATGTGGCTATTC  
TTGTAGCCCTTTGAATGTGGTAGACTTGATTGTGGATATTATGTTTATCATAGATATTTT  
AATAAACTTCAGAACAACATATGTTAATCAGAATGAAGAAGTGGTAAGTGATCCCGCCAA  
AATAGCAATACACTACTTCAAAGGCTGGTTCCTGATTGACATGGTTGCAGCAATTCTTTT  
TGACTTGCTGATTTTTGGATCAGGTTCTGATGAGACAACAACATTAATTGGTCTTTTGAA  
25 GACTGCCCCGACTCCTCCGTCTTGTGCGCGTGGCCAGGAACTGGATCGATATTGAGAATA  
TGGCGCTGCTGTTCTAATGCTCTCAATGTGCATCTTTGCCCTGAATGCACACTGGCTGGC  
TTGCATTTGGTATGCGATTGGGAATGTAGAAAGGCCTTACCTGACTGACAAAATCGGATG  
GTTGGATTCTTAGGACAGCAAATTGGGAAACGTTACAATGACAGTGACTCAAGTTCTGG  
ACCATCCATTAAAGACAAATACGTACAGCACTTTATTTTACCTTCAGCAGTTTAACCAG  
30 TGTAGGATTGCGGAATGTGTCTCCTAACACGAATTCGGAGAAAATCTTTTCAATTTGTGT  
CATGTTGATTGGCTCACTAATGTATGCAAGCATTTTTGGGAATGTATCTGCAATTATCCA  
AAGACTATACTCGGGAAGTCCAGGTACCACATGCAGATGCTGCGAGTAAAAGAGTTTCAT  
TCGCTTTACCAAATCCCCAACCTCTGAGGCAACGTCCTGAAGAATATTTCCAGCACGC  
ATGGACTTACACCAATGGCATTGACATGAACATGGTCCATAAGGGTTTCCAGAATGCTT  
35 ACAAGCAGACATTTGTCTACATCTCAACCAGACATTGCTGCAAACTGCAAAGCCTTTTCG  
GGGGGCAAGTAAAGGTTGCCTTAGAGCTTTGGCAATGAAGTTCAAACCACCCATGCACT  
CCAAGGAGACACCTCGTTCACTGTGGGGATGTCCTCACTGCACTTTATTTCTTATCCAG

AGGCTCCATTGAAATCTCAAAGAATGACATGGTGGTGGCTATTCTGGGAAAAAATGATAT  
 ATTTGGAGAAATGGTTCATCTTTATGCCAAACCTGGAAAGTCTAATGCAGATGTAAGAGC  
 CCTCACATACTGTGACTTGCATAAGATTACAGCGAGAAGACTTGTAGAGGTTTTGGATAT  
 GTATCCTGAGTTTTCTGATCACTTTCTAACAAACCTAGAGTTGACTTTCAACCTAAGGCA  
 5 TGAGAGCGCAAAGGCTGATCTCTACGATCACAATCCATGAATGATTCAGAAGGAGACAA  
 CTGTAAACTAAGAAGAAGGAAATTGTCATTTGAAAGTGAAGGAGAGAAAAGAAAACAGTAC  
 AAATGATCCTGAAGACTCTGCAGATACCATAAGACATTATCAGAGTTCCAAGAGACACTT  
 TGAAGAGAAAAAAGCAGATCCTCATCTTTTCATCTCCTCCATTGATGATGAACAAAAGCC  
 GCTCTTCTCAGGAATAGTAGACTCTTCTCCAGGAATAGGGAAAGCATCTGGGCTCGATTT  
 10 TGAAGAAACAGTGCCACCTCAGGAAGAATGCACATAGATAAAAGAAGTCACTCTTGCAA  
 AGATATCACTGACATGCGAAGCTGGGAACGAGAAAAATGCACATCCCCAGCCTGAAGACTC  
 CAGTCCATCTGCACTTCAGCGAGCTGCCTGGGGTATCTCTGAAACCGAAAGCGACCTCAC  
 CTACGGGGAAGTGGAACAAAGATTAGATCTGCTCCAGGAGCAACTTAACAGGCTTGAATC  
 CCAAATGACCACTGACATCCAGACCATCTTACAGTTGCTGCAGAAACAAACCACTGTGGT  
 15 CCCCCCAGCCTACAGTATGGTAACAGCAGGATCAGAATATCAGAGACCCATCATCCAGCT  
 GATGAGAACCAGTCAACCGGAAGCATCCATCAAACTGACCGAAGTTTCAGCCCTTCCTC  
 ACAATGTCCTGAATTTCTAGACCTTGAAAAATCTAAACTTAAATCCAAAGAATCCCTTTC  
 AAGTGGGGTGCATCTGAACACAGCTTCAGAAGACAACCTTGACTTCACTTTTAAACAAGA  
 CAGTGATCTCTCTTTAGAGCTTCACCTGCGGCAAAGAAAACTTACGTTTCATCCAATTAG  
 20 GCATCCTTCTTTGCCAGATTCATCCCTAAGCACTGTAGGAATCGTGGGTCTTCATAGGCA  
 TGTTTCTGATCCTGGTCTTCCAGGGAAATAATCATTTTGTACTATTTACTCCACATACAA  
 TGTAAGTGCTTTTAATGGCTGTTTTCCTTTTTCTATTTAAATCCTCTCTACTTGACTCAG  
 GGGCTCACAAGGTACCATTATATGCAAAAGTACTGTATATTTTCCTAAATTGAAGCTTGT  
 AAGGTAAACTGAGCAGTTAGGATGTAAATATACATAAGAACCTTTGGTTCCAAATGTTA  
 25 AAAGTAAACTGAGCAGTTAGGATGTAAATATACATAAGAACCTTTGGTTCCAAATGTTA  
 TTAGGAAACTCCAATTTCTCTTGATGGAGACTCCTATTTACTGCTTTTACTAAACCAGT  
 ACTTCGTTATGAAAATGCCTTCCACGCAAATAAGAAACCAAGGGATAAACTGTTTCATGG  
 ATGCAACTCAAATTCAGATGATCATCAAGGCAT (SEQ ID NO:1) .

The human 33751 sequence (Fig. 1; SEQ ID NO:1), which is approximately 4113  
 30 nucleotides long. The nucleic acid sequence includes an initiation codon (ATG) and a  
 termination codon (TAA) which are underscored above. The region between and inclusive of  
 the initiation codon and the termination codon is a methionine-initiated coding sequence of  
 about 3591 nucleotides, including the termination codon (nucleotides indicated as "coding"  
 of SEQ ID NO:1; SEQ ID NO:3). The coding sequence encodes a 1196 amino acid protein  
 35 (SEQ ID NO:2), which is recited as follows:

MPVRRGHVAPQNTFLGTIIIRKFEGQNKKFIIANARVQNCAIIYCNDGFCEMTGFSRPDVM

QKPCTCDFLHGPETKRHDIAQIAQALLGSEERKVEVTTYHKNGSTFICNTHIIPVKNQEG  
 VAMMFIINFYVTDNENAAATPERVNPILPIKTVNRKFFGFKFPGLRVLTyrKQSLPQEDP  
 DVVVIDSSKHSDSVAMKHFKSPTKESCSPSEADDTKALIQPSKCSPLVNISGPLDHSSP  
 KRQWDRLYPDMLQSSSQLSHSRRESLCSIRRASSVHDIEGFGVHPKNIFRDRHASEDNG  
 5 RNVKGPFNHIKSSLLGSTSDSNLNKYSTINKIPQLTLNFSEVKTEKKNSSPPSSDKTIIA  
 PKVKDRTHNVTEKVTQVLSLGADVLPEYKLQTPRINKFTILHYSFPKAVWDWLILLLVIY  
 TAIFTTPYSAAFLLNDREEQKRRECGYSCSPLNVVDLIVDIMFIIDILINFRTTYVNQNEE  
 VVSDPAKIAIHYFKGWFLIDMVAAIPFDLLIFGSGSDETTTLIGLLKTARLLRLVRVARK  
 LDYSEYGA AVLMLSMCIFALNAHWLACIWIYAIGNVERPYLTDKIGWLDLGGQIGKRYN  
 10 DSDSSSGPSIKDKYVTALYFTFSSLTSVGFGNVSPNTNSEKIFSICVMLIGSLMYASIFG  
 NVSAIIQRLYSGTARYHMQMLRVKEFIRFHQIPNPLRQRLEEFQHAWTYTNGIDMNMVL  
 KGFPECLQADICLHLNQTLNQCKAFRGASKGCLRALAMKFKTTHALQGDTLVHCGDVLV  
 ALYFLSRGSIEISKNDMVVAILGKNIDIFGEMVHLYAKPGKSNADVRLTYCDLHKIQRED  
 LLEVLDMPYEFSDHFLTNELETFNLRHESAKADLLRSQSMNDSEGDNCKLRRRKLSEFESE  
 15 GEKENSTNDPEDSADTIRHYQSSKRHFEEKSRSSSFISSIDDEQKPLFSGIVDSSPGIG  
 KASGLDFEETVPTSGRMHIDKRSHSCKDITDMRSWERENAHQPEDSSPSALQRAAWGIS  
 ETESDLTYGEVEQRLDLLQEQLNRLESQMTTDIQTILQLLQKQTTVVPPAYSMVTAGSEY  
 QRPIIQLMRTSQPEASIKTDRSFSPSSQCPEFLDLEKSKLKSKESSLSSGVHLNTASEDNL  
 TSLKQDSDLSELHLRQRKTYVHPIRHPSLPDSSLSTVGIVGLHRHVSDPGLPGK (SEQ ID  
 20 NO:2) .

### Example 2: Tissue Distribution of 33751 mRNA by TaqMan Analysis

Endogenous human 33751 gene expression was determined using the Perkin-  
 Elmer/ABI 7700 Sequence Detection System which employs TaqMan technology. Briefly,  
 TaqMan technology relies on standard RT-PCR with the addition of a third gene-specific  
 25 oligonucleotide (referred to as a probe) which has a fluorescent dye coupled to its 5' end  
 (typically 6-FAM) and a quenching dye at the 3' end (typically TAMRA). When the  
 fluorescently tagged oligonucleotide is intact, the fluorescent signal from the 5' dye is  
 quenched. As PCR proceeds, the 5' to 3' nucleolytic activity of Taq polymerase digests the  
 labeled primer, producing a free nucleotide labeled with 6-FAM, which is now detected as a  
 30 fluorescent signal. The PCR cycle where fluorescence is first released and detected is  
 directly proportional to the starting amount of the gene of interest in the test sample, thus  
 providing a quantitative measure of the initial template concentration. Samples can be  
 internally controlled by the addition of a second set of primers/probe specific for a  
 housekeeping gene such as GAPDH which has been labeled with a different fluorophore on  
 35 the 5' end (typically VIC).



To determine the level of 33751 in various human tissues a primer/probe set was designed. Total RNA was prepared from a series of human tissues using an RNeasy kit from Qiagen. First strand cDNA was prepared from 1  $\mu$ g total RNA using an oligo-dT primer and Superscript II reverse transcriptase (Gibco/BRL). cDNA obtained from approximately 50 ng total RNA was used per TaqMan reaction.

Figure 5 is a bar graph depicting the expression of 33751 RNA in a panel of human tissues. Taqman experiment shows the expression of 33751 was observed in brain. The relative tissue distribution of 33751 mRNA is depicted in tabular form in Table 2. The relative tissue distribution of 33751 mRNA using rat panels is depicted in tabular form in Tables 3-5.

Table 2.

Tissue Type	33751 $\Delta$ 2.803	$\Delta$ Ct	Expression
Adrenal Gland	38.89	18.04	20.86
Brain	25.27	20.21	5.06
Heart	40.00	18.22	21.78
Kidney	37.24	18.34	18.90
Liver	39.98	18.78	21.20
Lung	40.00	16.48	23.52
Mammary Gland	40.00	17.60	22.41
Pancreas	38.25	20.64	17.61
Placenta	37.57	18.09	19.48
Prostate	40.00	17.47	22.54
Salivary Gland	40.00	18.52	21.49
Muscle	40.00	20.29	19.71
Sm. Intestine	38.10	18.48	19.62
Spleen	40.00	16.29	23.72
Stomach	32.67	17.76	14.91
Teste	34.00	18.88	15.13
Thymus	35.32	17.23	18.09
Trachea	40.00	18.32	21.68
Uterus	40.00	18.56	21.45
Spinal Cord	30.83	18.84	11.99

DRG	29.89	19.06	10.83	0.55
Skin	40.00	18.18	21.83	0.00

Table 3.

Tissue	r33751	18S	$\Delta$ Ct	Expression
Brain	35.23	12.59	22.64	0.01
Spinal Cord	36.91	12.39	24.52	0.00
DRG	33.27	12.07	21.20	0.03
SCG	35.79	13.00	22.79	0.01
Optic Nerve	37.44	13.23	24.21	0.00
Hairy Skin	40.00	14.06	25.94	0.00
Gastro Muscle	39.68	12.39	27.29	0.00
Heart	40.00	13.29	26.71	0.00
Kidney	40.00	13.12	26.88	0.00
Liver	40.00	12.61	27.39	0.00
Lung	40.00	13.48	26.53	0.00
Spleen	40.00	13.12	26.88	0.00
Aorta	40.00	13.33	26.67	0.00
Adrenal Gland	40.00	12.75	27.25	0.00
Salivary Gland	40.00	12.51	27.50	0.00
Thyroid	35.88	12.46	23.43	0.01
Prostate	40.00	13.52	26.48	0.00
Thymus	40.00	12.69	27.32	0.00
Trachea	40.00	13.92	26.09	0.00
Esophagus	40.00	12.86	27.14	0.00
Duodenum	39.97	13.92	26.06	0.00
Diaphragm	40.00	14.34	25.66	0.00
Colon	40.00	15.05	24.96	0.00

Table 4.

<b>Tissue</b>	<b>r33751</b>	<b>18S</b>	<b><math>\delta</math>Ct</b>	<b>Expression</b>
Naïve DRG	33.84	12.83	21.01	0.005
I DRG CCI 3	33.61	13.00	20.61	0.006
I DRG CCI 7	35.42	13.08	22.34	0.002
I DRG CCI 10	36.74	12.98	23.77	0.001
I DRG CCI 14	36.95	12.77	24.18	0.001
I DRG CCI 28	36.64	12.76	23.88	0.001
Naïve DRG	33.88	12.86	21.02	0.005
I DRG CFA 1	33.23	12.92	20.31	0.008
I DRG CFA 3	34.59	13.01	21.58	0.003
I DRG CFA 7	34.19	12.57	21.62	0.003
I DRG CFA 10	33.99	12.61	21.38	0.004
I DRG CFA 14	34.05	12.79	21.27	0.004
I DRG CFA 28	33.34	13.13	20.21	0.008
Naïve DRG	33.80	12.73	21.07	0.005
I DRG AXT 1	32.98	12.45	20.53	0.007
I DRG AXT 3	34.30	13.35	20.96	0.005
I DRG AXT 7	36.17	12.74	23.43	0.001
I DRG AXT 14	35.32	12.54	22.78	0.001

Table 5.

<b>Tissue</b>	<b>r33751</b>	<b>18S</b>	<b><math>\delta</math>Ct</b>	<b>Expression</b>
Naïve SC	36.49	13.55	22.94	0.001
I SC CCI 3	37.02	13.56	23.46	0.001
I SC CCI 7	36.66	13.56	23.11	0.001
I SC CCI 10	36.14	13.76	22.38	0.002
I SC CCI 14	36.96	13.26	23.70	0.001
I SC CCI 28	38.19	13.34	24.85	0.000
Naïve SC	38.79	13.10	23.98	0.001
I SC CFA 1	37.10	13.73	23.38	0.001
I SC CFA 3	36.24	13.18	23.07	0.001
I SC CFA 7	36.66	12.73	23.93	0.001

I SC CFA 10	37.94	13.26	24.68	0.000
I SC CFA 14	39.17	14.04	25.13	0.000
I SC CFA 28	37.23	13.79	23.45	0.001
Naïve SC	36.76	13.61	23.15	0.001
I SC AXT 1	36.13	13.50	22.63	0.002
I SC AXT 3	38.53	13.16	25.37	0.000
I SC AXT 7	38.02	13.11	24.92	0.000
I SC AXT 14	38.84	14.04	24.80	0.000

#### Example 3: Tissue Distribution of 33751 mRNA by Northern Analysis

Northern blot hybridizations with various RNA samples can be performed under standard conditions and washed under stringent conditions, i.e., 0.2xSSC at 65°C. A DNA probe corresponding to all or a portion of the 33751 cDNA (SEQ ID NO:1) can be used. The DNA was radioactively labeled with <sup>32</sup>P-dCTP using the Prime-It Kit (Stratagene, La Jolla, CA) according to the instructions of the supplier. Filters containing mRNA from mouse hematopoietic and endocrine tissues, and cancer cell lines (Clontech, Palo Alto, CA) can be probed in ExpressHyb hybridization solution (Clontech) and washed at high stringency according to manufacturer's recommendations.

#### Example 4: Recombinant Expression of 33751 in Bacterial Cells

In this example, 33751 is expressed as a recombinant glutathione-S-transferase (GST) fusion polypeptide in *E. coli* and the fusion polypeptide is isolated and characterized. Specifically, 33751 is fused to GST and this fusion polypeptide is expressed in *E. coli*, e.g., strain PEB199. Expression of the GST-33751 fusion protein in PEB199 is induced with IPTG. The recombinant fusion polypeptide is purified from crude bacterial lysates of the induced PEB199 strain by affinity chromatography on glutathione beads. Using polyacrylamide gel electrophoretic analysis of the polypeptide purified from the bacterial lysates, the molecular weight of the resultant fusion polypeptide is determined.

#### Example 5: Expression of Recombinant 33751 Protein in COS Cells

To express the 33751 gene in COS cells (e.g., COS-7 cells, CV-1 origin SV40 cells; Gluzman (1981) *Cell* 23:175-182), the pcDNA/Amp vector by Invitrogen Corporation (San Diego, CA) is used. This vector contains an SV40 origin of replication, an ampicillin

resistance gene, an *E. coli* replication origin, a CMV promoter followed by a polylinker region, and an SV40 intron and polyadenylation site. A DNA fragment encoding the entire 33751 protein and an HA tag (Wilson *et al.* (1984) *Cell* 37:767) or a FLAG tag fused in-frame to its 3' end of the fragment is cloned into the polylinker region of the vector, thereby placing the expression of the recombinant protein under the control of the CMV promoter.

To construct the plasmid, the 33751 DNA sequence is amplified by PCR using two primers. The 5' primer contains the restriction site of interest followed by approximately twenty nucleotides of the 33751 coding sequence starting from the initiation codon; the 3' end sequence contains complementary sequences to the other restriction site of interest, a translation stop codon, the HA tag or FLAG tag and the last 20 nucleotides of the 33751 coding sequence. The PCR amplified fragment and the pCDNA/Amp vector are digested with the appropriate restriction enzymes and the vector is dephosphorylated using the CIAP enzyme (New England Biolabs, Beverly, MA). Preferably the two restriction sites chosen are different so that the 33751 gene is inserted in the correct orientation. The ligation mixture is transformed into *E. coli* cells (strains HB101, DH5 $\alpha$ , SURE, available from Stratagene Cloning Systems, La Jolla, CA, can be used), the transformed culture is plated on ampicillin media plates, and resistant colonies are selected. Plasmid DNA is isolated from transformants and examined by restriction analysis for the presence of the correct fragment.

COS cells are subsequently transfected with the 33751-pcDNA/Amp plasmid DNA using the potassium phosphate or potassium chloride co-precipitation methods, DEAE-dextran-mediated transfection, lipofection, or electroporation. Other suitable methods for transfecting host cells can be found in Sambrook, J., Fritsh, E. F., and Maniatis, T. (1989) *Molecular Cloning: A Laboratory Manual*. 2nd, ed., Cold Spring Harbor Laboratory, Cold Spring Harbor Laboratory Press, Cold Spring Harbor, NY. The expression of the 33751 polypeptide is detected by radiolabelling ( $^{35}\text{S}$ -methionine or  $^{35}\text{S}$ -cysteine available from NEN, Boston, MA, can be used) and immunoprecipitation (Harlow, E. and Lane, D. (1988) *Antibodies: A Laboratory Manual*, Cold Spring Harbor Laboratory Press, Cold Spring Harbor, NY) using an HA specific monoclonal antibody. Briefly, the cells are labeled for 8 hours with  $^{35}\text{S}$ -methionine (or  $^{35}\text{S}$ -cysteine). The culture media are then collected and the cells are lysed using detergents (RIPA buffer, 150 mM NaCl, 1% NP-40, 0.1% SDS, 0.5% DOC, 50 mM Tris, pH 7.5). Both the cell lysate and the culture media are precipitated with an HA specific monoclonal antibody. Precipitated polypeptides are then analyzed by SDS-PAGE.

Alternatively, DNA containing the 33751 coding sequence is cloned directly into the polylinker of the pCDNA/Amp vector using the appropriate restriction sites. The resulting plasmid is transfected into COS cells in the manner described above, and the expression of the 33751 polypeptide is detected by radiolabelling and immunoprecipitation using a 33751  
5 specific monoclonal antibody.

### Equivalents

Those skilled in the art will recognize, or be able to ascertain using no more than routine experimentation, many equivalents to the specific embodiments of the invention described herein. Such equivalents are intended to be encompassed by the following claims.

What is claimed is:

1. A method of identifying a nucleic acid molecule associated with a condition or disorder selected from the group consisting of:

5 a) contacting a sample comprising nucleic acid molecules with a hybridization probe comprising at least 25 contiguous nucleotides of SEQ ID NO:1 OR 3; and detecting the presence of a nucleic acid molecule in said sample that hybridizes to said probe, and

b) contacting a sample comprising nucleic acid molecules with a first and a second amplification primer, said first primer comprising at least 25 contiguous  
10 nucleotides of SEQ ID NO:1 OR 3, and said second primer comprising at least 25 contiguous nucleotides from the complement of SEQ ID NO:1 OR 3, ; incubating said sample under conditions that allow nucleic acid amplification; and detecting the presence of a nucleic acid molecule in said sample that is amplified,

thereby identifying a nucleic acid molecule associated with a condition or  
15 disorder.

2. A method of identifying a polypeptide associated with a condition or disorder comprising:

a) contacting a sample comprising polypeptides with a 33751 binding substance;  
20 and

b) detecting the presence of a polypeptide in said sample that binds to said 33751 binding substance, thereby identifying a polypeptide associated with a condition or disorder.

3. A method of identifying a subject having a condition or disorder, or at risk for developing a condition or disorder selected from the group consisting of:

a) contacting a sample obtained from said subject comprising nucleic acid molecules with a hybridization probe comprising at least 25 contiguous nucleotides of  
30 SEQ ID NO:1 OR 3, ; and detecting the presence of a nucleic acid molecule in said sample that hybridizes to said probe; and

b) contacting a sample obtained from said subject comprising nucleic acid molecules with a first and a second amplification primer, said first primer comprising at least 25 contiguous nucleotides of SEQ ID NO:1 OR 3, and said second primer comprising at least 25 contiguous nucleotides from the complement of SEQ ID NO:1 OR

3, ; incubating said sample under conditions that allow nucleic acid amplification; and detecting the presence of a nucleic acid molecule in said sample that is amplified;

thereby identifying a subject having a condition or disorder, or at risk for developing a condition or disorder.

5

4. A method of identifying a subject having a condition or disorder, or at risk for developing a condition or disorder comprising:

a) contacting a sample obtained from said subject comprising polypeptides with a 33751 binding substance; and

10 b) detecting the presence of a polypeptide in said sample that binds to said 33751 binding substance, thereby identifying a subject having a condition or disorder, or at risk for developing a condition or disorder.

5. A method for treating a subject having a condition or disorder or a  
15 condition or disorder characterized by aberrant 33751 polypeptide activity or aberrant 33751 nucleic acid expression comprising administering to the subject a 33751 modulator, thereby treating said subject having a condition or disorder.

6. The method of claim 5 wherein the modulator is selected from the group  
20 consisting of small organic molecules, peptides, polynucleotides and antibodies.

7. The method of any of claims 1-5 wherein the condition or disorder is selected from the group consisting of pain and painful disorders.

25 8. A method of detecting an agent that binds a 33751 polypeptide comprising:

a) combining an agent selected from the group consisting of small organic molecules, peptides, polynucleotides and antibodies; and

b) detecting or measuring the formation of a complex between the agent and the  
30 33751 polypeptide under conditions suitable for binding of an agent to the 33751 polypeptide, to thereby identify an agent that binds to the 33751 polypeptide.

9. The method of claim 7 wherein the agent is a modulator of 33751 polypeptide activity.



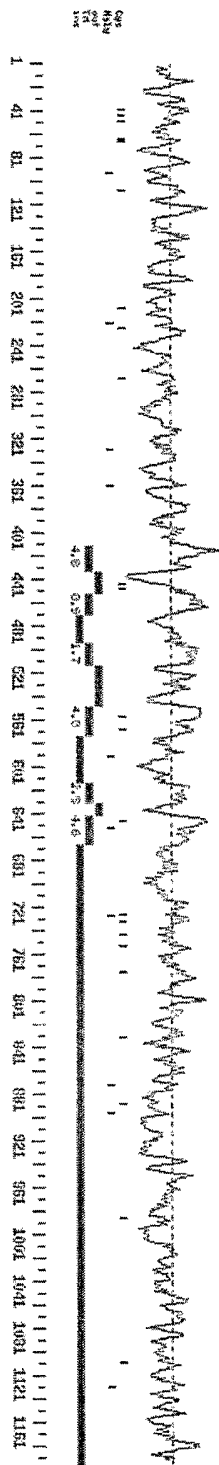

FIGURE 1

## SEQUENCE LISTING

<110> Silos-Santiago, Inmaculada

<120> METHODS OF USING 33751, A HUMAN  
POTASSIUM CHANNEL FAMILY MEMBER

<130> MPI01-242P1RWOM

<150> 60/325,854

<151> 2001-09-27

<160> 7

<170> FastSEQ for Windows Version 4.0

<210> 1

<211> 4113

<212> DNA

<213> Homo sapien

<400> 1

```

caaagagcgg ctcgcgcgct ggcctgggct ctaaccgagg agagatcccg ggagaactcc 60
agagctccgg gggagcgctc ctcggaagac cggggccaac atgcctgtgc gcagggggca 120
tgtggcacca caaaatacat ttctggggac catcattcgg aaatttgaag ggcaaaataa 180
aaaatttatc attgcaaatg ccagagtgcga gaactgtgcc atcattttatt gcaacgatgg 240
gttctgtgag atgactgggt tctccaggcc agatgtcatg caaaagccat gcacctgcga 300
ctttctccat ggaccccgaga ccaagaggca tgatattgcc caaattgccc aggcattgct 360
ggggctcaga gagaggaaag tggaggtcac ctactatcac aaaaatgggt ccacttttat 420
ttgtaacact cacataattc cagtgaaaaa ccaagagggc gtggctatga tgttcatcat 480
taattttgaa tatgtgacgg ataataaaaa cgctgccacc ccagagaggg taaacccaat 540
attaccaatc aaaaactgtaa accggaaatt ttttgggttc aaattccctg gtctgagagt 600
tctcacttac agaaagcagt ccttaccaca agaagacccc gatgtggtgg tcatcgattc 660
atctaaacac agtgatgatt cagtagccat gaagcatttt aagtctccta caaaagaaag 720
ctgcagcccc tctgaagcag atgacacaaa agctttgata cagcccagca aatgttcttc 780
cttggtgaat atatccggac ctcttgacca ttctctccc aaaaggcaat gggaccgact 840
ctaccctgac atgctgcagt caagttccca gctgtcccat tccagatcaa gggaaagctt 900
atgtagtata cggagagcat ctccgggtcca tgatatagaa ggattcggcg tccaccccaa 960
gaacataatt agagaccgac atgccagcga agacaatggt cgcaatgtca aagggccttt 1020
taatcataatc aagtcaagcc tcttgggatc cacatcagat tcaaacctca acaaatacag 1080
caccattaac aagattccac agctcactct gaatttttca gaggtcaaaa ctgagaaaaa 1140
gaattcatca cctccttctt cagataaaac cattattgca cccaaggtta aagatcgaa 1200
acacaatgtg actgagaaaag tgacccagggt tctctcttta ggagcagatg tcctacctga 1260
atacaaaactg cagacaccac gcatcaacaa gtttacgata ttgcactaca gccctttcaa 1320
ggcagtctgg gactggctta tctgctggtt ggtcatatac actgctatat ttactcccta 1380
ctctgcagcc ttctcctca atgacagaga agaacagaag agacgagaat gtggctattc 1440
ttgtagccct ttgaatgtgg tagacttgat tgtggatatt atgtttatca tagatatttt 1500
aataaaacttc agaacaacat atgttaatca gaatgaagaa gtggtaagt atcccgccaa 1560
aatagcaata cactacttca aaggctgggt cctgattgac atgggttcag caattccttt 1620
tgacttgctg atttttggat caggttctga tgagacaaca acattaattg gtcttttgaa 1680
gactgcccga ctctccgctc ttgtgcgcgt ggccaggaaa ctggatcgat attcagaata 1740
tggcgctgct gttctaattg tctcaatgtg catctttgcc ctgaatgcac actggctggc 1800
ttgcatttgg tatgcgattg ggaatgtaga aaggccttac ctgactgaca aaatcggatg 1860
gttggtattc ttaggacagc aaattgggaa acgttacaaat gacagtgact caagttctgg 1920
accatccatt aaagacaaat acgtcacagc actttatttt accttcagca gtttaaccag 1980
tgtaggattc gggaaatgtgt ctccaaacac gaattcggag aaaatctttt caatttgtgt 2040
catgttgatt ggctcactaa tgtatgcaag catttttggg aatgtatctg caattatcca 2100
aagactatac tcgggaactg ccaggtacca catgcagatg ctgagagtaa aagagttcat 2160
tcgctttcac caaatcccca accctctgag gcaacgtctt gaagaatatt tccagcacgc 2220

```

```

atggacttac accaatggca ttgacatgaa catggctcta aaggggtttcc cagaatgctt 2280
acaagcagac atttgtctac atctcaacca gacattgctg caaaactgca aagccttttcg 2340
gggggcaagt aaaggttgcc ttagagcttt ggcaatgaag ttcaaaacca cccatgcact 2400
ccaaggagac accctcgttc actgtgggga tgcctcact gcactttatt tcttatccag 2460
aggctccatt gaaatctcaa agaatgacat ggtgggtggct attctgggaa aaaatgatat 2520
atttggagaa atggttcatc tttatgccaa acctggaaag tctaatagcag atgtaagagc 2580
cctcacatac tgtgacttgc ataagattca gcgagaagac ttgttagagg ttttggatat 2640
gtatcctgag ttttctgata actttctaac aaacctagag ttgactttca acctaaaggca 2700
tgagagcgca aaggctgata tcctacgata acaatccatg aatgattcag aaggagacaa 2760
ctgtaaacta agaagaagga aattgtcatt tgaaagtga ggagagaaag aaaacagtac 2820
aaatgatcct gaagactctg cagatacctt aagacattat cagagttcca agagacactt 2880
tgaagagaaa aaaagcagat cctcatcttt catctcctcc attgatgatg aacaaaagcc 2940
gctcttctca ggaatagtag actcttctcc aggaataggg aaagcatctg ggctcgattt 3000
tgaagaaaca gtgccacact caggaagaat gcacatagat aaaagaagtc actcttgcaa 3060
agatatcact gacatgcgaa gctgggaacg agaaaatgca catccccagc ctgaagactc 3120
cagtccatct gcacttcagc gagctgcctg gggatatctt gaaaccgaaa gcgacctcac 3180
ctacggggaa gtggaacaaa gattagatct gctccaggag caacttaaca ggcttgaatc 3240
ccaaatgacc actgacatcc agaccatctt acagttgctg cagaaacaaa ccactgtggt 3300
ccccagacc tacagtatgg taacagcagg atcagaatat cagagacca tcatccagct 3360
gatgagaacc agtcaaccgg aagcatccat caaaactgac cgaagtttca gcccttcctc 3420
acaatgtcct gaatttctag acctgaaaa atctaaactt aaatccaaag aatccctttc 3480
aagtggggtg catctgaaca cagcttcaga agacaacttg acttcacttt taaaacaaga 3540
cagtgatctc tctttagagc ttcacctgcg gcaaagaaaa acttacgttc atccaattag 3600
gcaccccttct ttgccagatt catccctaag cactgtagga atcgtgggtc ttcataggca 3660
tgtttctgat cctgggtctt cagggaaata atcattttgt actatttact ccacatacaa 3720
tgtaagtgtc tttaatggct gttttccttt ttctatttaa atcctctcta cttgactcag 3780
gggctcacia ggtaccatta tatgaaaaag tactgtatat tttcctaaat tgaagcttgt 3840
aaggtaaaac tgagcagtta ggatgtaa atacataaga acttttggtt ccaaatgtta 3900
aaactgccag catctcacgg caccttattt tttattttta ttttttaa at cecatgcag 3960
ttaggaaact ccaatttctc ttgcatggag actcctattt actgctttta ctaaacagct 4020
acttcgttat gaaaatgcct tccacgcaa taagaaacca agggataaaa ctgttcatgg 4080
atgcaactca aattcagatg atcatcaagg cat 4113

```

<210> 2

<211> 1196

<212> PRT

<213> Homo sapien

<400> 2

```

Met Pro Val Arg Arg Gly His Val Ala Pro Gln Asn Thr Phe Leu Gly
1          5          10          15
Thr Ile Ile Arg Lys Phe Glu Gly Gln Asn Lys Lys Phe Ile Ile Ala
20          25          30
Asn Ala Arg Val Gln Asn Cys Ala Ile Ile Tyr Cys Asn Asp Gly Phe
35          40          45
Cys Glu Met Thr Gly Phe Ser Arg Pro Asp Val Met Gln Lys Pro Cys
50          55          60
Thr Cys Asp Phe Leu His Gly Pro Glu Thr Lys Arg His Asp Ile Ala
65          70          75          80
Gln Ile Ala Gln Ala Leu Leu Gly Ser Glu Glu Arg Lys Val Glu Val
85          90          95
Thr Tyr Tyr His Lys Asn Gly Ser Thr Phe Ile Cys Asn Thr His Ile
100         105         110
Ile Pro Val Lys Asn Gln Glu Gly Val Ala Met Met Phe Ile Ile Asn
115         120         125
Phe Glu Tyr Val Thr Asp Asn Glu Asn Ala Ala Thr Pro Glu Arg Val
130         135         140
Asn Pro Ile Leu Pro Ile Lys Thr Val Asn Arg Lys Phe Phe Gly Phe
145         150         155         160
Lys Phe Pro Gly Leu Arg Val Leu Thr Tyr Arg Lys Gln Ser Leu Pro
165         170         175

```

Gln	Glu	Asp	Pro	Asp	Val	Val	Val	Ile	Asp	Ser	Ser	Lys	His	Ser	Asp
			180					185					190		
Asp	Ser	Val	Ala	Met	Lys	His	Phe	Lys	Ser	Pro	Thr	Lys	Glu	Ser	Cys
		195					200					205			
Ser	Pro	Ser	Glu	Ala	Asp	Asp	Thr	Lys	Ala	Leu	Ile	Gln	Pro	Ser	Lys
	210					215					220				
Cys	Ser	Pro	Leu	Val	Asn	Ile	Ser	Gly	Pro	Leu	Asp	His	Ser	Ser	Pro
225					230					235					240
Lys	Arg	Gln	Trp	Asp	Arg	Leu	Tyr	Pro	Asp	Met	Leu	Gln	Ser	Ser	Ser
				245					250					255	
Gln	Leu	Ser	His	Ser	Arg	Ser	Arg	Glu	Ser	Leu	Cys	Ser	Ile	Arg	Arg
			260					265					270		
Ala	Ser	Ser	Val	His	Asp	Ile	Glu	Gly	Phe	Gly	Val	His	Pro	Lys	Asn
			275				280					285			
Ile	Phe	Arg	Asp	Arg	His	Ala	Ser	Glu	Asp	Asn	Gly	Arg	Asn	Val	Lys
	290					295					300				
Gly	Pro	Phe	Asn	His	Ile	Lys	Ser	Ser	Leu	Leu	Gly	Ser	Thr	Ser	Asp
305					310					315					320
Ser	Asn	Leu	Asn	Lys	Tyr	Ser	Thr	Ile	Asn	Lys	Ile	Pro	Gln	Leu	Thr
				325					330					335	
Leu	Asn	Phe	Ser	Glu	Val	Lys	Thr	Glu	Lys	Lys	Asn	Ser	Ser	Pro	Pro
			340					345					350		
Ser	Ser	Asp	Lys	Thr	Ile	Ile	Ala	Pro	Lys	Val	Lys	Asp	Arg	Thr	His
		355					360					365			
Asn	Val	Thr	Glu	Lys	Val	Thr	Gln	Val	Leu	Ser	Leu	Gly	Ala	Asp	Val
	370					375					380				
Leu	Pro	Glu	Tyr	Lys	Leu	Gln	Thr	Pro	Arg	Ile	Asn	Lys	Phe	Thr	Ile
385					390					395					400
Leu	His	Tyr	Ser	Pro	Phe	Lys	Ala	Val	Trp	Asp	Trp	Leu	Ile	Leu	Leu
				405					410					415	
Leu	Val	Ile	Tyr	Thr	Ala	Ile	Phe	Thr	Pro	Tyr	Ser	Ala	Ala	Phe	Leu
		420					425					430			
Leu	Asn	Asp	Arg	Glu	Glu	Gln	Lys	Arg	Arg	Glu	Cys	Gly	Tyr	Ser	Cys
		435					440					445			
Ser	Pro	Leu	Asn	Val	Val	Asp	Leu	Ile	Val	Asp	Ile	Met	Phe	Ile	Ile
	450					455					460				
Asp	Ile	Leu	Ile	Asn	Phe	Arg	Thr	Thr	Tyr	Val	Asn	Gln	Asn	Glu	Glu
465				470						475					480
Val	Val	Ser	Asp	Pro	Ala	Lys	Ile	Ala	Ile	His	Tyr	Phe	Lys	Gly	Trp
				485					490					495	
Phe	Leu	Ile	Asp	Met	Val	Ala	Ala	Ile	Pro	Phe	Asp	Leu	Leu	Ile	Phe
			500					505					510		
Gly	Ser	Gly	Ser	Asp	Glu	Thr	Thr	Thr	Leu	Ile	Gly	Leu	Leu	Lys	Thr
		515					520					525			
Ala	Arg	Leu	Leu	Arg	Leu	Val	Arg	Val	Ala	Arg	Lys	Leu	Asp	Arg	Tyr
	530					535					540				
Ser	Glu	Tyr	Gly	Ala	Ala	Val	Leu	Met	Leu	Ser	Met	Cys	Ile	Phe	Ala
545				550						555					560
Leu	Asn	Ala	His	Trp	Leu	Ala	Cys	Ile	Trp	Tyr	Ala	Ile	Gly	Asn	Val
			565						570					575	
Glu	Arg	Pro	Tyr	Leu	Thr	Asp	Lys	Ile	Gly	Trp	Leu	Asp	Ser	Leu	Gly
		580						585					590		
Gln	Gln	Ile	Gly	Lys	Arg	Tyr	Asn	Asp	Ser	Asp	Ser	Ser	Ser	Gly	Pro
		595					600					605			
Ser	Ile	Lys	Asp	Lys	Tyr	Val	Thr	Ala	Leu	Tyr	Phe	Thr	Phe	Ser	Ser
	610					615					620				
Leu	Thr	Ser	Val	Gly	Phe	Gly	Asn	Val	Ser	Pro	Asn	Thr	Asn	Ser	Glu
625				630						635					640
Lys	Ile	Phe	Ser	Ile	Cys	Val	Met	Leu	Ile	Gly	Ser	Leu	Met	Tyr	Ala
				645					650					655	
Ser	Ile	Phe	Gly	Asn	Val	Ser	Ala	Ile	Ile	Gln	Arg	Leu	Tyr	Ser	Gly

4/11

Glu Leu His Leu Arg Gln Arg Lys Thr Tyr Val His Pro Ile Arg His  
 1155 1160 1165  
 Pro Ser Leu Pro Asp Ser Ser Leu Ser Thr Val Gly Ile Val Gly Leu  
 1170 1175 1180  
 His Arg His Val Ser Asp Pro Gly Leu Pro Gly Lys  
 1185 1190 1195

<210> 3  
 <211> 4113  
 <212> DNA  
 <213> Homo sapien

<220>  
 <221> CDS  
 <222> (101)...(3691)

<400> 3  
 caaagagcgg ctcgcgcgct ggcctgggct ctaaccgagg agagatcccg ggagaactcc 60  
 agagctcccg gggagcgcctc ctcggaagac cggggccaac atg cct gtg cgc agg 115  
 Met Pro Val Arg Arg  
 1 5

ggg cat gtg gca cca caa aat aca ttt ctg ggg acc atc att cgg aaa 163  
 Gly His Val Ala Pro Gln Asn Thr Phe Leu Gly Thr Ile Ile Arg Lys  
 10 15 20

ttt gaa ggg caa aat aaa aaa ttt atc att gca aat gcc aga gtg cag 211  
 Phe Glu Gly Gln Asn Lys Lys Phe Ile Ile Ala Asn Ala Arg Val Gln  
 25 30 35

aac tgt gcc atc att tat tgc aac gat ggg ttc tgt gag atg act ggt 259  
 Asn Cys Ala Ile Ile Tyr Cys Asn Asp Gly Phe Cys Glu Met Thr Gly  
 40 45 50

ttc tcc agg cca gat gtc atg caa aag cca tgc acc tgc gac ttt ctc 307  
 Phe Ser Arg Pro Asp Val Met Gln Lys Pro Cys Thr Cys Asp Phe Leu  
 55 60 65

cat gga ccc gag acc aag agg cat gat att gcc caa att gcc cag gca 355  
 His Gly Pro Glu Thr Lys Arg His Asp Ile Ala Gln Ile Ala Gln Ala  
 70 75 80 85

ttg ctg ggg tca gaa gag agg aaa gtg gag gtc acc tac tat cac aaa 403  
 Leu Leu Gly Ser Glu Glu Arg Lys Val Glu Val Thr Tyr Tyr His Lys  
 90 95 100

aat ggg tcc act ttt att tgt aac act cac ata att cca gtg aaa aac 451  
 Asn Gly Ser Thr Phe Ile Cys Asn Thr His Ile Ile Pro Val Lys Asn  
 105 110 115

caa gag ggc gtg gct atg atg ttc atc att aat ttt gaa tat gtg acg 499  
 Gln Glu Gly Val Ala Met Met Phe Ile Ile Asn Phe Glu Tyr Val Thr  
 120 125 130

gat aat gaa aac gct gcc acc cca gag agg gta aac cca ata tta cca 547  
 Asp Asn Glu Asn Ala Ala Thr Pro Glu Arg Val Asn Pro Ile Leu Pro  
 135 140 145

atc aaa act gta aac cgg aaa ttt ttt ggg ttc aaa ttc cct ggt ctg 595  
 Ile Lys Thr Val Asn Arg Lys Phe Phe Gly Phe Lys Phe Pro Gly Leu

150	155	160	165	
aga gtt ctc act tac aga aag cag tcc tta cca caa gaa gac ccc gat				643
Arg Val Leu Thr Tyr Arg Lys Gln Ser Leu Pro Gln Glu Asp Pro Asp				
	170	175	180	
gtg gtg gtc atc gat tca tct aaa cac agt gat gat tca gta gcc atg				691
Val Val Val Ile Asp Ser Ser Lys His Ser Asp Asp Ser Val Ala Met				
	185	190	195	
aag cat ttt aag tct cct aca aaa gaa agc tgc agc ccc tct gaa gca				739
Lys His Phe Lys Ser Pro Thr Lys Glu Ser Cys Ser Pro Ser Glu Ala				
	200	205	210	
gat gac aca aaa gct ttg ata cag ccc agc aaa tgt tct ccc ttg gtg				787
Asp Asp Thr Lys Ala Leu Ile Gln Pro Ser Lys Cys Ser Pro Leu Val				
	215	220	225	
aat ata tcc gga cct ctt gac cat tcc tct ccc aaa agg caa tgg gac				835
Asn Ile Ser Gly Pro Leu Asp His Ser Ser Pro Lys Arg Gln Trp Asp				
	230	235	240	245
cga ctc tac cct gac atg ctg cag tca agt tcc cag ctg tcc cat tcc				883
Arg Leu Tyr Pro Asp Met Leu Gln Ser Ser Ser Gln Leu Ser His Ser				
	250	255	260	
aga tca agg gaa agc tta tgt agt ata cgg aga gca tct tcg gtc cat				931
Arg Ser Arg Glu Ser Leu Cys Ser Ile Arg Arg Ala Ser Ser Val His				
	265	270	275	
gat ata gaa gga ttc ggc gtc cac ccc aag aac ata ttt aga gac cga				979
Asp Ile Glu Gly Phe Gly Val His Pro Lys Asn Ile Phe Arg Asp Arg				
	280	285	290	
cat gcc agc gaa gac aat ggt cgc aat gtc aaa ggg cct ttt aat cat				1027
His Ala Ser Glu Asp Asn Gly Arg Asn Val Lys Gly Pro Phe Asn His				
	295	300	305	
atc aag tca agc ctc ctg gga tcc aca tca gat tca aac ctc aac aaa				1075
Ile Lys Ser Ser Leu Leu Gly Ser Thr Ser Asp Ser Asn Leu Asn Lys				
	310	315	320	325
tac agc acc att aac aag att cca cag ctc act ctg aat ttt tca gag				1123
Tyr Ser Thr Ile Asn Lys Ile Pro Gln Leu Thr Leu Asn Phe Ser Glu				
	330	335	340	
gtc aaa act gag aaa aag aat tca tca cct cct tct tca gat aaa acc				1171
Val Lys Thr Glu Lys Lys Asn Ser Ser Pro Pro Ser Ser Asp Lys Thr				
	345	350	355	
att att gca ccc aag gtt aaa gat cga aca cac aat gtg act gag aaa				1219
Ile Ile Ala Pro Lys Val Lys Asp Arg Thr His Asn Val Thr Glu Lys				
	360	365	370	
gtg acc cag gtt ctc tct tta gga gca gat gtc cta cct gaa tac aaa				1267
Val Thr Gln Val Leu Ser Leu Gly Ala Asp Val Leu Pro Glu Tyr Lys				
	375	380	385	
ctg cag aca cca cgc atc aac aag ttt acg ata ttg cac tac agc cct				1315
Leu Gln Thr Pro Arg Ile Asn Lys Phe Thr Ile Leu His Tyr Ser Pro				
	390	395	400	405

ttc aag gca gtc tgg gac tgg ctt atc ctg ctg ttg gtc ata tac act	1363
Phe Lys Ala Val Trp Asp Trp Leu Ile Leu Leu Leu Val Ile Tyr Thr	
410 415 420	
gct ata ttt act ccc tac tct gca gcc ttc ctc ctc aat gac aga gaa	1411
Ala Ile Phe Thr Pro Tyr Ser Ala Ala Phe Leu Leu Asn Asp Arg Glu	
425 430 435	
gaa cag aag aga cga gaa tgt ggc tat tct tgt agc cct ttg aat gtg	1459
Glu Gln Lys Arg Arg Glu Cys Gly Tyr Ser Cys Ser Pro Leu Asn Val	
440 445 450	
gta gac ttg att gtg gat att atg ttt atc ata gat att tta ata aac	1507
Val Asp Leu Ile Val Asp Ile Met Phe Ile Ile Asp Ile Leu Ile Asn	
455 460 465	
ttc aga aca aca tat gtt aat cag aat gaa gaa gtg gta agt gat ccc	1555
Phe Arg Thr Thr Tyr Val Asn Gln Asn Glu Glu Val Val Ser Asp Pro	
470 475 480 485	
gcc aaa ata gca ata cac tac ttc aaa ggc tgg ttc ctg att gac atg	1603
Ala Lys Ile Ala Ile His Tyr Phe Lys Gly Trp Phe Leu Ile Asp Met	
490 495 500	
gtt gca gca att cct ttt gac ttg ctg att ttt gga tca ggt tct gat	1651
Val Ala Ala Ile Pro Phe Asp Leu Leu Ile Phe Gly Ser Gly Ser Asp	
505 510 515	
gag aca aca aca tta att ggt ctt ttg aag act gcc cga ctc ctc cgt	1699
Glu Thr Thr Thr Leu Ile Gly Leu Leu Lys Thr Ala Arg Leu Leu Arg	
520 525 530	
ctt gtg cgc gtg gcc agg aaa ctg gat cga tat tca gaa tat ggc gct	1747
Leu Val Arg Val Ala Arg Lys Leu Asp Arg Tyr Ser Glu Tyr Gly Ala	
535 540 545	
gct gtt cta atg ctc tca atg tgc atc ttt gcc ctg aat gca cac tgg	1795
Ala Val Leu Met Leu Ser Met Cys Ile Phe Ala Leu Asn Ala His Trp	
550 555 560 565	
ctg gct tgc att tgg tat gcg att ggg aat gta gaa agg cct tac ctg	1843
Leu Ala Cys Ile Trp Tyr Ala Ile Gly Asn Val Glu Arg Pro Tyr Leu	
570 575 580	
act gac aaa atc gga tgg ttg gat tcc tta gga cag caa att ggg aaa	1891
Thr Asp Lys Ile Gly Trp Leu Asp Ser Leu Gly Gln Gln Ile Gly Lys	
585 590 595	
cgt tac aat gac agt gac tca agt tct gga cca tcc att aaa gac aaa	1939
Arg Tyr Asn Asp Ser Asp Ser Ser Ser Gly Pro Ser Ile Lys Asp Lys	
600 605 610	
tac gtc aca gca ctt tat ttt acc ttc agc agt tta acc agt gta gga	1987
Tyr Val Thr Ala Leu Tyr Phe Thr Phe Ser Ser Leu Thr Ser Val Gly	
615 620 625	
ttc ggg aat gtg tct cct aac acg aat tcg gag aaa atc ttt tca att	2035
Phe Gly Asn Val Ser Pro Asn Thr Asn Ser Glu Lys Ile Phe Ser Ile	
630 635 640 645	



tgt gtc atg ttg att ggc tca cta atg tat gca agc att ttt ggg aat	2083
Cys Val Met Leu Ile Gly Ser Leu Met Tyr Ala Ser Ile Phe Gly Asn	
650 655 660	
gta tct gca att atc caa aga cta tac tcg gga act gcc agg tac cac	2131
Val Ser Ala Ile Ile Gln Arg Leu Tyr Ser Gly Thr Ala Arg Tyr His	
665 670 675	
atg cag atg ctg cga gta aaa gag ttc att cgc ttt cac caa atc ccc	2179
Met Gln Met Leu Arg Val Lys Glu Phe Ile Arg Phe His Gln Ile Pro	
680 685 690	
aac cct ctg agg caa cgt ctt gaa gaa tat ttc cag cac gca tgg act	2227
Asn Pro Leu Arg Gln Arg Leu Glu Glu Tyr Phe Gln His Ala Trp Thr	
695 700 705	
tac acc aat ggc att gac atg aac atg gtc cta aag ggt ttc cca gaa	2275
Tyr Thr Asn Gly Ile Asp Met Asn Met Val Leu Lys Gly Phe Pro Glu	
710 715 720 725	
tgc tta caa gca gac att tgt cta cat ctc aac cag aca ttg ctg caa	2323
Cys Leu Gln Ala Asp Ile Cys Leu His Leu Asn Gln Thr Leu Leu Gln	
730 735 740	
aac tgc aaa gcc ttt cgg ggg gca agt aaa ggt tgc ctt aga gct ttg	2371
Asn Cys Lys Ala Phe Arg Gly Ala Ser Lys Gly Cys Leu Arg Ala Leu	
745 750 755	
gca atg aag ttc aaa acc acc cat gca ctc caa gga gac acc ctc gtt	2419
Ala Met Lys Phe Lys Thr Thr His Ala Leu Gln Gly Asp Thr Leu Val	
760 765 770	
cac tgt ggg gat gtc ctc act gca ctt tat ttc tta tcc aga ggc tcc	2467
His Cys Gly Asp Val Leu Thr Ala Leu Tyr Phe Leu Ser Arg Gly Ser	
775 780 785	
att gaa atc tca aag aat gac atg gtg gtg gct att ctg gga aaa aat	2515
Ile Glu Ile Ser Lys Asn Asp Met Val Val Ala Ile Leu Gly Lys Asn	
790 795 800 805	
gat ata ttt gga gaa atg gtt cat ctt tat gcc aaa cct gga aag tct	2563
Asp Ile Phe Gly Glu Met Val His Leu Tyr Ala Lys Pro Gly Lys Ser	
810 815 820	
aat gca gat gta aga gcc ctc aca tac tgt gac ttg cat aag att cag	2611
Asn Ala Asp Val Arg Ala Leu Thr Tyr Cys Asp Leu His Lys Ile Gln	
825 830 835	
cga gaa gac ttg tta gag gtt ttg gat atg tat cct gag ttt tct gat	2659
Arg Glu Asp Leu Leu Glu Val Leu Asp Met Tyr Pro Glu Phe Ser Asp	
840 845 850	
cac ttt cta aca aac cta gag ttg act ttc aac cta agg cat gag agc	2707
His Phe Leu Thr Asn Leu Glu Leu Thr Phe Asn Leu Arg His Glu Ser	
855 860 865	
gca aag gct gat ctc cta cga tca caa tcc atg aat gat tca gaa gga	2755
Ala Lys Ala Asp Leu Leu Arg Ser Gln Ser Met Asn Asp Ser Glu Gly	
870 875 880 885	
gac aac tgt aaa cta aga aga agg aaa ttg tca ttt gaa agt gaa gga	2803

Asp	Asn	Cys	Lys	Leu	Arg	Arg	Arg	Lys	Leu	Ser	Phe	Glu	Ser	Glu	Gly		
				890					895					900			
gag	aaa	gaa	aac	agt	aca	aat	gat	cct	gaa	gac	tct	gca	gat	acc	ata	2851	
Glu	Lys	Glu	Asn	Ser	Thr	Asn	Asp	Pro	Glu	Asp	Ser	Ala	Asp	Thr	Ile		
			905					910					915				
aga	cat	tat	cag	agt	tcc	aag	aga	cac	ttt	gaa	gag	aaa	aaa	agc	aga	2899	
Arg	His	Tyr	Gln	Ser	Ser	Lys	Arg	His	Phe	Glu	Glu	Lys	Lys	Ser	Arg		
		920					925					930					
tcc	tca	tct	ttc	atc	tcc	tcc	att	gat	gat	gaa	caa	aag	ccg	ctc	ttc	2947	
Ser	Ser	Ser	Phe	Ile	Ser	Ser	Ile	Asp	Asp	Glu	Gln	Lys	Pro	Leu	Phe		
	935					940					945						
tca	gga	ata	gta	gac	tct	tct	cca	gga	ata	ggg	aaa	gca	tct	ggg	ctc	2995	
Ser	Gly	Ile	Val	Asp	Ser	Ser	Pro	Gly	Ile	Gly	Lys	Ala	Ser	Gly	Leu		
950					955				960						965		
gat	ttt	gaa	gaa	aca	gtg	ccc	acc	tca	gga	aga	atg	cac	ata	gat	aaa	3043	
Asp	Phe	Glu	Glu	Thr	Val	Pro	Thr	Ser	Gly	Arg	Met	His	Ile	Asp	Lys		
				970					975					980			
aga	agt	cac	tct	tgc	aaa	gat	atc	act	gac	atg	cga	agc	tgg	gaa	cga	3091	
Arg	Ser	His	Ser	Cys	Lys	Asp	Ile	Thr	Asp	Met	Arg	Ser	Trp	Glu	Arg		
			985				990						995				
gaa	aat	gca	cat	ccc	cag	cct	gaa	gac	tcc	agt	cca	tct	gca	ctt	cag	3139	
Glu	Asn	Ala	His	Pro	Gln	Pro	Glu	Asp	Ser	Ser	Pro	Ser	Ala	Leu	Gln		
	1000						1005				1010						
cga	gct	gcc	tgg	ggt	atc	tct	gaa	acc	gaa	agc	gac	ctc	acc	tac	ggg	3187	
Arg	Ala	Ala	Trp	Gly	Ile	Ser	Glu	Thr	Glu	Ser	Asp	Leu	Thr	Tyr	Gly		
	1015				1020						1025						
gaa	gtg	gaa	caa	aga	tta	gat	ctg	ctc	cag	gag	caa	ctt	aac	agg	ctt	3235	
Glu	Val	Glu	Gln	Arg	Leu	Asp	Leu	Leu	Gln	Glu	Gln	Leu	Asn	Arg	Leu		
1030					1035				1040						1045		
gaa	tcc	caa	atg	acc	act	gac	atc	cag	acc	atc	tta	cag	ttg	ctg	cag	3283	
Glu	Ser	Gln	Met	Thr	Thr	Asp	Ile	Gln	Thr	Ile	Leu	Gln	Leu	Leu	Gln		
				1050				1055					1060				
aaa	caa	acc	act	gtg	gtc	ccc	cca	gcc	tac	agt	atg	gta	aca	gca	gga	3331	
Lys	Gln	Thr	Thr	Val	Val	Pro	Pro	Ala	Tyr	Ser	Met	Val	Thr	Ala	Gly		
			1065				1070					1075					
tca	gaa	tat	cag	aga	ccc	atc	atc	cag	ctg	atg	aga	acc	agt	caa	ccg	3379	
Ser	Glu	Tyr	Gln	Arg	Pro	Ile	Ile	Gln	Leu	Met	Arg	Thr	Ser	Gln	Pro		
		1080				1085					1090						
gaa	gca	tcc	atc	aaa	act	gac	cga	agt	ttc	agc	cct	tcc	tca	caa	tgt	3427	
Glu	Ala	Ser	Ile	Lys	Thr	Asp	Arg	Ser	Phe	Ser	Pro	Ser	Ser	Gln	Cys		
	1095				1100						1105						
cct	gaa	ttt	cta	gac	ctt	gaa	aaa	tct	aaa	ctt	aaa	tcc	aaa	gaa	tcc	3475	
Pro	Glu	Phe	Leu	Asp	Leu	Glu	Lys	Ser	Lys	Leu	Lys	Ser	Lys	Glu	Ser		
1110					1115					1120					1125		
ctt	tca	agt	ggg	gtg	cat	ctg	aac	aca	gct	tca	gaa	gac	aac	ttg	act	3523	
Leu	Ser	Ser	Gly	Val	His	Leu	Asn	Thr	Ala	Ser	Glu	Asp	Asn	Leu	Thr		

1130	1135	1140	
tca ctt tta aaa caa gac agt gat ctc tct tta gag ctt cac ctg cgg			3571
Ser Leu Leu Lys Gln Asp Ser Asp Leu Ser Leu Glu Leu His Leu Arg			
1145	1150	1155	
caa aga aaa act tac gtt cat cca att agg cat cct tct ttg cca gat			3619
Gln Arg Lys Thr Tyr Val His Pro Ile Arg His Pro Ser Leu Pro Asp			
1160	1165	1170	
tca tcc cta agc act gta gga atc gtg ggt ctt cat agg cat gtt tct			3667
Ser Ser Leu Ser Thr Val Gly Ile Val Gly Leu His Arg His Val Ser			
1175	1180	1185	
gat cct ggt ctt cca ggg aaa taa tcatttttgta ctattttactc cacataacaat			3721
Asp Pro Gly Leu Pro Gly Lys *			
1190	1195		
gtaagtgcctt ttaatggctg ttttcctttt tctattttaaa tcctctctac ttgactcagg			3781
ggctcacaag gtaccattat atgcaaaagt actgtatatatt ttcctaaatt gaagcttgta			3841
aggtaaaact gagcagtttag gatgtaaata tacataagaa cttttgggttc caaatgttaa			3901
aactgccagc atctcacggc accttattttt ttattttttat tttttaaatc acatgcatgt			3961
taggaaaactc caattttctct tgcattggaga ctcctatttta ctgctttttac taaaccagta			4021
cttcgttatg aaaatgcctt ccacgcaaat aagaaaccaa gggataaaac tgttcatgga			4081
tgcaactcaa attcagatga tcatcaaggc at			4113

&lt;210&gt; 4

&lt;211&gt; 215

&lt;212&gt; PRT

&lt;213&gt; Homo sapien

&lt;400&gt; 4

Ile Leu Phe Ile Leu Asp Leu Leu Phe Val Leu Leu Phe Leu Leu Glu			
1	5	10	15
Ile Val Leu Lys Phe Ile Ala Tyr Gly Leu Lys Ser Thr Ser Asn Ala			
20	25	30	
Lys Tyr Leu Lys Ser Ile Phe Asn Ile Leu Asp Leu Leu Ala Ile Leu			
35	40	45	
Pro Leu Leu Leu Leu Leu Val Leu Phe Leu Ser Gly Thr Glu Gln Val			
50	55	60	
Ala Lys Lys Arg Leu Arg Glu Arg Phe Ser Leu Glu Leu Ser Gln Trp			
65	70	75	80
Tyr Tyr Arg Ile Leu Arg Phe Leu Arg Leu Leu Arg Leu Leu Arg Leu			
85	90	95	
Leu Arg Leu Leu Arg Leu Leu Arg Arg Leu Glu Thr Leu Phe Glu Phe			
100	105	110	
Glu Leu Gly Thr Leu Ala Trp Ser Leu Gln Ser Leu Gly Leu Lys Ser			
115	120	125	
Ile Leu Arg Phe Leu Leu Leu Leu Leu Leu Leu Ile Gly Phe Ser			
130	135	140	
Val Ile Gly Tyr Leu Leu Phe Lys Gly Tyr Glu Asp Leu Ser Glu Val			
145	150	155	160
Asp Gly Asn Ser Glu Phe Ser Ser Tyr Phe Asp Ala Phe Tyr Phe Leu			
165	170	175	
Phe Val Thr Leu Thr Thr Val Gly Phe Gly Asp Leu Val Pro Val Gly			
180	185	190	
Ile Ile Phe Phe Val Leu Phe Phe Ile Ile Val Gly Leu Leu Leu Leu			
195	200	205	
Asn Leu Leu Ile Ala Val Ile			
210	215		

<210> 5  
 <211> 20  
 <212> PRT  
 <213> Homo sapien

<400> 5  
 Ile Leu Tyr Trp Asn Ala Ala Ala Glu Glu Leu Thr Gly Leu Ser Arg  
 1 5 10 15  
 Glu Glu Val Ile  
 20

<210> 6  
 <211> 28  
 <212> PRT  
 <213> Homo sapien

<400> 6  
 Thr Leu Glu Tyr Arg Asn Leu Arg Lys Asp Gly Ser Leu Ile Trp Val  
 1 5 10 15  
 Leu Val Ser Ala Ser Pro Ile Arg Asp Glu Asp Gly  
 20 25

<210> 7  
 <211> 120  
 <212> PRT  
 <213> Homo sapien

<400> 7  
 Ala Leu Glu Glu Arg Ser Tyr Pro Ala Gly Glu Val Ile Ile Arg Gln  
 1 5 10 15  
 Gly Asp Pro Gly Asp Ser Phe Tyr Ile Val Leu Ser Gly Glu Val Glu  
 20 25 30  
 Val Tyr Lys Leu Thr Glu Asp Gly Ala Arg Thr Pro Glu Val Ser Gln  
 35 40 45  
 Lys Gln Asp Thr Arg Glu Gln Val Val Ala Thr Leu Gly Pro Gly Asp  
 50 55 60  
 Phe Phe Gly Glu Leu Ala Leu Leu Thr Asn Asp Gly Asn Lys Asn Ala  
 65 70 75 80  
 Val Leu Pro Ser Leu Asp Gln Gly Ala Pro Arg Thr Ala Thr Val Arg  
 85 90 95  
 Ala Leu Thr Asp Ser Glu Leu Leu Arg Leu Asp Arg Glu Asp Phe Arg  
 100 105 110  
 Arg Leu Leu Gln Lys Tyr Pro Glu  
 115 120