



## INTERNATIONAL APPLICATION PUBLISHED UNDER THE PATENT COOPERATION TREATY (PCT)

<p>(51) International Patent Classification<sup>7</sup> : <b>G01N 33/567, B01L 3/00, 3/02, 11/00</b></p>	<p><b>A1</b></p>	<p>(11) International Publication Number: <b>WO 00/22436</b> (43) International Publication Date: 20 April 2000 (20.04.00)</p>
<p>(21) International Application Number: PCT/US99/23729 (22) International Filing Date: 13 October 1999 (13.10.99) (30) Priority Data: 60/103,970 13 October 1998 (13.10.98) US 60/138,092 8 June 1999 (08.06.99) US (71) Applicants: BIOMICRO SYSTEMS, INC. [US/US]; 320 Wakara Way, Salt Lake City, UT 84108 (US). MYRIAD GENETICS, INC. [US/US]; 320 Wakara Way, Salt Lake City, UT 84108 (US). (72) Inventors: McNEELY, Michael, R.; 49 South 800 East #21, Salt Lake City, UT 84102 (US). SPUTE, Mark, K.; 292 North Main Street, Salt Lake City, UT 84103 (US). OLIPHANT, Arnold, R.; 1563 West Erda Way, Erda, UT 84074 (US). (74) Agents: SAXE, Stephen, A. et al.; Rothwell, Figg, Ernst &amp; Kurz, Suite 701 East, Columbia Square, 555 13th Street N.W., Washington, DC 20004 (US).</p>	<p>(81) Designated States: AE, AL, AM, AT, AU, AZ, BA, BB, BG, BR, BY, CA, CH, CN, CR, CU, CZ, DE, DK, DM, EE, ES, FI, GB, GD, GE, GH, GM, HR, HU, ID, IL, IN, IS, JP, KE, KG, KP, KR, KZ, LC, LK, LR, LS, LT, LU, LV, MA, MD, MG, MK, MN, MW, MX, NO, NZ, PL, PT, RO, RU, SD, SE, SG, SI, SK, SL, TJ, TM, TR, TT, TZ, UA, UG, UZ, VN, YU, ZA, ZW, ARIPO patent (GH, GM, KE, LS, MW, SD, SL, SZ, TZ, UG, ZW), Eurasian patent (AM, AZ, BY, KG, KZ, MD, RU, TJ, TM), European patent (AT, BE, CH, CY, DE, DK, ES, FI, FR, GB, GR, IE, IT, LU, MC, NL, PT, SE), OAPI patent (BF, BJ, CF, CG, CI, CM, GA, GN, GW, ML, MR, NE, SN, TD, TG).</p> <p><b>Published</b> <i>With international search report. Before the expiration of the time limit for amending the claims and to be republished in the event of the receipt of amendments.</i></p>	
<p>(54) Title: FLUID CIRCUIT COMPONENTS BASED UPON PASSIVE FLUID DYNAMICS</p>		
<p>(57) Abstract</p> <p>Methods of controlling fluid flow through microchannels by use of passive valves or stopping means in the microchannels are presented. The passive valves act as pressure barriers impeding flow of solution past the stopping means until enough force is built up to overcome the force of the pressure barrier. Well planned use of such stopping means acting as passive valves allows the flow of fluids through microchannels to be regulated so as to allow fluids to be mixed or diluted after being introduced via a single channel, or to be split into multiple channels without the need for individual pipetting. Flow through the multiple channels can be regulated to allow a series of sister wells or chambers to all fill prior to the fluid flowing beyond any one of the sister wells or chambers. The filling of sister wells or chambers in this manner allows all wells or chambers to undergo reactions in unison. The use of air ducts to prevent trapping of air in the microchannels is also presented.</p>		

**FOR THE PURPOSES OF INFORMATION ONLY**

Codes used to identify States party to the PCT on the front pages of pamphlets publishing international applications under the PCT.

AL	Albania	ES	Spain	LS	Lesotho	SI	Slovenia
AM	Armenia	FI	Finland	LT	Lithuania	SK	Slovakia
AT	Austria	FR	France	LU	Luxembourg	SN	Senegal
AU	Australia	GA	Gabon	LV	Latvia	SZ	Swaziland
AZ	Azerbaijan	GB	United Kingdom	MC	Monaco	TD	Chad
BA	Bosnia and Herzegovina	GE	Georgia	MD	Republic of Moldova	TG	Togo
BB	Barbados	GH	Ghana	MG	Madagascar	TJ	Tajikistan
BE	Belgium	GN	Guinea	MK	The former Yugoslav Republic of Macedonia	TM	Turkmenistan
BF	Burkina Faso	GR	Greece	ML	Mali	TR	Turkey
BG	Bulgaria	HU	Hungary	MN	Mongolia	TT	Trinidad and Tobago
BJ	Benin	IE	Ireland	MR	Mauritania	UA	Ukraine
BR	Brazil	IL	Israel	MW	Malawi	UG	Uganda
BY	Belarus	IS	Iceland	MX	Mexico	US	United States of America
CA	Canada	IT	Italy	NE	Niger	UZ	Uzbekistan
CF	Central African Republic	JP	Japan	NL	Netherlands	VN	Viet Nam
CG	Congo	KE	Kenya	NO	Norway	YU	Yugoslavia
CH	Switzerland	KG	Kyrgyzstan	NZ	New Zealand	ZW	Zimbabwe
CI	Côte d'Ivoire	KP	Democratic People's Republic of Korea	PL	Poland		
CM	Cameroon	KR	Republic of Korea	PT	Portugal		
CN	China	KZ	Kazakistan	RO	Romania		
CU	Cuba	LC	Saint Lucia	RU	Russian Federation		
CZ	Czech Republic	LI	Liechtenstein	SD	Sudan		
DE	Germany	LK	Sri Lanka	SE	Sweden		
DK	Denmark	LR	Liberia	SG	Singapore		
EE	Estonia						

TITLE OF THE INVENTION

## FLUID CIRCUIT COMPONENTS BASED UPON PASSIVE FLUID DYNAMICS

BACKGROUND OF THE INVENTION

5           The movement of fluids through channels on a micro scale has important implications in a number of technologies. For example, in the field of molecular biology, polymerase chain reactions (PCR) have been performed in a chip containing microfabricated flow channels (U.S. Patents 5,498,392; 5,587,128; 5,726,026). In the electronics field, thermal ink jet printers use printheads with microchannels through which ink must flow in a well controlled manner (U.S. Patent 5,119,116). Proper control of fluids through microchannels has been a challenge, with  
10 microdimensions imparting difficulties not encountered at larger scales.

The publications and other materials used herein to illuminate the background of the invention or provide additional details respecting the practice, are incorporated by reference, and for convenience are respectively grouped in the appended List of References.

15           Surface effects describe the character of a surface on a micro scale. Materials often have unbound electrons, exposed polar molecules, or other molecular level features that generate a surface charge or reactivity characteristic. Due to scaling these surface effects or surface forces are substantially more pronounced in micro structures than they are in traditionally sized devices. This is particularly true in micro scale fluid handling systems where the dynamics of fluid  
20 movement are governed by external pressures and by attractions between liquids and the materials they are flowing through. This fact can be utilized to fabricate unique structures that function due to these surface forces.

This invention deals with the passive control of fluids within a microfluidic circuit. The passive control is generated by using the natural forces that exist on a micro scale, specifically  
25 capillarity, which is caused by the attraction or repulsion of a fluid toward certain materials. The purpose is to stop fluid flow along one path in a circuit until enough pressure is generated to push the fluid past the stopping means, or until the stopping means itself is removed or made insignificant. The pressure that is generated because of the stopping means can be utilized to move fluid through the circuit in some creative manner, or to hold fluid at a specific location.

30           Capillarity is usually represented by the equation  $h=2\sigma_{gl}\cos(\theta_c)/\rho g r$  which describes the height (or depth),  $h$ , of a fluid within a capillary tube compared to the level of the fluid outside the capillary tube.  $\theta_c$ , or the contact angle of the fluid with the capillary tube material, governs

whether the fluid in the tube is above or below the level of the fluid outside the tube. If the contact angle of the capillary tube material, with respect to the fluid, is less than  $90^\circ$ , the material is considered hydrophilic (water liking). If the contact angle of the tube material, with respect to the fluid, is greater than  $90^\circ$ , the material is considered hydrophobic (water fearing).  $\sigma_{gl}$  represents the surface tension of the fluid with respect to the ambient (usually air) (millijoules/m<sup>2</sup>),  $g$  is the gravitational constant (m/s<sup>2</sup>),  $r$  is the radius of the capillary tube (m), and  $\rho$  is the fluid density (kg/m<sup>3</sup>).

Figures 1A-C illustrate the concept of hydrophilicity and hydrophobicity. Figure 1A illustrates  $\theta_c$ .  $\sigma_{gs}$  is the surface tension between a gas and a solid,  $\sigma_{sl}$  is the surface tension between a solid and a liquid, and  $\sigma_{gl}$  is the surface tension between a gas and a liquid.  $\sigma_{gs} = \sigma_{sl} + \sigma_{gl}\cos(\theta_c)$ .  $\theta_c$  (angle in degrees) for water on various materials at around  $20^\circ\text{C}$  is shown in Table 1. Figure 1B illustrates that hydrophilic tubing, such as glass, draws water into the tube. Figure 1C is similar to Figure 1B but illustrates that the use of hydrophobic tubing (such as Teflon®) pushes water away from the tube.

15

Table 1  
 $\theta_c$  for Selected Materials

Material	$\theta_c$
Glass	0
Acetal	60
Polystyrene	84
HDPE (high density polyethylene)	87.1
PVDF (polyvinylidene fluoride)	94.8
PTFE (polytetrafluoroethylene)	104
FEP (fluorinated ethylenepropylene)	111

The term  $\rho gh$ , from the equation for capillarity, is sometimes referred to as the pressure head of a fluid,  $P$  (Pa). Re-writing the capillarity equation with respect to  $P$  gives  $P=2\sigma_{gl}\cos(\theta_c)/r$ . In order to effect a stopping means  $\sigma_{gl}$ ,  $\theta_c$ ,  $r$ , or a combination of any of the three, needs to change from one side of the stopping means to the other. This will generate a pressure barrier, which causes the fluid to stop until the pressure barrier is overcome or removed. For example, if the

35

radius of a channel were changed in order to effect a stopping means, the equation describing the pressure required to push past the stopping means would be given by  $\Delta P = 2\sigma_{gl}\cos(\theta_c)(1/r_1 - 1/r_2)$ , where  $r_1$  is the radius of the channel before the stopping means and  $r_2$  is the radius of the channel after the stopping means. This equation is a simplification of the physical system that may be present. A true model would take into consideration the actual channel geometries and other physical/chemical characteristics.

Figure 1D illustrates a change in channel radius. A channel of radius  $a$  changes abruptly to a channel of a smaller radius  $b$ . The channel of radius  $b$  again changes abruptly to the larger channel of radius  $a$ . If the material were hydrophilic the stopping means would be at the point where the channel radius increases in size. In this instance  $r_1$  would be given by  $b$  and  $r_2$  would be given by  $a$ . This would generate a positive value for  $\Delta P$ , because the cosine of angles between 0 and 90 degrees (the contact angle of the material) is positive. A positive  $\Delta P$  suggests a pressure barrier. If the material were hydrophobic the stopping means would be at the point where the channel decreases in size. In this case  $r_1$  would be given by  $a$ , and  $r_2$  by  $b$ . A negative cosine value, due to a contact angle greater than 90 degrees, would be multiplied by a negative  $(1/r_1 - 1/r_2)$  term, resulting in a positive  $\Delta P$ , or a pressure barrier.

If the contact angle of the material were to change, such as a hydrophilic channel having a hydrophobic region, this can also provide a stopping means. This situation would be characterized by the equation  $\Delta P = 2\sigma_{gl}[\cos(\theta_{c1}) - \cos(\theta_{c2})]/r$ , where  $\theta_{c1}$  is the contact angle of the material before the stopping means (hydrophilic) and  $\theta_{c2}$  is the contact angle of the material after the stopping means (hydrophobic). A negative cosine of  $\theta_{c2}$  would result in a positive  $\Delta P$ , signifying a pressure barrier.

A change in surface tension of a fluid flowing through a microfluidic circuit, such as by lining the channel walls with absorbable salts or surfactants, could also generate a stopping means. The equation describing such a pressure barrier would be given by  $\Delta P = 2\cos(\theta_c)(\sigma_{gl1} - \sigma_{gl2})/r$ , where  $\sigma_{gl1}$  is the surface tension of a fluid before the stopping means and  $\sigma_{gl2}$  is the surface tension of the fluid after the stopping means. In a hydrophobic material the surface tension would need to increase across the stopping means in order to create a pressure barrier.

This invention deals with the passive control of fluids through microfluidic channels using the stopping means described in the previous paragraphs. More specifically, the stopping means derived by reducing the radius, or cross-sectional flow area, of a flow channel containing aqueous based, or polar, fluids in a hydrophobic material, or a material coated with a hydrophobic film.

Also encompassed is the control of nonpolar fluids within a hydrophilic material or a material that has been coated with a hydrophilic film. A short channel narrowing, or restriction, with these characteristics can act as a passive valve.

A variety of combinations of channel material and fluid combinations can be used to achieve the desired effect of controlling fluid flow via the use of restrictions or narrowings within microchannels to act as valves. The following are some examples of such useful combinations:

5 (A) PTFE (Teflon® or polytetrafluoroethylene), FEP (fluorinated ethylenepropylene), PFA (perfluoroalkoxy alkane) or PVDF (polyvinylidene fluoride) as the channel material and polar solutions such as water, saline or buffer solutions not possessing a significant percentage of surfactants, this percentage being known or easily determined by one of skill in the art.

10 (B) Metals, glass, PMMA (polymethylmethacrylate), polycarbonate, Nylon 6/12 or PVC (polyvinylchloride) as the channel material and non-polar solutions such as hexane, heptane, toluene or benzene.

(C) PTFE, FEP, PFA or PVDF as the channel material with a hydrophilic coating such as Elastophilic™ and non-polar solutions such as those mentioned in (B).

15 (D) Metals, glass, PMMA, polycarbonate, Nylon 6/12 or PVC as the channel material with a hydrophobic coating such as Teflon® AF and polar solutions such as those mentioned in (A).

Valving relies upon the fact that the developing flow of a fluid stream requires extra pressure, or work, or energy, to go through a stopping means, and that it would, therefore, preferentially take a path of lesser resistance or stop altogether until enough pressure is built up that forces the fluid through the stopping means. Developing flow is defined as an advancing stream of fluid that possesses a moving interface of solution and air or some other gas. The point of interface is defined as the meniscus. Another characteristic of developing flow is that the surfaces of the flow chamber in front of, or downstream of, the advancing meniscus are not significantly wetted with the fluid that is flowing. Established flow, on the other hand, is where there is no moving meniscus and where all surfaces of the flow channels are significantly wetted.

20  
25

The scope of this invention is the use of various stopping means that are designed to control the flow of fluid in a network of fluid channels. More specifically this invention details the use of short restrictions, or fluid channel narrowings, designed to control the flow of fluid in a network of hydrophobic fluid channels. The narrowness of the restriction, and its length, depend on the type and extent of fluid control that is required. Generally, however, only a short restriction is desirable so that the restriction itself does not significantly affect established flow in the channel

30

once it becomes established.

### SUMMARY OF THE INVENTION

The present invention discloses means of controlling the flow of fluids through  
5 microchannels in a manner to allow mixing or diluting of the fluids and/or separation of the fluids  
or a fluid into several channels for multiprocessing. It also discloses various means for  
consolidating or combining several samples or channels into a fewer number of samples or  
channels, and the use of air escape channels and stopping means to facilitate complicated fluid  
processing. The flow of fluid through the microchannels is primarily controlled by restrictions  
10 or narrowings purposely placed into the channels, e.g., by micromachining. These restrictions or  
narrowings act as valves. Unlike valves which require moving parts, the restrictions or narrowings  
can be static and their function does not depend upon their motion. Flow of fluid through the  
microchannels can also be controlled by changing the contact angle or the surface tension, e.g.,  
by including films of salts or surfactants or by a hydrophobic patch in an otherwise hydrophilic  
15 channel.

### BRIEF DESCRIPTION OF THE FIGURES

Figures 1A-D illustrate the concept of hydrophilicity and hydrophobicity. Figure 1A  
shows the relation between  $\sigma$  (surface tension) and  $\theta_c$  (the contact angle between the meniscus of  
20 fluid and the wall of a channel). Figure 1B illustrates the meniscus formed when hydrophilic  
tubing draws water into it. Figure 1C illustrates the meniscus formed when a hydrophobic tubing  
pushes water away from the tubing. Figure 1D illustrates a channel narrowing for passively  
controlling fluids in either hydrophobic or hydrophilic materials.

Figures 2A-J illustrate a method of mixing two fluids together using a branching system  
25 of microchannels that join together. The channels include stopping means at points 'a' and 'b'  
to control the flow of fluid. Both fluids enter serially through a single common channel and are  
mixed subsequent to point 'b'. Figures 2E-J illustrate the structure of the stopping means and the  
position of fluid at the stopping means whether the stopping means is a hydrophobic restriction,  
hydrophilic restriction, a hydrophobic patch or a salt patch.

30 Figures 3A-G illustrate a method of splitting a fluid into a series of daughter channels. The  
filling of all sister wells or chambers prior to fluid flowing beyond the wells or chambers is  
controlled by stopping means at the far end of each well or chamber. Figures 3E-G illustrate

different configuration of the stopping means, depending on which type is being employed.

Figures 4A-G illustrate the presence of air or a gas which can be trapped in a series of hydrophobic microchannels and the use of a vent to allow the air or gas to escape while preventing fluid through the vent. Figures 4E-G illustrate alternative stopping means that allow air to escape  
5 if the fluid channels are not hydrophobic.

Figures 5A-D illustrate a two-fluid, narrow-channel method of consolidating fluid from multiple chambers into one chamber.

Figure 6 illustrates a two-fluid, narrow-channel method of consolidating fluid from multiple chambers into one chamber wherein multiple narrow connecting channels connect the  
10 stopping means of each of the multiple chambers to the consolidation chamber.

Figures 7A-D illustrate the concept of using air escape vents in conjunction with each of two channels wherein each of the channels comprises a stopping means.

Figures 8A-C illustrate the use of ports to allow the introduction of air, another gas, or a second fluid to be introduced to force fluids past a stopping means.

Figures 9A-D illustrate a physical displacement method in which pressure is applied to a flexible region of a circuit thereby forcing the fluid in the circuit to be moved.  
15

Figures 10A-C illustrate three versions of a consolidation circuit.

Figures 11A-E illustrate the combination of stopping means and air escape vents to allow fluid to bypass a particular fluid circuit section. The bypassed region can be later perfused by a  
20 downstream stopping means generating enough backpressure to overcome the original stopping means that prevented flow into the non-perfused region.

#### DETAILED DESCRIPTION OF THE INVENTION

The invention is a method of using passive stopping means in microchannels to control  
25 the flow of fluids through the microchannels. A microchannel is defined herein to be a channel having a diameter of from 0.1 to 1000 microns. Advantage is taken of the surface effects between a fluid and the walls of the container holding the fluid. These surface effects come into play at the micro scale. The stopping means are designed to impede the flow of fluids under certain conditions thereby allowing control of the fluid. These stopping means act as passive valves  
30 because they regulate fluid flow but do not move.

An example of the effect of surface forces is capillarity. Capillarity, or capillary action, is demonstrated when water is drawn up into an open glass capillary tube without any outside



pressure being applied. This is caused by the surface tension forces between the water and the glass surface, which pulls water into the capillary tube. The narrower the capillary tube the greater the effect of the force that pulls the water into the tube. One physical parameter that characterizes the magnitude of the capillary force is the contact angle between the water and the glass. For contact angles less than  $90^\circ$ , the material, e.g., glass, is considered to be hydrophilic and water is drawn up into the tube. When the material has a contact angle greater than  $90^\circ$  it is considered to be hydrophobic. In the hydrophobic case extra pressure is required to push water into an open tube. The narrower the tube the greater the force that is required. However, in both cases, once water has been introduced into the tube the flow rates of the water are dependent more on pressure gradients and friction and less on whether the material is hydrophobic or hydrophilic.

A stopping means is generated by altering the character of a microchannel in such a way as to generate a pressure barrier. A pressure barrier is made by creating an abrupt change in the capillary force a fluid experiences while flowing through a microchannel. An abrupt change in capillary force can be made by changing the diameter of the microchannel the fluid is flowing through, by changing the contact angle of the microchannel material, by changing the surface tension of the flowing fluid, or by a combination of these methods.

In a hydrophobic material a pressure barrier can be generated by decreasing the diameter of the flow channel. This restriction (a narrowing) should be sufficient to cause fluid to flow in alternate channels having a diameter greater than the restriction means. A narrowing of a channel can be effected by different means. For example, a channel of otherwise constant diameter can have a bump or ridge at one or more points that cause a narrowing just at those points. Another alternative is a channel of one diameter narrowing suddenly to a channel of a smaller diameter, i.e., a wide channel narrowing to a less wide channel. The magnitude of the pressure barrier that is generated is proportional to the narrowness of the restriction compared to the narrowness of the channel prior to the restriction. A short restriction will have minimal effect on fluid flow once flow is established through the restriction. It is preferred that the restriction be 1-1000  $\mu\text{m}$  long, more preferably 5-500  $\mu\text{m}$  long, and most preferably 10-300  $\mu\text{m}$  long.

In a hydrophilic material a pressure barrier can be generated by a channel restriction, similar to the method described for a hydrophobic material. However, in this case the fluid will not want to exit a restriction, due to the capillary forces that are holding it there. The magnitude of the pressure barrier that is generated is proportional to the narrowness of the restriction compared to the narrowness of the channel after the restriction. A short restriction will have

minimal effect on fluid flow once flow is established through the restriction.

Also, in a hydrophilic material, a pressure barrier can be generated by changing the contact angle of the flow channel. Microfabrication techniques, for example, allow for the precise application of thin films of various materials that have a wide range of contact angles. The  
5 magnitude of the pressure barrier that is generated is proportional to the difference in the cosines of the contact angles of the materials comprising the stopping means.

A stopping means can also be generated by changing the surface tension of the fluid within the microchannel. This, also, could be realized by utilizing microfabrication techniques to deposit thin films of various salts or surfactants that are absorbed into the fluid. The magnitude of the  
10 pressure barrier that is generated is proportional to the difference in the surface tensions of the fluid on each side of the stopping means.

It is advantageous to use passive fluid dynamics to control the flow of fluid in micro channels or sets of micro channels. For example, if two daughter channels branch off of a main channel, a stopping means in one of the channels may encourage the fluid to flow in the channel  
15 with no stopping means. However, once the fluid has pushed past the stopping means, the stopping means, if designed properly, should have negligible effect on the established flow within the channels. In this case the stopping means acts as a passive valve.

The use of micro channels can be incorporated into a variety of techniques, e.g., splitting a sample into multiple chambers or samples or combining or mixing multiple samples together.  
20 Many variations of micro channel configurations can be designed for a particular need. The following examples illustrate some of the designs that are quite useful.

Example 1Use of Passive Valves in Micro Channels to Mix Samples

Figures 2A-J illustrate the use of stopping means in microchannels to regulate the flow of fluid through the channels. In Figure 2A, fluid in the main channel encounters stopping means  
5 'a', causing the flow to be diverted into channel 2. In Figure 2B, the fluid in channel 2 encounters stopping means 'b' which has a greater pressure barrier than stopping means 'a'. As a result, the fluid flow is stopped by stopping means 'b' and the fluid is forced past stopping means 'a' into channel 1. Figure 2C illustrates the fluid in channel 1 at the timepoint at which it reaches stopping means 'b'. This causes the wetting of all surfaces on all sides of stopping means 'b'. The  
10 meniscus which had been present at stopping means 'b' disappears thereby allowing fluid to freely pass stopping means 'b'. In Figure 2D, flow proceeds in both channels 1 and 2 without obstruction. This example shown in Figures 2A-J shows a method by which two fluids can be mixed after insertion into a set of microchannels via a single microchannel. The example shows a first fluid inserted first into a main channel. A precisely measured amount of this first fluid can  
15 be inserted into the main channel. Following insertion of the first fluid, a second fluid is inserted into the main channel behind the first fluid. This second fluid forces the first fluid along the main channel until stopping means 'a' is reached. The first fluid is forced by this stopping means into channel 2. Once channel 2 is filled and the first fluid reaches stopping means 'b', flow through channel 2 is stopped because stopping means 'b' has a greater pressure barrier than stopping  
20 means 'a'. The force of the fluid in the main channel then forces the second fluid (all of the first fluid in this example having entered channel 2) past stopping means 'a'. When the second fluid reaches the point of stopping means 'b' the pressure barrier of stopping means 'b' is overcome due to the wetting of both sides of stopping means 'b' and the removal of the meniscus which had originally formed at this point. At this point fluid will flow through channels 1 and 2 according  
25 to their respective impedances, and the first fluid that was in channel 2 will mix with the second fluid which was in channel 1, this mixing occurring in channel 1 subsequent to stopping means 'b'.

Figure 2E illustrates the geometry and position of the stopped fluid if stopping means "a" were that of a hydrophobic restriction. Figure 2F illustrates the geometry and position of the  
30 stopped fluid if stopping means "b" were that of a hydrophobic restriction. Figure 2G illustrates the geometry and position of the stopped fluid if stopping means "a" were that of a hydrophilic restriction. Figure 2H illustrates the geometry and position of the stopped fluid if stopping means

“b” were that of a hydrophilic restriction. Figure 2I illustrates the geometry and position of the stopped fluid if stopping means “a” were that of a hydrophobic patch or a film of salt. Figure 2J illustrates the geometry and position of the stopped fluid if stopping means “b” were that of a hydrophobic patch of greater contact angle than that of “a”, or a film of salt that generates a greater surface tension in the fluid than that of “a”.

The example of mixing fluids as illustrated by Figures 2A-J is a very simple model. More complex models in which more channels are involved could be utilized to mix more than two fluids together or to mix two fluids at one timepoint and other fluids at later timepoints, e.g., by having further branches similar to channel 2 farther downstream. The fluids which are inserted into the main channel can be inserted by several means. The main channel can encompass a single port into which all fluids are inserted or it can encompass multiple ports through which fluids can be inserted. The volume of fluids inserted can be matched with the volumes of channels to yield precise filling of channels and proper mixing of the fluids.

15

### Example 2

#### Filling of Multiple Channels or Chambers with a Single Fluid

Another example of utilizing passive valves is in a network of parallel daughter channels that flow through a set of parallel wells or chambers. The goal in this case is for a fluid or sample to be evenly distributed across all channels, and for all of the wells or chambers to fill simultaneously, and for the fluid in the wells or chambers to stop in the wells or chambers and not to continue flowing into the well or chamber outlet channel until desired. Once it is desired for the fluid to continue flowing, it is desired that the fluid flow equally further down the fluid circuit, and equally into another set of chambers or wells, if present. This is performed automatically due to passive fluid dynamics. As fluid in the main channel flows toward the parallel daughter channels and wells or chambers, imperfections in the channel walls may encourage increased flow in one channel over another. The channel with increased flow will reach the well or chamber and fill up before its sister wells or chambers are filled. However, stopping means located at strategic points in the branching daughter channels will allow fluid to fill the branching channels and catch up and stop at each generation of stopping means before proceeding further down the fluid circuit. Each generation of stopping means will need to have a greater pressure barrier than the previous generation, in order to ensure the fluid does not pass one stopping means in one branch without first catching up to that generation of stopping means in all branches. In order to ensure each well

30

or chamber is equally filled the wells or chambers are designed with stopping means at their outlets. Because it requires greater pressure for the fluid in the filled well or chamber to go through the stopping means, the increased pressure that is generated will push the fluid in the remaining channels to cause them to overcome any small wall imperfection and catch up to the fluid that is already in the well or chamber. Hence, the stopping means acts as a passive valve an allows for an even division of fluid from a single channel into several daughter channels. It also allows for a specific sample in a main channel to be evenly distributed across a network of channels. The relative structures of the stopping means will depend on the materials, the fluid, and the pressure that is required to push the fluid past any imperfections and into all the channels, wells or chambers.

Figures 3A-G illustrate the effect of imperfections in microchannels and the use of stopping means to overcome problems that could have been caused by the imperfections. It also illustrates how a sample in a main channel can be evenly distributed across multiple daughter channels. In Figure 3A fluid in one branch encounters less friction and travels further than fluid in another branch, but is stopped at the first generation of stopping means. Figure 3B illustrates the distribution of fluid and sample as the fluid in one set of branches reach the second generation of stopping means. Figure 3C shows that the stopping means at the outlet of the wells or chambers allow all chambers to be filled, as the back pressure generated by these stopping means causes the fluid in all the branches to push past any previous stopping means and fill the chambers equally. Figure 3D shows that once all wells or chambers are filled, and the desired processing in the wells or chambers is completed, fluid can be pushed out of wells or chambers, through the outlet channels, and further down the fluid circuit until the next generation of stopping means are encountered. In Figures 3A-D the dark fluid is a sample and the lighter fluid is the system fluid. Ticks at the bottom of each figure represents the positions of the various generations of stopping means. Figure 3E illustrates the geometry and position of the stopped fluid if the stopping means were that of a hydrophobic restriction. Figure 3F illustrates the geometry and position of the stopped fluid if the stopping means were that of a hydrophilic restriction. Figure 3G illustrates the geometry and position of the stopped fluid if the stopping means were that of a hydrophobic patch or a film of salt.

It is also clear to one of skill in the art that the apparatus shown in Figures 3A-G need not be limited to 8 wells or chambers, rather many more wells or chambers could be present. Furthermore, there is no need for the wells or chambers to all be of the same size. This makes the

division of a single sample injected at point 'a' into many separate wells or chambers a very simple matter. Many reaction wells or chambers can be filled without the need for pipetting individually into each well or chamber. Rather the sample is simply inserted into the apparatus at point 'a' and the microchannels and physical forces involved result in the filling of all wells or  
5 chambers.

### Example 3

#### Use of an Air Duct in a Microfluidic Circuit

Another application of a stopping means is that of an air escape duct. In a hydrophobic  
10 material utilizing a narrow channel as a stopping means it takes a considerable amount of pressure to force fluid into an extremely small channel or duct (on the order of a few microns in diameter). Because of this water will easily flow by such a duct and continue down the channel it is in and not enter the duct. Air, on the other hand, will have no difficulty moving through the duct if its path in the fluid is restricted. This fact allows a method of releasing air bubbles that might be  
15 trapped within a fluid channel. A similar air escape duct can be fabricated in hydrophilic materials using a restriction and then a widening of the channel, or by utilizing a hydrophobic or salt patch.

Figure 4A shows fluid traveling down two channels that join together. Figure 4B shows the fluid in the lower channel reaching the intersection before the fluid in the upper channel. In such an event an air bubble will trap the fluid in the upper channel and prevent the fluid in that  
20 channel from traveling further. Figure 4C illustrates how this can be overcome by the addition of an air escape duct. In this case, fluid in the upper channel can continue to flow as the air bubble travels out of the channel into the air duct. In this illustration the air duct is represented by a long narrow channel, as might be indicative of a stopping means in a hydrophobic material. Figure 4D illustrates fluid in both channels combining into the single channel and continuing to travel down  
25 the fluid circuit. Figure 4E illustrates the geometry and position of the stopped fluid if the stopping means were that of a hydrophobic restriction, rather than a hydrophobic long narrow channel. Figure 4F illustrates the geometry and position of the stopped fluid if the stopping means were that of a hydrophilic restriction. Figure 4G illustrates the geometry and position of the stopped fluid if the stopping means were that of a hydrophobic patch or a film of salt.

30 Another application of an air escape duct is to allow air to escape a fluidic circuit as fluid fills the circuit. This is usually done by having air escape ducts at the endpoint in a fluid circuit, which would allow air to escape the enclosed system. This utilization of air escape ducts are

depicted in Figures 5A-D, Figure 6, Figures 8A-C, and Figures 10A-C which are described in greater detail in the following Examples.

#### Example 4

5

#### Consolidation of Fluids

Consolidation is the case where the contents of two or more channels or wells are to be combined into a fewer number of channels or wells. An example would be when 4 separate nucleic acid sequencing reactions are performed and then it is desired to combine the 4 reactions into a single well to be run on a gel or other analytical device. Four somewhat different  
10 consolidation methods are set out in this example.

##### A) Two Fluid Narrow Channel Method

This method uses two fluids with a more viscous fluid being used to force a less viscous fluid through microchannels into a chamber or well to combine the less viscous fluid from  
15 multiple chambers or wells into a fewer number of chambers or wells. This method is illustrated by Figures 5A-D.

The channel or wells to be joined are filled with a fluid. The outlet of the wells or channels contain stopping means used to contain the fluid at that point in the fluid circuit. At some point upstream there is a second fluid that is more viscous than the first. There are narrow  
20 channels that connect the stopping means of the channels or wells to the point of joining. The first fluid is stopped at the stopping means (Figure 5A). As the second viscous fluid advances down a channel it will force the first fluid through the stopping means into the narrow channel and into the point of joining or consolidation chamber (Figure 5B). When the second fluid reaches the stopping means it does not stop because the fluid meniscus is gone. However, the pressure  
25 required to force the more viscous solution through the narrow channel is instead used to push the first fluid in a neighboring channel into the point of joining (Figure 5C). This process is repeated until all wells or channels are emptied of the first fluid and the pumping is stopped (Figure 5D).  
Figures 3E-G illustrate the possible geometries and positions of the stopped fluid if the stopping means at the outlet of the channels or wells were that of a hydrophobic restriction, a hydrophilic  
30 restriction, or a hydrophobic patch or salt film, respectively. If the material were hydrophobic, only a long narrow channel would be needed, rather than both a restriction and then a long narrow channel. The utilization of air escape ducts at the consolidation chamber would be similar to those

depicted in Example 3 and Figures 4E-G.

Since the narrow connecting channels are very small there is a high chance of them becoming occluded by small particles. To reduce this risk redundant channels may be made. This is illustrated by Figure 6. This will help ensure the likelihood of an open channel being present to allow proper consolidation.

#### B) Joining Channel with Restriction and Air Escape Vent Method

The concept of having an air escape vent present to allow the release of what normally would be a trapped bubble is discussed above in Example 3. A variation is shown here in a method of consolidation wherein stopping means are present (see Figures 7A-D). Figure 7A shows two fluids each entering a channel. Each channel has a stopping means at the point where the two channels on the left join to become a single channel. This allows the fluid in both channels to catch up to themselves at the point where the channels join (Figure 7C). The presence of an air vent in each of the two initial channels ensures that neither channel will have an air lock and both will advance to the joining region. Once one fluid breaks through its stopping means it will wet the other surface of the stopping means in the neighboring channel, eliminating its meniscus. This will allow both fluids to flow into the joining channel and mix together (Figure 7D). Structure and position of fluid in the stopping means and air escape ducts have been shown in Figures 2E-J and 4E-G.

#### C) Air Displacement Method

Another method of consolidation requires the use of ports coming from a third dimension, e.g., from above or below. The ports possess stopping means at their connection point to the fluid channel so that, under normal operating pressures, fluid will not flow into them. Fluid flows into wells or channels and is stopped at a known location due to the use of stopping means (Figure 8A, stopping means exist at the right of each of the 4 initial wells between each well and the exiting microchannel). Air or another gas is pushed through the ports (appearing as holes to the left of the 4 initial wells in Figures 8A-C) into the fluid channels. The air will displace the fluid downstream past the stopping means (Figure 8B), and in this case, into the consolidation well (Figure 8C). Air escape ducts in the consolidation well allow displaced air to exit the system, so fluid can fill the consolidation well. A second fluid, rather than air, could also be pushed through the ports and used to displace the well volumes into the consolidation chamber.



#### D) Physical Displacement Method

This method also requires the use of a third dimension. In this case a portion, preferably the top or bottom, of the fluid circuit is made to be flexible at the point where physical displacement is to occur. The top or bottom plate has an opening that can allow a displacement means to compress the flexible fluid circuit to push fluid further downstream. This displacement means can be a fluid such as water, a gas such as air, or a plunger of some kind. This is illustrated in Figures 9A-D. Figure 9A shows an empty circuit. Figure 9B shows the circuit partially filled with fluid. The bottom of the wells is made of a flexible material. In this example, a displacement means (water) is introduced below the last well filled with fluid. The water compresses the bottom of the well (Figure 9C) forcing the fluid from the well into the neighboring empty well (Figure 9D). The displacement means can be introduced elsewhere and need not be directly at the last filled well.

#### Example 5

##### Modified Two Fluid Narrow Channel Methods of Consolidation

The method described above in Example 4, Section A, and illustrated in Figures 5A-D has been modified to yield improved results. Two modifications are illustrated in Figures 10B-C with Figure 10A showing the original design for comparison. The design shown in Figure 10B incorporates stopping means just upstream of each of the four wells. These stopping means facilitate an even distribution of a sample into each of the channel branches leading to the four wells. Although not illustrated in Figure 5A or 10A, the 4 channels leading to the wells could have branched off from a single source or alternatively could have come from 4 different sources.

In practice the design of Figure 10B does not work very well. This is because hydrophobic or hydrophilic restrictions act as jet nozzles pushing the second, more viscous fluid into the first fluid and causing unwanted mixing. This results in consolidation that is less than optimum and a fair amount of the second solution is found in the large consolidation well at the right in Figure 10B. Although this is useful as a mixing method, it is not the desired result in this case.

Figure 10C illustrates a modification of the consolidation design that eliminates the unwanted mixing seen with the design shown in Figure 10B. The entrance channel is put on the side of the well and the well is shaped somewhat in the form of a bowling pin where one bulb or section is significantly larger than the other section and the channel joining the two is not necessarily narrow and sharp. This allows the velocity of the second fluid to slow down and

stabilize in the small first section before it interacts with the bulk of the first fluid in the large second section. If the transition between the first and second sections is smooth and gradual the second fluid (if properly chosen) will remain intact with itself and there will be a clear division between the first and second fluids as the second fluid fills the well and forces the first fluid  
5 through the narrow channel into the consolidation well.

### Example 6

#### Temporarily Bypassing a Fluid Circuit Section

Example 1 illustrated the use of stopping means to divert fluid from one path to a  
10 branching path of a microfluidic circuit. Example 3 illustrated the use of air escape ducts to allow what would normally be trapped air to escape a channel and allow fluid to flow through the channel, and eventually combine with the fluid in a joining channel. Utilizing these techniques a fluid circuit section can be temporarily bypassed using stopping means that divert fluid into a different path. A downstream stopping means can be used to overcome the pressure barrier at the  
15 original stopping means, and then an air escape duct can be used to allow fluid to flow through the bypassed region and rejoin the fluid circuit from which it had been cut off.

Figures 11A-E illustrate this technique. In Figure 11A fluid flows down a main channel and encounters a stopping means "a" that diverts the flow into a side channel. When the side channel rejoins the main channel it is prevented from entering the bypassed region of the main  
20 channel because of a second stopping means "b" that diverts the fluid to flow further down the main channel. At some point downstream another stopping means with a greater pressure barrier than the original stopping means "a" causes fluid to push past stopping means "a". An air escape duct located at the upstream side of stopping means "b" allows fluid to flow through the main channel. When it reaches stopping means "b" the meniscus disappears and the pressure barrier  
25 at stopping means "b" is eliminated. Fluid can then flow through both the main channel and side channel according to their respective impedances. It is important that the pressure barrier at stopping means "b" is greater than the pressure barrier at stopping means "a" to ensure fluid does not push past stopping means "b" before it pushes past stopping means "a". Figure 11B illustrates a similar situation, except where fluid in a main channel is prevented from entering a side channel  
30 due to stopping means at "a" and "b". Figure 11C illustrates a chamber or well in the fluid circuit that may be bypassed initially, or perfused initially, depending on the location of the stopping means and air escape ducts. Figure 11D illustrates a chamber that is located at the point of joining

of two channels, where one inlet to the chamber is a bypassed branch from the main channel. Figure 11E illustrates a main channel that includes a chamber, and a series of secondary channels that contain chambers and that are bypassed, all of which contain stopping means to prevent their perfusion, and air escape ducts that allow their ultimate perfusion. The stopping means at the  
5 upstream positions of the secondary channels are designed such that their pressure barriers can be overcome in the sequence that is desired, in this illustration from the top to the bottom, for the fluid circuit to function properly. The air escape ducts can either sequentially lead to the secondary channels that are not yet perfused, or can lead to the outside via ducts traveling in a third dimension.

10

The above examples demonstrate methods of diluting or mixing two fluids traveling beside one another in a single channel, methods of allowing branching channels to divide flowing fluid, methods of allowing air to escape out of a fluid circuit, methods of consolidating channels or samples, and methods of temporarily bypassing a fluid path, all using passive fluid dynamics  
15 based on pressure barriers created by manipulating fluid capillary forces.

While the invention has been disclosed in this patent application by reference to the details of preferred embodiments of the invention, it is to be understood that the disclosure is intended in an illustrative rather than in a limiting sense, as it is contemplated that modifications will readily occur to those skilled in the art, within the spirit of the invention and the scope of the  
20 appended claims.

LIST OF REFERENCES

U.S. Patent 4,946,795

U.S. Patent 5,119,116

U.S. Patent 5,498,392

U.S. Patent 5,587,128

U.S. Patent 5,627,041

U.S. Patent 5,726,026

R.C. Anderson et al., "Microfluidic biochemical analysis system," Int. Conf. On Solid-State Sens and Act, Transducers '97, p477-80 (1997).

S.N. Brahmamandra et al., "A microfabricated fluidic reaction and separation system for integrated DNA analysis," *Micro Total Analysis Systems '98*, D.J. Harrison and A Van den Berg, eds., p267-70, Kluwer Acad. Publ., Dordrecht (1998).

K. Hosokawa et al., "Hydrophobic microcapillary vent for pneumatic manipulation of liquid in  $\mu$ TAS," *Micro Total Analysis Systems '98*, D.J. Harrison and A Van den Berg, eds., p307-10, Kluwer Acad. Publ., Dordrecht (1998).

P.F. Man et al., "Microfabricated capillarity-driven stop valve and sample injector," IEEE 11<sup>th</sup> Annual Int. MEMS Workshop, p45-50 (1998).

WHAT IS CLAIMED IS:

1. A fluid circuit comprising a plurality of connected microchannels, wherein passive stopping means exist within one or more of said microchannels, causing fluid which is flowing through said fluid circuit preferably to flow in adjoining microchannels connected upstream of said stopping means rather than to flow past said stopping means.
2. The fluid circuit of claim 1 wherein said stopping means can be overcome by application of sufficient force.
3. The fluid circuit of claim 1 wherein said stopping means can be overcome by wetting of both sides of said stopping means.
4. The fluid circuit of claim 1 wherein said stopping means are selected from the group consisting of a hydrophobic restriction means, a hydrophilic restriction means, a hydrophobic patch means and a surface tension patch means.
5. The fluid circuit of claim 4 comprising two or more different members of said group.
6. The fluid circuit of claim 4 wherein said stopping means is a hydrophobic restriction means.
7. The fluid circuit of claim 6 wherein surface tension between said fluid and a surface of said stopping means is greater than surface tension between a gas in said microchannels and said surface of said stopping means.
8. The fluid circuit of claim 6 wherein said stopping means is in the range of 1-1000  $\mu\text{m}$  in length.
9. The fluid circuit of claim 6 wherein said stopping means is in the range of 5-500  $\mu\text{m}$  in length.

10. The fluid circuit of claim 6 wherein said stopping means is in the range of 10-300  $\mu\text{m}$  in length.
11. The fluid circuit of claim 1 wherein said stopping means are of different strengths.
12. The fluid circuit of claim 1, wherein at least one of said microchannels branches at a first point into an adjoining microchannel which rejoins said one of said microchannels at a second point and wherein said adjoining microchannel comprises a second stopping means immediately upstream of said second point.
13. The fluid circuit of claim 1 wherein said microchannels form a treelike or a fractal branching.
14. The fluid circuit of claim 1 wherein said circuit comprises multiple wells or chambers.
15. The fluid circuit of claim 14 wherein said multiple wells or chambers are joined to a common consolidation well or chamber by microchannels.
16. The fluid circuit of claim 15 further comprising one or more air vents.
17. The fluid circuit of claim 15 wherein one or more of said multiple wells or chambers are each joined to said common consolidation well or chamber by a plurality of microchannels.
18. The fluid circuit of claim 14 wherein at least a portion of said wells or chambers is flexible.
19. The fluid circuit of claim 14 wherein said wells comprise a first section and a second section, wherein said first section is smaller than said second section and wherein said microchannels exit into said first section of each of said wells, further wherein said first section exits into said second section wherein said first section and said second section join at a boundary wherein said boundary forms a narrowing between said first section and

said second section.

20. The fluid circuit of claim 1 useful for consolidating or mixing fluids from two microchannels wherein said fluid circuit comprises two microchannels joining at an intersection to form a common microchannel wherein one or both of said microchannels comprise stopping means upstream of said intersection.
21. The fluid circuit of claim 20 wherein one or both of said two microchannels comprise a vent upstream of said intersection.
22. The fluid circuit of claim 1 further comprising an air vent.
23. The fluid circuit of claim 22 wherein said air vent is a narrow channel or duct.
24. The fluid circuit of claim 22 wherein said air vent comprises a hydrophobic restriction, a hydrophobic patch, a surface tension patch, or a hydrophilic restriction.
25. The fluid circuit of claim 1 operated under a known pressure comprising a plurality of microchannels wherein two or more microchannels converge and further wherein at least one of said two or more microchannels which converge comprises a vent wherein said vent allows gaseous materials to flow through said vent but wherein said vent prevents fluids from flowing through said vent under said pressure.
26. The fluid circuit of claim 25 wherein said vent comprises a hydrophobic patch, a surface tension patch, a hydrophobic restriction, or a hydrophilic restriction.
27. The fluid circuit of claim 1 further comprising one or more ports allowing a gas to enter into said fluid circuit.
28. The fluid circuit of claim 27 wherein said ports are large enough to allow gas to pass through said ports but small enough to prevent fluids from passing through said ports at a specific operating pressure.

29. The fluid circuit of claim 1 further comprising one or more ports allowing a fluid under pressure to enter into said fluid circuit.
30. The fluid circuit of claim 1 comprising a first microchannel and a second microchannel wherein said second microchannel branches from said first microchannel upstream of a first stopping means within said first microchannel and rejoins said first microchannel downstream of a second stopping means within said first microchannel, further wherein said second stopping means is a stronger stopping means than said first stopping means, said fluid circuit further comprising a vent between said first stopping means and said second stopping means.
31. The fluid circuit of claim 1 comprising a first microchannel and a second microchannel wherein said second microchannel branches from said first microchannel at a first intersection and rejoins said first microchannel at a second intersection, wherein said second microchannel comprises a first stopping means at said first intersection and a second stopping means at said second intersection wherein said second stopping means is stronger than said first stopping means, said fluid circuit further comprising a vent between said first stopping means and said second stopping means.
32. The fluid circuit of claim 30 wherein said first microchannel comprises a chamber or well between said first stopping means and said second stopping means.
33. The fluid circuit of claim 31 wherein said first microchannel comprises a chamber or well between said first intersection and said second intersection.
34. The fluid circuit of claim 31 wherein said first microchannel comprises a chamber or well at said second intersection.
35. The fluid circuit of claim 1 comprising a channel with a chamber wherein said chamber comprises secondary channels with said secondary channels comprising secondary chambers.



36. The fluid circuit of claim 35 wherein said secondary channels comprise stopping means.
37. The fluid circuit of claim 36 wherein each of said stopping means can be of different strengths from each other thereby dictating an order in which each secondary chamber will fill.
38. The fluid circuit of claim 35 wherein one or more secondary channels comprise a vent.
39. A method of mixing a first fluid and a second fluid within a fluid circuit, said method comprising the steps of:
- a) inserting said first fluid into a main microchannel of said fluid circuit, wherein said first fluid is forced to flow into a first microchannel of a known volume of said circuit as a result of a first stopping means within said main microchannel and wherein said first microchannel comprises a second stopping means stronger than said first stopping means, wherein said first fluid is of an amount equal to the volume of said first microchannel, and
- inserting said second fluid into said main microchannel of said fluid circuit, wherein said second fluid is forced past said first stopping means into a second microchannel, and said first microchannel and said second microchannel converge at said second stopping means at which point said first fluid and said second fluid will mix upon continued insertion of said second fluid or application of a force causing said first and second fluids to move.
40. The method of claim 39 wherein said fluid circuit comprises a vent.
41. A method of distributing fluid from one channel to multiple wells, chambers or channels wherein said method comprises passing said fluid from said one channel to branching microchannels leading to said wells, chambers or channels and further wherein said microchannels comprise one or more stopping means.
42. The method of claim 41 wherein there are multiple sets of wells, chambers or channels

- wherein a first set of wells, chambers or channels has stopping means within each well, chamber or channel thereby causing all wells, chambers or channels of said first set to fill prior to said fluid moving to a second set of wells, chambers or channels.
43. The method of claim 42 wherein said second set of wells, chamber or channels comprises stopping means that are stronger than said stopping means of said first set of wells, chambers or channels.
  44. The method of claim 41 wherein said fluid circuit comprises a vent.
  45. A method for consolidating fluids from multiple wells into a common consolidation well, chamber or channel wherein said method comprises:
    - a) inserting said fluids into microchannels of a fluid circuit; then
    - b) forcing said fluids through said microchannels and into wells of said fluid circuit by addition of a second fluid into said microchannels, wherein said second fluid is more viscous than said fluids, and wherein said wells exit into channels which are narrower than said wells, and further wherein said exit channels connect to said common consolidation well, chamber or channel, wherein sufficient second fluid is added to force said fluids into said common consolidation well, chamber or channel.
  46. The method of claim 45 wherein said fluid circuit comprises one or more vents.
  47. The method of claim 45 wherein each of said wells exits into more than one channel.
  48. A method of moving a fluid through the fluid circuit of claim 27 by forcing a gas through said one or more ports, said gas thereby forcing fluid to move through said fluid circuit.
  49. A method of moving a first fluid through the fluid circuit of claim 29 by forcing a second fluid under pressure through said one or more ports, said second fluid thereby forcing said first fluid to move through said fluid circuit.
  50. A method of physically displacing a fluid within the fluid circuit of claim 18 by applying

a force to said flexible portion of said wells or chambers.

51. A method of temporarily bypassing a microchannel within a fluid circuit by applying a first fluid to the fluid circuit of claim 30 until said first fluid reaches a third stopping means wherein said third stopping means is stronger than said second stopping means whereupon application of additional first fluid, a second fluid or a force causes said first fluid or said second fluid to enter said microchannel.
  
52. A method of temporarily bypassing a microchannel within a fluid circuit by applying a first fluid to the fluid circuit of claim 31 until said first fluid reaches a third stopping means wherein said third stopping means is stronger than said second stopping means whereupon application of additional first fluid, a second fluid or a force causes said first fluid or said second fluid to enter said microchannel.

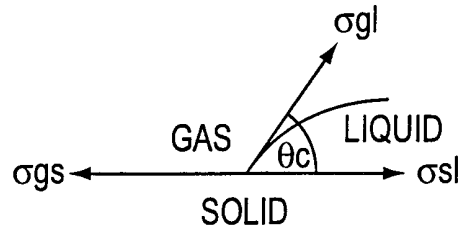

FIG. 1A

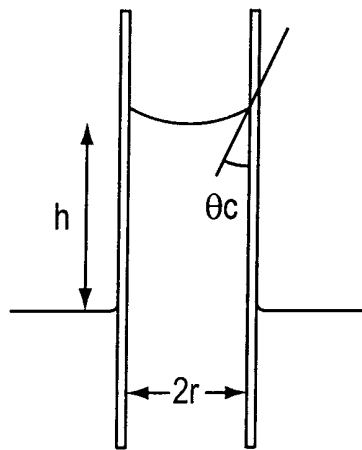

FIG. 1B

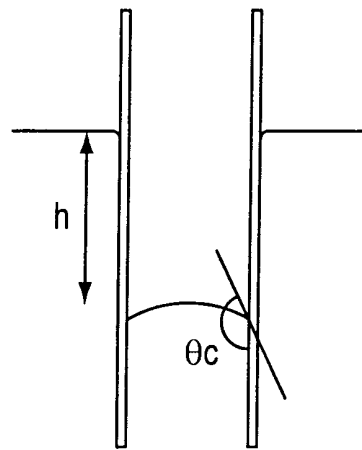

FIG. 1C

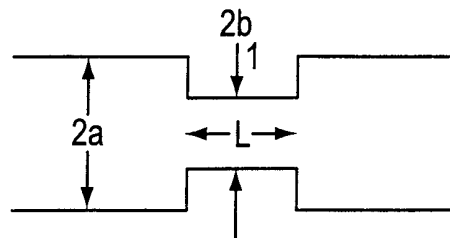

FIG. 1D

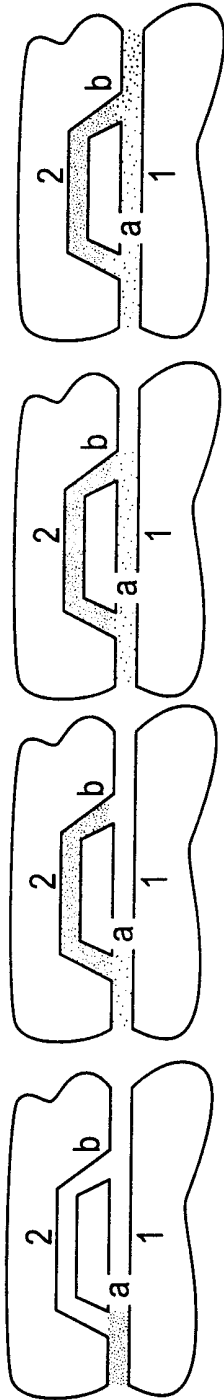

FIG. 2A

FIG. 2B

FIG. 2C

FIG. 2D



FIG. 2E

FIG. 2F

FIG. 2G

FIG. 2H



FIG. 2I

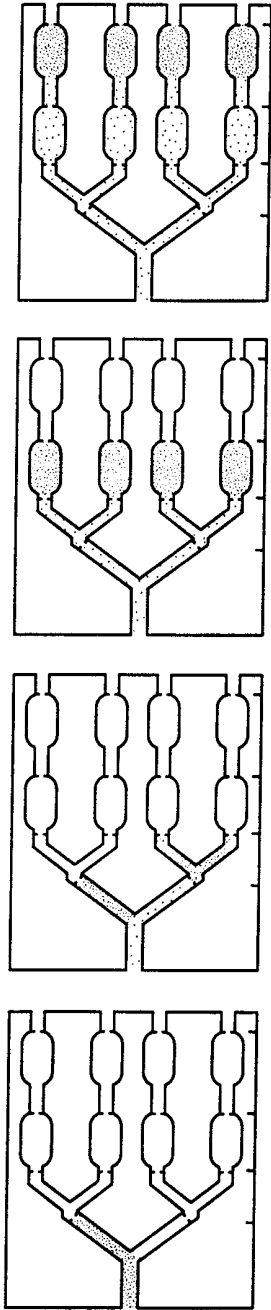

FIG. 3A

FIG. 3B

FIG. 3C

FIG. 3D

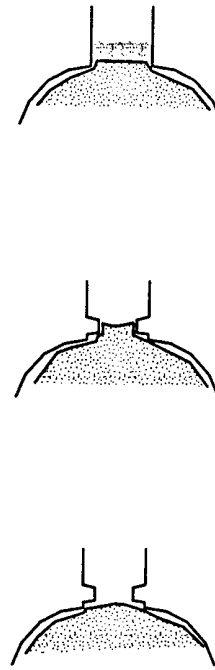

FIG. 3E

FIG. 3F

FIG. 3G

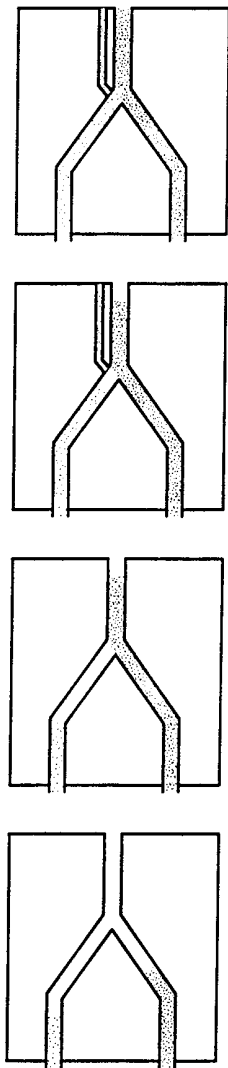

FIG. 4A    FIG. 4B    FIG. 4C    FIG. 4D

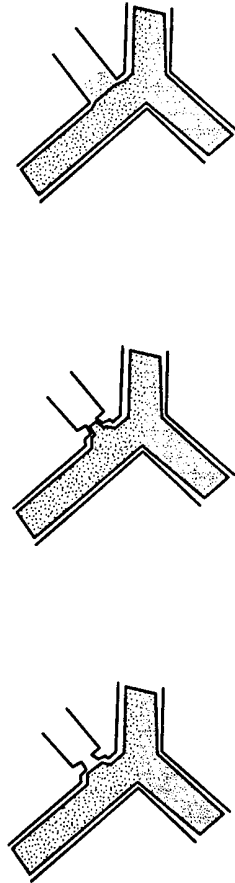

FIG. 4E    FIG. 4F    FIG. 4G

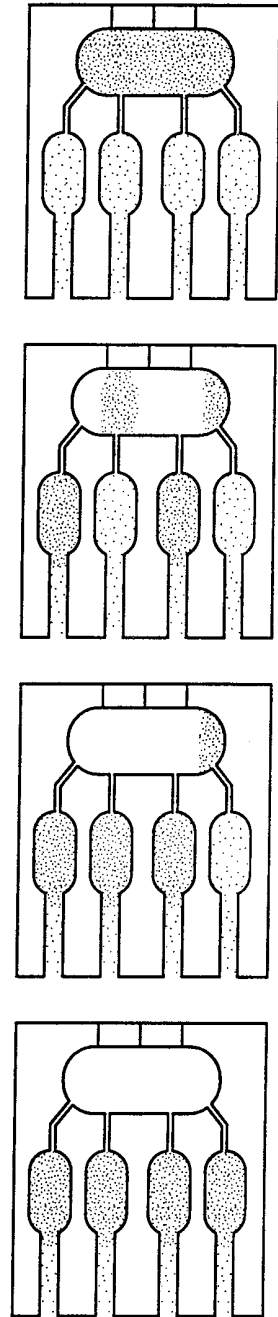

FIG. 5A    FIG. 5B    FIG. 5C    FIG. 5D

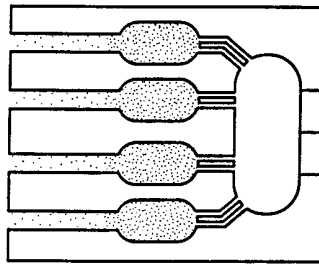

FIG. 6

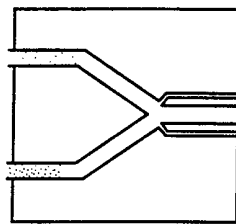

FIG. 7A

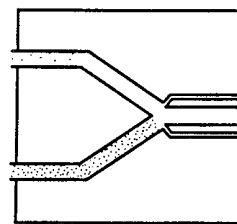

FIG. 7B

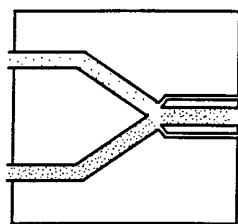

FIG. 7C

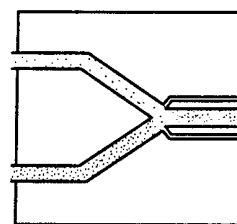

FIG. 7D



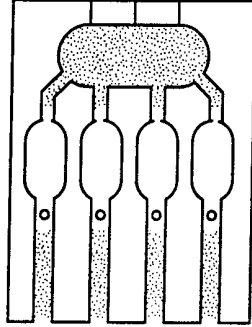

FIG. 8C

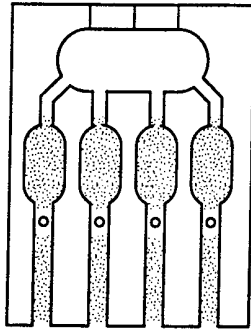

FIG. 8B

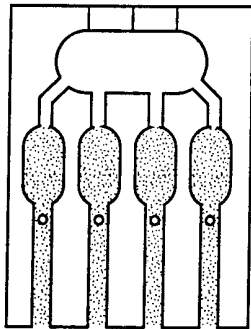

FIG. 8A

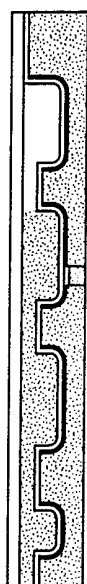

FIG. 9A

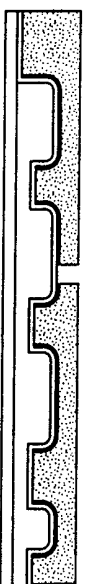

FIG. 9B



FIG. 9C

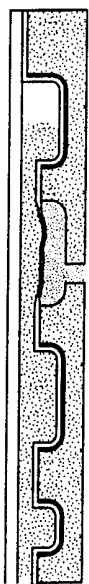

FIG. 9D

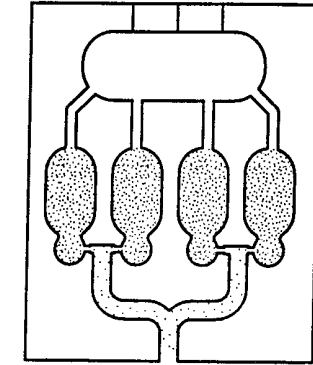

FIG. 10C

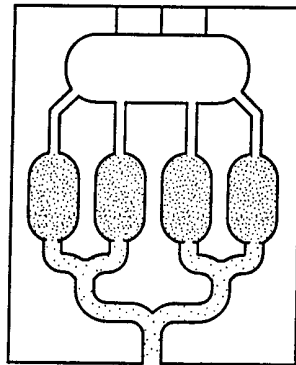

FIG. 10B

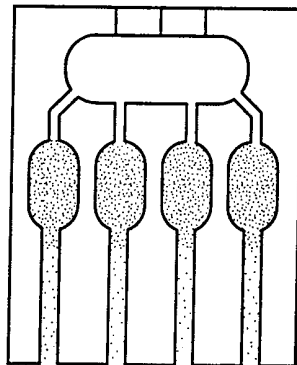

FIG. 10A

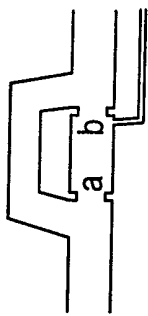

FIG. 11A

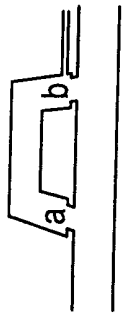

FIG. 11B

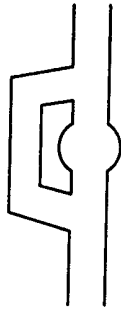

FIG. 11C

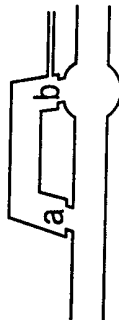

FIG. 11D

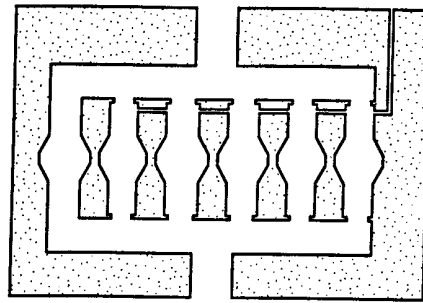

FIG. 11E

INTERNATIONAL SEARCH REPORT

International application No.  
PCT-US99-23729

**A. CLASSIFICATION OF SUBJECT MATTER**  
 IPC(7) :G01N 33/567; B01L 3/00, 3/02, 11/00  
 US CL :422/50, 99, 100, 101 ; 435/7.21  
 According to International Patent Classification (IPC) or to both national classification and IPC

**B. FIELDS SEARCHED**

Minimum documentation searched (classification system followed by classification symbols)  
 U.S. : 422/50, 99, 100, 101 ; 204/450, 451 ; 435/7.21

Documentation searched other than minimum documentation to the extent that such documents are included in the fields searched

Electronic data base consulted during the international search (name of data base and, where practicable, search terms used)  
 Please See Extra Sheet.

**C. DOCUMENTS CONSIDERED TO BE RELEVANT**

Category*	Citation of document, with indication, where appropriate, of the relevant passages	Relevant to claim No.
X ----- Y	US 5,104,813 A (BESEMER et al) 14 April 1992 (14-04-92), col. 2, lines 66-68, col. 3, lines 1-5, col. 5, lines 38-41, column 10, all, column 12, lines 28-41, column 17.	1,22,27,29 ----- 2 , 4 , 6 , 13 - 18,23,26-29,4 1- 44,46-48,50
Y	US 5,223,219 A (SUBRAMANIAN et al) 29 June 1993 (29-06-93), column 17.	4-6, 13-15, 17, 41, 42
Y	US 5,230,866 A (SHARTLE et al) 27 July 1993 (27-07-93), col. 2, lines 4-35, col. 5-6, col. 8, Fig. 6.	1,2,4-6,13-18,22- 24,26-29,38,40- 44,46-48,50
Y	US 5,637,469 A (WILDING et al) 10 June 1997 (10-06-97), Fig. 4, col. 9, col. 11.	4, 5, 13, 14, 17

Further documents are listed in the continuation of Box C.  See patent family annex.

* Special categories of cited documents:	*T* later document published after the international filing date or priority date and not in conflict with the application but cited to understand the principle or theory underlying the invention
*A* document defining the general state of the art which is not considered to be of particular relevance	*X* document of particular relevance: the claimed invention cannot be considered novel or cannot be considered to involve an inventive step when the document is taken alone
*E* earlier document published on or after the international filing date	*Y* document of particular relevance: the claimed invention cannot be considered to involve an inventive step when the document is combined with one or more other such documents, such combination being obvious to a person skilled in the art
*I* document which may throw doubts on priority claim(s) or which is cited to establish the publication date of another citation or other special reason (as specified)	*Z* document member of the same patent family
*O* document referring to an oral disclosure, use, exhibition or other means	
*P* document published prior to the international filing date but later than the priority date claimed	

Date of the actual completion of the international search 12 JANUARY 2000	Date of mailing of the international search report <b>07 FEB 2000</b>
--	--

Name and mailing address of the ISA/US Commissioner of Patents and Trademarks Box PCT Washington, D.C. 20231 Facsimile No. (703) 305-3230	Authorized officer <i>Dwayne K. Handy</i> DWAYNE K. HANDY Telephone No. (703) 308-0661
--	---

## INTERNATIONAL SEARCH REPORT

International application No.  
PCT/US99-23729

C (Continuation). DOCUMENTS CONSIDERED TO BE RELEVANT		
Category*	Citation of document, with indication, where appropriate, of the relevant passages	Relevant to claim No.
Y, E	US 5,980,719 A (CHERUKURI et al) 09 November 1999 (09-11-99), col. 5., lines 30-55, col. 7, lines 47-65, col. 13, lines 13-47.	2,4,5,14
A, E	US 5,992,820 A (FARE et al) 30 November 1999 (30-11-99), entire document.	
A,P	US 5,958,344 A (LEVINE et al) 28 September 1999 (28-09-99), entire document.	
A,P	US 5,846,396 A (ZANZUCCHI et al) 08 December 1998 (08-12-98), entire document.	
A	US 4,756,884 A (HILLMAN et al) 12 July 1988 (12-07-88), entire document.	

**INTERNATIONAL SEARCH REPORT**

International application No.  
PCT/US99-23729

**B. FIELDS SEARCHED**

Electronic data bases consulted (Name of data base and where practicable terms used):

**EAST, WEST**

**Search terms:** passive fluid dynamics, micro\$, controlling fluid flow, capillary stop, hydrophobic, hydrophilic, surface tension, fractal branching