



INTERNATIONAL APPLICATION PUBLISHED UNDER THE PATENT COOPERATION TREATY (PCT)

<p>(51) International Patent Classification⁵ : C12N 15/82, A01H 5/00, C12N 5/04, A01H 4/00</p>	A2	<p>(11) International Publication Number: WO 94/13822</p> <p>(43) International Publication Date: 23 June 1994 (23.06.94)</p>
<p>(21) International Application Number: PCT/US93/12085</p> <p>(22) International Filing Date: 13 December 1993 (13.12.93)</p> <p>(30) Priority Data: 07/992,391 16 December 1992 (16.12.92) US 08/147,261 1 November 1993 (01.11.93) US</p> <p>(60) Parent Application or Grant (63) Related by Continuation US 08/147,261 (CON) Filed on 1 November 1993 (01.11.93)</p> <p>(71) Applicant (for all designated States except US): CIBA-GEIGY AG [CH/CH]; Klybeckstrasse 141, CH-4002 Basle (CH).</p> <p>(72) Inventors; and (75) Inventors/Applicants (for US only): CHANG, Yin-Fu [US/US]; 304 Orchard Lane, Carrboro, NC 27510 (US). WONG, James, Richard [US/US]; 429 GLENmoor Circle, Milpitas, CA 95035 (US). ITANO, Andrea [US/US]; 1623 Sacramento Street, Berkeley, CA 94702 (US). MEJZA, Stephen, J. [US/US]; 3900 Homer Street, Apartment #114, Union City, CA 94587 (US). WALKER, Leslie [US/US]; 10696 Brookhollow Court, San Diego, CA 92126 (US).</p>	<p>(74) Agents: GLYNN, Michael, W. et al.; Ciba-Geigy Corporation, Patent Department, 7 Skyline Drive, Hawthorne, NY 10532 (US).</p> <p>(81) Designated States: AU, BB, BG, BR, BY, CA, CZ, FI, HU, JP, KP, KR, KZ, LK, LV, MG, MN, MW, NO, NZ, PL, RO, RU, SD, SK, UA, US, UZ, VN, European patent (AT, BE, CH, DE, DK, ES, FR, GB, GR, IE, IT, LU, MC, NL, PT, SE), OAPI patent (BF, BJ, CF, CG, CI, CM, GA, GN, ML, MR, NE, SN, TD, TG).</p> <p>Published <i>Without international search report and to be republished upon receipt of that report.</i></p>	
<p>(54) Title: METHODS FOR STABLE TRANSFORMATION OF WHEAT</p>		
<p>(57) Abstract</p> <p>The present invention is drawn to the production of fertile transformed wheat plants. The method involved subjecting wheat tissues to high velocity microprojectile bombardment, selecting for transformed cells, and regenerating stably transformed fertile plants from the transformed cells.</p>		

FOR THE PURPOSES OF INFORMATION ONLY

Codes used to identify States party to the PCT on the front pages of pamphlets publishing international applications under the PCT.

AT	Austria	GB	United Kingdom	MR	Mauritania
AU	Australia	GE	Georgia	MW	Malawi
BB	Barbados	GN	Guinea	NE	Niger
BE	Belgium	GR	Greece	NL	Netherlands
BF	Burkina Faso	HU	Hungary	NO	Norway
BG	Bulgaria	IE	Ireland	NZ	New Zealand
BJ	Benin	IT	Italy	PL	Poland
BR	Brazil	JP	Japan	PT	Portugal
BY	Belarus	KE	Kenya	RO	Romania
CA	Canada	KG	Kyrgystan	RU	Russian Federation
CF	Central African Republic	KP	Democratic People's Republic of Korea	SD	Sudan
CG	Congo	KR	Republic of Korea	SE	Sweden
CH	Switzerland	KZ	Kazakhstan	SI	Slovenia
CI	Côte d'Ivoire	LI	Liechtenstein	SK	Slovakia
CM	Cameroon	LV	Latvia	SN	Senegal
CN	China	LK	Sri Lanka	TD	Chad
CS	Czechoslovakia	LU	Luxembourg	TG	Togo
CZ	Czech Republic	LV	Latvia	TJ	Tajikistan
DE	Germany	MC	Monaco	TT	Trinidad and Tobago
DK	Denmark	MD	Republic of Moldova	UA	Ukraine
ES	Spain	MG	Madagascar	US	United States of America
FI	Finland	ML	Mali	UZ	Uzbekistan
FR	France	MN	Mongolia	VN	Viet Nam
GA	Gabon				

METHODS FOR STABLE TRANSFORMATION OF WHEAT

The present invention relates to the transformation and regeneration of fertile transformed plants, particularly wheat.

Wheat is one of the most important cereal crops in the world. While it is currently being grown in a wide range of environments, the most prominent production of wheat occurs in the USA, China, Australia, Canada, India and Europe.

Most of the wheat production is consumed as flour. Bread wheat accounts for about 80% of total consumption of wheat.

The development of an efficient transformation system is necessary for the molecular analysis of gene expression in plants. In cereal crop plants, this development has been slowed by difficulties encountered in plant regeneration and in the insusceptibility of monocots to Agrobacterium mediated transformation. Most of the progress that has been made in the transformation of cereals has been in producing transgenic rice and maize. The progress in wheat has been hampered by the inability to establish suitable techniques for the regeneration of fertile plants following transformation.

There are a number of published reports of transient expression of foreign genes in wheat. However, the only report of stably transformed wheat plants involves a labor intensive method which yields transformants at a low frequency.

Thus, there is a need for biotechnological methods for the development of high-yield, high-nutritional, and disease-resistant wheat varieties. Such methods are necessary to complement the traditional breeding methods currently in use.

The present invention is drawn to a method for the stable transformation of wheat with nucleic acid sequences of interest and the regeneration of fertile transgenic wheat plants. Particularly it concerns a method for producing stably transformed fertile wheat plants, said method comprising:

- (a) obtaining wheat tissue;
- (b) bombarding said tissue with a DNA sequence of interest;

- 2 -

(c) selecting for transformed cells; and,

(d) regenerating fertile transformed plants,

wherein said tissue is selected from callus, embryos, anthers, inflorescence, microspores, suspension cells and recycled lines. In a preferred embodiment of the invention Type II callus tissue obtained from wheat tissue is bombarded with particles coated with a DNA sequence of interest which sequence comprises a dhfr gene, the bombarded tissue is grown on medium containing methotrexate to select transformed tissue, and fertile transformed plants are regenerated from said transformed tissue. The wheat tissues are transformed using high velocity microprojectile bombardment and stably transformed plants are regenerated. The method produces stably transformed fertile wheat plants capable of producing progeny which are stably transformed and which express the foreign gene of interest.

A rapid, highly efficient method for the stable transformation of wheat cells and the regeneration of transgenic wheat plants is provided. The method involves stably transforming a wheat cell and regenerating wheat plants from transformed wheat cells. In addition, using the methods of the invention, fertile transgenic wheat plants can be grown to maturity with a high frequency. The fertile transformed plants are capable of producing transformed progeny that express the foreign gene(s).

The method involves subjecting wheat tissues to high velocity projectile bombardment using nucleic acid or particularly, genes of interest. Wheat tissues that are capable of transformation according to the methods of the invention include calli, cell suspension cultures, anthers, microspores, embryos, inflorescences, and the like. Cell suspension cultures can be derived from calli of embryos, leaf tissues, young inflorescences, anthers, etc.

Callus can be originated from any tissues of wheat plants including Triticum aestivum and Triticum durum. Preferably the tissue utilized in initiating callus is immature tissue such as immature embryos, immature inflorescences, and the basal portion of young leaves. Alternatively, callus can be originated from anthers, microspores, mature embryos and in principle any other tissue of wheat capable of forming callus and or secondary embryos. An especially useful tissue for producing regenerable callus is the scutellum of immature wheat embryos. Herein, the term callus refers to regenerable callus, further divisible into Type I callus and Type II callus as defined in corn (See, for example. Ozias-Atkins et al. (1982) *Protoplasma* 110:95-105; Maddock et al (1983) *J. of Experimental Botany* 34(144):915-926; Green (1982) In: Fujiwara A (ed) *Proc. 5th Intl. Cong. Plant Tissue and Cell Culture*, Maruzen Co., Tokyo, pp. 107-108; Green et al.

- 3 -

(1982) In: Downey K et al. (eds) *Molecular genetics of Plants and Animals*, Miami Winter Symposium Series, Academic Press, New York, pp. 147-157; and Tomes (1985). In: Bright S (ed) *Cell Tissue and Cell Culture*, Martinus Nijhoff/Dr W Junk Publishers, Dordrecht, The Netherlands, pp. 175-203).

Callus useful in the method of the invention includes Type I and Type II callus (Figure 1) preferably derived from immature embryos, inflorescence, anthers, or leaves, which is induced from explants cultured on a medium containing sucrose or other carbohydrate source. Of particular interest is callus which has been derived from immature embryos on a medium containing maltose, hereafter referred to as Type M callus or Type II callus derived on a maltose-containing medium. Thus in the inventive method callus tissue is selected from Type M callus, Type I callus and Type II callus. In plant tissue culture, particularly in cereal immature embryo culture, sucrose has been used almost exclusively as the energy source, usually at levels of 2-3%. Maltose has been reported to have improved green plant regeneration from alfalfa petioles and wheat anthers. (See, for example, Strickland *et al.* (1987) *Plant Science* 48:113-121; Stuart *et al.* US Patent 4,801545; Brettell *et al.* (1990) *Plant Cell Reports* 9:14-16; Orshinsky *et al.* (1990) *Plant Cell Reports* 9:365-369; and Zhou *et al.* (1991) *Plant Cell Reports* 10:63-66).

It is recognized throughout the steps of the invention that the method involves growth of callus or plant tissues on tissue culture medium. Generally useful throughout the method described herein is the use of a basal medium comprising micronutrients, macronutrients, a carbon source, iron, vitamins, and plant growth regulators. Plant growth regulators are known in the art and include auxins, cytokinins and gibberellins. Such regulators may depend on the step in the process and the particular wheat genotype utilized.

Type M callus (Figure 2) can be obtained directly from culturing immature embryos on maltose-containing medium. The maltose-induced embryo callus is friable, granular with visible somatic embryos, and relatively slow growing. Maltose may be added into the tissue culture medium at a level of about 1 to about 30%, preferably about 11 to about 18%. The exposure time of embryos to maltose may range from about 3 to about 42 days, preferably about 7 to about 28 days.

Plant growth regulators useful in the invention include those with auxin-like functions such as IAA, NAA, 2,4-D, 2,4,5-T dicamba, p-chlorophenoxyacetic acid and the like. Such regulators may be added to the maltose-containing medium at a level of about 0.5 mg/l to about 100 mg/l, preferably about 1 mg/l to about 40 mg/l, and most preferably about 2 to about 10 mg/l. 2,4-D is the preferred plant growth regulator for inducing Type M callus from wheat immature embryos cultured on a maltose-containing medium.

The Type M callus may be used as a target tissue for transformation. It is also used

- 4 -

directly in generating cell suspension cultures or in generating Type II callus. By utilizing Type M callus or Type M-derived Type II callus, a regenerable cell suspension culture is obtained within 3 months from embryo culture. This is much shorter than the conventional method (at least 6 to 8 months) where sucrose is used as the major carbohydrate source in the medium. The Type M-derived Type II callus and the Type II-derived cell suspension cultures are also highly regenerable. Up to 400 plants can be regenerated per gram (fresh weight) of such Type II callus.

The Type M callus and Type M-derived Type II callus of the invention yield fertile plants and progeny. In fact, up to about 89% of the plants regenerated from 9-month-old Type M and Type M-derived Type II callus produce seeds. In addition, the Type M and Type II callus, and their derived cell suspension cultures are suitable for transformation. They yield a large number of transformants and fertile plants and progeny.

There are several advantages to using Type II callus as the target tissue. First Type II callus is friable. That is, the callus is characterized as small cell aggregates. The Type II callus of the invention is also highly competent for the establishment of regenerable cell suspension cultures, yields a large number of transformants, is highly regenerable and yields fertile plants and progeny. In general Type II callus culture is more amenable in bombardment protocols and for selection of transformed tissue.

General references for initiating callus include Green EC (1982) In: Fujiwara A (ed) Proc. 5th Intl. Cong. Plant Tissue and Cell Culture, Maruzen Co., Tokyo, pp. 107-108; and Maddock SE (1987) Plant Cell Rep 6:23-26.; anthers (See, for example Harris *et al.* (1988) Plant Cell Rep &:337-340, Jahne *et al.* (1991) Theor. Appl. Genet. 82:74-80, and Sun *et al.* (1989) Plant Cell Rep 8:313-316.

The tissue to be transformed is bombarded with a high particle bombardment device. Particle bombardment offers a rapid method for transformation. See, generally, Finer *et al.* (1992) Plant Cell Reports 11:323-328; Christou P (1990) Physiologia Plantarum 79:210-212; Wang *et al.* (1988) Plant Molecular Biology 11:433-439; Daniell *et al.* (1991) Plant Cell Reports 9:615-619; Klein *et al.* (1988) Proc. Natl. Acad. Sci. USA 85:4305-4309; Klein *et al.* (1987) Nature 327:70-73; Gordon-Kamm *et al.* (1990) The Plant Cell 2:603-618; Oard *et al.* (1990) Plant Physiol. 92:334-339; Sanford JC (1990) Physiologia Plantarum 79:206-209; Fromm *et al.* (1990) Bio/Technology 8:833-839; Christou *et al.* (1988) Plant Physiol. 87:671-674; Sautter *et al.* (1991) Bio/Technology 9:1080-1085; Iida *et al.* (1990) Theor. Appl. Genet. 80:813-816; and Christou *et al.* (1991) Bio/Technology 9:957-962.

While several particle bombardment devices are disclosed in the literature, a preferred device is the particle gun disclosed in WO 93/07256 herein incorporated by reference.

- 5 -

Such disclosed particle gun is capable of introducing particles carrying genetic material into a wide variety of cells. The gun comprises:

- * a flying block to accelerate and direct particles carrying genetic material;
- * an inert gas driven launch device capable of precise flying block velocity control;
- * a stop/stripping arrangement to stop the flying block and allow free flight of the particles coated with genetic material toward intact cells; and
- * attendant locks and safety features.

The gun has a rapid firing cycle as well as a consistent force and accuracy of the shots fired. The gun provides a controlled, reproducible, adjustable and safe propulsion source. An additional benefit of the gun disclosed in WO 93/07256 is that the gun requires less DNA for bombardment than other devices known in the art. However, other devices for plant cell bombardment as for example the helium powered acceleration system (Sanford et al., Technique-J. Meth. in Cell und Molec. Biol. 3:3-16, 1991) are equally preferred.

Generally the tissue is shot at least one time. However, multiple shots of the tissue may be performed to enhance transformation frequency. Thus subjecting the tissue to multiple shots of DNA coated particles constitutes a preferred embodiment of the invention. About two shots per transformation have been demonstrated to yield best results.

The particles used as DNA carriers in the bombardments were generally about 0.5 to about 2.0 micron in diameter, more specifically about 1.0 micron. The particles are coated with at least about 0.5 μg to about 2.0 μg , preferably with about 1 μg DNA per weight of the particles. Particles useful in the invention are commercially available. For example, gold particles from BioRad Company can be utilized.

The particle gun of WO 93/07256 allows for the control of the pressure. A pressure in the range of about 500 psi to about 2500 psi, preferably about 1900 psi may be utilized.

The tissue may be subjected to a plasmolysis treatment before bombardment, after bombardment, or preferably both before and after bombardment. Plasmolysis treatment may be performed by diluting cells in a liquid medium with added osmoticum or by transferring cells to semisolid medium containing plasmolyzing agent. Generally the osmoticum can be any sugar such as sorbitol, mannitol, sucrose and the like. The growth medium may additionally comprise auxin.

After bombardment the cells are grown for several days in the dark on growth medium with auxin. Typically the cells are grown for about 5 to about 10 weeks, more specifically about 1 to about 7 weeks, before being subjected to selection pressure.

- 6 -

A number of selective agents and resistance genes are known in the art. (See, for example, Hauptmann *et al.* (1988) *Plant Physiol.* 86: 602-606; Dekeyser *et al.* (1988) *Plant Physiol.* 90: 217-223; Eichholtz *et al.* (1987) *Somatic Cell and Molecular Genetics* 13: 67-76; Meijer *et al.* (1991) *Plant Molecular Biology* 16: 807-820; and Dekeyser *et al.* (1989) 90: 217-223.) Inhibitors such as amino-glycoside antibiotics which interfere with the translation machinery of prokaryotic and eukaryotic cells, may be utilized. Such inhibitors include kanamycin, G418, hygromycin, etc. Such inhibitors can be inactivated by phosphorylation reactions mediated by the products of either the Tn 5 neomycin phosphotransferase II (*npt-II*) gene or the hygromycin B resistance gene from *E. coli*. (See, for example, Herrera-Estrella *et al.* (1983) *EMBO J* 2: 987-995; Waldron *et al.* (1985) *Plant Mol Biol* 5: 103-108; and the references cited therein.)

Additionally, selective agents such as bleomycin, methotrexate, and phosphinothricin can be utilized. Favorable results have been achieved utilizing methotrexate. Methotrexate binds to the catalytic site of the dihydrofolate reductase enzyme, resulting in a deficiency of thymidylate and subsequent cell death. (Weikheiser, WC (1961) *J Biol Chem* 236: 888-893.) Reports in the literature indicate that chimeric constructs containing a bacterial or mouse *dhfr* gene can confer resistance to low levels of methotrexate in transformed tobacco, turnip, petunia and rice plants. (See, DeBlock *et al.* *EMBO J* 3: 1681-1689; Brisson *et al.* *Nature* 310: 511-514; Eichholtz *et al.* (1987) *Somatic Cell and Molecular Genetics* 13: 67-76; and Dekeyser *et al.* (1989) *Plant Physiol.* 90: 217-223.). Media comprising methotrexate or hygromycin are preferred media for the selecting step involved in growing transformed tissue.

After growth on selection medium the transformed and selected tissue is allowed to grow. After several weeks, from about 4 to about 30 weeks, the tissue is transferred to medium for regeneration.

One of the major obstacles to the production of transformed wheat plants has been methods for regeneration of plants from transformed tissues. Generally for plant regeneration, transformed callus is grown on either a hormone-free medium containing sucrose, on a medium containing a cytokinin, or on a medium containing auxin and gibberellin. The callus cultures are transferred to the light. Plant development is continued on a hormone-free medium or medium with auxin. After development of roots and shoots, plantlets are transferred to soil and grown to maturity.

At several stages along the process, DNA is extracted from the tissue (callus and plant) and probed to confirm transformation. Methods are available in the art for the isolation of DNA from callus and tissues as well as for confirming the presence of DNA of interest. Such methods to confirm include PCR analysis as well as Southern hybridization. See,

- 7 -

Southern, EM (1975) J Mol Biol 98:503 and Mullis, KB (1987) Meth in Enzymology 155:335.

As will be evident to one of skill in the art, now that a method has been provided for the stable transformation of wheat, any gene of interest can be used in the methods of the invention. For example, a wheat plant can be engineered to express disease and insect resistance genes, genes conferring nutritional value, genes to confer male and/or female sterility, antifungal, antibacterial or antiviral genes, and the like. Likewise, the method can be used to transfer any nucleic acid to control gene expression. For example, the DNA to be transferred could encode antisense RNA.

In one embodiment of the invention, Type II callus is used as the target tissue. The callus tissue is shot twice with DNA coated 1.0 micron gold particles. Bombardment parameters include 1.0 micron particles; 2 shots per target; 0.6 μ g DNA per shot; 1900 psi; plasmolysis treatment both pre- and post-bombardment. About 14 days post-bombardment, the bombarded tissue is subjected to selection on methotrexate in the range of about 0.1 to about 20 μ g/ml methotrexate, more specifically about 0.5 to about 5 μ g/ml methotrexate for about four months. To regenerate fertile wheat plants from the transformed cells, the tissue is transferred to MS medium containing about 0.1 to about 1.0 mg/l 2,4-D in the dark. After the tissue has formed embryogenic structures, it is transferred to MS medium containing about 0.5 to about 1 mg/l NAA, and about 0.5 to about 10 mg/l GA and placed in the light for about two weeks. After shoot induction the tissues are transferred to MS medium without hormones or half-strength MS containing about 0.1 to about 1 mg/l NAA for root induction.

Utilizing the methods described herein, transformed callus lines are obtained with a high efficiency compared to other published reports. In fact up to 50% efficiency can be seen as confirmed by PCR and/or Southern analysis. Transformation experiments routinely yield stable transformants at a frequency as high as about 50% based on the number of transformants obtained per number of targets shot. Furthermore, by utilizing methotrexate selection, regenerated plants test positive for transformation.

In another embodiment, the method can be used to transform embryos, mature or immature. In this method, spikes from greenhouse grown wheat plants are collected about 10 to about 16, generally about 12 days after anthesis. Kernels are separated from the spikes and surface sterilized. Embryos are then excised and plated on growth medium. 0 to 10 days post excision, DNA is delivered to the embryo using a particle bombardment device. After DNA delivery the embryo or developing callus can be maintained without selection pressure and then the tissue can be regenerated in the presence or absence of selection. Alternatively, plants are regenerated from the bombarded tissue without

- 8 -

selection and regenerated plants tested for the presence of the delivered DNA. Improved embryogenic cultures of wheat can be obtained by using previously regenerated material as a source of starting material. Such improved cultures are referred to as "recycled lines" since they are "cycled" through the tissue culture process more than once. The starting material for these improved cultures may be either immature embryos obtained directly from regenerated plants, or the starting material may be seeds from regenerated plants grown as a source of immature embryos. The embryogenic cultures so derived have improved initiation frequency and fertility of regenerants compared to traditional, non-recycled lines. These improvements significantly increase the ease and efficiency with which transgenic wheat and its progeny may be obtained. Having generally described the invention, the following examples are offered by way of illustration and not by way of limitation.

BRIEF DESCRIPTION OF THE FIGURES:

Figure 1 shows wheat Type II callus induced from immature embryos.

Figure 2 shows wheat Type M callus induced from immature embryos.

EXAMPLES:

I. Preparation of wheat callus, genotype UC703

Wheat plants of genotype UC703 were grown to flowering and self-pollinated. Spikes containing embryos 1 to 2.5 mm in length were removed from the plants and sterilized with 10% Clorox solution for 10 minutes. Embryos were removed from the immature seeds and placed with the embryo axis downwards on the medium of Murashige and Skoog containing 5 or 10 mg/l 2,4-D, 13.7% w/v maltose, 100 mg/l proline and 100 mg/l myo-inositol solidified with 0.7-0.8% w/v phytagar or 0.1-0.2% gelrite (initiation medium). After a three week culture in the dark at 27°C, a preferred callus was recognized by the presence of well formed globular, somatic embryos (Type M callus) developing on the scutellum of certain explants. These calli were removed and placed either on MS medium containing 1.0 to 5.0 mg/l 2,4-D and 2-3% sucrose or on a medium containing a reduced level (5%) of maltose before being placed on the sucrose medium. The material was then subcultured every week to fresh MS medium containing 3% sucrose.

II. Genotypic response of wheat in Type M callus induction.

Wheat plants of genotype UC703, MIT, Orofen, Yecoro rojo and Chris were grown to flowering and self-pollinated. Immature embryos were removed from spikes and cultured on a Murashige and Skoog medium containing:

- 1 mg/l 2,4-D plus 2% sucrose (1MS),
- 1 mg/l 2,4-D plus 2% maltose (1MS2M),
- 1 mg/l 2,4-D plus 9% maltose (1MS9M),
- 1 mg/l 2,4-D plus 13.7% maltose (1MS13.7M), or
- 10 mg/l 2,4-D plus 13.7% maltose (10MS13.7M)

to induce Type M callus formation. After three weeks culture in the dark at 27°C, the induction frequency (%) of Type M callus, Type I callus, as well as non-morphogenic structures from the immature embryos of the tested genotypes were scored.

Genotype name	Medium	Type M callus (%)	Type I callus (%)	Others
UC703	1MS	0	38	62
UC703	1MS2M	0	0	100
UC703	1MS13.7M	13	59	28
UC703	10MS13.7M	60	14	26
MIT	1MS	0	10	90
MIT	1MS2M	0	0	100
MIT	1MS9M	6	28	66
MIT	10MS13.7M	13	51	36
Orofen	1MS2M	0	0	100
Orofen	1MS9M	6	39	55
Yecoro rojo	1MS13.7M	33	10	57
Yecoro rojo	10MS13.7M	12	0	86

III. Type M callus induction frequency from wheat genotype UC703.

Wheat plants of genotype UC703 were grown to flowering and self-pollinated. Immature embryos were removed from the spikes and placed with the embryo axis downwards on the medium of Murashige and Skoog (MS) containing 5 or 10 mg/l 2,4-D and 13.7% w/v maltose solidified with 0.8% phytagar. After 3 weeks culture in the dark at 27°C, the Type M callus induction frequency from the cultured immature embryos was scored.

- 10 -

Medium 1. MS + 5 mg/l 2,4-D + 13.7% maltose

	No. of embryos cultured	No. of embryos produced Type M callus
Rep 1	200	116
Rep 2	464	250
Rep 3	100	35
Total	764	401

Type M callus induction frequency: 52%

Medium 2. MS + 10 mg/l 2,4-D + 13.7% maltose

	No. of embryos cultured	No. of embryos produced Type M callus
Rep 1	400	184
Rep 2	375	175
Rep 3	125	41
Total	900	400

Type M callus induction frequency: 44%

IV. Cell Preparation for Bombardment

The cells for bombardment were given a plasmolysis treatment before and after bombardment. Packed cell volume was measured and cells were diluted in 1MS liquid medium with added osmoticum: 0.4M sorbitol for suspension cells and 0.6M sorbitol for callus cells. Cells were diluted such that the final packed cell volume per target was 1/20 ml for a fine suspension and 1/10 ml for callus. Diluted cells were placed in a 250 ml flask containing a stir bar and stirred for a minimum of 30 minutes, up to a few hours. To plate the cells, 2 ml were withdrawn from the flask and pipetted into the top of a vacuum flask onto which a Whatman 2.5 cm GFA filter was placed. The vacuum was applied until

- 11 -

the cells were dried onto the filter. The filters were placed on 60x15 mm petri plates containing 5 ml of solid post-bombardment plasmolysis medium, which is 1MS containing 0.2M sorbitol for suspension cells, or 0.4M sorbitol for callus cells. Two filters were plated on each dish.

V. Vectors used for bombardment

The following plasmids were used for particle bombardment:

pSOG30 is a β -glucuronidase (Gus) expression vector derived from plasmid pBI121, purchased from Clontech Laboratories, Palo Alto, California. Intron 6 of the maize Adh1 gene was amplified by PCR from plasmid pB428, described in Bennetzen et al, Proc. Natl. Acad. Sci., USA 81: 4125-4128 (1987) and ligated into the BamH1 site of pBI121, which is between the CaMV 35S promoter and the Gus gene. A 17 bp maize chlorotic mottle virus (MCMV) leader, described in Lommel et al., Virology 181: 382-385 (1991), was inserted into the 35S-Gus gene non-translated leader. The final gene fusion contains the structure: 35S promoter-Adh1 intron 6-MCMV leader-Gus-Nos terminator, all in the pUC19 vector backbone.

pSOG35 is a dihydrofolate reductase (dhfr) expression vector. This construct was derived by fusing the 35S promoter, Adh1 intron 6, and MCMV leader described above to the dhfr gene from plasmid pHCO, described in Bourouis and Jarry, EMBO J. 2: 1099-1104 (1983). The final gene fusion contains the structure: 35S promoter-Adh1 intron 6-MCMV leader-dhfr-Nos terminator, all in the pUC19 vector backbone.

pTG48 comprises the Gus gene under control of the anther specific ant43D promoter and a dhfr gene in a pUC19 backbone. It is the result from the combination of 4 different DNA fragments. Fragment 1 was obtained from pSOG35 after restriction cutting with HindIII and EcoRI. The EcoRI end of the isolated fragment containing the dhfr gene was adapted to a Sall restriction end. Fragment 2 consisted of the anther specific ant43D promoter isolated from plasmid pCIB 3178 after restriction cutting with HindIII and XbaI. Plasmid pCIB 3178 is described in detail in the European patent application numer 93810455.1 the relevant parts of which are incorporated herein by reference and was deposited under accession no. NRRL B-18978. Fragment 3 was obtained from plasmid pSOG30 after restriction cutting with XbaI and EcoRI and contained the Gus gene, and fragment 4 corresponded to the commercially available vector pUC19 cut with Sall and EcoRI.

- 12 -

VI. Particle Preparation

Gold particles (1.0 micron; from Bio-Rad) were washed by aliquoting into a microfuge tube, adding ~1 ml 100% ethanol, vortexing, spinning down, removing the supernatant, and repeating twice with sterile water. After the final wash, as much water was removed as possible and polylysine solution (0.02% polylysine + 15mM ammonium acetate) was added to completely immerse the particles. The particles were vortexed, spun, and the supernatant removed. The particles were allowed to dry overnight in a laminar flow hood or for 30 minutes under a gentle nitrogen stream.

For a "full" particle preparation, 10 mg particles were weighed out and placed in a sterile microfuge tube containing a stir bar. 100 μ l (1 μ g/ μ l) DNA was added, followed by vortexing. Then, 10 μ l 100 mM Na_2HPO_4 was added, followed by vortexing. 10 μ l 100 mM CaCl_2 was added, followed by vortexing. Finally, 380 μ l 100% ethanol was added, followed by vortexing. While the suspension was stirred vigorously, 3 μ l were pipetted onto plastic fliers (projectiles). The particles were allowed to dry onto fliers for at least 15 minutes before bombarding.

VII. Bombarding Cell Cultures

The petri plate containing the cell filters was inverted onto the platform on top of the stage, and centered over the particle flight opening. The clear lid was placed over the top of the platform. A microprojectile was placed onto the breech pin and the breech closed. The "arm" button was pushed to fill the reservoir with the appropriate amount of helium gas (usually 1800-1900 psi). The vacuum on the chamber was pulled to ~27 mm. After the vacuum was turned off, and the "arm" and "fire" buttons were pushed. The "arm" button was then pushed to the "off" position. Each filter was usually shot twice.

VIII. Post-bombardment Culture and Selection

After bombardment the cells were kept in the dark overnight. The next day, filters were removed from plasmolysis medium and placed on 1MS medium. Selection was applied 7-10 days post-bombardment for suspension cells and after 14 days for callus cells. Cells were scraped off the filters and spread onto the surface of plates containing 1MS plus 2 mg/liter methotrexate. (Transformants were obtained by initially selecting at 4 mg/liter methotrexate also.) Plates were incubated in the dark for several weeks. Resistant colonies that arise after a few weeks were transferred to 1MS + 4 mg/l methotrexate. Colonies that

- 13 -

continue to proliferate for about 3-4 weeks are then transferred to "0.5MS" maintenance medium, which is an aqueous solution of MS salts, vitamins, iron, 3% sucrose, 0.7% agar, 0.5 mg/liter 2,4-D. Tissue was subcultured onto this medium biweekly until embryogenic structures appeared or tissue seemed suitable for regeneration.

IX. Regeneration

Tissue was transferred to MS medium containing either 3 mg/liter BAP or 1 mg/liter NAA + 5 mg/liter GA, and plates were moved to the light. After 2-4 weeks, tissue was transferred to MS medium without hormones. Shoots that appeared were placed in containers with either MS medium without hormones or MS medium with 0.5 mg/liter NAA. When sufficient root and shoot growth had occurred, plantlets were transferred to soil and placed in a phytotron.

X. Transformant Analysis

About 20 mg callus tissue was used for PCR analysis. DNA was extracted using a quick phenol/chloroform:isoamyl alcohol method and 2 μ l was used per reaction. Primers were designed to amplify the region from the 5' end of the adh gene to the 3' end of the dhfr gene.

XI: Transformation of wheat by microprojectile bombardment of Type II callus derived from Type M callus.

Type II callus derived from Type M callus was obtained from immature embryos of the spring wheat genotype UC703 using the methods described above. The resulting callus line, called UC703-0612, was friable, embryogenic, and serially propagated in vitro. A microprojectile device was used to deliver DNA to the Type II callus. pSOG30 and pSOG35 were co-precipitated onto micrometer sized gold particles and introduced into plant cells.

Two weeks after bombardment, cells were transferred to callus maintenance medium containing 4 mg/liter methotrexate. Resistant colonies that proliferated were subcultured over a period of months and then regenerated in the absence of methotrexate. PCR analysis was done on callus samples to confirm the presence of the dhfr gene. One colony, SJ3-2A, produced a T₀ plant (SJ3-2A-1) in vitro that was eventually transferred to soil and grown in the greenhouse. Leaf samples from this plant were assayed for Gus enzyme

- 14 -

activity using standard protocols (Jefferson, *Plant Molecular Biology Reporter* Vol. 5, No. 4, 1987) and were positive. DNA was extracted from this plant and Southern analysis confirmed the presence of the dhfr gene.

Plant SJ3-2A-1 was grown to maturity in a greenhouse and was pollinated with wild-type pollen from UC703 plants. Two seeds developed, from which two immature embryos were excised and germinated. One rescued embryo produced one T₁ plant (known as RE1), while the second rescued embryo was placed on callus induction medium and subsequently produced ten T₁ plants, two of which are known as RE2 and RE3. Leaf samples from RE1 were assayed for Gus enzyme activity and were positive. PCR analysis for presence of 35S promoter sequences was done on RE1, RE2, and RE3 and all three plants were positive. Southern analysis was done to probe for the presence of the Gus and gene in these three progeny plants, and all three were positive for the gene. T₁ plants RE1, RE2, and RE3 (also known as RE2B) were pollinated with wild type UC703 pollen to produce T₂ plants. Many seeds developed on each plant and immature embryos were rescued and germinated in vitro. Fluorimetric Gus assays were done and transformants were identified from a segregating population.

XII: Transformation of wheat by microprojectile bombardment of immature embryos and isolation of transformants without the use of a selectable marker or selection agent.

Immature embryos of genotype UC703, 0.75-1.5 mm in length, were excised and plated onto MS medium containing 5 mg/liter 2,4-D and 3% sucrose, 30 embryos per plate.

Two plasmids were co-precipitated onto micrometer size gold particles and introduced into plant cells by the DuPont Biolistics device using standard techniques as published in the operations manual. One plasmid, pCIB3089, contains the cauliflower mosaic virus 35S promoter (Nature 313:810-812, 1985) fused to the cDNA of the maize anthocyanin regulatory gene B-peru (Plant. Mol. Biol. 17:127-130, 1991 and Genes and Development 6:864-875, 1992), with intron #2 from alcohol dehydrogenase 1 gene (Nucleic Acid Research 12:3983-4000, 1984) placed between the 3' end of the coding sequence and 5' to the 35S terminator sequence. The other plasmid, pCIB4436, contains the CaMV 35S promoter (Nature 313:810-812, 1985) fused to the cDNA of the maize anthocyanin regulatory gene C1 (EMBO Journal 9:2517-2522, 1990; Genes and Development 5:298-309, 1991; and Genes and Development 6:864-875, 1992), with intron #9 of the maize PEP-carboxylase gene (Plant Mol. Biol. 12:579-589, 1989) placed between the 3' end of the coding sequence and 5' to the 35S terminator. Together, these two genes perform as a scorable marker for transformation.

- 15 -

After 22 days, embryos were scored for Type I callus response and callus was transferred to a proliferation medium. Twenty of ninety-four embryos showed a Type I callus response. Tissue from eleven of the twenty responding embryos was transferred to plant regeneration medium about one month later. Eleven plants were grown to maturity in the greenhouse and all plants set seed. One plant (JN11-1800-3#1) produced reddish-colored seed, presumably caused by expression of one or more of the inserted regulatory genes. Five DNA samples were obtained from this plant and PCR analysis was done to check for the presence of the 35S promoter, the C1 gene, and the B-peru gene. The PCR results were positive for these sequences in three independent reactions.

In order to analyze the T₁ generation, fifty-seven immature embryos from this PCR positive plant were excised, germinated, and analyzed. Of these, forty-one T₁ plants were PCR positive for both the B-peru and C1 genes. Twenty-two seed-derived T₁ plants were also found to be PCR positive for these genes. Southern analysis was done on the parent plant and three PCR positive T₁ progeny. All were positive for B-peru and negative for C1 by this analysis. The T₂ generation was grown in the greenhouse for seed production.

XIII: Transformation of wheat by microprojectile bombardment of immature embryos using a high sucrose plasmolysis step prior to gene delivery.

Immature embryos (0.75-1.0 mm length) of the wheat genotype UC703 were plated on Murashige and Skoog medium (Physiologia Plantarum 15: 473-497, 1962) containing 3 mg/liter 2,4-D and 3% sucrose. Twenty embryos were placed on each plate of medium. Three days later the immature embryos were transferred to the same medium but containing an additional 15% sucrose in order to plasmolyze the tissue prior to gene delivery.

Plasmids pAct1-D (The Plant Cell 2:163-171, 1990) and pSOG35 were precipitated onto micrometer size gold particles using standard procedures. Each plate of embryos were shot twice with the DuPont Biolistics helium device using a burst pressure of 900 psi. A total of four target plates were bombarded using the standard 80 mesh screen and four plates were shot without the screen in place. Approximately 4 hours after bombardment the embryos were transferred back to Murashige and Skoog medium containing 3% sucrose. Approximately one month later the embryo explants with developing embryogenic callus were transferred to regeneration medium (Murashige and Skoog + 1 mg/liter NAA, 5 mg/liter GA), further containing 2 mg/liter methotrexate as a selection agent. After approximately one month, developed shoots were transferred to larger sterile containers known as "GA7s" which contained half-strength Murashige and Skoog salts, 2% sucrose,

- 16 -

and 2 mg/liter methotrexate.

DNA was extracted from four plants isolated and grown as described. PCR analysis for the presence of the 35S promoter showed that two plants were positive. These transgenic plants were labelled SJ30-44 and SJ30-121. Plant SJ30-121 was assayed for Gus activity and shown to be strongly positive. The plants were transferred to soil for propagation in the greenhouse. Fertile transformed plants were obtained.

XIV: Transformation of wheat by microprojectile bombardment of immature embryos using a high maltose plasmolysis step prior to gene delivery.

Immature embryos (0.75-1.0 mm length) of genotype UC703 were plated on Murashige and Skoog medium containing 3 mg/l 2,4-D and 3% sucrose. After approximately 4 hours the embryos were plated with the embryo axis side down onto plates containing Murashige and Skoog medium with 15% maltose, 3% sucrose and 3 mg/l 2,4-D overlaid with a filter paper supported slab of agarose containing the same components. The embryos were allowed to plasmolyze for 2-3 hours before bombardment.

DNA of pAct1-D (The Plant Cell 2:163-171, 1990) and pSOG35 was precipitated onto micrometer size gold particles using standard procedures. Four target plates with 20 embryos per target were shot twice with the DuPont Biolistics helium device using a burst pressure of 1100 psi. The plates were shot with an 80 mesh screen in place between the carrier stage and the target. The targets were placed in the dark at 26°C for 24 hours after bombardment before the slabs with the embryos were laid onto plates containing Murashige and Skoog medium with 3 mg/l 2,4-D and 3% sucrose. The individual embryos were removed from the slabs and placed directly on fresh medium of the same composition after another 48 hours.

Approximately 6 weeks after gene delivery, the responding tissue was placed on Murashige and Skoog medium with 3 mg/l 2,4-D and 3% sucrose with 0.2 mg/l methotrexate for a 3 week period. The tissue was then placed on a regeneration medium comprised of Murashige and Skoog medium with 1 mg/l zeatin riboside and 1 mg/l methotrexate. After 2 weeks, regenerating plantlets were placed in sterile containers called "GA7s" with half-strength Murashige and Skoog salts, 2% sucrose, 1 mg/l NAA and either 4 or 8 mg/l methotrexate.

DNA was extracted from leaf tissue of four plants derived from 2 different target plates and PCR was run for the presence of the dhfr gene. All 4 were positive for the presence of the dhfr. Two of the plants were sent to the greenhouse for propagation.

- 17 -

XV: Development of improved embryogenic cultures of wheat using previously regenerated material as a culture source.

To use regenerated plants as the starting material for such improved cultures plants were regenerated from the maltose-induced friable callus described above on a Murashige and Skoog medium with 3 mg/l BAP and 3% sucrose. This maltose-induced friable callus was a Type II cell culture labelled UC703-0612, thawed out from cryopreservation and placed on a maintenance medium (Murashige and Skoog medium + 1 mg/l 2,4-D + 3% sucrose) prior to regeneration. For embryo culture, wheat spikes were collected from the regenerated plants, sterilized with 10% Clorox solution for 10 min, and rinsed several times with sterile water. Immature embryos, 1-2 mm in size, were removed from caryopses under a dissecting microscope and cultured on a Murashige and Skoog medium with either 5 or 10 mg/l 2,4-D and 13.7 g /l maltose, or on a Murashige and Skoog medium with 2 mg/l 2,4-D and 3% sucrose. This newly induced friable callus, now recycled, was transferred to a Murashige and Skoog medium with 1 mg/l 2,4-D and 3% sucrose for maintenance or bombardment experiments. The above plant regeneration and callus induction process were then repeated to produce future generations of friable callus. As a control, embryos from wild-type plants were collected and cultured on the same maltose medium. The induction frequency of a friable and embryogenic callus from the embryos was recorded and are shown below.

	TC Medium	No. Embryos Cultured	No. Embryos Producing Friable Callus	% Embryos Producing Friable Callus
Recycled lines	10MS13.7M	50	14	28
	5MS13.7M	50	11	22
Control	10MS13.7M	50	2	4
	5MS13.7M	50	3	6

To use seed derived from regenerated plants as the starting material, a Type II cell culture (UC703-0612), which was produced from an embryo grown on a maltose-containing medium, was thawed out from cryopreservation and placed on a maintenance medium (Murashige and Skoog medium + 1 mg/l 2,4-D + 3% sucrose). The callus was then placed on a medium containing Murashige and Skoog basal salts and 3 mg/l 6-BAP for plant regeneration. Seeds were harvested from the regenerated plants and then germinated in

- 18 -

soil. For embryo culture, wheat spikes were collected from the seed-derived plants, sterilized with 10% Clorox solution for 10 min, and rinsed several times with sterile water. Immature embryos, 1-2 mm in size, were removed from caryopses under a dissecting microscope and cultured on a Murashige and Skoog medium with 2 or 10 mg/l 2,4-D and 13.7 g/l maltose, or on a MS medium with 2 mg/l 2,4-D and 3% sucrose. The induced friable callus was transferred to a MS medium with 1 mg/l 2,4-D and 3% sucrose for maintenance or bombardment experiments.

As a control, embryos from wild-type plants were collected and cultured on the same maltose medium. The induction frequencies of friable and embryogenic callus from the embryos were recorded and are shown below.

TC Date	#Embryos Cultured	#Embryos Produced Friable Callus	% Embryos Produced Friable Callus
6/18	97	12	12
6/21	260	52	20
7/12	140	34	24
7/14	120	24	20
7/19	280	56	20
Total	897	178	20
Control	280	0	0

XVI: Transformation of wheat using a recycled embryogenic culture.

A recycled, embryogenic callus line labelled 0612RC was developed as described in the above example. Callus was prepared for bombarding by stirring and plasmolyzing for 2-3 hours in liquid Murashige and Skoog medium containing 1mg/l 2,4-D, 3% sucrose and 0.6M sorbitol in a ratio of 1 part cells to 16 parts medium. Each target was prepared by using a vacuum filter apparatus to affix 3ml of the cell mixture to glass fiber filters which were then placed onto solid Murashige and Skoog medium with 1 mg/l 2,4-D, 3% sucrose and 0.4M sorbitol.

DNA from plasmid pTG48 (ant43/Gus/35Sdhfr) was precipitated onto micrometer size gold particles using 0.1M CaCl₂ and 0.1M NaH₂PO₄.

Each target was shot twice with the microprojectile device described in WO 93/07256 using a gas pressure of 1900 psi. After gene delivery, the filters and cells were removed

- 19 -

from the sorbitol medium and placed on Murashige and Skoog medium with 1 mg/l 2,4-D and 3% sucrose approximately 24 hours later and allowed to grow for 17 days before placing on the same medium but with 1mg/l methotrexate included. The selection level was increased to 2 mg/l methotrexate 17 days later.

Approximately 7 weeks later colonies were removed from the original selection plates to fresh medium containing 1 mg/l methotrexate. The colonies were identified as being positive for the presence of the dhfr gene by PCR. The tissue was bulked up and maintained on a reduced 2,4-D level (0.5 mg/l) to encourage somatic embryo maturation. Plantlets were regenerated by using Murashige and Skoog medium with 5 mg/l GA and 1 mg/l NAA. Some tissue was regenerated by placing on Osmorrafts in liquid Murashige and Skoog media with 3% sucrose and 10 mg/l zeatin. Plantlets were transferred to sterile containers called "GA7s" containing 1/2-strength Murashige and Skoog salts, 2% sucrose and 0.5 mg/l NAA approximately 20 weeks after bombardment. Plants were transferred to the greenhouse for propagation. Five plants were analyzed by Southern and the presence of the dhfr gene was confirmed.

All publications and patent applications mentioned in this specification are indicative of the level of skill of those skilled in the art to which this invention pertains. All publications and patent applications are herein incorporated by reference to the same extent as if each individual publication or patent application was specifically and individually indicated to be incorporated by reference.

Although the foregoing invention has been described in some detail by way of illustration and example for purposes of clarity of understanding, it will be obvious that certain changes and modifications may be practiced within the scope of the appended claims.

All publications and patent applications mentioned in this specification are indicative of the level of skill of those skilled in the art to which this invention pertains. All publications and patent applications are herein incorporated by reference to the same extent as if each individual publication or patent application was specifically and individually indicated to be incorporated by reference.

Although the foregoing invention has been described in some detail by way of illustration and example for purposes of clarity of understanding, it will be obvious that certain changes and modifications may be practiced within the scope of the appended claims.

INDICATIONS RELATING TO A DEPOSITED MICROORGANISM

(PCT Rule 13bis)

<p>A. The indications made below relate to the microorganism referred to in the description on page <u>11</u> , line <u>29</u></p>	
<p>B. IDENTIFICATION OF DEPOSIT Further deposits are identified on an additional sheet <input type="checkbox"/></p>	
<p>Name of depositary institution Agricultural Research Culture Collection (NRRL) International Depositary Authority</p>	
<p>Address of depositary institution (including postal code and country) 1815 N. University Street Peoria, Illinois 61604 USA</p>	
<p>Date of deposit 16 June 1992 (16.06.92)</p>	<p>Accession Number NRRL B-18978</p>
<p>C. ADDITIONAL INDICATIONS (leave blank if not applicable) This information is continued on an additional sheet <input type="checkbox"/></p>	
<p>We request the Expert Solution where available</p>	
<p>D. DESIGNATED STATES FOR WHICH INDICATIONS ARE MADE (if the indications are not for all designated States)</p>	
<p>E. SEPARATE FURNISHING OF INDICATIONS (leave blank if not applicable)</p>	
<p>The indications listed below will be submitted to the International Bureau later (specify the general nature of the indications e.g., "Accession Number of Deposit")</p>	

<p>For receiving Office use only</p>
<p><input checked="" type="checkbox"/> This sheet was received with the international application</p>
<p>Authorized officer <i>Y. E. Simms</i> YVETTE E. SIMMS INTERNATIONAL DIVISION</p>

<p>For International Bureau use only</p>
<p><input type="checkbox"/> This sheet was received by the International Bureau on:</p>
<p>Authorized officer</p>

- 20 -

What is claimed is:

1. A method for producing stably transformed fertile wheat plants, said method comprising:
 - (a) obtaining wheat tissue;
 - (b) bombarding said tissue with a DNA sequence of interest;
 - (c) selecting for transformed cells; and,
 - (d) regenerating fertile transformed plants,wherein said tissue is selected from callus, embryos, anthers, inflorescence, microspores, suspension cells and recycled lines.
2. The method of claim 1, wherein said callus tissue is selected from Type M callus, Type I callus and Type II callus.
3. The method of claim 2, wherein said callus tissue is Type II callus.
4. The method of claim 2, wherein said callus tissue is Type M callus.
5. The method of claim 3, wherein said Type II callus is derived from immature embryos, inflorescence, anthers, or leaves.
6. The method of claim 5, wherein said Type II callus is derived from immature embryos.
7. The method of claim 5, wherein said Type II callus is derived on a maltose-containing medium.
8. The method of claim 1, wherein said tissue is embryos.
9. The method of claim 1, wherein said tissues is recycled lines.
10. The method of claim 1, wherein said bombarding comprises subjecting the tissue to multiple shots of DNA coated particles.
11. The method of claim 1, wherein said method further comprises a plasmolysis treatment before bombardment.

- 21 -

12. The method of claim 1, wherein said method further comprises a plasmolysis treatment after bombardment.
13. The method of claim 1, wherein said method further comprises a plasmolysis treatment both before and after bombardment.
14. The method of claim 1, wherein said selecting step involves growing transformed tissue on medium comprising methotrexate or hygromycin.
15. The method of claim 14, wherein said medium comprises methotrexate.
16. The method of claim 10, wherein said particles are coated with about 1 μ g DNA per weight of the particles.
17. A method for producing stably transformed fertile wheat plants, said method comprising:
 - (a) obtaining Type II callus tissue from wheat tissue;
 - (b) bombarding said tissue with particles coated with a DNA sequence of interest which comprises a dhfr gene;
 - (c) growing said bombarded tissue on medium containing methotrexate to select for transformed tissue;
 - (d) regenerating fertile transformed plants from said transformed tissue.
18. The method of claim 17, wherein said Type II callus tissue is derived from immature embryos, inflorescence, anthers or leaves.
19. The method of claim 18, wherein said Type II callus is derived from immature embryo.
20. The method of claim 19, wherein said Type II callus is derived on a maltose-containing medium.
21. The method of claim 17, wherein said dhfr gene is a bacterial gene.

- 22 -

22. The method of claim 17, wherein said method further comprises a plasmolysis treatment before bombardment.
23. The method of claim 17, wherein said method further comprises a plasmolysis treatment after bombardment.
24. The method of claim 17, wherein said method further comprises a plasmolysis treatment both before and after bombardment.
25. A stably transformed fertile wheat plant.
26. A stably transformed fertile wheat plant wherein said plant is produced by the method of claim 1.
27. A stably transformed fertile wheat plant according to claim 25, wherein said plant expresses a transformed gene specifically in anthers.
28. Seed, progeny, and tissue cultures of the plant of claim 25.
29. A method for producing type M callus, said method comprising growing wheat tissue on a medium containing at least 11% maltose.
30. The method of claim 29, wherein said tissue is selected from immature embryos, inflorescence, anthers or leaves.
31. The method of claim 30, wherein said tissue is immature embryos.

1/2

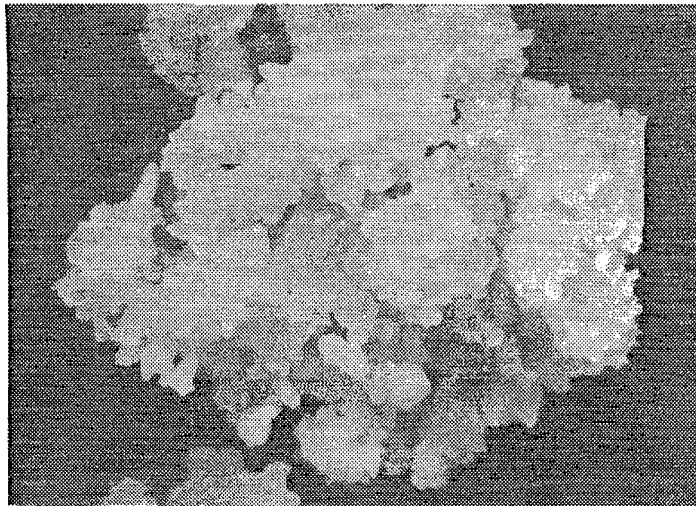

FIG. 1

2/2

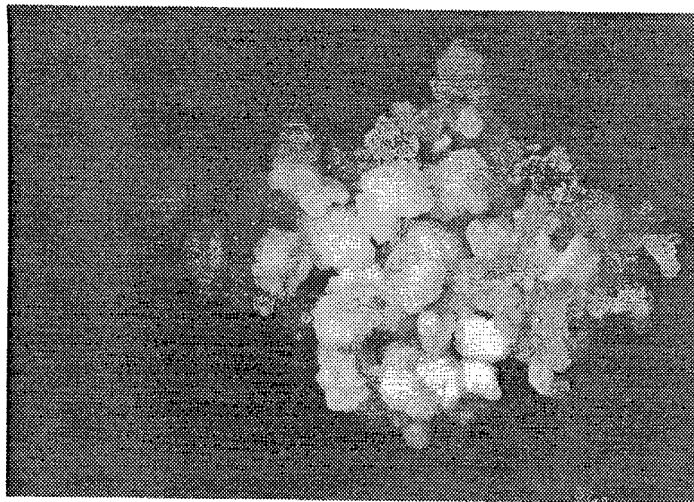

FIG. 2