



(11) **EP 1 946 136 B1**

(12) **EUROPEAN PATENT SPECIFICATION**

(45) Date of publication and mention
of the grant of the patent:
22.05.2013 Bulletin 2013/21

(51) Int Cl.:
G01R 33/28 (2006.01) G01R 33/36 (2006.01)

(21) Application number: **06817389.7**

(86) International application number:
PCT/US2006/041736

(22) Date of filing: **27.10.2006**

(87) International publication number:
WO 2007/055914 (18.05.2007 Gazette 2007/20)

(54) **RESONATOR SYSTEM FOR USE DURING MAGNETIC RESONANCE IMAGING**

RESONATORSYSTEM ZUR VERWENDUNG WÄHREND DER MAGNETRESONANZBILDGEBUNG
SYSTEME DE RESONATEUR A ETRE UTILISE PENDANT UNE IMAGERIE PAR RESONANCE
MAGNETIQUE

(84) Designated Contracting States:
**AT BE BG CH CY CZ DE DK EE ES FI FR GB GR
HU IE IS IT LI LT LU LV MC NL PL PT RO SE SI
SK TR**

(30) Priority: **09.11.2005 US 270417**

(43) Date of publication of application:
23.07.2008 Bulletin 2008/30

(73) Proprietor: **Boston Scientific Limited
St. Michael (BB)**

(72) Inventor: **SCHEUERMANN, Torsten
80803 Munich (DE)**

(74) Representative: **Peterreins, Frank et al
Fish & Richardson P.C.
Highlight Business Towers
Mies-van-der-Rohe-Strasse 8
80807 München (DE)**

(56) References cited:
**EP-A2- 0 114 405 DE-A1- 10 127 850
US-A1- 4 890 063 US-A1- 2002 042 637
US-B1- 6 847 837**

- **VENOOK R D ET AL: "Automatic tuning of flexible
interventional RF receiver coils" MAGNETIC
RESONANCE IN MEDICINE WILEY USA, vol. 54,
no. 4, October 2005 (2005-10), pages 983-993,
XP002419518 ISSN: 0740-3194**

Note: Within nine months of the publication of the mention of the grant of the European patent in the European Patent Bulletin, any person may give notice to the European Patent Office of opposition to that patent, in accordance with the Implementing Regulations. Notice of opposition shall not be deemed to have been filed until the opposition fee has been paid. (Art. 99(1) European Patent Convention).

EP 1 946 136 B1

Description

Field of the Disclosure

[0001] The present disclosure relates generally to medical device systems; and more particularly to medical device systems for use during magnetic resonance imaging.

Background

[0002] Magnetic resonance imaging (MRI) can create images of internal aspects of structures by using magnetic fields of various field strengths. When performing MRI, sometimes it is desirable to enhance the visualization of a particular aspect of a structure or an object within a structure, for better signal-to-noise ratios in MRI images. For instance, sometimes it is desirable to enhance the visualization of a medical device when performing an MRI.

[0003] One way to enhance visualization when performing MRI is to use a resonator device. An LC circuit can form a basis for a resonator device. An LC circuit with a fixed inductance and a fixed capacitance can resonate at a particular frequency. However, an MRI can use magnetic fields with a range of field strengths to cause material in a structure or an object to resonate over a range of frequencies. Thus, a resonator device with a fixed inductance and a fixed capacitance may not resonate over a range of frequencies.

[0004] R. Venook et al. Describe in the article entitled "Automatic Tuning of Flexible Interventional RF Receiver Coils," published in Magnetic Resonance in Medicine, vol. 54, pp. 983 to 993 in 2005 a microcontroller-based circuitry for automatically tuning flexible RF receiver coils at the touch of a button.

[0005] Document DE-A-101 27 850 discloses a resonator system for use during magnetic resonance imaging, comprising a gastroscope and a resonator circuit that includes an inductor coil in series with an adjustable capacitance. The inductor coil surrounds a space that is surrounded by a portion of the gastroscope. A matching box is provided for adjusting the resonant frequency of the resonator circuit.

Summary

[0006] The present invention relates to a resonator system for use during magnetic resonance imaging according to claim 1. Preferred embodiments are described in dependent claims 2 to 5.

Brief Description of the Drawings

[0007] The illustrations provided in the Figures may not be to scale.

Figure 1 illustrates an exemplary embodiment of an

MRI machine and a static magnetic field.

Figure 2A illustrates an exemplary embodiment of a hydrogen proton in a static magnetic field of an MRI machine.

Figure 2B illustrates an exemplary embodiment of a radio frequency pulse in relation to a static magnetic field of an MRI machine.

Figure 3A illustrates an embodiment of a resonator device with an adjustable capacitance according to the present disclosure.

Figure 3B illustrates another embodiment of a resonator device with an adjustable capacitance according to the present disclosure.

Figure 4A illustrates an embodiment of a resonator system with a medical device according to the present disclosure.

Figure 4B illustrates another embodiment of a resonator system with a medical device according to the present disclosure.

Figure 5 illustrates still another embodiment of a resonator system with a medical device according to the present disclosure.

Detailed Description

[0008] The figures herein follow a numbering convention in which the first digit or digits correspond to the drawing figure number and the remaining digits identify an element or component in the drawing. Similar elements or components between different figures may be identified by the use of similar digits. For example, 110 may reference element "10" in Figure 1, and a similar element may be referenced as 210 in Figure 2. As will be appreciated, elements shown in the various embodiments herein can be added, exchanged, and/or eliminated so as to provide a number of additional embodiments. In addition, discussion of features and/or attributes for an element with respect to one figure can also apply to the element shown in one or more additional figures.

[0009] Embodiments of the present disclosure are directed to resonator systems. Generally, a resonator device can be used in conjunction with a medical device, including a deliverable device, deliverable in a lumen of a body. One embodiment of the present disclosure includes a resonator with an adjustable capacitance for a medical device, which can enhance visualization when performing MRI.

[0010] Figure 1 illustrates an exemplary embodiment of an MRI machine and a static magnetic field. Figure 1 is intended to illustrate basic concepts of an MRI machine and is not intended to show details of an MRI machine or to illustrate a particular MRI machine. Figure 1 includes an MRI scanner 110 with a coil 130 and terminals 120. Figure 1 also includes static magnetic field lines 140 and a magnetic field vector 150.

[0011] The MRI scanner 110 is a cylindrical tube. The coil 130 is electrically conductive. The coil 130 begins at one terminal 120, winds around the MRI scanner 110 in

helical form, and ends at another terminal 120. Each terminal 120 is connected to the coil 130 so that electrical current can flow from the terminal 120 through the coil 130.

[0012] When electrical current flows through the coil 130 it can create a static magnetic field, which is represented by the static magnetic field lines 140. Each of the static magnetic field lines 140 has a direction, which is represented by arrows. The direction of the magnetic field lines 140 can depend upon the direction in which electrical current flows through the coil 130.

[0013] The static magnetic field also has a magnetic field vector 150. The magnetic field vector 150 coincides with a central axis of the MRI scanner 110. The magnetic field vector 150 also has a direction which can depend upon the direction in which electrical current flows through the coil 130. In MRI, the static magnetic field can cause hydrogen protons within the field to align with the magnetic field vector 150. The magnetic field vector 150 can also serve as a reference direction when performing MRI, as described in Figures 2A and 2B.

[0014] Figure 2A illustrates an exemplary embodiment of a hydrogen proton in a static magnetic field of an MRI machine. Figure 2A includes a magnetic field vector 250 and an illustration of a precessing hydrogen proton 230. The magnetic field vector 250 corresponds with a static magnetic field of an MRI machine, such as the static magnetic field of Figure 1. The illustration of the precessing hydrogen proton 230 includes a hydrogen proton 238, a spin direction 232, a reference arrow 234, and a reference circle 236.

[0015] The presence of the static magnetic field causes the hydrogen proton 238 to precess in the spin direction 232. The hydrogen proton 238 precesses in the spin direction 232 around an axis that is parallel to the magnetic field vector 250. The reference arrow 234 indicates that the precessing of the hydrogen proton 238 creates the reference circle 236. The magnetic field vector 250 is perpendicular to the reference circle 236.

[0016] Figure 2B illustrates an exemplary embodiment of a radio-frequency pulse in relation to a static magnetic field of an MRI machine. Figure 2B includes a magnetic field vector 250, a transmitter coil 260, a radio frequency (RF) pulse 270, an RF pulse magnetic field vector 280, and an RF pulse electrical field vector 290. The magnetic field vector 250 corresponds with a static magnetic field of an MRI machine, such as the static magnetic field of Figure 1. The transmitter coil 260 can be part of the MRI machine and can create the RF pulse 270.

[0017] The RF pulse 270 can be an oscillating electro-magnetic field, propagating in a direction perpendicular to the magnetic field vector 250. The RF pulse 270 includes the RF pulse magnetic field vector 280 and the RF pulse electrical field vector 290. RF pulse magnetic field vector 280 and the RF pulse electrical field vector 290 can be perpendicular to each other and perpendicular to the direction in which the RF pulse 270 propagates.

[0018] An MRI machine can create an RF pulse at a certain frequency called the Larmor frequency. The Larmor frequency is a frequency at which certain protons resonate. The Larmor frequency differs for protons of different elements and for static magnetic fields of different strengths. Many MRI machines create RF pulses for hydrogen protons, and this is assumed throughout this document unless otherwise indicated. For hydrogen protons, the Larmor frequency is 42.9 MHz for each Tesla of static magnetic field strength.

[0019] Some MRI machines can create static magnetic fields with a magnetic field strength ranging from 0.3 Teslas to 7.0 Teslas. Many MRI machines create static magnetic fields with a magnetic field strength ranging from 1.5 Teslas to 3.0 Teslas. Thus, MRI machines that create static magnetic fields with a magnetic field strength between 0.3 and 7.0 Teslas operate at Larmor frequencies between 13 and 300 MHz. Similarly, MRI machines that create static magnetic fields with a magnetic field strength between 1.5 and 3.0 Teslas operate at Larmor frequencies between 64 and 129 MHz.

[0020] In MRI, a resonator device can enhance visualization of images by resonating at the Larmor frequency. In some instances, a resonator device can enhance visualization of images by resonating at a frequency close to a Larmor frequency, depending on the frequency response of the device. A resonator device based on an LC circuit with a fixed inductance and a fixed capacitance may not resonate over a range of frequencies. Additionally, an inductance of an LC circuit may change under certain conditions or may change in certain applications, such as an inductor coil with a radius that changes when used with an expandable stent. As examples, a resonator device can be used with a balloon expandable stent or a self-expandable stent. However, a resonator device with an adjustable capacitance can resonate over a range of frequencies, as described in Figures 3A and 3B.

[0021] Figure 3A illustrates an embodiment of a resonator device with an adjustable capacitance according to the present disclosure. In Figure 3A the resonator device 301 includes an inductor coil 304, connecting conductors 306, and a circuit package 308. The connecting conductors 306 are shown as broken lines to indicate that the inductor coil 304 and the circuit package 308 as shown, may have different scales. The sizes of elements in the Figure 3A are merely illustrative and are not intended to indicate any particular size or relationship in size.

[0022] The inductor coil 304 is external to the circuit package 308, in the resonator device 301. The circuit package 308 encapsulates electrical components, including sensors 310, an adjustable capacitance 320, and an adjustable capacitance control 330. The inductor coil 304, the connecting conductors 306, at least a portion of the adjustable capacitance 320, and at least a portion of the adjustable capacitance control 330 together form an LC resonator circuit. In the resonator device 301, the circuit package also encapsulates a processor 360, a mem-

ory, 370, a power source 380, and a selector 390, which relate to the LC resonator circuit, as described herein.

[0023] In the embodiment of Figure 3A, the adjustable capacitance 320 can have different particular capacitance values. The adjustable capacitance 320, as a whole, is electrically in series with the inductor coil 304. In other words, the inductor coil 304 and the adjustable capacitance 320 respectively form L and C components of the LC resonator circuit, as will be understood by one of ordinary skill in the art. The adjustable capacitance 320 is electrically connected to the adjustable capacitance control 330.

[0024] In the resonator device 301 of Figure 3A, the processor 360 is connected to the LC resonator circuit through the adjustable capacitance control 330. The processor 360 executes logic and/or program instructions that allow it to perform functions, including a function of adjusting the adjustable capacitance 320 by directing the adjustable capacitance control 330. The processor 360 directs the adjustable capacitance control 330 to control the adjustable capacitance 320 to obtain different particular capacitance values. Since the processor 360 directs the adjustable capacitance control 330, in various embodiments, the processor 360 can also be considered as part of the adjustable capacitance control 330. The processor 360 is also connected to the sensors 310. For simplicity, Figure 3A does not show details of the sensors 310, the adjustable capacitance 320, or the adjustable capacitance control 330. These details are described in Figure 3B.

[0025] In the resonator device 301, the processor 360 is also connected to the memory 370, the power source 380, and the selector 390. The memory 370 can store data which can be used by the processor 360. The processor 360 can communicate with the memory 370 through its connection to the memory 370. The power source 380 can provide the processor 360 with electrical power so the processor 360 can perform its functions, as described in Figure 2. The selector 390 can be set to different settings, which represent various user inputs, as described herein.

[0026] The power source 380 can have different forms in various embodiments. In one embodiment, the power source 380 can generate electrical power from an electro-magnetic field. As examples, the power source 380 can be the inductor coil 304, another conducting coil, or a secondary resonator circuit. In this embodiment, the powering electro-magnetic field can be an RF pulse from an MRI machine or some other field. In various embodiments, an RF pulse can provide power over longer distances. In one embodiment, the power source 380 can be a battery or a rechargeable capacitor. In various embodiments, the power source 380 can also generate electrical power from an alternating magnetic field, such as a field within a transformer, for powering by induction over shorter distances.

[0027] In one embodiment, the processor 360 of Figure 3A automatically adjusts the adjustable capacitance 320

of the LC resonator circuit to a resonant capacitance, in response to an RF pulse from an MRI machine. The processor 360 performs this automatic adjustment by determining a resonant capacitance and then adjusting the adjustable capacitance 320 to the resonant capacitance. As described herein, the resonant capacitance is a capacitance at which the LC resonator circuit will resonate in response to the RF pulse, as will be understood by one of ordinary skill in the art. The processor 360 directs this adjustment in various ways by executing logic and/or program instructions in response to known, sensed, and/or calculated values, as described in Figure 3B.

[0028] A range of adjustable capacitance for an LC resonator circuit of a resonating device can be estimated, based upon a potential range of MRI Larmor frequencies of and an estimated range of inductor coil inductances. A potential range of MRI Larmor frequencies can be determined as described above. An estimated range of inductor coil inductances can be estimated by mathematically modeling an ideal inductance coil.

[0029] An inductance for an ideal inductance coil can be mathematically modeled by using an ideal inductor formula. In that formula, $L = (\mu \cdot N^2 \cdot \pi \cdot r^2) / l$ where L is inductance in Henries, μ is a factor equal to 1.26×10^{-7} Henries per meter, N is a number of windings in an inductor coil, r is a radius of the inductor coil in meters, and l is a length of the inductor coil in meters. For example, the ideal inductor formula can be used to mathematically model an inductance for an ideal inductor coil sized to match various dimensions of a stent. In this example a stent can range in radius from 0.001 meters to .005 meters and in length from 0.008 meters to 0.07 meters. Also in this example, an inductor can have 1 winding for every 0.001 meter of inductor length or 1 winding for every 0.002 meter of inductor length. Using these example numbers for an ideal inductance coil yields an estimated range of inductor coil inductances from 0.79 nanoHenries to 0.69 microHenries.

[0030] A range of adjustable capacitance for an LC resonator circuit of a resonating device can be estimated, based upon a potential range of MRI Larmor frequencies, a potential range of inductor coil inductances and an LC circuit resonance formula. In the LC circuit resonance formula, $f = 1 / (2 \cdot \pi \cdot \sqrt{L \cdot C})$ where f is a resonant frequency of the LC resonator circuit, L is an inductance of the LC resonator circuit at the resonant frequency, and C is the capacitance of the LC resonator circuit at the resonant frequency. Since a potential range of MRI Larmor frequencies can be determined and a range of inductor coil inductances can be estimated, as described herein, the LC circuit resonance formula can be solved for a range of adjustable capacitance. As an example, using a potential range of MRI Larmor frequencies from 13 to 300 MHz and a potential range of inductor coil inductances from 0.79 nanoHenries to 0.69 microHenries in the LC circuit resonance formula yields an estimated range of adjustable capacitance from 0.41 picoFarads to 0.19 microFarads, which can be created as described in

Figure 3B.

[0031] Figure 3B illustrates another embodiment of a resonator device with an adjustable capacitance according to the present disclosure. The embodiment of Figure 3B is a specific embodiment of Figure 3A and includes elements corresponding with elements of the embodiment of Figure 3A. In Figure 3B the resonator device 302 includes the inductor coil 304, the connecting conductors 306, and the circuit package 308. As with Figure 3A, the sizes of elements in Figure 3B are merely illustrative and are not intended to indicate any particular size or relationship of size.

[0032] The inductor coil 304 is external to the circuit package 308, in the resonator device 302. The circuit package 308 encapsulates electrical components, including the sensors 310, the adjustable capacitance 320, and the adjustable capacitance control 330. The inductor coil 304, the connecting conductors 306, at least a portion of the adjustable capacitance 320, and at least a portion of the adjustable capacitance control 330 together form an LC resonator circuit. The circuit package also encapsulates a processor 360, a memory, 370, a power source 380, and a selector 390, which relate to the LC resonator circuit, as described herein.

[0033] In the resonator device 302 of Figure 3B, the adjustable capacitance 320 includes a varactor 321, and capacitors 322, 324, 326, and 329. The varactor 321, and the capacitors 322, 324, 326, and 329 are electrically connected parallel to each other. The adjustable capacitance 320 can have different particular capacitance values based on the capacitance value of the varactor 321, the capacitance values of the capacitors 322, 324, 326, and 329, and the adjustable capacitance control 330, as described herein.

[0034] The adjustable capacitance 320, as a whole, is electrically in series with the inductor coil 304. One side of the inductor coil 304 is electrically connected to one side of the adjustable capacitance 320 through one of the connecting conductors 306. Another side of the inductor coil 304 is electrically connected to another side of the adjustable capacitance 320 through another of the connecting conductors 306 and through the adjustable capacitance control 330. Thus, while the varactor 321, and the capacitors 322, 324, 326, and 329 are electrically parallel to each other, the adjustable capacitance 320, with its particular capacitance value, is electrically in series with the inductor coil 304. In other words, the inductor coil 304 and the adjustable capacitance 320 respectively form L and C components of the LC resonator circuit, as will be understood by one of ordinary skill in the art. The adjustable capacitance 320 is electrically connected to the adjustable capacitance control 330.

[0035] In the resonator device 302, the adjustable capacitance control 330 includes a varactor controller 331, and electrical switches 332, 334, 336, and 339. The varactor controller 331 controls an adjustable capacitance of the varactor 321. Each of the electrical switches 332, 334, 336, and 339 has an open state and a closed state.

In the closed state, an electrical switch forms an electrical connection that allows electrical current to flow through that switch. In the open state, an electrical switch forms an electrical break that prevents electrical current from flowing through that switch. Each of the electrical switches of Figure 3B is shown in the open state, so the locations of the switches can be clearly identified.

[0036] In the embodiment of Figure 3B, there is an electrical switch for each of the capacitors 322, 324, 326, and 329. The electrical switches 332, 334, 336, and 339 correspond with the capacitors 322, 324, 326, and 329. Thus, each electrical switch can connect its corresponding capacitor to the LC resonator circuit or disconnect its corresponding capacitor from the LC resonator circuit, depending on the state of the switch. For example, if the electrical switch 332 is in its closed state, it connects the capacitor 322 to the LC resonator circuit. Alternatively, if the electrical switch 332 is in its open state, then the capacitor 322 is disconnected from the LC resonator circuit. Since the capacitors 322, 324, 326, and 329 are electrically parallel to each other, each electrical switch can connect or disconnect its corresponding capacitor individually. As a result, the adjustable capacitance 320, as a whole, can be adjusted to different particular capacitance values depending on which capacitors are connected to the LC resonator circuit. In the embodiment shown, the LC resonator circuit is electrically connected to some of the sensors 310.

[0037] In the resonator device 302 of Figure 3B, the sensors 310 include a voltage sensor 312, a current sensor 314, and a magnetic field strength sensor 316. In this embodiment, some of the sensors 310 are electrically connected to the LC resonator circuit and each of the sensors 310 are connected to the processor 360. The voltage sensor 312 is electrically connected across the adjustable capacitance 312 and can sense an electrical voltage differential across the adjustable capacitance 312. The voltage sensor 312 is also connected to the processor 360 and can transmit a signal that represents a sensed voltage through that connection to the processor 360. The current-sensor 314 is electrically connected in line with a path of the LC resonator circuit and can sense an electrical current flow through the path of the LC resonator circuit. The current sensor 314 is also connected to the processor 360 and can transmit a signal that represents a sensed current through that connection to the processor 360. The magnetic field strength sensor 316 can sense a magnetic field strength of a magnetic field, such as a magnetic field strength of a static magnetic field from an MRI machine. The magnetic field strength sensor 316 is also connected to the processor 360 and can transmit a signal that represents a sensed magnetic field strength through that connection to the processor 360.

[0038] In the embodiment of Figure 3B, the processor 360 is connected to the LC resonator circuit through the adjustable capacitance control 330. The processor 360 can execute logic and/or program instructions that allow

it to perform functions, including a function of adjusting the adjustable capacitance 320 by directing the adjustable capacitance control 330. The processor 360 directs the adjustable capacitance control 330 to control the adjustable capacitance 320 to obtain different particular capacitance values. Specifically, the processor 360 directs the adjustable capacitance control 330 to open or close particular electrical switches which connect or disconnect particular capacitors, to obtain different particular capacitance values in the LC resonator circuit. Additionally, the processor 360 directs the varactor controller 331 to control the adjustable capacitance of the varactor 321, to obtain different particular capacitance values in the LC resonator circuit. Since the processor 360 directs the adjustable capacitance control 330, in various embodiments, the processor 360 can also be considered as part of the adjustable capacitance control 330. For simplicity, Figure 3B shows a connection between the processor 360 and the adjustable capacitance control 330, as a whole, but does not show individual control connections for elements of the adjustable capacitance control 330.

[0039] The processor 360 is also connected to the memory 370, in the resonator device 302. The memory 370 can store data such as logic and/or program instructions and/or values. The processor 360 can transmit such data to the memory 370 and receive such data from the memory 370 through its connection to the memory 370. The processor 360 can use data stored in the memory 370 to perform functions. For example, the memory 370 can store program instructions that the processor 360 can use to direct the adjustable capacitance control 330 to adjust the adjustable capacitance 320 of the LC resonator circuit to a resonant capacitance in a magnetic field, as described herein. The memory 370 can store values that represent signals that the processor 360 receives from one or more of the sensors 310. For example, the memory 370 can store values that represent an electrical voltage differential across the adjustable capacitance 312, as sensed by the voltage sensor 312. The memory 370 can also store known values, such as a known inductance of the LC resonator circuit, including an inductance of the inductor coil 304.

[0040] The processor 360 is also connected to the power source 380 and the selector 390. The power source 380 provides the processor 360 with electrical power so the processor 360 can perform its functions, as described in Figure 2. The selector 390 can be set to different settings, which represent various user inputs, as described herein. The processor 360 can detect the different settings of the selector 390 through its connection to the selector 390.

[0041] The processor 360 of Figure 3B automatically adjusts the adjustable capacitance 320 of the LC resonator circuit to a resonant capacitance, in response to a magnetic field strength from a magnetic field. The processor 360 performs this automatic adjustment by determining a resonant capacitance and then adjusting the adjustable capacitance 320 to the resonant capacitance.

As described herein, the resonant capacitance is a capacitance at which the LC resonator circuit will resonate in response to an RF pulse of an MRI machine, as will be understood by one of ordinary skill in the art. The processor 360 can adjust the adjustable capacitance 320 to the resonant capacitance by directing the adjustable capacitance control 330 to change a number of the parallel capacitors 322, 324, 326, and 329 that are connected to the LC resonator circuit and/or to adjust a capacitance of the varactor 321. The processor 360 directs this adjustment in various ways by executing logic and/or program instructions in response to known, sensed, and/or calculated values.

[0042] The processor 360 can direct the adjustment of the adjustable capacitance 320 of the LC resonator circuit to a resonant capacitance by executing logic and/or program instructions in response to sensed, and/or calculated values for a magnetic field strength of a magnetic field and an inductance of the LC resonator circuit. Known values can be provided to the processor 360 from the memory 370, from the selector 390, or from directing the adjustable capacitance 310 to adjust to a known capacitance. The magnetic field strength sensor 316 can sense a magnetic field strength of a magnetic field, such as a magnetic field strength of a static magnetic field from an MRI machine. In various embodiments of the present disclosure, magnetic field strength values, inductance values, and capacitance values can be calculated as described herein.

[0043] In one embodiment of Figure 3B, the processor 360 can execute logic and/or program instructions to direct the adjustment of the adjustable capacitance 320 of the LC resonator circuit to a resonant capacitance in response to a sensed magnetic field strength and a known inductance of the circuit. For example, if the processor 360 receives a signal from the magnetic field strength sensor 316 that the particular magnetic field has a magnetic field strength of 1.5 Teslas then the processor 360 can use a Larmor frequency formula, as described herein, to determine that the particular magnetic field has a Larmor frequency of 64 MHz. Further, in this example, if the LC resonator circuit has a known inductance of 0.69 microHenries, which can be known, for example, based on a known configuration of the inductor of the LC resonator circuit, then the processor can use the LC circuit resonance formula to determine that the resonant capacitance for that circuit is 8.9 picoFarads. Finally, in this example, in response to the magnetic field strength of a particular magnetic field and a known inductance of the circuit the processor can then direct the adjustable capacitance control 330 to adjust the adjustable capacitance 320 to 8.9 picoFarads.

[0044] The processor 360 can also direct the adjustment of the adjustable capacitance 320 of the LC resonator circuit to a resonant capacitance by executing logic and/or program instructions in response to sensed voltages across the adjustable capacitance 320 and/or sensed currents through the resonator circuit, for partic-

ular magnetic fields. For example, for a particular magnetic field, the processor 360 can direct the adjustable capacitance 320 to adjust to a particular capacitance, receive a signal from the voltage sensor 312 that represents a sensed voltage across the adjustable capacitance 320, and repeat this adjusting and sensing to determine a resonant capacitance at which a voltage across the adjustable capacitance 320 is a maximum voltage that can be obtained across the adjustable capacitance 320 in that particular magnetic field. In an alternative example, the processor 360 can perform a similar adjusting and sensing using a signal from the current sensor 314 to determine a resonant capacitance at a maximum current that can be obtained through the resonator circuit in a particular magnetic field. For these examples, the processor 360 can store sensed values in the memory 370, as necessary. The processor 360 can also repeat the adjusting of the adjustable capacitance 320 by adjusting through all possible capacitance values, by performing a bracketing approach, or by using some other technique.

[0045] In various embodiments of the present disclosure, a resonant capacitance for the LC resonator circuit of the resonator device 302 of Figure 3B can be determined in other ways. In one embodiment, the adjustable capacitance 320 can be adjusted to a known capacitance, an inductance of the LC resonator circuit can be calculated, and a resonant capacitance for the LC resonator circuit can also be calculated, based on a sensed magnetic field strength and the calculated inductance. The inductance of the LC resonator circuit can be calculated by using various general circuitry formulas such as Kirchoff's voltage law, Kirchoff's current law, and other defined relationships for resistance, reactance, impedance, and frequency response for LC circuits, as will be understood by one of ordinary skill in the art. In another embodiment, a resonant capacitance for the LC resonator circuit can be determined from a frequency response of the LC resonator circuit as sensed by the voltage sensor 312, the current sensor 314, and/or another type of sensor.

[0046] Various embodiments of the inductor coil 304 of the resonator device 302 of Figure 3B can be made as described herein. In one embodiment, the inductor coil 304 can be a commercially available inductor coil with a number of windings, a radius, and a length chosen to suit a particular application. In another embodiment, the inductor coil 304 can be fabricated from a flexible conductive material, such as copper or a copper alloy, with an adjustable radius, such as a radius that can increase when used with an expandable stent. In various other embodiments of Figure 3B, more than one inductor coil can be used in the LC resonator circuit. In an alternate embodiment of the present disclosure, a core inductor can be used in place of an inductor coil.

[0047] Various embodiments of the adjustable capacitance 320 of the resonator device 302 of Figure 3B can also be made as described herein. In one embodiment, the adjustable capacitance 320 can include the varactor

320, which is sized to have a range similar to a lower end of a range of estimated adjustable capacitance. For example, if a lower end of a range of estimated adjustable capacitance is 0.41 picoFarads, as described in Figure 3A, then the varactor 320 can have a capacitance range of 1 picoFarad.

[0048] In various embodiments of the resonator device 302, capacitors in the adjustable capacitance 320 can be of increasing size, to provide for a continuous range of possible capacitance. For example, in one embodiment of the present disclosure, the adjustable capacitance 320 can include a varactor with a 1 picoFarad adjustable capacitance, and capacitors with values of 1, 2, 4, 8, 16, 32, 64, 128, 256, 512, 1012, 2048, and 4096 picoFarads. Using combinations of capacitors in this example can provide adjustable capacitance values from zero Farads to 8.2 nanoFarads, which is a sufficient range to provide resonant capacitance in a resonator device for MRI from 1.5 to 3.0 Teslas and inductor coil inductances from 0.79 nanoHenries to 0.69 microHenries, as described herein. In various embodiments, the adjustable capacitance 320 can also include various other combinations of capacitors. Although the embodiment of Figure 3B shows one varactor and four capacitors in parallel, other numbers of varactors and/or capacitors can be used, in various embodiments of the present disclosure. Additionally, resistors and other electrical components can be added to the LC resonator circuit of the resonator device 302 to provide different resonant frequency responses, as will be understood by one of ordinary skill in the art.

[0049] Figure 4A illustrates an embodiment of a resonator system with a medical device according to the present disclosure. The system embodiment of Figure 4A includes a stent 402, and a resonator device including an inductor coil 404, connecting conductors 406 and a circuit package 408. In the embodiment shown in Figure 4A, the inductor coil 404 surrounds the stent 402 and extends beyond both ends of the stent 402. In various embodiments, the inductor coil 404 can relate to an implantable medical device, such as the stent 404, in various ways. In one embodiment, a portion of the inductor coil 404 can surround a space that is surrounded by at least a portion of a medical device. For example, a portion of the inductor coil 404 can surround a portion of a passageway of a stent. In another embodiment, a portion of the inductor coil 404 can surround the medical device.

[0050] As in Figures 3A and 3B, electrical components encapsulated by the circuit package 408 include sensors, an adjustable capacitance, an adjustable capacitance control, a processor, a memory, a power source, and a selector. The inductor coil 404, the connecting conductors 406, at least a portion of the adjustable capacitance, and a portion of the adjustable capacitance control together form an LC resonator circuit. In this embodiment, the processor automatically adjusts the adjustable capacitance of the LC resonator circuit to a resonant capacitance, in response to a magnetic field strength, as

described in Figures 3A and 3B. Thus, the system embodiment of Figure 4A can resonate over a range of MRI frequencies, enhancing the visualization of the stent 402, when performing MRI.

[0051] Figure 4B illustrates another embodiment of a resonator system with a medical device according to the present disclosure. The system embodiment of Figure 4B includes a stent with a meandering coil 422, connecting conductors 426 and a circuit package 428. As in Figures 3A and 3B, electrical components encapsulated by the circuit package 428 include sensors, an adjustable capacitance, an adjustable capacitance control, a processor, a memory, a power source, and a selector. The meandering coil of the stent 422, the connecting conductors 406, at least a portion of the adjustable capacitance, and a portion of the adjustable capacitance control together form an LC resonator circuit, with the meandering coil of the stent 422 forming the L component of the LC resonator circuit. In this embodiment, the processor automatically adjusts the adjustable capacitance of the LC resonator circuit to a resonant capacitance, in response to a magnetic field strength, as described in Figures 3A and 3B. Thus, the system embodiment of Figure 4A can resonate over a range of MRI frequencies and stent diameters, enhancing the visualization of the stent 422, when performing MRI. Similarly, a resonator system can be made with other implantable medical devices such as a graft, a shunt, and a vena cava filter, as will be understood by one of ordinary skill in the art.

[0052] Figure 5 illustrates another embodiment of a resonator system with a medical device according to the present disclosure. The resonator system 500 of Figure 5 includes an inductor coil 504, connecting conductors 506 and a circuit package 508. As in Figures 3A and 3B, electrical components encapsulated by the circuit package 508 include sensors, an adjustable capacitance, an adjustable capacitance control, a processor, a memory, a power source, and a selector. The inductor coil 504, the connecting conductors 506, a portion of the adjustable capacitance, and a portion of the adjustable capacitance control together form an LC resonator circuit. In this embodiment, the processor automatically adjusts the adjustable capacitance of the LC resonator circuit to a resonant capacitance, in response to a magnetic field strength magnetic field, as described in Figures 3A and 3B. Thus, the system embodiment of Figure 5 can resonate over a range of MRI frequencies, enhancing the visualization of a distal end 580 of a catheter 574, when performing MRI.

[0053] Figure 5 also illustrates the catheter 574 with an elongate body 576, an inflatable balloon 578 positioned adjacent the distal end 580, and a lumen 582 longitudinally extending in the elongate body 576 of the catheter 574 from the inflatable balloon 578 to a proximal end 584. The catheter 574 can further include a guidewire lumen 586 to receive a guidewire 588. The inflatable balloon 578 can be inflated through the use of an inflation pump 590 that can releasably couple to a lumen 582. In

various embodiments, the inductor coil 504 can be placed inside a temporarily implantable medical device, such as the catheter 574, in various ways. In one embodiment, the inductor coil 504 can be connected to a temporarily implantable medical device. The resonator system 500 of Figure 5 can be used with various temporarily implantable medical devices, such as a guiding catheter, a guiding wire, a catheter for stent delivery, or a catheter for dilation without a stent.

[0054] As discussed herein, embodiments of a resonator device or system can also be implanted into a body. As will be understood by one of ordinary skill in the art, a variety of procedures can be used to implant an embodiment of a resonator device or system with an implantable medical device. For example, certain embodiments of a resonator device can be implanted adjacent to a stent that has already been implanted in a body. Alternatively, both a stent and certain embodiments of a resonator device can be implanted simultaneously. For example, both a stent and a resonator device could be loaded onto a catheter (e.g., a balloon catheter) for implanting in a body. In various embodiments of the present disclosure a medical device can be a deliverable device, deliverable in a lumen of a body.

[0055] In the foregoing Detailed Description, various features are grouped together in several embodiments for the purpose of streamlining the disclosure. This method of disclosure is not to be interpreted as reflecting an intention that the embodiments of the disclosure require more features than are expressly recited in each claim. Rather, as the following claims reflect, inventive subject matter lies in less than all features of a single disclosed embodiment. Thus, other embodiments are equally possible within the scope of the present invention, as defined by the appended claims.

Claims

1. A resonator system (302; 500) for use during magnetic resonance imaging, comprising:

a resonator circuit that includes an inductor coil (304; 404; 504) in series with an adjustable capacitance (320);

a magnetic field strength sensor (316) configured to sense a magnetic field strength of a static magnetic field of a magnetic resonance imaging machine;

an adjustable capacitance control (330) configured to automatically adjust the adjustable capacitance (320) to a resonant capacitance in response to magnetic fields of different strength, wherein a resonant capacitance is a capacitance of the adjustable capacitance (320) at which the resonator circuit resonates in response to a radio-frequency pulse of the magnetic resonance imaging machine at a Larmor

frequency of a predetermined nucleus corresponding to the static magnetic field of the magnetic resonance imaging machine;
 a processor (360) connected to the magnetic field strength sensor (316) and the resonator circuit,
 wherein the processor (360) is configured to:

determine a resonant capacitance of the resonator circuit at the Larmor frequency of said predetermined nucleus corresponding to the static magnetic field of the magnetic resonance imaging machine based on the sensed magnetic field strength; and
 direct the adjustable capacitance control (330) to automatically adjust the adjustable capacitance (320) of the resonator circuit to the resonant capacitance;

a power source (380) connected to the processor (380) to provide the processor (360) with electrical power; and
 an implantable medical device (402; 422; 574), wherein at least a portion of the implantable medical device (402; 422; 574) is surrounded by the inductor coil (304; 404; 504); or
 wherein a portion of the inductor coil (404) surrounds a space that is surrounded by at least a portion of the implantable medical device (402).

2. The resonator system of claim 1, including a selector (390) configured to adjust the adjustable capacitance (320) by changing a number of parallel capacitors (321; 322; 324; 326; 329) that are connected to the resonator circuit.

3. The resonator system of claim 1, wherein: the adjustable capacitance (320) includes capacitors (321; 322; 324; 326; 329) that are:

in parallel; and
 connectable to the resonator circuit; and
 the adjustable capacitance control (330) is configured to automatically adjust the adjustable capacitance (320) by changing a number of the parallel capacitors (321; 322; 324; 326; 329) that are connected to the resonator circuit.

4. The resonator system of claim 3, wherein: the adjustable capacitance includes a varactor (321) that is:

parallel to the parallel capacitors (321; 322; 324; 326; 329); and connectable to the resonator circuit; and
 the adjustable capacitance control (330) is configured to automatically adjust the adjustable capacitance (320) by adjusting a capacitance of

the varactor (321).

5. The resonator system of any of claims 1-4, wherein the power source (380) includes an element selected from the group including: a battery; a capacitor; and a secondary resonator circuit.

Patentansprüche

1. Resonatorsystem (302; 500) für die Verwendung während einer Magnetresonanztomographie, umfassend:

eine Resonatorschaltung, die eine Induktionsspule (304; 404; 504) in Reihe geschaltet mit einer einstellbaren Kapazität (320) beinhaltet; einen Magnetfeldstärkensenor (316), der ausgelegt ist, um eine Magnetfeldstärke eines statischen Magnetfelds eines Magnetresonanztomographen abzutasten;

eine einstellbare Kapazitätssteuerung (330), ausgelegt, um die einstellbare Kapazität (320) automatisch auf eine Resonanzkapazität einzustellen in Antwort auf Magnetfelder unterschiedlicher Stärke,

wobei eine Resonanzkapazität eine Kapazität der einstellbaren Kapazität (320) ist bei der die Resonatorschaltung in Antwort auf einen Hochfrequenzpuls des Magnetresonanztomographen mit einer Larmor-Frequenz eines bestimmten Kerns schwingt, die dem statischen Magnetfeld des Magnetresonanztomographen entspricht;

einen Prozessor (360), der mit dem Magnetfeldstärkensenor (316) und der Resonatorschaltung verbunden ist;

wobei der Prozessor (360) ausgelegt ist um:

eine Resonatorfrequenz der Resonatorschaltung mit der Larmor-Frequenz des bestimmten Kerns zu bestimmen, die dem statischen Magnetfeld des Magnetresonanztomographen entspricht,

basierend auf der abgetasteten Magnetfeldstärke; und

die einstellbare Kapazitätssteuerung (330) anzuweisen automatisch die einstellbare Kapazität (320) der Resonatorschaltung auf die

Resonanzkapazität einzustellen;

eine Leistungsquelle (380), die mit dem Prozessor (360) verbunden ist, um den Prozessor (360) mit elektrischer Leistung zu versorgen; und eine implantierbare medizinische Vorrichtung (402; 422; 574),

wobei zumindest ein Teil der implantierbaren

- medizinischen Vorrichtung (402; 422; 574) von der Induktionsspule (304; 404; 504) umgeben ist; oder wobei ein Teil der Induktionsspule (404) einen Raum umgibt, der von zumindest einem Teil der implantierbaren medizinischen Vorrichtung (402) umgeben wird. 5
2. Resonatorsystem nach Anspruch 1, beinhaltend einen Selektor (390), ausgelegt um die einstellbare Kapazität (320) durch Ändern einer Anzahl parallel geschalteter Kondensatoren (321; 322; 324; 326; 329), die mit der Resonatorschaltung verbunden sind, einzustellen. 10
3. Resonatorsystem nach Anspruch 1, wobei: die einstellbare Kapazität (320) Kondensatoren (321; 322; 324; 326; 329) beinhaltet, die: 15
- parallel geschaltet sind; und
mit der Resonatorschaltung verbindbar sind; und 20
- wobei die einstellbare Kapazitätssteuerung (330) ausgelegt ist, die einstellbare Kapazität (320) automatisch einzustellen, durch Ändern einer Anzahl der parallel geschalteten Kondensatoren (321; 322; 324; 326; 329), 25
- die mit der Resonatorschaltung verbunden sind.
4. Resonatorsystem nach Anspruch 3, wobei: die einstellbare Kapazität einen Varactor (321) beinhaltet, der: 30
- parallel zu den parallel geschalteten Kondensatoren (321; 322; 324; 326; 329) geschaltet ist; und mit der Resonatorschaltung verbindbar ist; und wobei die einstellbare Kapazitätssteuerung (330) ausgelegt ist, die einstellbare Kapazität (320) automatisch einzustellen, durch Einstellen einer Kapazität des Varactors (321). 35
5. Resonatorsystem nach irgendeinem der Ansprüche 1-4, wobei die Leistungsquelle (380) ein Element beinhaltet, ausgewählt aus der Gruppe beinhaltend: eine Batterie; einen Kondensator; und eine zweite Resonatorschaltung. 40
- 45

Revendications

1. Système de résonateur (302 ; 500) destiné à être utilisé au cours d'une imagerie par résonance magnétique, comprenant : 50
- un circuit résonnant qui comprend une bobine d'induction (304 ; 404 ; 504) en série avec une capacité réglable (320) ; 55
- un capteur d'intensité de champ magnétique (316) configuré pour détecter une intensité de

champ magnétique d'un champ magnétique statique d'une machine d'imagerie par résonance magnétique ;
une commande de capacité réglable (330) configurée pour régler automatiquement la capacité réglable (320) à une capacité de résonance en réponse à des champs magnétiques de différentes intensités,
où une capacité résonnante est une capacité de la capacité réglable (320) à laquelle le circuit résonnant résonne en réponse à une impulsion radiofréquence de la machine d'imagerie par résonance magnétique à une fréquence de Larmor d'un noyau prédéterminé correspondant au champ magnétique statique de la machine d'imagerie par résonance magnétique ;
un processeur (360) connecté au capteur d'intensité de champ magnétique (316) et au circuit résonnant,
où le processeur (360) est configuré pour :

déterminer une capacité de résonance du circuit résonnant à la fréquence de Larmor dudit noyau prédéterminé correspondant au champ magnétique statique de la machine d'imagerie par résonance magnétique sur la base de l'intensité du champ magnétique détectée ; et
diriger la commande de capacité réglable (330) pour régler automatiquement la capacité réglable (320) du circuit résonnant à la capacité de résonance ;
une source d'alimentation (380) connectée au processeur (380) pour délivrer au processeur (360) une alimentation électrique ;
et
un dispositif médical implantable (402 ; 422 ; 574),
où au moins une partie du dispositif médical implantable (402 ; 422 ; 574) est entouré par la bobine d'induction (304 ; 404 ; 504) ;
ou
où une partie de la bobine d'induction (404) entoure un espace qui est entouré par au moins une partie du dispositif médical implantable (402).

2. Système de résonateur selon la revendication 1, comprenant un sélecteur (390) configuré pour régler la capacité réglable (320) en changeant un certain nombre de condensateurs montés en parallèle (321 ; 322 ; 324 ; 326 ; 329) qui sont connectés au circuit résonant.
3. Système de résonateur selon la revendication 1, dans lequel la capacité réglable (320) comprend des condensateurs (321 ; 322 ; 324 ; 326 ; 329) qui sont :

montés en parallèle ; et
connectables au circuit résonant ; et
la commande de capacité ajustable (330) est
configurée pour régler automatiquement la ca-
pacité réglable (320) en changeant un certain 5
nombre de condensateurs montés en parallèle
(321 ; 322 ; 324 ; 326 ; 329) qui sont connectés
au circuit résonant.

4. Système de résonateur selon la revendication 3, 10
dans lequel la capacité réglable comprend un varac-
teur (321) qui est :

parallèle aux condensateurs montés en paral-
lèle (321 ; 322 ; 324 ; 326 ; 329) ; et connectable 15
au circuit résonnant ; et
la commande de capacité réglable (330) est
configurée pour régler automatiquement la ca-
pacité réglable (320) en réglant une capacité du
varacteur (321). 20

5. Système de résonateur selon l'une quelconque des
revendications 1 à 4, dans lequel la source d'alimen-
tation (380) comprend un élément du groupe 25
comprenant : une batterie, un condensateur et un
circuit résonnant secondaire.

30

35

40

45

50

55

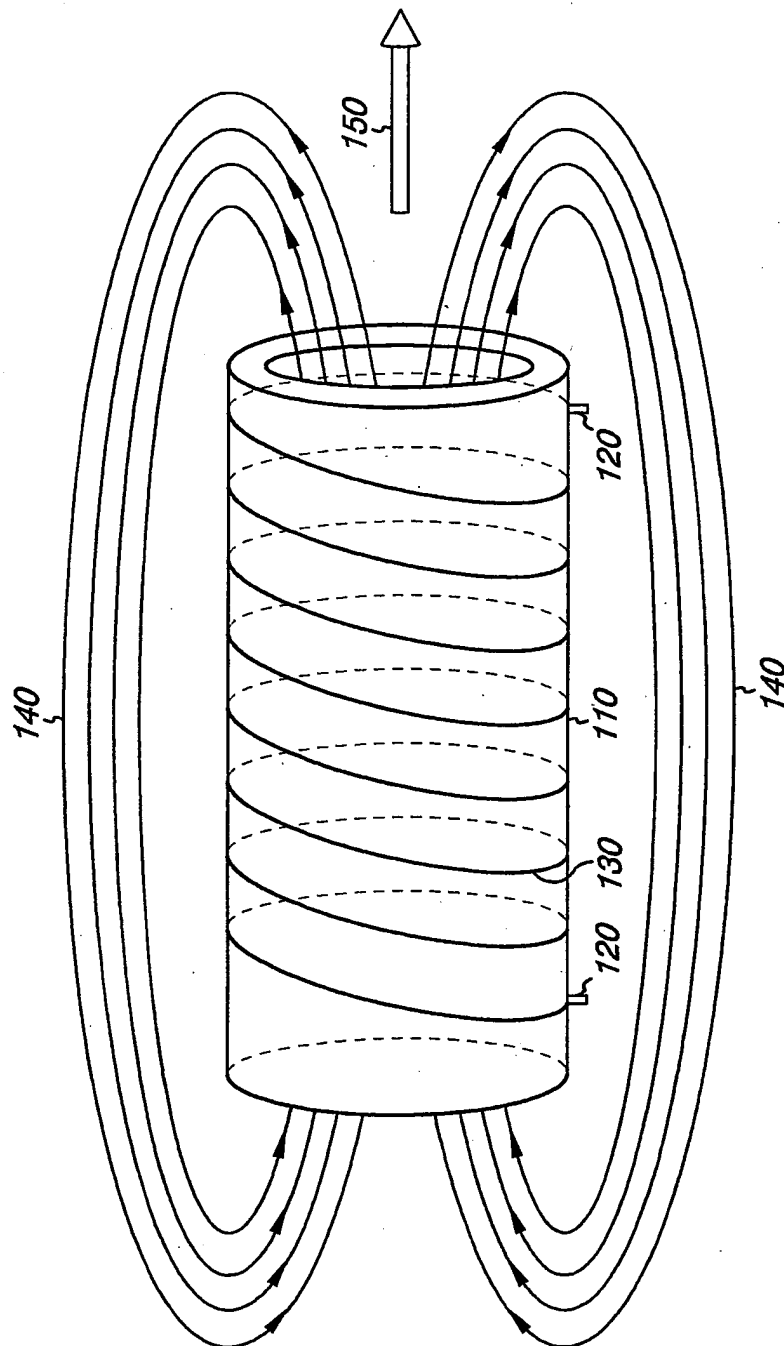

Fig. 1

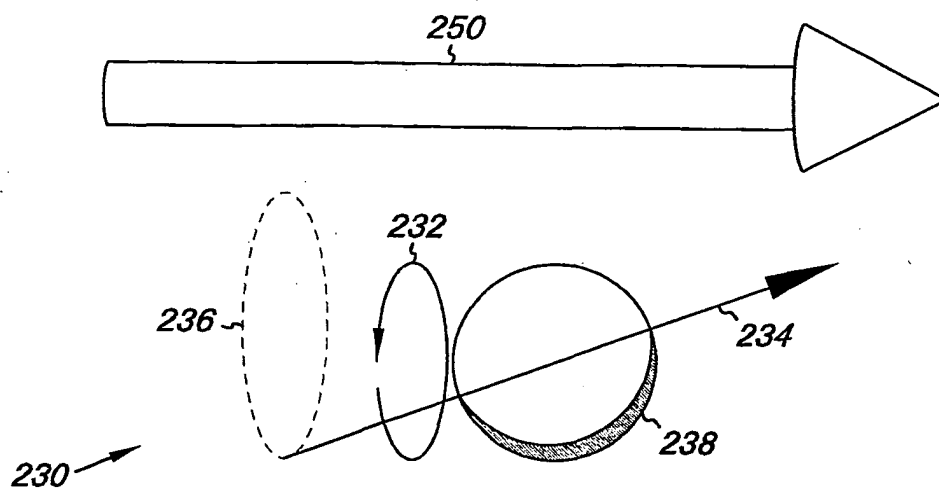

Fig. 2A

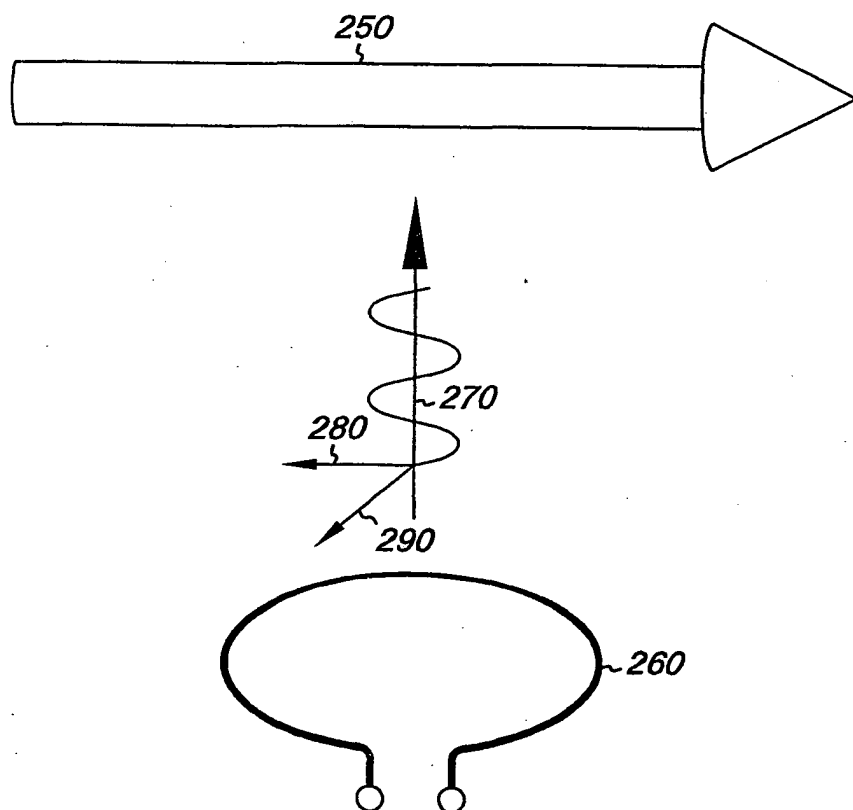

Fig. 2B

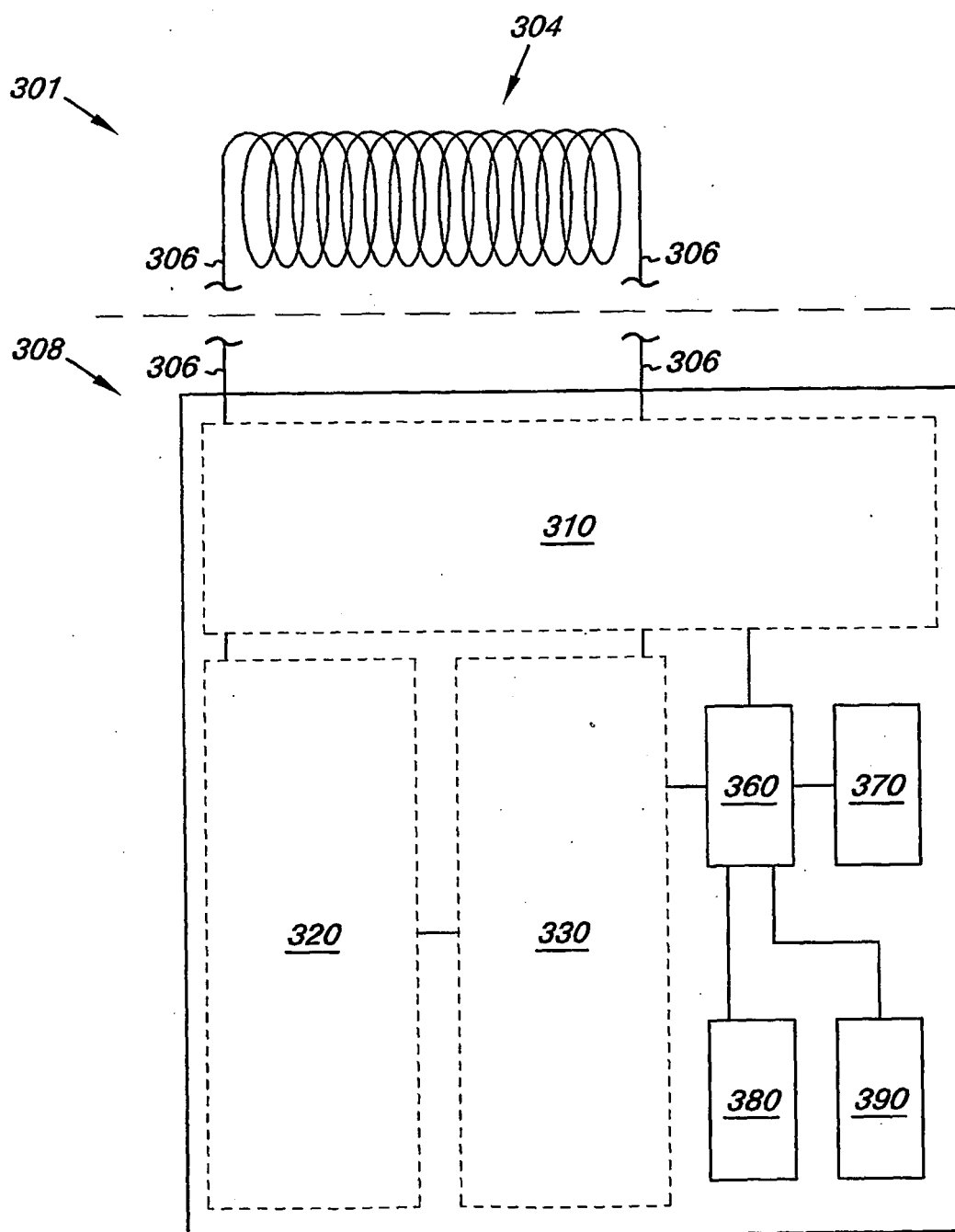

Fig. 3A

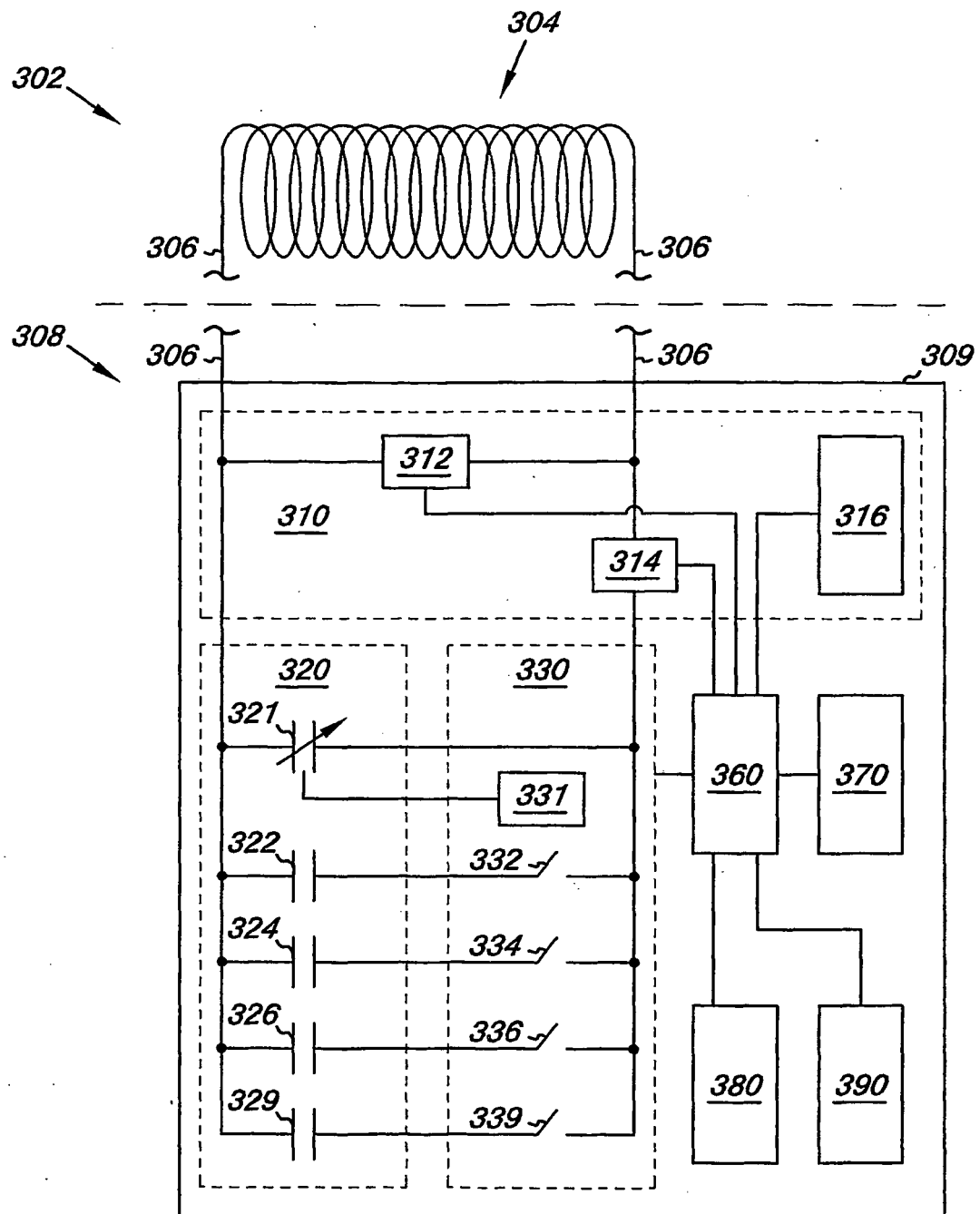

Fig. 3B

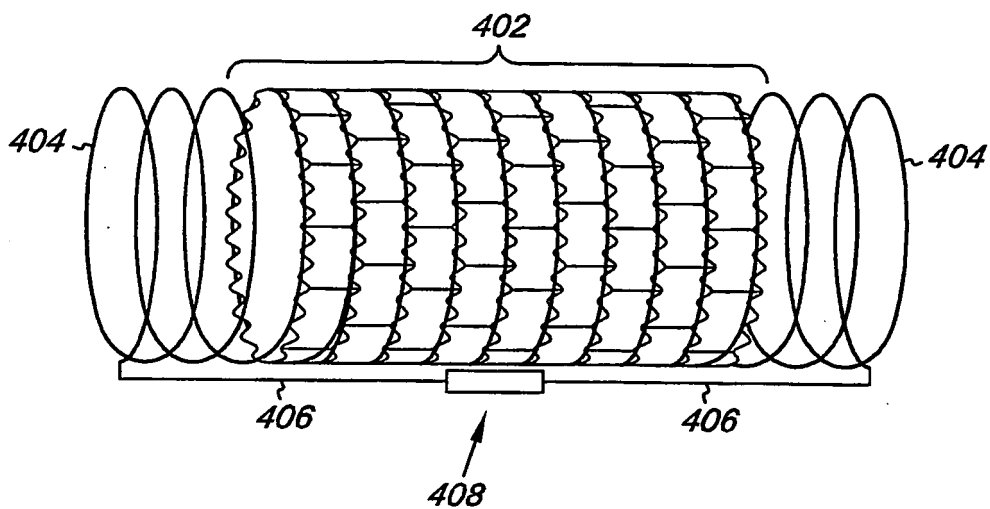

Fig. 4A

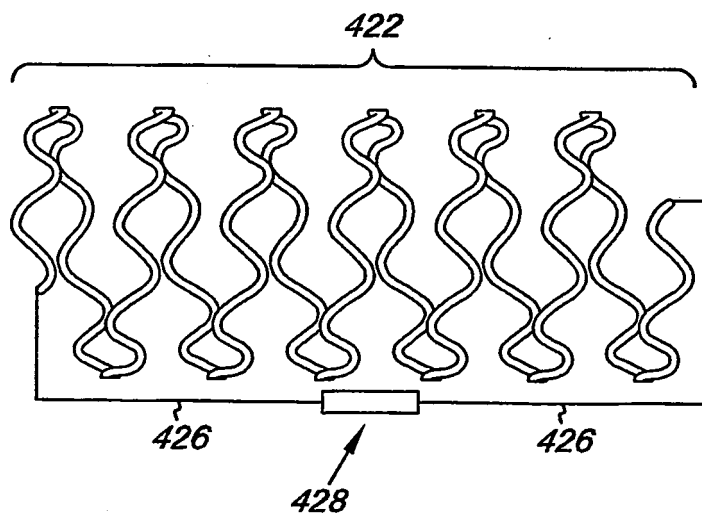

Fig. 4B

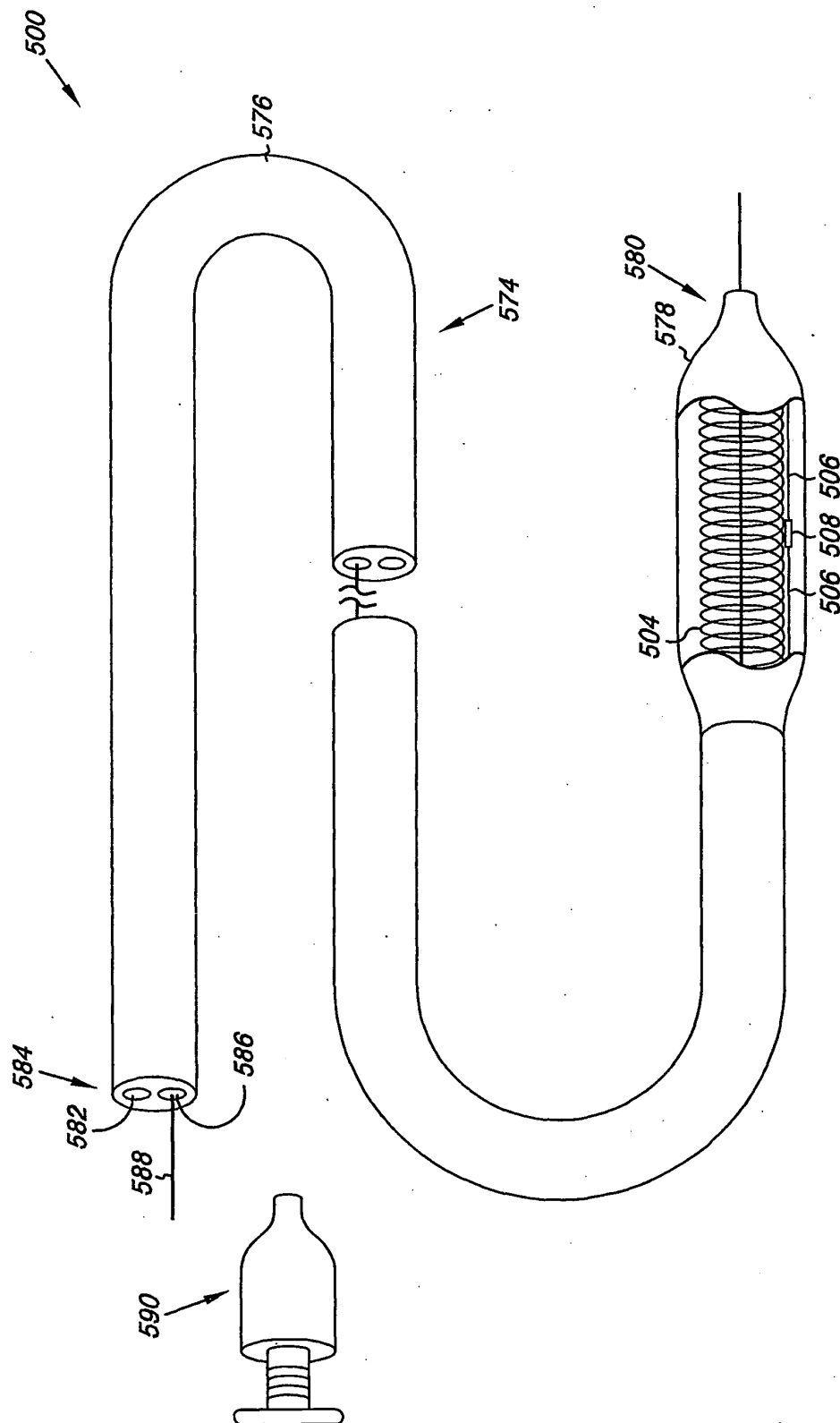

Fig. 5

REFERENCES CITED IN THE DESCRIPTION

This list of references cited by the applicant is for the reader's convenience only. It does not form part of the European patent document. Even though great care has been taken in compiling the references, errors or omissions cannot be excluded and the EPO disclaims all liability in this regard.

Patent documents cited in the description

- DE 10127850 A [0005]

Non-patent literature cited in the description

- **R. VENOOK et al.** Automatic Tuning of Flexible Interventional RF Receiver Coils. *Magnetic Resonance in Medicine*, 2005, vol. 54, 983-993 [0004]