

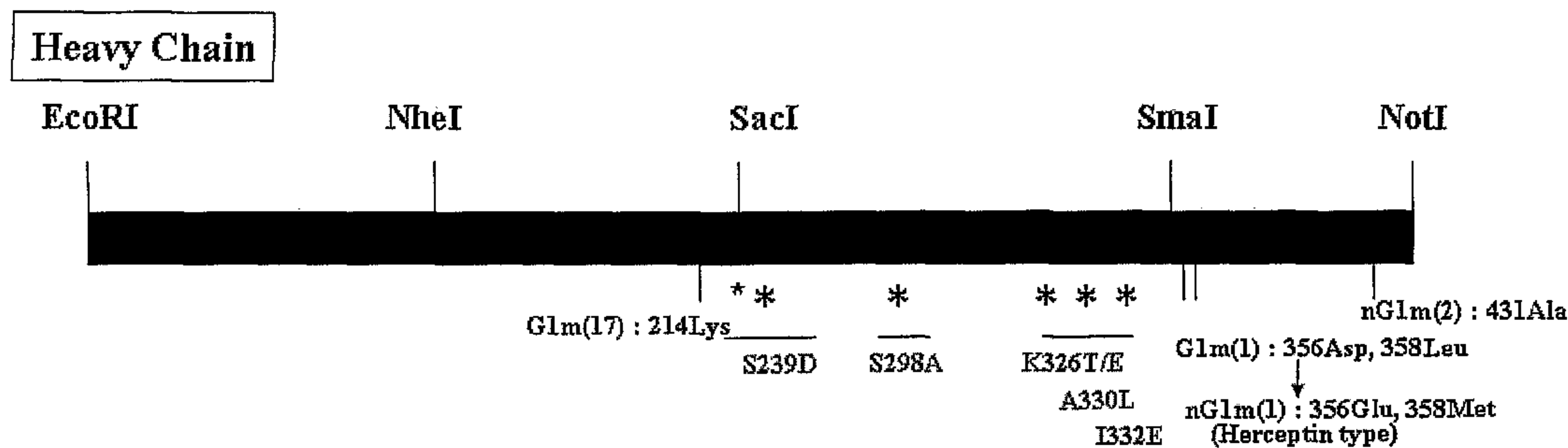

(86) **Date de dépôt PCT/PCT Filing Date:** 2006/10/11
 (87) **Date publication PCT/PCT Publication Date:** 2007/04/26
 (45) **Date de délivrance/Issue Date:** 2016/11/08
 (85) **Entrée phase nationale/National Entry:** 2008/04/04
 (86) **N° demande PCT/PCT Application No.:** US 2006/039682
 (87) **N° publication PCT/PCT Publication No.:** 2007/047291
 (30) **Priorité/Priority:** 2005/10/14 (US11/251,561)

(51) **Cl.Int./Int.Cl. A61K 39/395** (2006.01),
A61P 35/00 (2006.01), **C07K 16/18** (2006.01)
 (72) **Inventeurs/Inventors:**
 LAZAR, GREGORY ALAN, US;
 DAHIYAT, BASSIL I., US;
 OKABE, HISAFUMI, JP;
 SUGIMOTO, MASAMICHI, JP;
 IJIMA, SHIGEYUKI, JP;
 SUGO, IZUMI, JP
 (73) **Propriétaires/Owners:**
 CHUGAI SEIYAKU KABUSHIKI KAISHA, JP;
 XENCOR, INC., US
 (74) **Agent:** SMART & BIGGAR

(54) **Titre : ANTICORPS ANTI-GLYPICANE 3**
 (54) **Title: ANTI-GLYPICAN-3 ANTIBODY**



(57) **Abrégé/Abstract:**

An anti-glypican-3 antibody comprising one or more amino acid substitutions introduced in the Fc region is disclosed. Preferably, in the anti-glypican-3 antibody, one or more of the amino acid residues at the positions 239, 298, 326, 330 and 332 in the Fc region are substituted with other amino acid residues. Since the Fc-modified anti-glypican-3 antibody of the invention exhibit enhanced ADCC activity, it is useful in treating cancers, such as hepatic cancer. Also disclosed are an anticancer agent comprising the anti-glypican-3 antibody of the invention and a pharmaceutically acceptable carrier, as well as a method of treating a patient with cancer comprising administering to the patient the anticancer agent of the invention.

(12) INTERNATIONAL APPLICATION PUBLISHED UNDER THE PATENT COOPERATION TREATY (PCT)

(19) World Intellectual Property Organization
International Bureau(43) International Publication Date
26 April 2007 (26.04.2007)

PCT

(10) International Publication Number
WO 2007/047291 A3

(51) International Patent Classification:

A61K 39/395 (2006.01) A61P 35/00 (2006.01)
C07K 16/18 (2006.01)

SUGO, Izumi [JP/JP]; c/o Chugai Seiyaku Kabushiki Kaisha, 135, Komakado 1-chome, Gotemba-shi, Shizuoka 412-8513 (JP).

(21) International Application Number:

PCT/US2006/039682

(74) Agent: FRASER, Janis K., Ph.D., J.D.; Fish & Richardson P.C., P.O. Box 1022, Minneapolis, Minnesota 55440-1022 (US).

(22) International Filing Date: 11 October 2006 (11.10.2006)

(25) Filing Language:

English

(26) Publication Language:

English

(30) Priority Data:

11/251,561 14 October 2005 (14.10.2005) US

(63) Related by continuation (CON) or continuation-in-part (CIP) to earlier application:

US 11/251,561 (CON)
Filed on 14 October 2005 (14.10.2005)

(71) Applicants (for all designated States except US):

CHUGAI SEIYAKU KABUSHIKI KAISHA [JP/JP];
5-1, Ukima 5-chome, Kita-ku, Tokyo 115-8543 (JP).
XENCOR, INC. [US/US]; 111 West Lemon Avenue,
Monrovia, California 91016 (US).

(72) Inventors; and

(75) Inventors/Applicants (for US only): LAZAR, Gregory Alan [US/US]; 3100 Riverside Drive #139, Los Angeles, California 90027 (US). DAHIYAT, Bassil I. [US/US]; 3829 Luna Court, Altadena, California 91001 (US). OKABE, Hisafumi [JP/JP]; c/o Chugai Seiyaku Kabushiki Kaisha, 200, Kajiwara, Kamakura-shi, Kanagawa 247-8530 (JP). SUGIMOTO, Masamichi [JP/JP]; c/o Chugai Seiyaku Kabushiki Kaisha, 200, Kajiwara, Kamakura-shi, Kanagawa 247-8530 (JP). IJIMA, Shigeyuki [JP/JP]; c/o Chugai Seiyaku Kabushiki Kaisha, 135, Komakado 1-chome, Gotemba-shi, Shizuoka 412-8513 (JP).

(81) Designated States (unless otherwise indicated, for every kind of national protection available): AE, AG, AL, AM, AT, AU, AZ, BA, BB, BG, BR, BW, BY, BZ, CA, CH, CN, CO, CR, CU, CZ, DE, DK, DM, DZ, EC, EE, EG, ES, FI, GB, GD, GE, GH, GM, HN, HR, HU, ID, IL, IN, IS, JP, KE, KG, KM, KN, KP, KR, KZ, LA, LC, LK, LR, LS, LT, LU, LV, LY, MA, MD, MG, MK, MN, MW, MX, MY, MZ, NA, NG, NI, NO, NZ, OM, PG, PH, PL, PT, RO, RS, RU, SC, SD, SE, SG, SK, SL, SM, SV, SY, TJ, TM, TN, TR, TT, TZ, UA, UG, UZ, VC, VN, ZA, ZM, ZW.

(84) Designated States (unless otherwise indicated, for every kind of regional protection available): ARIPO (BW, GH, GM, KE, LS, MW, MZ, NA, SD, SL, SZ, TZ, UG, ZM, ZW), Eurasian (AM, AZ, BY, KG, KZ, MD, RU, TJ, TM), European (AT, BE, BG, CH, CY, CZ, DE, DK, EE, ES, FI, FR, GB, GR, HU, IE, IS, IT, LT, LU, LV, MC, NL, PL, PT, RO, SE, SI, SK, TR), OAPI (BF, BJ, CF, CG, CI, CM, GA, GN, GQ, GW, ML, MR, NE, SN, TD, TG).

Published:

- with international search report
- before the expiration of the time limit for amending the claims and to be republished in the event of receipt of amendments

(88) Date of publication of the international search report:

21 June 2007

For two-letter codes and other abbreviations, refer to the "Guidance Notes on Codes and Abbreviations" appearing at the beginning of each regular issue of the PCT Gazette.

(54) Title: ANTI-GLYPICAN-3 ANTIBODY

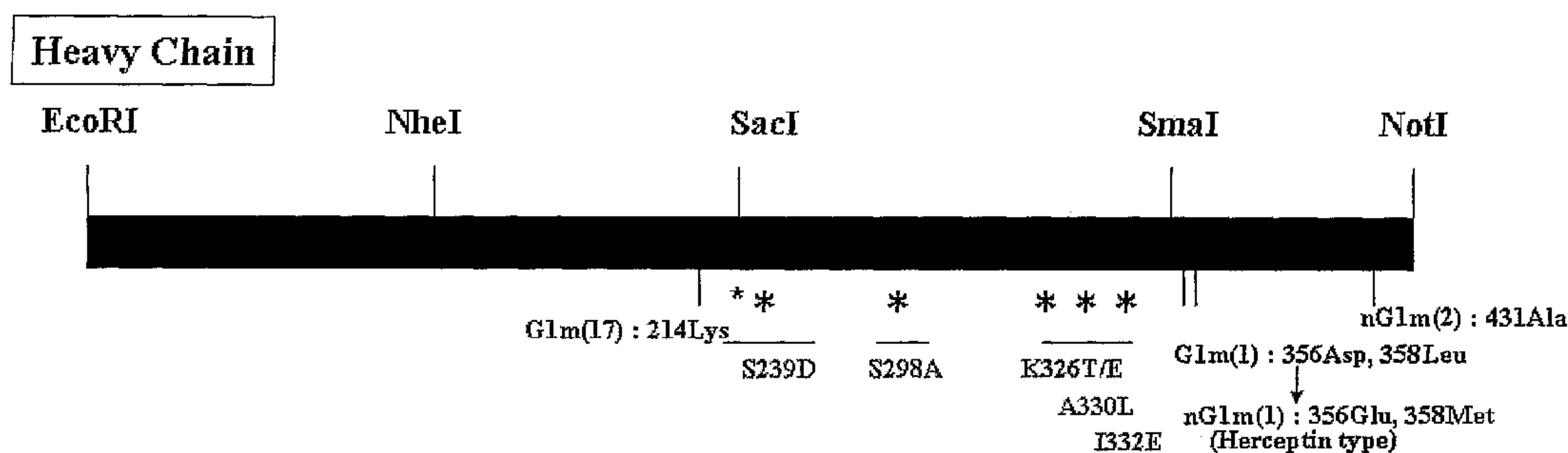

(57) Abstract: An anti-glypican-3 antibody comprising one or more amino acid substitutions introduced in the Fc region is disclosed. Preferably, in the anti-glypican-3 antibody, one or more of the amino acid residues at the positions 239, 298, 326, 330 and 332 in the Fc region are substituted with other amino acid residues. Since the Fc-modified anti-glypican-3 antibody of the invention exhibit enhanced ADCC activity, it is useful in treating cancers, such as hepatic cancer. Also disclosed are an anticancer agent comprising the anti-glypican-3 antibody of the invention and a pharmaceutically acceptable carrier, as well as a method of treating a patient with cancer comprising administering to the patient the anticancer agent of the invention.

WO 2007/047291 A3

ANTI-GLYPICAN-3 ANTIBODY

TECHNICAL FIELD

The present invention relates to an anti-glypican-3 antibody. Specifically, the present invention relates to an anti-glypican-3 antibody which has modifications in the amino acid sequence of the Fc region and exhibits enhanced ADCC activity.

BACKGROUND

Glypican-3 (GPC3) is one of a heparan sulfate proteoglycan family existing on the surface of cells, and it is suggested that GPC3 may participate in cell division in development and in growth of cancer cells, but its function is not as yet well clarified.

It has been found that a certain antibody binding to GPC3 has a cell growth-inhibiting effect through its ADCC (antibody-dependent cytotoxicity) activity and CDC (complement-dependent cytotoxicity) (WO2003/000883).

In the case where an anticancer agent utilizing the cytotoxicity activity of an antibody is developed, it is desirable that the antibody to be used has enhanced ADCC activity. Thus, an anti-GPC3 antibody having enhanced cytotoxicity activity is desired for the GPC3-recognizing antibody.

An object of the invention is to provide an anti-GPC3 antibody having enhanced cytotoxicity as compared with conventional antibodies.

SUMMARY

It was found that an anti-glypican-3 antibody with enhanced ADCC activity may be obtained by modifying the amino acid sequence in the Fc region of the antibody.

In one aspect, the present invention provides an anti-glypican-3 antibody comprising one or more amino acid substitutions introduced in the Fc region.

In another aspect, the present invention provides an anti-glypican-3 antibody in which one or more of the amino acid residues at the positions 239, 298, 326, 330 and 332 in the Fc region are substituted with other amino acid residues.

In another aspect, the present invention provides an anti-glypican-3 antibody selected from the group consisting of:

- (a) an anti-glypican-3 antibody in which the amino acid residue at the position 332 of the Fc region is substituted with another amino acid residue;
- (b) an anti-glypican-3 antibody in which the amino acid residues at the positions 239, 330 and 332 of the Fc region are substituted with other amino acid residues;
- (c) an anti-glypican-3 antibody in which the amino acid residues at the positions 239, 298 and 332 of the Fc region are substituted with other amino acid residues;
- (d) an anti-glypican-3 antibody in which the amino acid residues at the positions 239, 326 and 332 of the Fc region are substituted with other amino acid residues;
- (e) an anti-glypican-3 antibody in which the amino acid residues at the positions 239, 298, 326 and 332 of the Fc region are substituted with other amino acid residues.

In another aspect, the present invention provides an anti-glypican-3 antibody selected from the group consisting of:

- (a) an anti-glypican-3 antibody having glutamic acid at the position 332 of the Fc region;
- (b) an anti-glypican-3 antibody having aspartic acid at the position 239, leucine at the position 330, and glutamic acid at the position 332 of the Fc region;
- (c) an anti-glypican-3 antibody having aspartic acid at the position 239, alanine at the position 298, and glutamic acid at the position 332 of the Fc region;
- (d) an anti-glypican-3 antibody having aspartic acid at the position 239, threonine at the position 326, and glutamic acid at the position 332 of the Fc region;
- (e) an anti-glypican-3 antibody having aspartic acid at the position 239, alanine at the position 298, glutamic acid at the position 326, and glutamic acid at the position 332 of the Fc region.

In another aspect, the present invention provides an anti-glypican-3 antibody selected from the group consisting of:

- (a) an anti-glypican-3 antibody in which the amino acid residue at the position 332 of the Fc region is substituted with glutamic acid;

(b) an anti-glypican-3 antibody in which the amino acid residues at the positions 239, 330 and 332 of the Fc region are substituted with aspartic acid, leucine, and glutamic acid, respectively;

(c) an anti-glypican-3 antibody in which the amino acid residues at the positions 239, 298 and 332 of the Fc region are substituted with aspartic acid, alanine, and glutamic acid, respectively;

(d) an anti-glypican-3 antibody in which the amino acid residues at the positions 239, 326 and 332 of the Fc region are substituted with aspartic acid, threonine, and glutamic acid, respectively;

(e) an anti-glypican-3 antibody in which the amino acid residues at the positions 239, 298, 326 and 332 of the Fc region are substituted with aspartic acid, alanine, glutamic acid, and glutamic acid, respectively.

In another aspect, the present invention provides an anticancer agent comprising the anti-glypican-3 antibody of the invention and a pharmaceutically acceptable carrier, as well as a method of treating a patient with cancer comprising administering to the patient the anticancer agent of the invention.

In another aspect, the present invention provides a method for producing an anti-glypican-3 antibody with enhanced cytotoxicity comprising:

(i) culturing a host cell engineered to express a polynucleotide coding for an anti-glypican-3 antibody in which one or more of the amino acid residues at the positions 239, 298, 326, 330 and 332 of the Fc region are substituted by other amino acid residues; and

(ii) isolating the antibody from the culture.

In another aspect, the present invention provides a method for producing an anti-glypican-3 antibody with enhanced cytotoxicity comprising:

(i) culturing a host cell engineered to express a polynucleotide coding for an anti-glypican-3 antibody selected from the group consisting of:

(a) an anti-glypican-3 antibody in which the amino acid residue at the position 332 of the Fc region is substituted with another amino acid residue;

(b) an anti-glypican-3 antibody in which the amino acid residues at the positions 239, 330 and 332 of the Fc region are substituted with other amino acid residues;

(c) an anti-glypican-3 antibody in which the amino acid residues at the positions 239, 298 and 332 of the Fc region are substituted with other amino acid residues;

(d) an anti-glypican-3 antibody in which the amino acid residues at the positions 239, 326 and 332 of the Fc region are substituted with other amino acid residues;

(e) an anti-glypican-3 antibody in which the amino acid residues at the positions 239, 298, 326 and 332 of the Fc region are substituted with other amino acid residues; and

(ii) isolating the antibody from the culture.

In another aspect, the present invention provides a method for producing an anti-glypican-3 antibody with enhanced cytotoxicity comprising:

(i) culturing a host cell engineered to express a polynucleotide coding for an anti-glypican-3 antibody selected from the group consisting of:

(a) an anti-glypican-3 antibody having glutamic acid at the position 332 of the Fc region;

(b) an anti-glypican-3 antibody having aspartic acid at the position 239, leucine at the position 330, and glutamic acid at the position 332 of the Fc region;

(c) an anti-glypican-3 antibody having aspartic acid at the position 239, alanine at the position 298, and glutamic acid at the position 332 of the Fc region;

(d) an anti-glypican-3 antibody having aspartic acid at the position 239, threonine at the position 326, and glutamic acid at the position 332 of the Fc region;

(e) an anti-glypican-3 antibody having aspartic acid at the position 239, alanine at the position 298, glutamic acid at the position 326, and glutamic acid at the position 332 of the Fc region; and

(ii) isolating the antibody from the culture.

In still another aspect, the present invention provides an anti-glypican-3 antibody selected from the group consisting of:

51481-13

(a) an anti-glypican-3 antibody having the CH2-CH3 domain comprising the amino acid sequence set forth in SEQ ID NO: 34;

(b) an anti-glypican-3 antibody having the CH2-CH3 domain comprising the amino acid sequence set forth in SEQ ID NO: 35;

5 (c) an anti-glypican-3 antibody having the CH2-CH3 domain comprising the amino acid sequence set forth in SEQ ID NO: 36;

(d) an anti-glypican-3 antibody having the CH2-CH3 domain comprising the amino acid sequence set forth in SEQ ID NO: 37; and

10 (e) an anti-glypican-3 antibody having the CH2-CH3 domain comprising the amino acid sequence set forth in SEQ ID NO: 38.

The present invention as claimed relates to:

(I). an anti-glypican-3 antibody selected from the group consisting of:

(a) an anti-glypican-3 antibody, wherein position 332 of the IgG1 Fc region of the antibody is glutamic acid;

15 (b) an anti-glypican-3 antibody, wherein position 239 of the IgG1 Fc region of the antibody is aspartic acid, position 330 of the IgG1 Fc region of the antibody is leucine, and position 332 of the IgG1 Fc region of the antibody is glutamic acid;

(c) an anti-glypican-3 antibody, wherein position 239 of the IgG1 Fc region of the antibody is aspartic acid, position 298 of the IgG1 Fc region of the antibody is alanine, and
20 position 332 of the IgG1 Fc region of the antibody is glutamic acid;

(d) an anti-glypican-3 antibody, wherein position 239 of the IgG1 Fc region of the antibody is aspartic acid, position 326 of the IgG1 Fc region of the antibody is threonine, and position 332 of the IgG1 Fc region of the antibody is glutamic acid; and

51481-13

(e) an anti-glypican-3 antibody, wherein position 239 of the IgG1 Fc region of the antibody is aspartic acid, position 298 of the IgG1 Fc region of the antibody is alanine, position 326 of the IgG1 Fc region of the antibody is glutamic acid, and position 332 of the IgG1 Fc region of the antibody is glutamic acid,

5 wherein the anti-glypican-3 antibody comprises H-chain CDR1 as set forth in SEQ ID NO:23, CDR2 as set forth in SEQ ID NO:24 and CDR3 as set forth in SEQ ID NO:25, and comprises L-chain CDR1 as set forth in SEQ ID NO:26, CDR2 as set forth in SEQ ID NO:27 and CDR3 as set forth in SEQ ID NO:28;

 and wherein numbering is according to the EU index; and

10 (II). an anti-glypican-3 antibody selected from the group consisting of:

 (a) an anti-glypican-3 antibody having the CH2-CH3 domain comprising the amino acid sequence set forth in SEQ ID NO: 34;

 (b) an anti-glypican-3 antibody having the CH2-CH3 domain comprising the amino acid sequence set forth in SEQ ID NO: 35;

15 (c) an anti-glypican-3 antibody having the CH2-CH3 domain comprising the amino acid sequence set forth in SEQ ID NO: 36;

 (d) an anti-glypican-3 antibody having the CH2-CH3 domain comprising the amino acid sequence set forth in SEQ ID NO: 37; and

20 (e) an anti-glypican-3 antibody having the CH2-CH3 domain comprising the amino acid sequence set forth in SEQ ID NO: 38,

 wherein the anti-glypican-3 antibody comprises H-chain CDR1 as set forth in SEQ ID NO:23, CDR2 as set forth in SEQ ID NO:24 and CDR3 as set forth in SEQ ID NO:25, and comprises L-chain CDR1 as set forth in SEQ ID NO:26, CDR2 as set forth in SEQ ID NO:27 and CDR3 as set forth in SEQ ID NO:28.

51481-13

DESCRIPTION OF DRAWINGS

Fig. 1 shows the scheme for preparing the Fc-modified humanized anti-glypican-3 antibody of the invention.

Fig. 2 shows the result of SDS-PAGE analysis of a purified Fc-modified
5 humanized anti-glypican-3 antibody of the invention.

Fig. 3 shows a chromatogram of a purified Fc-modified humanized anti-glypican-3 antibody analyzed through a gel permeation column.

Fig. 4 shows the ADCC activity against SK-03 cells of the Fc-modified and wild-type humanized anti-glypican-3 antibodies, using human peripheral blood-derived
10 PBMC.

Fig. 5 shows the ADCC activity against HepG2 cells of the Fc-modified and wild-type humanized anti-glypican-3 antibodies, using mouse marrow-derived effector cells.

DETAILED DESCRIPTION

The present invention provides an antibody having modifications in the Fc
15 region. Fig. 1 shows the structure and preparation scheme of the Fc-modified humanized anti-glypican-3 antibody of the invention.

In general, the antibody is a heterotetramer of about 150,000 daltons, and comprises two same light (L) chains and two same heavy (H) chains. Each light chain is bound to the heavy chain via one covalent disulfide bond, and the number of the disulfide

51481-13

bonds between the heavy chains varies depending on the isotype of antibody. The heavy chain and the light chain each have intra-chain disulfide bridges at certain intervals. Each heavy chain has a variable domain (VH) at one terminal thereof, and has many constant domains linked thereto. Each light chain has a variable domain (VL) at one terminal thereof and has a constant region at the other terminal thereof. The constant region of the light chain is in parallel to the first constant region of the heavy chain, and the variable region of the light chain is in parallel to the variable region of the heavy chain. It is believed that specific amino acid residues form an interface of the variable domain of the light chain and the heavy chain (Clothia et al., *J. Mol. Biol.*, 186:651-666 (1985); Novotny and Haber, *Proc. Natl. Acad. Sci. USA* 82:4592-4596 (1985)).

The light chain of a vertebrate-derived antibody may be classified into two different types, referred to as kappa (κ) and lambda (λ), based on the amino acid sequence of the constant region thereof. In addition, the antibody may be classified into different classes based on the amino acid sequence of the constant domain of the heavy chain thereof. The antibody includes at least five main classes: IgA, IgD, IgE, IgG and IgM, and some of them may be classified into subclasses (isotypes), e.g., IgG-1, IgG-2, IgG-3 and IgG-4; IgA-1 and IgA-2. The heavy chain constant domains of different classes are referred to as α , δ , ϵ , γ and μ . The subunit structure and the three-dimensional structure of immunoglobulin of each class are known in the art. It is also known that there exist allotypes in the sequence of the Fc region of IgG-1, for example, G1m(1), nG1m(1), G1m(2), G1m(3), nG1m(17), etc. (M. S. Schanfield and E. van Loghem, "Human Immunoglobulin Allotypes" *Handbook of Experimental Immunology*. Vol.3, ch94, pp1-18, Blackwell Scientific Publishers. Oxford, U.K. 1986, 4th Edition).

Fc region means a region of an Fc fragment of an antibody molecule, comprising a part of hinge, CH2 and CH3 domains and having a molecular weight of about 50,000. A human IgG heavy chain Fc region is from the 225th threonine to the C-terminal, in the case that the molecule is digested with papain (Burton, D. R. 1985. *Immunoglobulin G: functional sites*. *Mol. Immunol.* 22:161-206).

51481-13

The numbering of the amino acid position as used herein refers to the method of "EU index" by Kabat et al (Kabat EA et al., 1991, Sequence of Proteins of Immunological Interest. 5th Ed. NIH).

The Fc region binds to an Fc receptor (FcR) present on the cell surface of effector cells, such as macrophages and NK cells. The Fc receptor participates in antibody-dependent cytotoxicity (ADCC), anaphylaxis reaction, id reaction, etc. The type of Fc receptor varies, depending on the subtype of immunoglobulin. For example, Fc receptor of IgG is Fc γ receptor; Fc receptor of IgE is Fc ϵ receptor; and Fc receptor of IgA is Fc α receptor.

The CH2-CH3 domain consists of the CH2 domain and the CH3 domain. The CH2-CH3 domain of a human IgG heavy chain is from the 233th alanine to the C-terminal.

Fc-modified antibody

The antibody of the invention is an Fc-modified antibody in which the amino acid sequence in the Fc region is modified. "Modification" or "site-specific mutagenesis (mutagenesis)" used in the invention includes substituting an original (unmodified) amino acid residue with any other amino acid residue, deletion of an original amino acid residue, and addition of an additional amino acid residue, but preferably indicates substitution of an original amino acid residue with any other amino acid residue. The original (unmodified) amino acid sequence as referred to herein is usually a natural Fc region sequence. In this context, "modification" and "mutagenesis" of amino acid residue are used in the same meaning.

In the invention, modification of amino acid residues may be effected by mutating the DNA that codes for the antibody.

In the invention, "mutation of DNA" means that DNA is mutated in such a manner that it may correspond to the amino acid residue to be modified. More specifically, it means that the DNA coding for the original amino acid residue is mutated to DNA coding for the amino acid residue to be modified. In general, it means genetic engineering or mutagenesis treatment for insertion, deletion or substitution of at least one nucleotide of the original DNA so as to give a codon that codes for the intended amino

51481-13

acid residue. Specifically, the codon that codes for the original amino acid residue is substituted with the codon that codes for the amino acid residue to be modified. Those skilled in the art may easily carry out such a DNA mutation according to a known technique, for example, according to a site-specific mutagenesis method such as PCR mutagenesis method (Hashimoto-Gogoh, T. et al., (1995) *Gene* 152, 271-275; Zoller, MJ, and Smith, M., (1983) *Methods Enzymol.*, 100, 468-500; Kramer, W. et al., (1984) *Nucleic Acids, Res.*, 12, 9441-9456; Kramer W. and Fritz HJ, (1987) *Methods Enzymol.*, 154, 350-367; Kunkel, TA, (1985) *Proc. Natl. Acad. Sci. USA*, 82, 488-492; Kunkel, (1988) *Methods Enzymol.*, 85, 2763-2766).

The number of the amino acid residues in the Fc region to be modified in the invention is not specifically limited, but one or more (for example, from 1 to 30, or 2, 3, 4 or 5) amino acid residues may be modified.

Preferably, one or more of the amino acid residues at the positions 239, 298, 326, 330 and 332 in the Fc region are substituted with other amino acid residues. In addition, any amino acid residues of the Fc region may be substituted with those of any allotypes of IgG1, for example, with the amino acid residues of G1m(1) and nG1m(1).

The anti-glypican-3 antibody of the invention is not specifically limited so far as it binds to glypican-3, but preferably, the antibody specifically binds to glypican-3. The gene sequence and the amino acid sequence of glypican-3 are known (Lage, H. et al., *Gene* 188 (1997), 151-156). The anti-glypican-3 antibody of the invention is preferably IgG, more preferably IgG1.

Cytotoxicity

The anti-glypican-3 antibody of the invention containing modified Fc region exhibits enhanced cytotoxicity activity as compared with the anti-glypican-3 antibody having a natural or wild type Fc region.

Cytotoxicity activity includes, for example, antibody-dependent cell-mediated cytotoxicity (ADCC) activity, and complement-dependent cytotoxicity (CDC) activity. In the invention, the CDC activity means a cytotoxicity activity caused by a complement system; and the ADCC activity means that, when a specific antibody adheres to the cell

51481-13

surface antigen of a target cell, then an Fc γ receptor-having cell (e.g., immunocyte) binds to the Fc region via an Fc γ receptor to thereby impair the target cell.

Determination of whether an antibody has ADCC activity or CDC activity may be carried out according to a known method (for example, see Current Protocols in Immunology, Chapter 7, Immunologic Studies in Humans, Editor, John E. Coligan et al., John Wiley & Sons, Inc. (1993)).

For example, the ADCC activity may be determined by mixing an effector cell, a target cell and an anti-glypican-3 antibody, then analyzing it for the degree of ADCC activity. The effector cell may include, for example, a mouse spleen cell, or a monocyte isolated from marrow or human peripheral blood. The target cell may include an established human cell line such as human hepatocyte cell line HuH-7. An anti-glypican-3 antibody is added to the target cell previously labeled with ^{51}Cr and incubated, then an effector cell is added in a suitable ratio to the target cell. After incubation, the supernatant is collected and analyzed for radioactivity to determine the ADCC activity of the antibody.

The CDC activity may be determined by mixing the above-mentioned labeled target cell and an anti-glypican-3 antibody, adding a complement to the mixture and incubating, and then analyzing the supernatant for radioactivity.

Antibody

The term "antibody" as referred to herein is used in the broadest sense of the word, indicating any and every antibody that includes monoclonal antibody (including full-length monoclonal antibody), polyclonal antibody, antibody mutant, antibody fragment, poly-specific antibody (e.g., bispecific antibody), chimera antibody, humanized antibody and others, so far as it shows the desired biological activity.

Antibody and immunoglobulin are proteins having the same structure characteristics, and the antibody in the invention includes immunoglobulin.

The term "monoclonal antibody" as referred to herein indicates an antibody obtained from a group of substantially homogeneous antibodies, or that is, an antibody group in which all individual antibodies are uniform except minor mutants that may occur in nature. A monoclonal antibody is highly specific and generally acts on a single

antigen site. Further, as compared with conventional polyclonal antibody preparations that typically include different antibodies to different epitopes, each monoclonal antibody is directed to a single epitope on an antigen. In addition to the specificity thereof, a monoclonal antibody has another advantage in that it is synthesized through culture of a hybridoma which is not contaminated with any other antibodies. The modifier "monoclonal" suggests the nature of the antibody obtained from a group of substantially uniform antibodies, and it does not require that the antibody be produced by a specific method. For example, the monoclonal antibody for use in the invention may be produced, for example, according to a hybridoma method (Kohler and Milstein, *Nature* 256:496 (1975)), or a recombination method (USP 4,816,567). The monoclonal antibody for use in the invention may also be isolated from a phage antibody library (Clackson et al., *Nature* 352:624-628 (1991); Marks et al., *J. Mol. Biol.*, 222:581-597 (1991)).

The term "antibody fragment" indicates a portion of a full-length antibody. The antibody fragment for use in the invention is preferably an antibody fragment that maintains an antibody-binding activity and maintains a cytotoxicity activity of the full-length antibody.

A multi-specific antibody is an antibody having specificity to at least two different antigens. In general, this type of molecule may bind to two antigens (that is, bispecific antibody), but in this description, the "multi-specific antibody" includes antibodies having specificity to more than two (for example, three) antigens. The multi-specific antibody may be a full-length antibody or a fragment of such an antibody. For example, the bispecific antibody may recognize two different antigens or may recognize different epitopes of one antigen. In addition, one may recognize a cytotoxic substance.

The antibody of the present invention may also be a chimera antibody or a humanized antibody. In general, a chimera antibody comprises a variable region derived from an antibody of a non-human mammal, and a constant region derived from a human antibody. On the other hand, humanized antibody comprises a complementarity-determining region derived from a non-human mammal, and a framework region and a constant region derived from a human antibody.

The origin of the variable region in a chimera antibody, and the origin of a CDR in a humanized antibody are not specifically limited, but may be derived from any animals. For example, any sequences derived from mouse antibody, rat antibody, rabbit antibody, or camel antibody may be used (Cook WJ et al., Protein Eng. 1996 Jul 9(7):623-8; Tsurushita N et al., J Immunol Methods. 2004 Dec 295(1-2):9-19; Sato K et al, Mol Immunol. 1994 Apr 31(5):371-81; Preparation of genetically engineered monoclonal antibodies for human immunotherapy. Hum Antibodies Hybridomas. 1992 Jul 3(3):137-45; Genetically engineered antibodies: progress and prospects. Crit Rev Immunol. 1992;12(3-4):125-68).

For the constant region of a chimera antibody and a humanized antibody, those derived from a human antibody may be used. For example, C γ 1, C γ 2, C γ 3, C γ 4 may be used for the H-chain, and C κ and C λ may be used for the L-chain.

Chimera antibody is an antibody constructed by combining sequences derived from different animals, and for example, it is an antibody comprising the heavy chain and light chain variable regions of a mouse antibody and the heavy chain and light chain constant regions of a human antibody. Such a chimera antibody may be constructed in any known methods. For example, a DNA coding for a mouse antibody variable region and a DNA coding for a human antibody constant region are ligated, then inserted into an expression vector, and introduced into a host to produce the intended antibody.

A humanized antibody, also referred to as a reshaped human antibody, is constructed by transplanting a complementarity-determining region (CDR) of an antibody of a mammal except human, for example, a mouse antibody into the complementarity-determining region of a human antibody. A general genetic recombination method for making a humanized antibody is known in the art (see EP 125023; WO96/02576).

Specifically, a DNA sequence designed so as to ligate CDR of a mouse antibody with the framework region (FR) of a human antibody may be synthesized through PCR using, as a primer, several oligonucleotides constructed so as to have portions overlapping with the terminal region of both CDR and FR (see the method described in WO98/13388).

51481-13

The framework region of a human antibody to be ligated with CDR is so selected that the complementarity-determining region may form a good antigen-binding site. If desired, the amino acids in the framework region of the variable region of the antibody may be substituted in order that the complementarity-determining region of the reshaped human antibody may form a suitable antigen-binding site (Sato, K. et al., *Cancer Res.* (1993) 53, 851-856).

In addition, those antibodies are also included in the antibody of the invention which have mutation in one or more amino acids in regions other than the specified sites in the Fc region mentioned above or CDR region, and which is functionally equivalent to the antibody of the invention.

For preparing a polypeptide that comprises a different amino acid sequence but is functionally equivalent to a certain polypeptide, a method of introducing a mutation into the polypeptide is well known to those skilled in the art. For example, those skilled in the art may introduce a mutation to the antibody of the invention according to a site-specific mutagenesis or the like to thereby prepare an antibody functionally equivalent to that antibody. Amino acid mutation may also occur spontaneously.

Preferably, an amino acid residue is mutated to another amino acid residue which has side chain properties close to that of the original one. For example, regarding the properties thereof, amino acid side chains include hydrophobic amino acids (A, I, L, M, F, P, W, Y, V), hydrophilic amino acids (R, D, N, C, E, Q, G, H, K, S, T), aliphatic side chain-having amino acids (G, A, V, L, I, P), hydroxyl group-containing side chain-having amino acids (S, T, Y), sulfur atom-containing side chain-having amino acids (C, M), carboxylic acid and amido-containing side chain-having amino acids (D, N, E, Q), base-containing side chain-having amino acids (R, K, H), aromatic side chain-having amino acids (H, F, Y, W) (the parenthesized alphabets are the one-letter code for amino acids). It is known that a polypeptide having an amino acid sequence modified from the original amino acid sequence through deletion, addition and/or substitution with any other amino acid of one or more amino acid residues therein still substantially maintain the biological activity of the original polypeptide (Mark, D. F. et al., *Proc. Natl. Acad. Sci. USA* (1984) 81, 5662-5666; Zoller, M. J. & Smith, M., *Nucleic Acids Research* (1982) 10, 6487-6500; Wang, A. et al., *Science* 224, 1431-1433; Dalbadie-McFarland, G., et al., *Proc.*

51481-13

Natl. Acad. Sci. USA (1982) 79, 6409-6413).

The antibody for use in the invention may be a conjugated antibody bound with a various types of molecules, such as non-peptidic polymers such as polyethylene glycol (PEG), radioactive substances and toxins. Such a conjugated antibody may be obtained through chemical modification of the antibody. The method of chemical modification has been established in the art. The antibody of the invention may include these conjugated antibodies (D.J.King., Applications and Engineering of Monoclonal antibodies., 1998 T.J. International Ltd, Monoclonal Antibody-Based Therapy of Cancer., 1998 Marcel Dekker Inc; Chari et al., Cancer Res., 1992 Vol152:127; Liu et al., Proc Natl Acad Sci USA., 1996 Vol 93:8681).

Antibody preparation

The antibody of the invention may be produced according to a method known to those skilled in the art. Specifically, DNA coding for the intended antibody is inserted into an expression vector. In this step, DNA is inserted into an expression vector in such a manner that it could be expressed under control of an expression control region, for example, an enhancer and a promoter. Next, a host cell is transformed with the expression vector and the antibody is expressed in the host cell. In this process, a combination of a suitable host and a suitable expression vector may be used.

Examples of the vector include M13 vector, pUC vector, pBR322, pBluescript, pCR-Script. For subcloning and separation of cDNA, for example, pGEM-T, pDIRECT and pT7 may also be used.

Expression vectors are especially useful for the purpose of antibody production. When E. coli such as JM109, DH5 α , HB101 or XL1-Blue is used as a host, the expression vector must indispensably have a promoter that drives efficient expression of the vector in E. coli, for example, lacZ promoter (Ward et al., Nature (1989) 341, 544-546; FASEB J. (1992) 6, 2422-2427), araB promoter (Better et al., Science (1988) 240, 1041-1043) or T7 promoter. The vector of this type also includes pGEX-5X-

51481-13

1 (Pharmacia), QIA express system (QIAGEN), pEGFP, and pET (in this case, the host is preferably a T7 RNA polymerase-expressing BL21).

The vector may include a signal sequence for polypeptide secretion. For the signal sequence for polypeptide secretion, for example, pelB signal sequence (Lei, S. P. et al., *Bacteriol.* (1987) 169, 4397) may be used for production in periplasm of *E. coli*. The introduction of the vector into a host cell may be effected, for example, according to a calcium chloride method or an electroporation method.

In addition to the *E. coli* expression vectors, the vector used for polypeptide production in the invention includes, for example, mammal-derived expression vectors (e.g., pcDNA3 (Invitrogen), pEGF-BOS (*Nucleic acids, Res.*, 1990, 18(17), p. 5322), pEF, pCDM8); insect cell-derived expression vectors (e.g., Bac-toBAC baculovirus expression system (GIBCO BRL), pBacPAK8); vegetable-derived expression vectors (e.g., pMH1, pMH2); animal virus-derived expression vectors (e.g., pHSV, pMV, pAdexLcw), retrovirus-derived expression vectors (e.g., pZIPneo), yeast-derived expression vectors (e.g., Pichia Expression Kit (Invitrogen), pNV11, SP-Q01), *Bacillus subtilis*-derived expression vectors (e.g., pPL608, pKTH50).

For expression in animal cells such as CHO cells, COS cells or NIH3T3 cells, the vector must indispensably have a promoter necessary for intracellular expression, for example, SV40 promoter (Mulligan et al., *Nature* (1979) 277, 108), MMTV-LTR promoter, EF1 α promoter (Mizushima et al., *Nucleic Acids Res.* (1990) 18, 5322), CAG promoter (*Gene* (1991) 108, 193), CMV promoter. Preferably, the vector has a gene for screening of the transformed cells (e.g., drug-resistant gene capable of being differentiated by drug (e.g., neomycin, G418)). The vector having such characteristics includes, for example, pMAM, pDR2, pBK-RSV, pBK-CMV, pOPRSV, pOP13.

Further, for the purpose of stable gene expression and an increase in the number of gene copies in cells, a vector having a complementary DHFR gene (e.g., pCHOI) is introduced into CHO cells deficient in the nucleic acid synthetic pathway to complement

the deficiency and is amplified with methotrexate (MTX). For the purpose of transient expression of the gene, COS cells having an SV40T antigen-expressing gene on the chromosome is transformed with a vector having SV40 replication origin (e.g., pcD). The replication origin may also be derived from polyoma virus, adeno virus, bovine polyoma virus (BPV), etc. Further, for increasing the number of gene copies in a host cell system, the expression vector may contain a selected marker, such as aminoglycoside transferase (APH) gene, thymidine kinase (TK) gene, E. coli xanthine-guanine phosphoribosyl transferase (Ecogpt) gene, dihydrofolate reductase (dhfr) gene.

Pharmaceutical composition

The invention also relates to a pharmaceutical composition containing the antibody of the invention. Since the antibody of the invention exhibits enhanced cytotoxicity activity, it is suitable for use in pharmaceutical compositions, and in particular, it is useful as an anticancer agent. Since it has been shown that an anti-glypican-3 antibody has a cytotoxicity against a hepatoma-derived cell line (e.g. WO03/00883), the antibody of the invention is particularly useful as a drug for treating hepatic cancer. When the antibody of the invention is used in pharmaceutical compositions, it is preferably a humanized antibody in view of the antigenicity to humans.

The pharmaceutical composition of the invention may contain a pharmaceutically-acceptable carrier. The pharmaceutically-acceptable carrier includes, for example, sterile water, physiological saline, stabilizer, excipient, antioxidant (e.g., ascorbic acid), buffer (e.g., phosphoric acid, citric acid, other organic acids), preservative, surfactant (e.g., PEG, TweenTM), chelating agent (e.g., EDTA), or binder. In addition, the pharmaceutical composition of the invention may further contain any other low-molecular polypeptides; proteins such as serum albumin, gelatin, or immunoglobulin; amino acids such as glycine, glutamine, asparagine, arginine, lysine; saccharides such as polysaccharides, monosaccharides; carbohydrates; sugar alcohols such as mannitol, sorbitol. When the composition is prepared as an aqueous solution for injection, it may be combined with an isotonic solution containing, for example, physiological saline, glucose or any other auxiliary agent, such as D-sorbitol, D-mannose, D-mannitol, sodium

51481-13

chloride, and with a suitable dissolution aid such as alcohol (e.g., ethanol), polyalcohol (e.g., propylene glycol, PEG), nonionic surfactant (e.g., Polysorbate 80, HCO-50).

If desired, the composition may be encapsulated into microcapsules (microcapsules of hydroxymethyl cellulose, gelatin, poly(methyl methacrylate), etc.), or may be formed into colloid drug delivery systems (e.g., liposomes, albumin microspheres, microemulsions, nanoparticles, nanocapsules) (see Remington's *Pharmaceutical Science*, 16th edition, Oslo Ed., 1980).

Further, a method of formulating slow-release drugs is known and may be applicable to the invention (Langer et al., *J. Biomed. Mater. Res.*, 1981, 15:167-277; Langer, *Chem. Tech.*, 1982, 12:98-105; USP 3,773,919; EP 58,481; Sidman et al., *Biopolymers* 1983, 22:547-556; EP 133,988).

The composition may be administered to patients either orally or parenterally, but preferably parenterally. The shape (preparation form) of the pharmaceutical composition of the invention is not specifically limited but includes, for example, injections, transnasal preparations, transpulmonary preparations, percutaneous preparations, freeze-dried preparations, solutions. Preferred are freeze-dried preparations.

Freeze-drying may be effected in any method well known to those skilled in the art (*Pharm. Biotechnol.*, 2002, 13, 109-133; *Int. J. Pharm.*, 2000, 203(1-2), 1-60; *Pharm. Res.*, 1997, 14(8), 969-975). For example, a solution of the composition is suitably aliquoted into freeze-drying vials or the like vessels, and put in a freezer or a freeze-dryer, or dipped in a coolant such as acetone/dry ice and liquid nitrogen. When the antibody preparation is formed into a high-concentration solution preparation, it may be prepared according to a method well known to those skilled in the art. For example, a membrane concentration method using a TFF membrane may be employed as described in *J. Pharm. Sci.*, 2004, 93(6), 1390-1402.

The formulation for injection may be systemically or topically administered in a mode of, for example, intravenous injection, intramuscular injection, intraperitoneal injection or subcutaneous injection. Depending on the age and the condition of the patient to which the composition is administered, the administration method for it may be suitably selected. The dose may be selected, for example, from a range of from 0.0001

mg/kg of body weight to 1000 mg/kg of body weight for a unit dose. Alternatively, the dose may be selected from a range of from 0.001 to 100000 mg/body. However, the invention should not be limited to the dose and the administration method as above.

The invention is described in more detail with reference to the following Examples, to which, however, the invention should not be limited.

EXAMPLES

Example 1: Production of Fc-modified anti-GPC3 antibody:

Example 1-1: Preparation of Fc cassettes for mutagenesis:

Fc-modified humanized anti-GPC3 antibodies having amino acid substitutions shown in the table below in the amino acid sequence of the H-chain shown in SEQ ID NO: 19. Fig. 1 shows the structure and preparation strategy of the Fc-modified antibodies of the invention.

V22	I332E
V209	S239D/A330L/I332E
V212	S239D/S298A/I332E
V922	S239D/K326T/I332E
V1608	S239D/S298A/K326T/I332E
V209nG1m(1)	S239D/A330L/I332E/D356E/L358M

Using primers shown by SEQ ID NO:1 to NO:9, Fc-mutation cassettes for constructing five types of Fc-modified antibodies named V22, V209, V212, V922 and V1608 were produced according to a PCR-Walking method. Specifically, primers commonF1 and commonR1 were used for V22, V209 and V922; and primers 212-F1 and 212-R1 were used for V212 and V1608. A first-stage PCR was carried out in a PCR reaction solution mentioned below:

x10 KOD buffer 5 μ l, dNTPs and MgCl₂ 5 μ l and 2 μ l, respectively, (attached to KOD polymerase, Toyobo) were mixed. The primer combination as above (20 μ mole/l,

1 μ l each), dH₂O 35.5 μ l, and 5 units/ μ l KOD polymerase 0.5 μ l were added to make 50 μ l in total. PCR was carried out under the condition mentioned below.

96°C 1 min; (98°C 15 sec; 65°C 2 sec; 74°C 15 sec) x 2 cycles; 74°C 30 sec; 4°C.

One microliter of the first stage-amplified product was taken out and used in the next, second-stage PCR reaction. Specifically, primers CommonF2 and 212-R2 were used for V22 and V212; primers CommonF2 and 209-R2 were used for V209; primers CommonF2 and 922-R2 were used for V922; and primers CommonF2 and 1608-R2 were used for V1608. The second-stage PCR was carried out in a PCR reaction solution mentioned below:

x10 KOD buffer 5 μ l, dNTPs and MgCl₂ 5 μ l and 2 μ l, respectively, (attached to KOD polymerase, Toyobo) were mixed. The primer combination as above (20 μ mole/l, 1 μ l each), 1 μ l of the first stage-amplified product as a template, dH₂O 35.5 μ l, and 5 units/ μ l KOD polymerase 0.5 μ l were added to make 51 μ l in total. PCR was carried out under the condition mentioned below.

96°C 1 min; (98°C 15 sec; 65°C 2 sec; 74°C 15 sec) x 5 cycles; 74°C 30 sec; 4°C.

One microliter of the second stage-amplified product was taken out and used in the next, third-stage PCR reaction. Specifically, primers CommonF3 and CommonR3 were used for V22, V209, V212, V922 and V1608, and the third-stage PCR was carried out in a PCR reaction solution mentioned below.

x10 KOD buffer 5 μ l, dNTPs and MgCl₂ 5 μ l and 2 μ l, respectively, (attached to KOD polymerase, Toyobo) were mixed. The primer combination as above (20 μ mole/l, 1 μ l each), 1 μ l of the second stage-amplified product as a template, dH₂O 35.5 μ l, and 5 units/ μ l KOD polymerase 0.5 μ l were added to it to make 51 μ l in total. Using this, PCR was carried out under the condition mentioned below.

96°C 1 min; (98°C 15 sec; 65°C 2 sec; 74°C 20 sec) x 35 cycles; 74°C 1 min; 4°C.

Each fragment obtained was subcloned into pBluescriptSK⁺ and its sequence was confirmed.

Forward primer: 212-F1 (SEQ ID NO: 1)

agttcaactggtacgtggacggcgtggaggtgcataatgccaagacaaagccgcgaggagcagtacaacgccacgtacc
gtgtggtcagcgtcc

Forward primer: commonF2 (SEQ ID NO: 2)

tctcccggaccctgaggtcacatgcgtggtggacgtgagccacgaagaccctgaggtcaagtcaactggtacgtggac
ggcgtggagg

Forward primer: commonF3 (SEQ ID NO: 3)

gcacctgagctcctggggggaccggacgtcttctctcccccaaaaccaaggacaccctcatgatctccggaccctga
ggtcacatgcgtgg

Reverse primer: 212-R1 (SEQ ID NO: 4)

ggagacctgcacttgactcctgccattcagccagtcctggtgcaggacggtgaggacgctgaccacacggtacgtggcgtt
gtactgctcc

Reverse primer: 209-R2 (SEQ ID NO: 5)

ggctgccctttggctttggagatggtttctctcgggcagtgaggaggctttgttgagacctgcacttgactcctgccattca
gcc

Reverse primer: 212-R2 (SEQ ID NO: 6)

ggctgccctttggctttggagatggtttctctcgggggctgggagggctttgttgagacctgcacttgactcctgccattca
gcc

Reverse primer: 922-R2 (SEQ ID NO: 7)

ggctgccctttggctttggagatggtttctctcgggggctgggaggcggtgttgagacctgcacttgactcctgccattc
agcc

Reverse primer: 1608-R2 (SEQ ID NO: 8)

ggctgccctttggctttggagatggtttctctcgggggctgggaggcgctgttgagacctgcacttgactcctgccattca
gcc

Reverse primer: commonR3 (SEQ ID NO: 9)

gagctccccgggatgggggcagggtgtacacctgtggttctcggggctgccctttggctttggagatggtttctctcgg

Example 1-2: Preparation of vector expressing Fc-modified anti-GPC3 antibody:

A vector for expressing the Fc-modified anti-GPC3 antibody of the invention was constructed based on a gene coding for a humanized anti-glypican-3 antibody previously prepared by the inventors (H-chain, SEQ ID NO: 10; L-chain, SEQ ID NO: 11), which is referred to as "wild-type" in the following Examples.

The amino acid sequences of the H-chain variable region and L-chain variable region of the wild-type humanized anti-GPC3 antibody are shown in SEQ ID NO: 21

(ver.k) and SEQ ID NO: 22 (ver.a), respectively. The CDR sequences of the **wild-type** humanized anti-GPC3 antibody are shown below.

H-chain

CDR1 DYEMH (SEQ ID NO: 23)

CDR2 ALDPKTGDTAYSQKFKG (SEQ ID NO: 24)

CDR3 FYSYTY (SEQ ID NO: 25)

L-chain

CDR1 RSSQSLVHSNGNTYLH (SEQ ID NO: 26)

CDR2 KVSNRFS (SEQ ID NO: 27)

CDR3 SQNTHVPPT (SEQ ID NO: 28)

Using the anti-human GPC3 antibody H-chain gene shown by SEQ ID NO:10 as a template, and using a primer of SEQ ID NO:11 and a primer of SEQ ID NO:12 with a SacI site previously introduced as silent mutation, PCR was carried out under the condition mentioned below.

x10 KOD buffer 5 μ l, dNTPs and MgCl₂ 5 μ l and 2 μ l, respectively, (attached to KOD polymerase, Toyobo) were mixed. The primer combination as above (20 μ mole/l, 1 μ l each), 1 μ l of GPC3 antibody H-chain gene as a template, dH₂O 34.5 μ l, and 5 units/ μ l KOD polymerase 0.5 μ l were added to make 50 μ l in total. PCR was carried out under the condition mentioned below.

96°C 1 min; (98°C 15 sec; 65°C 2 sec; 74°C 30 sec) x 35 cycles; 74°C 30 sec; 4°C.

The fragment obtained was introduced into the SmaI site of pBluescriptSK⁺ (pB-Sacless), in which the SacI site had been previously filled up with a DNA blunting kit (Takara Bio), and its sequence was confirmed (pB-GPCSacmt). Next, from a vector containing an anti-GPC3 antibody H-chain gene shown by SEQ ID NO:10, an SmaI-BamHI fragment of about 290 bp, corresponding to the C-terminal sequence of anti-human GPC3 antibody H-chain, was cut out, and introduced into the corresponding site of pB-GPCSacmt (pB-GPCSacmtC). Next, the Fc-mutation cassette of V22, V209, V212, V922 or V1608 produced in Example 1-1 was introduced into the SacI-SmaI site of pB-GPCSacmtC, and the sequence of pB-GPCSacmtC was confirmed. Further, for completing construction of the mutated H-chain, an EcoRI-NheI fragment of about 415

bp of the GPC3 antibody H-chain gene shown by SEQ ID NO:10 was ligated with it to obtain a gene coding for Fc-mutated H-chain.

The resultant gene coding for a mutated H-chain was cleaved with EcoRI-NotI, and introduced into the corresponding site of an animal cell expression vector pCXND3 (pC-aGPCh). Next, a fragment of about 3.1 kb, containing an anti-GPC3 antibody L-chain gene shown by SEQ ID NO:13 and a promoter region, was cleaved with HindIII, and ligated with the corresponding site of pC-aGPCh to obtain an anti-GPC3 antibody expression vector (pC-aGPChl). The vector pC-aGPChl to V22, V209, V212, V922 and V1608 was designated as pC-aGPChl(22), pC-aGPChl(209), pC-aGPChl(212), pC-aGPChl(922) and pC-aGPChl(1608), respectively.

The amino acid sequence of the H chain of V22, V209, V212, V922 and V1608 are shown in V22 (SEQ ID NO: 29), V209 (SEQ ID NO: 30), V212 (SEQ ID NO: 31), V922 (SEQ ID NO: 32) and V1608 (SEQ ID NO: 33), respectively. The amino acid sequence of the CH2-CH3 domain of V22, V209, V212, V922 and V1608 are shown in V22 CH2-CH3 domain (SEQ ID NO: 34), V209 CH2-CH3 domain (SEQ ID NO: 35), V212 CH2-CH3 domain (SEQ ID NO: 36), V922 CH2-CH3 domain (SEQ ID NO: 37) and V1608 CH2-CH3 domain (SEQ ID NO: 38), respectively.

anti-human GPC3 antibody H-chain (SEQ ID NO: 10)

GAATTCCACCATGGACTGGACCTGGAGGTTCTCTTTGTGGTGGCAGCAGCTA
 CAGGTGTCCAGTCCCAGGTGCAGCTGGTGCAGTCTGGAGCTGAGGTGAAGAA
 GCCTGGGGCCTCAGTGAAGGTCTCCTGCAAGGCTTCTGGATACACCTTCACC
 GACTATGAAATGCACTGGGTGCGACAGGCCCTGGACAAGGGCTTGAGTGGA
 TGGGAGCTCTTGATCCTAAAAGTGGTGATACTGCCTACAGTCAGAAGTTCAA
 GGGCAGAGTCACGCTGACCGCGGACAAATCCACGAGCACAGCCTACATGGA
 GCTGAGCAGCCTGACATCTGAGGACACGGCCGTGTATTACTGTACAAGATTC
 TACTCCTATACTTACTGGGGCCAGGGAACCCTGGTCACCGTCTCCTCAGCTAG
 CACCAAGGGCCCATCGGTCTTCCCCCTGGCACCTCCTCCAAGAGCACCTCTG
 GGGGCACAGCGGCCCTGGGCTGCCTGGTCAAGGACTACTTCCCCGAACCGGT
 GACGGTGTTCGTGGAAGTCAAGGCGCCCTGACCAGCGGCGTGCACACCTTCCCG
 GCTGTCCTACAGTCCTCAGGACTCTACTCCCTCAGCAGCGTGGTGACCGTGCC

CTCCAGCAGCTTGGGCACCCAGACCTACATCTGCAACGTGAATCACAAGCCC
 AGCAACACCAAGGTGGACAAGAAAGTTGAGCCCAAATCTTGTGACAAAATC
 ACACATGCCCACCGTGCCCAGCACCTGAACTCCTGGGGGGACCGTCAGTCTT
 CCTCTTCCCCCAAACCCAAGGACACCCTCATGATCTCCCGGACCCCTGAG
 GTCACATGCGTGGTGGTGGACGTGAGCCACGAAGACCCTGAGGTCAAGTTCA
 ACTGGTACGTGGACGGCGTGGAGGTGCATAATGCCAAGACAAAGCCGCGGG
 AGGAGCAGTACAACAGCACGTACCGTGTGGTCAGCGTCCTCACCGTCCTGCA
 CCAGGACTGGCTGAATGGCAAGGAGTACAAGTGCAAGGTCTCCAACAAAGC
 CCTCCAGCCCCCATCGAGAAAACCATCTCCAAGCCAAAGGGCAGCCCCGA
 GAACCACAGGTGTACACCCTGCCCCCATCCCGGGATGAGCTGACCAAGAACC
 AGGTCAGCCTGACCTGCCTGGTCAAAGGCTTCTATCCAGCGACATCGCCGT
 GGAGTGGGAGAGCAATGGGCAGCCGGAGAACAACACTACAAGACCACGCCTCC
 CGTGCTGGACTCCGACGGCTCCTTCTTCTCTACAGCAAGCTCACCGTGGACA
 AGAGCAGGTGGCAGCAGGGGAACGTCTTCTCATGCTCCGTGATGCATGAGGC
 TCTGCACAACCACTACACGCAGAAGAGCCTCTCCCTGTCTCCGGGTAAATGA
 TAAGCGGCCGCGGATCC

Forward primer: NS-F(SEQ ID NO: 11)

gctagcaccaagggcccatcggtcttccccctggcaccctctcc

Reverse primer: NS-R(SEQ ID NO: 12)

gagctcaggtgctgggcacggtgggcatgtgtgagtttgtcac

anti-human GPC3 antibody L-chain (SEQ ID NO: 13)

AAGCTTGCATGCCTGCAGGTCGACTCTAGAGGATCCGTCGACATTGATTATTG
 ACTAGTTATTAATAGTAATCAATTACGGGGTCATTAGTTCATAGCCCATATAT
 GGAGTTCCGCGTTACATAACTTACGGTAAATGGCCCGCCTGGCTGACCGCCC
 AACGACCCCCGCCCATTGACGTCAATAATGACGTATGTTCCCATAGTAACGC
 CAATAGGGACTTTCCATTGACGTCAATGGGTGGAGTATTTACGGTAAACTGC
 CCACTTGGCAGTACATCAAGTGTATCATATGCCAAGTACGCCCCCTATTGACG
 TCAATGACGGTAAATGGCCCGCCTGGCATTATGCCAGTACATGACCTTATG

GGACTTTCCTACTTGGCAGTACATCTACGTATTAGTCATCGCTATTACCATGG
TCGAGGTGAGCCCCACGTTCTGCTTCACTCTCCCCATCTCCCCCCCCCTCCCCA
CCCCAATTTTGTATTTATTTATTTTAAATTATTTTGTGCAGCGATGGGGGCG
GGGGGGGGGGGGGGGGGGCGCGCGCCAGGCGGGGCGGGGCGGGGCGAGGGGCG
GGGCGGGGCGAGGCGGAGAGGTGCGGGCGGCAGCCAATCAGAGCGGCGCGCT
CCGAAAGTTTCCTTTTATGGCGAGGCGGCGGGCGGGCGGGCCCTATAAAAAG
CGAAGCGCGCGGGCGGGGAGTCGCTGCGCGCTGCCTTCGCCCCGTGCCCC
GCTCCGCCGCCGCTCGCGCCGCCCGCCCCGGCTCTGACTGACCGCGTTACTC
CCACAGGTGAGCGGGCGGGACGGCCCTTCTCCTCCGGGCTGTAATTAGCGCT
TGGTTTAATGACGGCTTGTTTCTTTTCTGTGGCTGCGTGAAAGCCTTGAGGGG
CTCCGGGAGGGCCCTTTGTGCGGGGGGAGCGGCTCGGGGGGTGCGTGCGTGT
GTGTGTGCGTGGGGAGCGCCGCGTGCGGCTCCGCGCTGCCCGGCGGCTGTGA
GCGCTGCGGGCGCGGGCGCGGGGCTTTGTGCGCTCCGCAGTGTGCGCGAGGGG
AGCGCGGCCGGGGGCGGTGCCCGCGGTGCGGGGGGGGCTGCGAGGGGAAC
AAAGGCTGCGTGCGGGGTGTGTGCGTGGGGGGGTGAGCAGGGGGTGTGGGC
GCGTCGGTCGGGCTGCAACCCCCCTGCACCCCCCTCCCCGAGTTGCTGAGC
ACGGCCCCGGCTTCGGGTGCGGGGCTCCGTACGGGGCGTGGCGCGGGGCTCGC
CGTGCCGGGCGGGGGGTGGCGGCAGGTGGGGGTGCCGGGCGGGGCGGGGCC
GCCTCGGGCCGGGGAGGGCTCGGGGGAGGGGGCGCGGCGGCCCCCCGGAGCGC
CGGCGGCTGTCGAGGCGCGGGCGAGCCGCAGCCATTGCCTTTTATGGTAATCG
TGCGAGAGGGCGCAGGGACTTCCTTTGTCCCAAATCTGTGCGGAGCCGAAAT
CTGGGAGGCGCCGCCGACCCCCCTTAGCGGGCGCGGGGCGAAGCGGTGCG
GCGCCGGCAGGAAGGAAATGGGCGGGGAGGGCCTTCGTGCGTCGCCGCGCC
GCCGTCCCCTTCTCCCTCTCCAGCCTCGGGGCTGTCCGCGGGGGGACGGCTGC
CTTCGGGGGGGACGGGGCAGGGCGGGGTTCGGCTTCTGGCGTGTGACCGGCG
GCTCTAGAGCCTCTGCTAACCATGTTTCATGCCTTCTTCTTTTCTACAGCTCC
TGGGCAACGTGCTGGTTATTGTGCTGTCTCATATTTGGCAAAGAATTCCTC
GAGCCACCATGAGGCTCCCTGCTCAGCTCCTGGGGCTGCTAATGCTCTGGGTC
TCTGGATCCAGTGGGGATGTTGTGATGACTCAGTCTCCACTCTCCCTGCCCGT
CACCCCTGGAGAGCCGGCCTCCATCTCCTGCAGATCTAGTCAGAGCCTTGAC
ACAGTAATAGGAACACCTATTTACATTGGTACCTGCAGAAGCCAGGGCAGTC

TCCACAGCTCCTGATCTATAAAGTTTCCAACCGATTTTCTGGGGTCCCTGACA
GGTTCAGTGGCAGTGGATCAGGCACAGATTTTACACTGAAAATCAGCAGAGT
GGAGGCTGAGGATGTTGGGGTTTATTACTGCTCTCAAATACACATGTTCCCTC
CTACGTTTGGCCAGGGGACCAAGCTGGAGATCAAACGTACGGTGGCTGCACC
ATCTGTCTTCATCTTCCCGCCATCTGATGAGCAGTTGAAATCTGGAAGTGCCT
CTGTTGTGTGCCTGCTGAATAACTTCTATCCCAGAGAGGGCCAAAGTACAGTG
GAAGGTGGATAACGCCCTCCAATCGGGTAACTCCCAGGAGAGTGTCACAGAG
CAGGACAGCAAGGACAGCACCTACAGCCTCAGCAGCACCCCTGACGCTGAGC
AAAGCAGACTACGAGAAACACAAAGTCTACGCCTGCGAAGTCACCCATCAG
GGCCTGAGCTCGCCCGTCACAAAGAGCTTCAACAGGGGAGAGTGTTGATAAG
TCGAGGTTCGAGGAATTCCTCCTCAGGTGCAGGCTGCCTATCAGAAGGTGGT
GGCTGGTGTGGCCAATGCCCTGGCTCACAAATACCACTGAGATCTTTTTCCCT
CTGCCAAAATTATGGGGACATCATGAAGCCCCTTGAGCATCTGACTTCTGG
CTAATAAAGGAAATTTATTTTCATTGCAATAGTGTGTTGGAATTTTTTGTGTCT
CTCACTCGGAAGGACATATGGGAGGGCAAATCATTTAAAACATCAGAATGAG
TATTTGGTTTAGAGTTTGGCAACATATGCCCATATGCTGGCTGCCATGAACAA
AGGTTGGCTATAAAGAGGTCATCAGTATATGAAACAGCCCCCTGCTGTCCAT
TCCTTATTCCATAGAAAAGCCTTGACTTGAGGTTAGATTTTTTTTTATATTTGT
TTTGTGTTATTTTTTTCTTTAACATCCCTAAAATTTTCCTTACATGTTTTACTAG
CCAGATTTTTCTCCTCTCCTGACTACTCCAGTCATAGCTGTCCCTCTTCTCT
TATGGAGATCCCTCGACCTGCAGCCCAAGCTT

Example 1-3: Production of V209 nGlm(1) allotype:

For obtaining an nGlm(1) allotype of V209, a Glm(1) allotype thereof, a cassette for nGlm(1) allotype was formed. Specifically, using forward primer HerSmaF and reverse primer HerNotR shown by SEQ ID NO: 14 and NO:15, and using, as a template, the anti-GPC3 antibody H-chain gene shown by SEQ ID NO:10 and produced in Example 1-2, PCR was carried out under the condition mentioned below.

x10 KOD buffer 5 μ l, dNTPs and MgCl₂ 5 μ l and 2 μ l, respectively, (attached to KOD polymerase, Toyobo) were mixed. The primer combination as above (20 μ mole/l, 1 μ l each), GPC3 antibody H-chain gene 1 μ l, dH₂O 34.5 μ l, and 5 units/ μ l KOD

polymerase 0.5 μ l were added to make 50 μ l in total. PCR was carried out under the condition mentioned below.

96°C 1 min; (98°C 15 sec; 65°C 2 sec; 74°C 30 sec) x 35 cycles; 74°C 30 sec; 4°C.

The fragment obtained was subcloned into pBluescriptSK⁺ (pBher), and its sequence was confirmed. Next, an SmaI-NotI fragment of about 290 bp was cut out from pC-aGPChl(209) described in Example 1-2. On the other hand, SmaI-NotI fragment was cut out from pBher in the same manner, and the fragment of about 290 bp was introduced into the corresponding site of pC-aGPChl(209) for substitution to obtain a nGlm(1) allotype expression vector (pC-aGPChl(209Her)).

Forward primer: HerSmaF (SEQ ID NO: 14)

gggaggagatgaccaagaaccaggtcacctgacctgcc

Reverse primer: HerNotR (SEQ ID NO: 15)

ttgcggccgcttatcattaccggagacagggagaggctc

Example 2: Preparation of Fc-modified anti-GPC3 antibody:

Example 2-1: Expression of Fc-modified anti-GPC3 antibody in CHO cells:

Ten microliters of Fc-modified anti-GPC3 antibody expression vector pC-aGPChl(22), pC-aGPChl(209), pC-aGPChl(212), pC-aGPChl(922), pC-aGPChl(1608) or pC-aGPChl(209Her) was cleaved with PvuI to give a linear DNA. This was introduced into $2 \times 10^6/0.6$ ml PBS(-) of CHO cells (strain DXB11S) according to an electroporation method under a condition of 1.5 kV and 25 μ F. The cells were incubated in a 8 % CO₂ incubator at 37°C. The cells were screened in CHO-S-SFMII medium (Invitrogen) containing 400 μ g/ml of geneticin. Selected cells were inoculated into a CHO-S-SFMII medium containing 400 μ g/ml geneticin in a 96-well plate at 0.4 cells/100 μ l/well, and the cells were cloned according to a limiting dilution method. The culture supernatant was analyzed with BIACORE 3000. The antigen was quantified using a chip with fused protein GST-GPC3 (antigen GST and human glypican-3 shown by SEQ ID NO:16) immobilized thereon, and high-expression cells were selected.

Amino acid sequence of GPC3 peptide (SEQ ID NO: 16)

AELAYDLVDVDDAPGNSQQATPKDNEISTFHNLGNVHSPLK

Example 2-2: Purification of Fc-modified anti-GPC3 antibody:

The culture supernatant of CHO cells expressing Fc-modified humanized glypican antibody was applied to an rProtein A Sepharose Fast Flow column equilibrated with 150 mM NaCl-containing 10 mM citrate-phosphate buffer (pH 7.5). The column was washed with the same buffer, 1 M NaCl-containing 10 mM citrate-phosphate buffer (pH 7.5), then 10 mM citrate-phosphate buffer (pH 7.5), and the protein adsorbed to the column was eluted out with 20 mM acetic acid. To the 20 mM acetic acid fraction containing Fc-modified humanized anti-glypican antibody, 1 M tris-HCl buffer (pH 8.5) was added to adjust pH of from 5 to 6, and was filtered through a 0.22 μ m filter. An equivalent amount of MilliQ water was added to the thus-filtered fraction, and applied to SP Sepharose Fast Flow column equilibrated with 20 mM acetate buffer (pH 6.0). The column was washed with the same buffer, and then the protein adsorbed to the column was eluted out with 20 mM NaCl-containing 20 mM acetate buffer (pH 6.0) to obtain a purified fraction of Fc-modified humanized anti-glypican antibody.

Fig. 2 shows the result of SDS-PAGE (polyacrylamide gel electrophoresis) of a purified Fc-modified humanized anti-glypican antibody of the invention in a known method (Nature, 227, 680, 1970) to analyze the molecular weight and the degree of purification of the antibody. Each purified Fc-modified humanized anti-glypican antibody provided a single band at a molecular weight of about 150 kDa under a non-reducing condition and provided two bands at about 50 kDa and about 25 kDa under a reducing condition. These molecular weights substantially agree with those presumed from the nucleotide sequence of the H-chain and L-chain cDNAs of the antibody, and further agree with the report that an IgG-type antibody has a molecular weight of about 150 kDa under a non-reducing condition, and an H-chain having a molecular weight of about 50 kDa and an L-chain having a molecular weight of about 25 kDa under a reducing condition, where its intramolecular disulfide bond is cleaved (Antibodies, Chapter 14, Monoclonal Antibodies). It has been confirmed that each Fc-modified humanized anti-glypican antibody was expressed as an antibody molecule having a correct structure and was purified as such.

51481-13

Fig. 3 shows a chromatogram of a purified Fc-modified humanized anti-glypican-3 antibody analyzed through a gel permeation column (Superdex 200 PC3.2/30, by GE Amersham Biosciences).

Example 3: Measurement of ADCC activity of Fc-modified anti-GPC3 antibody:

Example 3-1: cDNA cloning of human glypican-3 (GPC3):

A full-length cDNA coding for human GPC3 was amplified through PCR using Advantage2 kit (CLONETECH) and, as a template, 1st strand cDNA having been prepared from colon cancer cell line Caco2 in an ordinary manner. Specifically, 50 μ l of a reaction solution containing 2 μ l of Caco2-derived cDNA, 1 μ l of sense primer (GATATC-ATGGCCGGGACCGTGCGCACCGCGT, SEQ ID NO: 17), 1 μ l of antisense primer (GCTAGC-TCAGTGCACCAGGAAGAAGAAGCAC, SEQ ID NO: 18), 5 μ l of Advantage2 10xPCR buffer, 8 μ l of dNTX mix (1.25 mM) and 1.0 μ l of Advantage polymerase Mix, was subjected to 35 cycles of 94°C 1 min; 63°C 30 sec; 68°C 3 min. The PCR amplified product was inserted into a TA vector pGEM-Teasy by the use of pGEM-T Easy Vector System I (Promega). The sequence of the product was confirmed using ABI3100 DNA sequencer. In this way, cDNA coding for the full length of human GPC3 was isolated. The nucleotide sequence of human GPC3 gene is shown in SEQ ID NO:19, and the amino acid sequence of human GPC3 protein is shown in SEQ ID NO:20.

Example 3-2: Preparation of human hepatic cancer cell line (SK-03)expressing full-length GPC3:

To obtain a cell line for evaluating the biological activity of anti-GPC3 antibody, a human hepatic cell line capable of expressing a full-length GPC3 was established.

One μ g of full-length human GPC3 gene expression vector treated with PvuI was mixed with 2 μ l of FuGENE (Roche) to form a complex, and then this was added to SK-HEP-1 cells (purchased from ATCC) for gene introduction. The cells were incubated in a CO₂ incubator for 24 hours, and then, GPC3-expressing cells were selected using Dulbecco MEM (D-MEM, by SIGMA) containing geneticin (InvitrogenTM) at a final

concentration of 1 mg/ml and 10 % FBS. The thus-obtained geneticin-resistant colonies were collected, and the cells were cloned according to a limiting dilution method. The expression of human GPC3 in each cell clone was determined by flow cytometry using chimera GC33 antibody and FITC-labeled goat anti-human IgG antibody (ICN) to obtain a stable expression cell line SK-03 was obtained.

Example 3-3: Measurement of ADCC activity with human peripheral blood-derived PBMC:

Example 3-3-1: Preparation of human PBMC solution:

Heparin-added peripheral blood was collected from a healthy person, diluted 2-fold with PBS(-) and overlaid on Ficoll-PaqueTM PLUS (Amersham). After centrifugation (500 x g, 30 minutes, 20°C), the interlayer of a monocyte fraction was collected. The monocytes were washed three times and suspended in 10 % FBS/RPMI to prepare a human PBMC solution.

Example 3-3-2: Preparation of target cells:

SK-03 cells were maintained in D-MEM medium (SIGMA) containing 1 mg/ml of geneticin and 10 % FBS (ThermoTrace). The cells were peeled from the dish using Cell Dissociation Buffer (Invitrogen), and transferred to each well of a 96-well U-bottomed plate (Falcon) at 1×10^4 cells/well, and incubated for 1 day. After the incubation, 5.55 MBq of Chromium-51 was added and the cells were further incubated in a 5 % CO₂ incubator at 37°C for 4 hours. The cells were washed once with the medium, and suspended in 50 µl of 10 % FBS/RPMI1640 medium to prepare target cells.

Example 3-3-3: Chromium release test (ADCC activity):

Fifty µl of an antibody solution prepared to have a predetermined concentration was added to the target cells, and reacted at room temperature for 15 minutes. Next, 100 µl of the human PBMC solution was added (5×10^5 cells/well), and centrifuged, and then incubated in a 5 % CO₂ incubator at 37°C for 4 hours. After the incubation, the plate was centrifuged, and the radioactivity of 100 µl of the culture supernatant was counted with a

gamma counter. The specific chromium release ratio of the sample was obtained according to the following formula:

$$\text{Specific Chromium Release Ratio (\%)} = (A - C) \times 100 / (B - C)$$

wherein A indicates a mean value of the radioactivity (cpm) in each well; B indicates a mean value of the radioactivity (cpm) of each well, in which 100 μ l of aqueous 2 % NP-40 solution (Nonidet P-40, Code No. 252-23, by Nacalai Tesque) and 50 μ l of 10 % FBS/RPMI medium were added to the target cells; C indicates a mean value of the radioactivity (cpm) of each well, in which 150 μ l of 10 % FBS/RPMI medium was added to the target cells.

The experiment was carried out in triplicate, and the mean value of the ADCC activity (%) of the sample was calculated.

The results are shown in Fig. 4. The Fc-modified humanized anti-glypican antibodies V22, V209, V922, V1608 and V209(nGlm(1)) all had enhanced ADCC activity compared to the wild-type antibody (WT). Of those, the activity of V22 was lower than that of the others, but there was found little difference in the activity between V209, V922, V1608 and V209(nGlm(1)).

Example 3-4: Measurement of ADCC activity using mouse marrow-derived effector cells:

Example 3-4-1: Preparation of mouse marrow-derived effector cell suspension:

Marrow cells were collected from the thigh bone of an SCID mouse (from Nippon Clea, male, 10 weeks old), and suspended in 10 % FBS/RPMI1640 medium at a density of 5×10^5 cells/ml. Mouse GM-CSF (Pepro Tech) and human IL-2 (Pepro Tech) were added at a final concentration of 10 ng/ml and 50 ng/ml, respectively. The cells were incubated in a 5 % CO₂ incubator at 37°C for 5 days. After the incubation, the cells were peeled with a scraper, washed once with the medium, and suspended in 10 % FBS/RPMI1640 medium at a density of 5×10^6 cells/ml to prepare a mouse marrow-derived effector cell suspension.

Example 3-4-2: Preparation of target cells:

Human hepatic cancer cells HepG2 (purchased from ATCC) were maintained in RPMI1640 medium (SIGMA) containing 10 % FBS (Thermo Trace). The cells were peeled from the dish using Cell Dissociation Buffer (Invitrogen), and transferred to each well of a 96-well U-bottomed plate (Falcon) at a density of 1×10^4 cells/well, and incubated for 1 day. After the incubation, 5.55 MBq of Chromium-51 was added and the cells were further incubated in a 5 % CO₂ incubator at 37°C for 4 hours. The cells were washed once with the medium, and suspended in 50 µl of 10 % FBS/RPMI1640 medium to prepare target cells.

Example 3-4-3: Chromium release test (ADCC activity):

Fifty µl of an antibody solution prepared to have a predetermined concentration was added to the target cells, and reacted at room temperature for 15 minutes. Next, 100 µl of the mouse marrow-derived effector cell suspension was added (5×10^5 cells/well), and centrifuged, and then incubated in a 5 % CO₂ incubator at 37°C for 4 hours. After the incubation, the plate was centrifuged, and the radioactivity of 100 µl of the culture supernatant was counted with a gamma counter. The specific chromium release ratio of the sample was obtained according to the following formula:

$$\text{Specific Chromium Release Ratio (\%)} = (A - C) \times 100 / (B - C)$$

wherein A indicates a mean value of the radioactivity (cpm) in each well; B indicates a mean value of the radioactivity (cpm) of each well, in which 100 µl of aqueous 2 % NP-40 solution (Nonidet P-40, Code No. 252-23, by Nacalai Tesque) and 50 µl of 10 % FBS/RPMI medium were added to the target cells; C indicates a mean value of the radioactivity (cpm) of each well, in which 150 µl of 10 % FBS/RPMI medium was added to the target cells.

The experiment was carried out in triplicate, and the mean value of the ADCC activity (%) of the sample was calculated.

The results are shown in Fig. 5. The Fc-modified humanized anti-glypican antibodies V22, V209 and V1608 all had enhanced ADCC activity compared to the wild-type antibody (WT).

Industrial Utility

The Fc-modified humanized anti-glypican-3 antibody is useful in treating cancers, such as hepatic cancer.

SEQUENCE LISTING IN ELECTRONIC FORM

In accordance with Section 111(1) of the Patent Rules, this description contains a sequence listing in electronic form in ASCII text format (file: 51481-13 Seq 09-APR-08 v1.txt).

A copy of the sequence listing in electronic form is available from the Canadian Intellectual Property Office.

The sequences in the sequence listing in electronic form are reproduced in the following table.

SEQUENCE TABLE

<110> Gregory Alan Lazar
 Bassil I Dahiyat
 Hisafumi Okabe
 Masamichi Sugimoto
 Shigeyuki Iijima
 Izumi Sugo

<120> Anti-Glypican 3 Antibody

<130> PCG-5002US

<160> 38

<170> PatentIn version 3.1

<210> 1
 <211> 96
 <212> DNA
 <213> Artificial Sequence

<220>
 <223> PCR primer

<400> 1
 agttcaactg gtacgtggac ggcgtggagg tgcataatgc caagacaaag ccgcgggagg 60
 agcagtacaa cgccacgtac cgtgtggtca gcgtcc 96

<210> 2
 <211> 93
 <212> DNA
 <213> Artificial Sequence

<220>
 <223> PCR primer

<400> 2
 tctcccggac ccctgaggtc acatgcgtgg tgggtggacgt gagccacgaa gaccctgagg 60
 tcaagttcaa ctggtacgtg gacggcgtgg agg 93

<210> 3
 <211> 97
 <212> DNA
 <213> Artificial Sequence

 <220>
 <223> PCR primer

 <400> 3
 gcacctgagc tcctgggggg accggacgtc ttctcttcc ccccaaaacc caaggacacc 60
 ctcatgatct ccggacccc tgaggtcaca tgcgtgg 97

<210> 4
 <211> 94
 <212> DNA
 <213> Artificial Sequence

 <220>
 <223> PCR primer

 <400> 4
 ggagaccttg cacttgact ccttgccatt cagccagtcc tgggtgcagga cggtgaggac 60
 gctgaccaca cggtagctgg cgttgtactg ctcc 94

<210> 5
 <211> 91
 <212> DNA
 <213> Artificial Sequence

 <220>
 <223> PCR primer

 <400> 5
 ggctgccctt tggctttgga gatggtttcc tcctcgggca gtgggagggc tttgttggag 60
 acctgcact tgtactcctt gccattcagc c 91

<210> 6
 <211> 91
 <212> DNA
 <213> Artificial Sequence

 <220>
 <223> PCR primer

 <400> 6
 ggctgccctt tggctttgga gatggtttcc tcctcggggg ctgggagggc tttgttggag 60
 acctgcact tgtactcctt gccattcagc c 91

<210> 7
 <211> 91
 <212> DNA
 <213> Artificial Sequence

<220>

<223> PCR primer

<400> 7

ggctgccctt tggctttgga gatggttttc tcctcggggg ctgggagggc ggtggtggag 60
accttgcaact tgtactcctt gccattcage c 91

<210> 8

<211> 91

<212> DNA

<213> Artificial Sequence

<220>

<223> PCR primer

<400> 8

ggctgccctt tggctttgga gatggttttc tcctcggggg ctgggagggc ctcggtggag 60
accttgcaact tgtactcctt gccattcage c 91

<210> 9

<211> 81

<212> DNA

<213> Artificial Sequence

<220>

<223> PCR primer

<400> 9

gagctccccg ggatgggggc aggggtgtaca cctgtgggtc tcggggctgc cctttggctt 60
tggagatggt tttctcctcg g 81

<210> 10

<211> 1422

<212> DNA

<213> Artificial Sequence

<220>

<223> humanized antibody H-chain

<400> 10

gaattccacc atggactgga cctggagggtt cctctttgtg gtggcagcag ctacagggtg 60
ccagtcccag gtgcagctgg tgcagtctgg agctgagggtg aagaagcctg gggcctcagt 120
gaaggctctc tgcaaggctt ctggatacac cttcaccgac tatgaaatgc actgggtgcg 180
acaggcccct ggacaagggc ttgagtggat gggagctctt gatcctaaaa ctggtgatac 240
tgcttacagt cagaagttca agggcagagt cacgctgacc gcggacaaat ccacgagcac 300
agcctacatg gagctgagca gcctgacatc tgaggacacg gccgtgtatt actgtacaag 360
attctactcc tatacttact ggggccaggg aaccttggtc accgtctcct cagctagcac 420
caagggccca tcggtcttcc ccttggcacc ctctccaag agcacctctg ggggcacagc 480
ggccttgggc tgcttgggtca aggactactt ccccgaaacg gtgacgggtg cgtggaactc 540
aggcgccttg accagcggcg tgcacacctt cccggctgtc ctacagtcct caggactcta 600
ctccctcagc agcgtggtga ccgtgcctc cagcagcttg ggcacccaga cctacatctg 660
caacgtgaat cacaagccca gcaacaccaa ggtggacaag aaagttgagc ccaaactctg 720
tgacaaaact cacacatgcc caccgtgccc agcacctgaa ctctggggg gaccgtcagt 780
cttctctctt cccccaaaac ccaaggacac cctcatgatc tcccggacc ctgagggtcac 840

```

atgcgtgggtg gtggacgtga gccacgaaga ccctgaggtc aagttcaact ggtacgtgga 900
cggcgtggag gtgcataatg ccaagacaaa gccgcgggag gagcagtaca acagcacgta 960
ccgtgtggtc agcgtcctca ccgtcctgca ccaggactgg ctgaatggca aggagtacaa 1020
gtgcaaggtc tccaacaaag ccctcccagc ccccatcgag aaaaccatct ccaaagccaa 1080
agggcagccc cgagaaccac aggtgtacac cctgccccca tcccgggatg agctgaccaa 1140
gaaccaggtc agcctgacct gcctgggtcaa aggcttctat cccagcgcaca tcgccgtgga 1200
gtgggagagc aatgggcagc cggagaacaa ctacaagacc acgcctcccg tgctggactc 1260
cgacggctcc ttcttctct acagcaagct caccgtggac aagagcaggt ggcagcaggg 1320
gaacgtcttc tcatgctccg tgatgcatga ggctctgcac aaccactaca cgcagaagag 1380
cctctcctg tctccgggta aatgataagc ggccgcggat cc 1422

```

```

<210> 11
<211> 45
<212> DNA
<213> Artificial Sequence

```

```

<220>
<223> PCR primer

```

```

<400> 11
gctagcacca agggcccate ggtcttcccc ctggcaccct cctcc 45

```

```

<210> 12
<211> 44
<212> DNA
<213> Artificial Sequence

```

```

<220>
<223> PCR primer

```

```

<400> 12
gagctcaggt gctgggcacg gtgggcatgt gtgagttttg tcac 44

```

```

<210> 13
<211> 3067
<212> DNA
<213> Artificial Sequence

```

```

<220>
<223> humanized antibody L-chain

```

```

<400> 13
aagcttgcat gcctgcaggt cgactctaga ggatccgtcg acattgatta ttgactagtt 60
attaatagta atcaattacg gggtcattag ttcataagccc atatatggag ttccgcgtta 120
cataacttac ggtaaattggc ccgcctggct gaccgcccac cgacccccgc ccattgacgt 180
caataatgac gtatgttccc atagtaacgc caatagggac ttccattga cgtcaatggg 240
tgagatattt acggtaaact gccacttgg cagtacatca agtgtatcat atgccaagta 300
cgccccctat tgacgtcaat gacggtaaata ggcccgcctg gcattatgcc cagtacatga 360
ccttatggga ctttcctact tggcagtaca tctacgtatt agtcatcgct attaccatgg 420
tcgaggtgag ccccacgttc tgcttcaact tccccatctc cccccctec ccacccccaa 480
ttttgtattt atttattttt taattatttt gtgcagcgat gggggcgggg gggggggggg 540
ggcgcgcgcc aggcggggcg gggcggggcg aggggcgggg cggggcgagg cggagaggtg 600
cggcggcagc caatcagagc ggcgcgctcc gaaagtttcc ttttatggcg aggcggcggc 660
ggcggcggcc ctataaaaag cgaagcgcgc ggcggggcgg agtcgctgcg cgctgccttc 720

```

```

gccccgtgcc ccgctccgcc gccgcctcgc gccgcccgcc ccggetctga ctgaccgcgt 780
tactcccaca ggtgagcggg cgggacggcc cttctcctcc gggctgtaat tagcgcttgg 840
tttaatgacg gcttgtttct tttctgtggc tgcgtgaaag ccttgagggg ctccgggagg 900
gccctttgtg cgggggggagc ggctcggggg gtgctgctgc gtgtgtgtgc gtggggagcg 960
ccgctgtcgg ctccgcgctg cccggcggct gtgagcctg cgggcgcggc gcggggcttt 1020
gtgcgctccg cagtgtgcgc gaggggagcg cggccggggg cggtgccccg cggtgccggg 1080
ggggctgcga ggggaacaaa ggctgcgtgc ggggtgtgtg cgtggggggg tgagcagggg 1140
gtgtgggcgc gtcggtcggg ctgcaacccc ccctgcaccc ccctccccga gttgctgagc 1200
acggcccggc ttccgggtgcg gggctccgta cggggcgtgg cgcggggctc gccgtgccgg 1260
gcgggggggtg gcggcaggtg ggggtgccgg gcggggcggg gccgcctcgg gccggggagg 1320
gctcggggga ggggcgcggc gggccccgga gcgcgcggcg ctgtcgagge gcggcgagcc 1380
gcagccattg ctttttatgg taatcgtgcg agagggcgca gggacttctt ttgtcccaaa 1440
tctgtgcgga gccgaaatct gggagggcgc gccgcacccc ctctagcggg cgcggggcga 1500
agcgggtcgg ccgccgcagg aaggaaatgg gcggggaggg cttctcgtgcg tcgccgcgcc 1560
gccgtcccct tctccctctc cagcctcggg gctgtccgcg gggggacggc tgccctcggg 1620
ggggacgggg cagggcgggg ttccgcttct ggcgtgtgac cggcggctct agagcctctg 1680
ctaacctatg tcatgccttc ttctttttcc tacagctcct gggcaacgtg ctggttattg 1740
tgctgtctca tcattttggc aaagaattcc tcgagccacc atgaggctcc ctgctcagct 1800
cctggggctg ctaatgctct gggctctctg atccagtggg gatgttgtga tgactcagtc 1860
tccactctcc ctgcccgtca ccctggaga gccggcctcc atctcctgca gatctagtca 1920
gagccttgta cacagtaata ggaacaccta tttacattgg tacctgcaga agccagggca 1980
gtctccacag ctctgatct ataaagtctc caaccgattt tctggggctc ctgacaggtt 2040
cagtggcagt ggatcaggca cagattttac actgaaaate agcagagtgg aggctgagga 2100
tgttgggggt tattactgct ctcaaaatac acatgttctt cctacgtttg gccaggggac 2160
caagctggag atcaaacgta cggtggtctg accatctgct ttcattctcc cggcatctga 2220
tgagcagttg aaatctggaa ctgcctctgt tgtgtgctg ctgaataact tctatcccag 2280
agaggccaaa gtacagtgga aggtggataa cgcctccaa tcgggtaact cccaggagag 2340
tgtcacagag caggacagca aggacagcac ctacagcctc agcagcacc tgacgctgag 2400
caaagcagac tacgagaaac acaaagtcta cgcctgcgaa gtcacccatc agggcctgag 2460
ctcgcctcgc acaaagagct tcaacagggg agagtgttga taagtcgagg tcgaggaatt 2520
cactcctcag gtgcaggctg cctatcagaa ggtggtggct ggtgtggcca atgccctggc 2580
tcacaaatac cactgagatc tttttccctc tgccaaaaat tatggggaca tcatgaagcc 2640
ccttgagcat ctgacttctg gctaataaag gaaatttatt ttcattgcaa tagtgtgttg 2700
gaattttttg tgtctctcac tcggaaggac atatgggagg gcaaatcatt taaaacatca 2760
gaatgagtat ttggtttaga gtttggcaac atatgcccac atgctggctg ccatgaacaa 2820
aggttggcta taaagaggtc atcagtatat gaaacagccc cctgctgtcc attccttatt 2880
ccatagaaaa gccttgactt gaggttagat tttttttata ttttgttttg tgttatTTTT 2940
ttctttaaca tcctaaaaat tttccttaca tgttttacta gccagatTTT tctcctctc 3000
ctgactactc ccagtcatag ctgtccctct tctcttatgg agatccctcg acctgcagcc 3060
caagctt 3067

```

```

<210> 14
<211> 39
<212> DNA
<213> Artificial Sequence

```

```

<220>
<223> PCR primer

```

```

<400> 14
gggaggagat gaccaagaac caggtcaccg tgacctgcc

```

39

```

<210> 15
<211> 42

```

<212> DNA
 <213> Artificial Sequence

<220>
 <223> PCR primer

<400> 15
 tttgcggccg cttatcattt acccggagac agggagagge tc 42

<210> 16
 <211> 40
 <212> PRT
 <213> homo sapiens

<400> 16
 Ala Glu Leu Ala Tyr Asp Leu Asp Val Asp Asp Ala Pro Gly Asn Ser
 1 5 10 15
 Gln Gln Ala Thr Pro Lys Asp Asn Glu Ile Ser Thr Phe His Asn Leu
 20 25 30
 Gly Asn Val His Ser Pro Leu Lys
 35 40

<210> 17
 <211> 31
 <212> DNA
 <213> Artificial Sequence

<220>
 <223> PCR primer

<400> 17
 gatatcatgg ccgggaccgt gcgcaccgcg t 31

<210> 18
 <211> 31
 <212> DNA
 <213> Artificial Sequence

<220>
 <223> PCR primer

<400> 18
 gctagctcag tgcaccagga agaagaagca c 31

<210> 19
 <211> 1743
 <212> DNA
 <213> homo sapiens

<400> 19
 atggccggga ccgtgcgcac cgctgcttg gtggtggcga tgctgctcag cttggacttc 60
 ccgggacagg cgcagcccc gccgcccgg ccggacgcca cctgtcacca agtccgctcc 120
 ttcttcaga gactgcagcc cggactcaag tgggtgccag aaactcccgt gccaggatca 180

```

gatttgcaag tatgtctccc taagggccca acatgctgct caagaaagat ggaagaaaa 240
taccaactaa cagcacgatt gaacatggaa cagctgcttc agtctgcaag tatggagctc 300
aagttcttaa ttattcagaa tgctgcggtt ttccaagagg cttttgaaat tgttgttcgc 360
catgccaaga actacaccaa tgccatgttc aagaacaact acccaagcct gactccacaa 420
gcttttgagt ttgtgggtga atttttcaca gatgtgtctc tctacatctt gggttctgac 480
atcaatgtag atgacatggt caatgaattg tttgacagcc tgtttccagt catctatacc 540
cagctaatga acccaggcct gcctgattca gccttggaca tcaatgagtg cctccgagga 600
gcaagacgtg acctgaaagt atttgggaat ttccccaagc ttattatgac ccaggtttcc 660
aagtcactgc aagtcactag gatcttccct caggctctga atcttggaat tgaagtgatc 720
aacacaactg atcacctgaa gttcagtaag gactgtggcc gaatgctcac cagaatgtgg 780
tactgctctt actgccaggg actgatgatg gttaaaccct gtggcgggta ctgcaatgtg 840
gtcatgcaag gctgtatggc aggtgtgggt gagattgaca agtactggag agaatacatt 900
ctgtcccttg aagaacttgt gaatggcatg tacagaatct atgacatgga gaacgtactg 960
cttggctctt tttcaacaat ccatgattct atccagtatg tccagaagaa tgcaggaaag 1020
ctgaccacca ctattggcaa gttatgtgcc cattctcaac aacgccata tagatctgct 1080
tattatcctg aagatctctt tattgacaag aaagtattaa aagttgctca tgtagaacat 1140
gaagaaacct tatccagccg aagaagggaa ctaattcaga agttgaagtc tttcatcagc 1200
ttctatagtg ctttgccctgg ctacatctgc agccatagcc ctgtggcgga aaacgacacc 1260
ctttgctgga atggacaaga actcgtggag agatacagcc aaaaggcagc aaggaatgga 1320
atgaaaaacc agttcaatct ccatgagctg aaaatgaagg gccctgagcc agtggtcagt 1380
caaattattg acaaactgaa gcacattaac cagctcctga gaaccatgtc tatgccc aaa 1440
ggtagagttc tggataaaaa cctggatgag gaagggtttg aaagtggaga ctgcggtgat 1500
gatgaagatg agtgcattgg aggctctggt gatggaatga taaaagtgaa gaatcagctc 1560
cgcttccttg cagaactggc ctatgatctg gatgtggatg atgcgcctgg aaacagtcag 1620
caggcaactc cgaaggacaa cgagataagc acctttcaca acctcgggaa cgttcattcc 1680
ccgctgaagc ttctcaccag catggccatc tcggtggtgt gctttctctt cctggtgcac 1740
tga 1743

```

```

<210> 20
<211> 580
<212> PRT
<213> homo sapiens

```

```

<400> 20
Met Ala Gly Thr Val Arg Thr Ala Cys Leu Val Val Ala Met Leu Leu
1          5          10          15
Ser Leu Asp Phe Pro Gly Gln Ala Gln Pro Pro Pro Pro Pro Pro Asp
          20          25          30
Ala Thr Cys His Gln Val Arg Ser Phe Phe Gln Arg Leu Gln Pro Gly
          35          40          45
Leu Lys Trp Val Pro Glu Thr Pro Val Pro Gly Ser Asp Leu Gln Val
          50          55          60
Cys Leu Pro Lys Gly Pro Thr Cys Cys Ser Arg Lys Met Glu Glu Lys
65          70          75          80
Tyr Gln Leu Thr Ala Arg Leu Asn Met Glu Gln Leu Leu Gln Ser Ala
          85          90          95
Ser Met Glu Leu Lys Phe Leu Ile Ile Gln Asn Ala Ala Val Phe Gln
          100          105          110
Glu Ala Phe Glu Ile Val Val Arg His Ala Lys Asn Tyr Thr Asn Ala
          115          120          125
Met Phe Lys Asn Asn Tyr Pro Ser Leu Thr Pro Gln Ala Phe Glu Phe
          130          135          140
Val Gly Glu Phe Phe Thr Asp Val Ser Leu Tyr Ile Leu Gly Ser Asp
145          150          155          160
Ile Asn Val Asp Asp Met Val Asn Glu Leu Phe Asp Ser Leu Phe Pro
          165          170          175

```

Val Ile Tyr Thr Gln Leu Met Asn Pro Gly Leu Pro Asp Ser Ala Leu
 180 185 190
 Asp Ile Asn Glu Cys Leu Arg Gly Ala Arg Arg Asp Leu Lys Val Phe
 195 200 205
 Gly Asn Phe Pro Lys Leu Ile Met Thr Gln Val Ser Lys Ser Leu Gln
 210 215 220
 Val Thr Arg Ile Phe Leu Gln Ala Leu Asn Leu Gly Ile Glu Val Ile
 225 230 235 240
 Asn Thr Thr Asp His Leu Lys Phe Ser Lys Asp Cys Gly Arg Met Leu
 245 250 255
 Thr Arg Met Trp Tyr Cys Ser Tyr Cys Gln Gly Leu Met Met Val Lys
 260 265 270
 Pro Cys Gly Gly Tyr Cys Asn Val Val Met Gln Gly Cys Met Ala Gly
 275 280 285
 Val Val Glu Ile Asp Lys Tyr Trp Arg Glu Tyr Ile Leu Ser Leu Glu
 290 295 300
 Glu Leu Val Asn Gly Met Tyr Arg Ile Tyr Asp Met Glu Asn Val Leu
 305 310 315 320
 Leu Gly Leu Phe Ser Thr Ile His Asp Ser Ile Gln Tyr Val Gln Lys
 325 330 335
 Asn Ala Gly Lys Leu Thr Thr Thr Ile Gly Lys Leu Cys Ala His Ser
 340 345 350
 Gln Gln Arg Gln Tyr Arg Ser Ala Tyr Tyr Pro Glu Asp Leu Phe Ile
 355 360 365
 Asp Lys Lys Val Leu Lys Val Ala His Val Glu His Glu Glu Thr Leu
 370 375 380
 Ser Ser Arg Arg Arg Glu Leu Ile Gln Lys Leu Lys Ser Phe Ile Ser
 385 390 395 400
 Phe Tyr Ser Ala Leu Pro Gly Tyr Ile Cys Ser His Ser Pro Val Ala
 405 410 415
 Glu Asn Asp Thr Leu Cys Trp Asn Gly Gln Glu Leu Val Glu Arg Tyr
 420 425 430
 Ser Gln Lys Ala Ala Arg Asn Gly Met Lys Asn Gln Phe Asn Leu His
 435 440 445
 Glu Leu Lys Met Lys Gly Pro Glu Pro Val Val Ser Gln Ile Ile Asp
 450 455 460
 Lys Leu Lys His Ile Asn Gln Leu Leu Arg Thr Met Ser Met Pro Lys
 465 470 475 480
 Gly Arg Val Leu Asp Lys Asn Leu Asp Glu Glu Gly Phe Glu Ser Gly
 485 490 495
 Asp Cys Gly Asp Asp Glu Asp Glu Cys Ile Gly Gly Ser Gly Asp Gly
 500 505 510
 Met Ile Lys Val Lys Asn Gln Leu Arg Phe Leu Ala Glu Leu Ala Tyr
 515 520 525
 Asp Leu Asp Val Asp Asp Ala Pro Gly Asn Ser Gln Gln Ala Thr Pro
 530 535 540
 Lys Asp Asn Glu Ile Ser Thr Phe His Asn Leu Gly Asn Val His Ser
 545 550 555 560
 Pro Leu Lys Leu Leu Thr Ser Met Ala Ile Ser Val Val Cys Phe Phe
 565 570 575
 Phe Leu Val His
 580

<210> 21
 <211> 115

<212> PRT
 <213> Artificial Sequence

<220>
 <223> humanized antibody H-chain variable region

<400> 21
 Gln Val Gln Leu Val Gln Ser Gly Ala Glu Val Lys Lys Pro Gly Ala
 1 5 10 15
 Ser Val Lys Val Ser Cys Lys Ala Ser Gly Tyr Thr Phe Thr Asp Tyr
 20 25 30
 Glu Met His Trp Val Arg Gln Ala Pro Gly Gln Gly Leu Glu Trp Met
 35 40 45
 Gly Ala Leu Asp Pro Lys Thr Gly Asp Thr Ala Tyr Ser Gln Lys Phe
 50 55 60
 Lys Gly Arg Val Thr Leu Thr Ala Asp Lys Ser Thr Ser Thr Ala Tyr
 65 70 75 80
 Met Glu Leu Ser Ser Leu Thr Ser Glu Asp Thr Ala Val Tyr Tyr Cys
 85 90 95
 Thr Arg Phe Tyr Ser Tyr Thr Tyr Trp Gly Gln Gly Thr Leu Val Thr
 100 105 110
 Val Ser Ser
 115

<210> 22
 <211> 112
 <212> PRT
 <213> Artificial Sequence

<220>
 <223> humanized antibody L-chain variable region

<400> 22
 Asp Val Val Met Thr Gln Ser Pro Leu Ser Leu Pro Val Thr Pro Gly
 1 5 10 15
 Glu Pro Ala Ser Ile Ser Cys Arg Ser Ser Gln Ser Leu Val His Ser
 20 25 30
 Asn Gly Asn Thr Tyr Leu His Trp Tyr Leu Gln Lys Pro Gly Gln Ser
 35 40 45
 Pro Gln Leu Leu Ile Tyr Lys Val Ser Asn Arg Phe Ser Gly Val Pro
 50 55 60
 Asp Arg Phe Ser Gly Ser Gly Ser Gly Thr Asp Phe Thr Leu Lys Ile
 65 70 75 80
 Ser Arg Val Glu Ala Glu Asp Val Gly Val Tyr Tyr Cys Ser Gln Asn
 85 90 95
 Thr His Val Pro Pro Thr Phe Gly Gln Gly Thr Lys Leu Glu Ile Lys
 100 105 110

<210> 23
 <211> 5
 <212> PRT
 <213> Mus musculus

<400> 23
 Asp Tyr Glu Met His
 1 5

<210> 24
 <211> 17
 <212> PRT
 <213> Mus musculus

<400> 24
 Ala Leu Asp Pro Lys Thr Gly Asp Thr Ala Tyr Ser Gln Lys Phe Lys
 1 5 10 15
 Gly

<210> 25
 <211> 6
 <212> PRT
 <213> Mus musculus

<400> 25
 Phe Tyr Ser Tyr Thr Tyr
 1 5

<210> 26
 <211> 16
 <212> PRT
 <213> Mus musculus

<400> 26
 Arg Ser Ser Gln Ser Leu Val His Ser Asn Gly Asn Thr Tyr Leu His
 1 5 10 15

<210> 27
 <211> 7
 <212> PRT
 <213> Mus musculus

<400> 27
 Lys Val Ser Asn Arg Phe Ser
 1 5

<210> 28
 <211> 9
 <212> PRT
 <213> Mus musculus

<400> 28
 Ser Gln Asn Thr His Val Pro Pro Thr
 1 5

<210> 29
 <211> 445
 <212> PRT
 <213> Artificial Sequence

<220>
 <223> humanized antibody H-chain

<400> 29
 Gln Val Gln Leu Val Gln Ser Gly Ala Glu Val Lys Lys Pro Gly Ala
 1 5 10 15
 Ser Val Lys Val Ser Cys Lys Ala Ser Gly Tyr Thr Phe Thr Asp Tyr
 20 25 30
 Glu Met His Trp Val Arg Gln Ala Pro Gly Gln Gly Leu Glu Trp Met
 35 40 45
 Gly Ala Leu Asp Pro Lys Thr Gly Asp Thr Ala Tyr Ser Gln Lys Phe
 50 55 60
 Lys Gly Arg Val Thr Leu Thr Ala Asp Lys Ser Thr Ser Thr Ala Tyr
 65 70 75 80
 Met Glu Leu Ser Ser Leu Thr Ser Glu Asp Thr Ala Val Tyr Tyr Cys
 85 90 95
 Thr Arg Phe Tyr Ser Tyr Thr Tyr Trp Gly Gln Gly Thr Leu Val Thr
 100 105 110
 Val Ser Ser Ala Ser Thr Lys Gly Pro Ser Val Phe Pro Leu Ala Pro
 115 120 125
 Ser Ser Lys Ser Thr Ser Gly Gly Thr Ala Ala Leu Gly Cys Leu Val
 130 135 140
 Lys Asp Tyr Phe Pro Glu Pro Val Thr Val Ser Trp Asn Ser Gly Ala
 145 150 155 160
 Leu Thr Ser Gly Val His Thr Phe Pro Ala Val Leu Gln Ser Ser Gly
 165 170 175
 Leu Tyr Ser Leu Ser Ser Val Val Thr Val Pro Ser Ser Ser Leu Gly
 180 185 190
 Thr Gln Thr Tyr Ile Cys Asn Val Asn His Lys Pro Ser Asn Thr Lys
 195 200 205
 Val Asp Lys Lys Val Glu Pro Lys Ser Cys Asp Lys Thr His Thr Cys
 210 215 220
 Pro Pro Cys Pro Ala Pro Glu Leu Leu Gly Gly Pro Ser Val Phe Leu
 225 230 235 240
 Phe Pro Pro Lys Pro Lys Asp Thr Leu Met Ile Ser Arg Thr Pro Glu
 245 250 255
 Val Thr Cys Val Val Val Asp Val Ser His Glu Asp Pro Glu Val Lys
 260 265 270
 Phe Asn Trp Tyr Val Asp Gly Val Glu Val His Asn Ala Lys Thr Lys
 275 280 285
 Pro Arg Glu Glu Gln Tyr Asn Ser Thr Tyr Arg Val Val Ser Val Leu
 290 295 300
 Thr Val Leu His Gln Asp Trp Leu Asn Gly Lys Glu Tyr Lys Cys Lys
 305 310 315 320
 Val Ser Asn Lys Ala Leu Pro Ala Pro Glu Glu Lys Thr Ile Ser Lys
 325 330 335
 Ala Lys Gly Gln Pro Arg Glu Pro Gln Val Tyr Thr Leu Pro Pro Ser
 340 345 350
 Arg Asp Glu Leu Thr Lys Asn Gln Val Ser Leu Thr Cys Leu Val Lys
 355 360 365
 Gly Phe Tyr Pro Ser Asp Ile Ala Val Glu Trp Glu Ser Asn Gly Gln
 370 375 380

Pro Glu Asn Asn Tyr Lys Thr Thr Pro Pro Val Leu Asp Ser Asp Gly
 385 390 395 400
 Ser Phe Phe Leu Tyr Ser Lys Leu Thr Val Asp Lys Ser Arg Trp Gln
 405 410 415
 Gln Gly Asn Val Phe Ser Cys Ser Val Met His Glu Ala Leu His Asn
 420 425 430
 His Tyr Thr Gln Lys Ser Leu Ser Leu Ser Pro Gly Lys
 435 440 445

<210> 30
 <211> 445
 <212> PRT
 <213> Artificial Sequence

<220>
 <223> humanized antibody H-chain

<400> 30
 Gln Val Gln Leu Val Gln Ser Gly Ala Glu Val Lys Lys Pro Gly Ala
 1 5 10 15
 Ser Val Lys Val Ser Cys Lys Ala Ser Gly Tyr Thr Phe Thr Asp Tyr
 20 25 30
 Glu Met His Trp Val Arg Gln Ala Pro Gly Gln Gly Leu Glu Trp Met
 35 40 45
 Gly Ala Leu Asp Pro Lys Thr Gly Asp Thr Ala Tyr Ser Gln Lys Phe
 50 55 60
 Lys Gly Arg Val Thr Leu Thr Ala Asp Lys Ser Thr Ser Thr Ala Tyr
 65 70 75 80
 Met Glu Leu Ser Ser Leu Thr Ser Glu Asp Thr Ala Val Tyr Tyr Cys
 85 90 95
 Thr Arg Phe Tyr Ser Tyr Thr Tyr Trp Gly Gln Gly Thr Leu Val Thr
 100 105 110
 Val Ser Ser Ala Ser Thr Lys Gly Pro Ser Val Phe Pro Leu Ala Pro
 115 120 125
 Ser Ser Lys Ser Thr Ser Gly Gly Thr Ala Ala Leu Gly Cys Leu Val
 130 135 140
 Lys Asp Tyr Phe Pro Glu Pro Val Thr Val Ser Trp Asn Ser Gly Ala
 145 150 155 160
 Leu Thr Ser Gly Val His Thr Phe Pro Ala Val Leu Gln Ser Ser Gly
 165 170 175
 Leu Tyr Ser Leu Ser Ser Val Val Thr Val Pro Ser Ser Ser Leu Gly
 180 185 190
 Thr Gln Thr Tyr Ile Cys Asn Val Asn His Lys Pro Ser Asn Thr Lys
 195 200 205
 Val Asp Lys Lys Val Glu Pro Lys Ser Cys Asp Lys Thr His Thr Cys
 210 215 220
 Pro Pro Cys Pro Ala Pro Glu Leu Leu Gly Gly Pro Asp Val Phe Leu
 225 230 235 240
 Phe Pro Pro Lys Pro Lys Asp Thr Leu Met Ile Ser Arg Thr Pro Glu
 245 250 255
 Val Thr Cys Val Val Val Asp Val Ser His Glu Asp Pro Glu Val Lys
 260 265 270
 Phe Asn Trp Tyr Val Asp Gly Val Glu Val His Asn Ala Lys Thr Lys
 275 280 285
 Pro Arg Glu Glu Gln Tyr Asn Ser Thr Tyr Arg Val Val Ser Val Leu
 290 295 300

Thr Val Leu His Gln Asp Trp Leu Asn Gly Lys Glu Tyr Lys Cys Lys
 305 310 315 320
 Val Ser Asn Lys Ala Leu Pro Leu Pro Glu Glu Lys Thr Ile Ser Lys
 325 330 335
 Ala Lys Gly Gln Pro Arg Glu Pro Gln Val Tyr Thr Leu Pro Pro Ser
 340 345 350
 Arg Asp Glu Leu Thr Lys Asn Gln Val Ser Leu Thr Cys Leu Val Lys
 355 360 365
 Gly Phe Tyr Pro Ser Asp Ile Ala Val Glu Trp Glu Ser Asn Gly Gln
 370 375 380
 Pro Glu Asn Asn Tyr Lys Thr Thr Pro Pro Val Leu Asp Ser Asp Gly
 385 390 395 400
 Ser Phe Phe Leu Tyr Ser Lys Leu Thr Val Asp Lys Ser Arg Trp Gln
 405 410 415
 Gln Gly Asn Val Phe Ser Cys Ser Val Met His Glu Ala Leu His Asn
 420 425 430
 His Tyr Thr Gln Lys Ser Leu Ser Leu Ser Pro Gly Lys
 435 440 445

<210> 31
 <211> 445
 <212> PRT
 <213> Artificial Sequence

<220>
 <223> humanized antibody H-chain

<400> 31
 Gln Val Gln Leu Val Gln Ser Gly Ala Glu Val Lys Lys Pro Gly Ala
 1 5 10 15
 Ser Val Lys Val Ser Cys Lys Ala Ser Gly Tyr Thr Phe Thr Asp Tyr
 20 25 30
 Glu Met His Trp Val Arg Gln Ala Pro Gly Gln Gly Leu Glu Trp Met
 35 40 45
 Gly Ala Leu Asp Pro Lys Thr Gly Asp Thr Ala Tyr Ser Gln Lys Phe
 50 55 60
 Lys Gly Arg Val Thr Leu Thr Ala Asp Lys Ser Thr Ser Thr Ala Tyr
 65 70 75 80
 Met Glu Leu Ser Ser Leu Thr Ser Glu Asp Thr Ala Val Tyr Tyr Cys
 85 90 95
 Thr Arg Phe Tyr Ser Tyr Thr Tyr Trp Gly Gln Gly Thr Leu Val Thr
 100 105 110
 Val Ser Ser Ala Ser Thr Lys Gly Pro Ser Val Phe Pro Leu Ala Pro
 115 120 125
 Ser Ser Lys Ser Thr Ser Gly Gly Thr Ala Ala Leu Gly Cys Leu Val
 130 135 140
 Lys Asp Tyr Phe Pro Glu Pro Val Thr Val Ser Trp Asn Ser Gly Ala
 145 150 155 160
 Leu Thr Ser Gly Val His Thr Phe Pro Ala Val Leu Gln Ser Ser Gly
 165 170 175
 Leu Tyr Ser Leu Ser Ser Val Val Thr Val Pro Ser Ser Ser Leu Gly
 180 185 190
 Thr Gln Thr Tyr Ile Cys Asn Val Asn His Lys Pro Ser Asn Thr Lys
 195 200 205
 Val Asp Lys Lys Val Glu Pro Lys Ser Cys Asp Lys Thr His Thr Cys
 210 215 220

Pro Pro Cys Pro Ala Pro Glu Leu Leu Gly Gly Pro Asp Val Phe Leu
 225 230 235 240
 Phe Pro Pro Lys Pro Lys Asp Thr Leu Met Ile Ser Arg Thr Pro Glu
 245 250 255
 Val Thr Cys Val Val Val Asp Val Ser His Glu Asp Pro Glu Val Lys
 260 265 270
 Phe Asn Trp Tyr Val Asp Gly Val Glu Val His Asn Ala Lys Thr Lys
 275 280 285
 Pro Arg Glu Glu Gln Tyr Asn Ala Thr Tyr Arg Val Val Ser Val Leu
 290 295 300
 Thr Val Leu His Gln Asp Trp Leu Asn Gly Lys Glu Tyr Lys Cys Lys
 305 310 315 320
 Val Ser Asn Lys Ala Leu Pro Ala Pro Glu Glu Lys Thr Ile Ser Lys
 325 330 335
 Ala Lys Gly Gln Pro Arg Glu Pro Gln Val Tyr Thr Leu Pro Pro Ser
 340 345 350
 Arg Asp Glu Leu Thr Lys Asn Gln Val Ser Leu Thr Cys Leu Val Lys
 355 360 365
 Gly Phe Tyr Pro Ser Asp Ile Ala Val Glu Trp Glu Ser Asn Gly Gln
 370 375 380
 Pro Glu Asn Asn Tyr Lys Thr Thr Pro Pro Val Leu Asp Ser Asp Gly
 385 390 395 400
 Ser Phe Phe Leu Tyr Ser Lys Leu Thr Val Asp Lys Ser Arg Trp Gln
 405 410 415
 Gln Gly Asn Val Phe Ser Cys Ser Val Met His Glu Ala Leu His Asn
 420 425 430
 His Tyr Thr Gln Lys Ser Leu Ser Leu Ser Pro Gly Lys
 435 440 445

<210> 32
 <211> 445
 <212> PRT
 <213> Artificial Sequence

<220>
 <223> humanized antibody H-chain

<400> 32
 Gln Val Gln Leu Val Gln Ser Gly Ala Glu Val Lys Lys Pro Gly Ala
 1 5 10 15
 Ser Val Lys Val Ser Cys Lys Ala Ser Gly Tyr Thr Phe Thr Asp Tyr
 20 25 30
 Glu Met His Trp Val Arg Gln Ala Pro Gly Gln Gly Leu Glu Trp Met
 35 40 45
 Gly Ala Leu Asp Pro Lys Thr Gly Asp Thr Ala Tyr Ser Gln Lys Phe
 50 55 60
 Lys Gly Arg Val Thr Leu Thr Ala Asp Lys Ser Thr Ser Thr Ala Tyr
 65 70 75 80
 Met Glu Leu Ser Ser Leu Thr Ser Glu Asp Thr Ala Val Tyr Tyr Cys
 85 90 95
 Thr Arg Phe Tyr Ser Tyr Thr Tyr Trp Gly Gln Gly Thr Leu Val Thr
 100 105 110
 Val Ser Ser Ala Ser Thr Lys Gly Pro Ser Val Phe Pro Leu Ala Pro
 115 120 125
 Ser Ser Lys Ser Thr Ser Gly Gly Thr Ala Ala Leu Gly Cys Leu Val
 130 135 140

Lys Asp Tyr Phe Pro Glu Pro Val Thr Val Ser Trp Asn Ser Gly Ala
 145 150 155 160
 Leu Thr Ser Gly Val His Thr Phe Pro Ala Val Leu Gln Ser Ser Gly
 165 170 175
 Leu Tyr Ser Leu Ser Ser Val Val Thr Val Pro Ser Ser Ser Leu Gly
 180 185 190
 Thr Gln Thr Tyr Ile Cys Asn Val Asn His Lys Pro Ser Asn Thr Lys
 195 200 205
 Val Asp Lys Lys Val Glu Pro Lys Ser Cys Asp Lys Thr His Thr Cys
 210 215 220
 Pro Pro Cys Pro Ala Pro Glu Leu Leu Gly Gly Pro Asp Val Phe Leu
 225 230 235 240
 Phe Pro Pro Lys Pro Lys Asp Thr Leu Met Ile Ser Arg Thr Pro Glu
 245 250 255
 Val Thr Cys Val Val Val Asp Val Ser His Glu Asp Pro Glu Val Lys
 260 265 270
 Phe Asn Trp Tyr Val Asp Gly Val Glu Val His Asn Ala Lys Thr Lys
 275 280 285
 Pro Arg Glu Glu Gln Tyr Asn Ser Thr Tyr Arg Val Val Ser Val Leu
 290 295 300
 Thr Val Leu His Gln Asp Trp Leu Asn Gly Lys Glu Tyr Lys Cys Lys
 305 310 315 320
 Val Ser Asn Thr Ala Leu Pro Ala Pro Glu Glu Lys Thr Ile Ser Lys
 325 330 335
 Ala Lys Gly Gln Pro Arg Glu Pro Gln Val Tyr Thr Leu Pro Pro Ser
 340 345 350
 Arg Asp Glu Leu Thr Lys Asn Gln Val Ser Leu Thr Cys Leu Val Lys
 355 360 365
 Gly Phe Tyr Pro Ser Asp Ile Ala Val Glu Trp Glu Ser Asn Gly Gln
 370 375 380
 Pro Glu Asn Asn Tyr Lys Thr Thr Pro Pro Val Leu Asp Ser Asp Gly
 385 390 395 400
 Ser Phe Phe Leu Tyr Ser Lys Leu Thr Val Asp Lys Ser Arg Trp Gln
 405 410 415
 Gln Gly Asn Val Phe Ser Cys Ser Val Met His Glu Ala Leu His Asn
 420 425 430
 His Tyr Thr Gln Lys Ser Leu Ser Leu Ser Pro Gly Lys
 435 440 445

<210> 33

<211> 445

<212> PRT

<213> Artificial Sequence

<220>

<223> humanized antibody H-chain

<400> 33

Gln Val Gln Leu Val Gln Ser Gly Ala Glu Val Lys Lys Pro Gly Ala
 1 5 10 15
 Ser Val Lys Val Ser Cys Lys Ala Ser Gly Tyr Thr Phe Thr Asp Tyr
 20 25 30
 Glu Met His Trp Val Arg Gln Ala Pro Gly Gln Gly Leu Glu Trp Met
 35 40 45
 Gly Ala Leu Asp Pro Lys Thr Gly Asp Thr Ala Tyr Ser Gln Lys Phe
 50 55 60

Lys Gly Arg Val Thr Leu Thr Ala Asp Lys Ser Thr Ser Thr Ala Tyr
 65 70 75 80
 Met Glu Leu Ser Ser Leu Thr Ser Glu Asp Thr Ala Val Tyr Tyr Cys
 85 90 95
 Thr Arg Phe Tyr Ser Tyr Thr Tyr Trp Gly Gln Gly Thr Leu Val Thr
 100 105 110
 Val Ser Ser Ala Ser Thr Lys Gly Pro Ser Val Phe Pro Leu Ala Pro
 115 120 125
 Ser Ser Lys Ser Thr Ser Gly Gly Thr Ala Ala Leu Gly Cys Leu Val
 130 135 140
 Lys Asp Tyr Phe Pro Glu Pro Val Thr Val Ser Trp Asn Ser Gly Ala
 145 150 155 160
 Leu Thr Ser Gly Val His Thr Phe Pro Ala Val Leu Gln Ser Ser Gly
 165 170 175
 Leu Tyr Ser Leu Ser Ser Val Val Thr Val Pro Ser Ser Ser Leu Gly
 180 185 190
 Thr Gln Thr Tyr Ile Cys Asn Val Asn His Lys Pro Ser Asn Thr Lys
 195 200 205
 Val Asp Lys Lys Val Glu Pro Lys Ser Cys Asp Lys Thr His Thr Cys
 210 215 220
 Pro Pro Cys Pro Ala Pro Glu Leu Leu Gly Gly Pro Asp Val Phe Leu
 225 230 235 240
 Phe Pro Pro Lys Pro Lys Asp Thr Leu Met Ile Ser Arg Thr Pro Glu
 245 250 255
 Val Thr Cys Val Val Val Asp Val Ser His Glu Asp Pro Glu Val Lys
 260 265 270
 Phe Asn Trp Tyr Val Asp Gly Val Glu Val His Asn Ala Lys Thr Lys
 275 280 285
 Pro Arg Glu Glu Gln Tyr Asn Ala Thr Tyr Arg Val Val Ser Val Leu
 290 295 300
 Thr Val Leu His Gln Asp Trp Leu Asn Gly Lys Glu Tyr Lys Cys Lys
 305 310 315 320
 Val Ser Asn Glu Ala Leu Pro Ala Pro Glu Glu Lys Thr Ile Ser Lys
 325 330 335
 Ala Lys Gly Gln Pro Arg Glu Pro Gln Val Tyr Thr Leu Pro Pro Ser
 340 345 350
 Arg Asp Glu Leu Thr Lys Asn Gln Val Ser Leu Thr Cys Leu Val Lys
 355 360 365
 Gly Phe Tyr Pro Ser Asp Ile Ala Val Glu Trp Glu Ser Asn Gly Gln
 370 375 380
 Pro Glu Asn Asn Tyr Lys Thr Thr Pro Pro Val Leu Asp Ser Asp Gly
 385 390 395 400
 Ser Phe Phe Leu Tyr Ser Lys Leu Thr Val Asp Lys Ser Arg Trp Gln
 405 410 415
 Gln Gly Asn Val Phe Ser Cys Ser Val Met His Glu Ala Leu His Asn
 420 425 430
 His Tyr Thr Gln Lys Ser Leu Ser Leu Ser Pro Gly Lys
 435 440 445

<210> 34
 <211> 217
 <212> PRT
 <213> homo sapiens

<400> 34
Ala Pro Glu Leu Leu Gly Gly Pro Ser Val Phe Leu Phe Pro Pro Lys
1 5 10 15
Pro Lys Asp Thr Leu Met Ile Ser Arg Thr Pro Glu Val Thr Cys Val
20 25 30
Val Val Asp Val Ser His Glu Asp Pro Glu Val Lys Phe Asn Trp Tyr
35 40 45
Val Asp Gly Val Glu Val His Asn Ala Lys Thr Lys Pro Arg Glu Glu
50 55 60
Gln Tyr Asn Ser Thr Tyr Arg Val Val Ser Val Leu Thr Val Leu His
65 70 75 80
Gln Asp Trp Leu Asn Gly Lys Glu Tyr Lys Cys Lys Val Ser Asn Lys
85 90 95
Ala Leu Pro Ala Pro Glu Glu Lys Thr Ile Ser Lys Ala Lys Gly Gln
100 105 110
Pro Arg Glu Pro Gln Val Tyr Thr Leu Pro Pro Ser Arg Asp Glu Leu
115 120 125
Thr Lys Asn Gln Val Ser Leu Thr Cys Leu Val Lys Gly Phe Tyr Pro
130 135 140
Ser Asp Ile Ala Val Glu Trp Glu Ser Asn Gly Gln Pro Glu Asn Asn
145 150 155 160
Tyr Lys Thr Thr Pro Pro Val Leu Asp Ser Asp Gly Ser Phe Phe Leu
165 170 175
Tyr Ser Lys Leu Thr Val Asp Lys Ser Arg Trp Gln Gln Gly Asn Val
180 185 190
Phe Ser Cys Ser Val Met His Glu Ala Leu His Asn His Tyr Thr Gln
195 200 205
Lys Ser Leu Ser Leu Ser Pro Gly Lys
210 215

<210> 35
<211> 217
<212> PRT
<213> homo sapiens

<400> 35
Ala Pro Glu Leu Leu Gly Gly Pro Asp Val Phe Leu Phe Pro Pro Lys
1 5 10 15
Pro Lys Asp Thr Leu Met Ile Ser Arg Thr Pro Glu Val Thr Cys Val
20 25 30
Val Val Asp Val Ser His Glu Asp Pro Glu Val Lys Phe Asn Trp Tyr
35 40 45
Val Asp Gly Val Glu Val His Asn Ala Lys Thr Lys Pro Arg Glu Glu
50 55 60
Gln Tyr Asn Ser Thr Tyr Arg Val Val Ser Val Leu Thr Val Leu His
65 70 75 80
Gln Asp Trp Leu Asn Gly Lys Glu Tyr Lys Cys Lys Val Ser Asn Lys
85 90 95
Ala Leu Pro Leu Pro Glu Glu Lys Thr Ile Ser Lys Ala Lys Gly Gln
100 105 110
Pro Arg Glu Pro Gln Val Tyr Thr Leu Pro Pro Ser Arg Asp Glu Leu
115 120 125
Thr Lys Asn Gln Val Ser Leu Thr Cys Leu Val Lys Gly Phe Tyr Pro
130 135 140
Ser Asp Ile Ala Val Glu Trp Glu Ser Asn Gly Gln Pro Glu Asn Asn
145 150 155 160

Tyr Lys Thr Thr Pro Pro Val Leu Asp Ser Asp Gly Ser Phe Phe Leu
 165 170 175
 Tyr Ser Lys Leu Thr Val Asp Lys Ser Arg Trp Gln Gln Gly Asn Val
 180 185 190
 Phe Ser Cys Ser Val Met His Glu Ala Leu His Asn His Tyr Thr Gln
 195 200 205
 Lys Ser Leu Ser Leu Ser Pro Gly Lys
 210 215

<210> 36
 <211> 217
 <212> PRT
 <213> homo sapiens

<400> 36
 Ala Pro Glu Leu Leu Gly Gly Pro Asp Val Phe Leu Phe Pro Pro Lys
 1 5 10 15
 Pro Lys Asp Thr Leu Met Ile Ser Arg Thr Pro Glu Val Thr Cys Val
 20 25 30
 Val Val Asp Val Ser His Glu Asp Pro Glu Val Lys Phe Asn Trp Tyr
 35 40 45
 Val Asp Gly Val Glu Val His Asn Ala Lys Thr Lys Pro Arg Glu Glu
 50 55 60
 Gln Tyr Asn Ala Thr Tyr Arg Val Val Ser Val Leu Thr Val Leu His
 65 70 75 80
 Gln Asp Trp Leu Asn Gly Lys Glu Tyr Lys Cys Lys Val Ser Asn Lys
 85 90 95
 Ala Leu Pro Ala Pro Glu Glu Lys Thr Ile Ser Lys Ala Lys Gly Gln
 100 105 110
 Pro Arg Glu Pro Gln Val Tyr Thr Leu Pro Pro Ser Arg Asp Glu Leu
 115 120 125
 Thr Lys Asn Gln Val Ser Leu Thr Cys Leu Val Lys Gly Phe Tyr Pro
 130 135 140
 Ser Asp Ile Ala Val Glu Trp Glu Ser Asn Gly Gln Pro Glu Asn Asn
 145 150 155 160
 Tyr Lys Thr Thr Pro Pro Val Leu Asp Ser Asp Gly Ser Phe Phe Leu
 165 170 175
 Tyr Ser Lys Leu Thr Val Asp Lys Ser Arg Trp Gln Gln Gly Asn Val
 180 185 190
 Phe Ser Cys Ser Val Met His Glu Ala Leu His Asn His Tyr Thr Gln
 195 200 205
 Lys Ser Leu Ser Leu Ser Pro Gly Lys
 210 215

<210> 37
 <211> 217
 <212> PRT
 <213> homo sapiens

<400> 37
 Ala Pro Glu Leu Leu Gly Gly Pro Asp Val Phe Leu Phe Pro Pro Lys
 1 5 10 15
 Pro Lys Asp Thr Leu Met Ile Ser Arg Thr Pro Glu Val Thr Cys Val
 20 25 30

Val Val Asp Val Ser His Glu Asp Pro Glu Val Lys Phe Asn Trp Tyr
 35 40 45
 Val Asp Gly Val Glu Val His Asn Ala Lys Thr Lys Pro Arg Glu Glu
 50 55 60
 Gln Tyr Asn Ser Thr Tyr Arg Val Val Ser Val Leu Thr Val Leu His
 65 70 75 80
 Gln Asp Trp Leu Asn Gly Lys Glu Tyr Lys Cys Lys Val Ser Asn Thr
 85 90 95
 Ala Leu Pro Ala Pro Glu Glu Lys Thr Ile Ser Lys Ala Lys Gly Gln
 100 105 110
 Pro Arg Glu Pro Gln Val Tyr Thr Leu Pro Pro Ser Arg Asp Glu Leu
 115 120 125
 Thr Lys Asn Gln Val Ser Leu Thr Cys Leu Val Lys Gly Phe Tyr Pro
 130 135 140
 Ser Asp Ile Ala Val Glu Trp Glu Ser Asn Gly Gln Pro Glu Asn Asn
 145 150 155 160
 Tyr Lys Thr Thr Pro Pro Val Leu Asp Ser Asp Gly Ser Phe Phe Leu
 165 170 175
 Tyr Ser Lys Leu Thr Val Asp Lys Ser Arg Trp Gln Gln Gly Asn Val
 180 185 190
 Phe Ser Cys Ser Val Met His Glu Ala Leu His Asn His Tyr Thr Gln
 195 200 205
 Lys Ser Leu Ser Leu Ser Pro Gly Lys
 210 215

<210> 38
 <211> 217
 <212> PRT
 <213> homo sapiens

<400> 38
 Ala Pro Glu Leu Leu Gly Gly Pro Asp Val Phe Leu Phe Pro Pro Lys
 1 5 10 15
 Pro Lys Asp Thr Leu Met Ile Ser Arg Thr Pro Glu Val Thr Cys Val
 20 25 30
 Val Val Asp Val Ser His Glu Asp Pro Glu Val Lys Phe Asn Trp Tyr
 35 40 45
 Val Asp Gly Val Glu Val His Asn Ala Lys Thr Lys Pro Arg Glu Glu
 50 55 60
 Gln Tyr Asn Ala Thr Tyr Arg Val Val Ser Val Leu Thr Val Leu His
 65 70 75 80
 Gln Asp Trp Leu Asn Gly Lys Glu Tyr Lys Cys Lys Val Ser Asn Glu
 85 90 95
 Ala Leu Pro Ala Pro Glu Glu Lys Thr Ile Ser Lys Ala Lys Gly Gln
 100 105 110
 Pro Arg Glu Pro Gln Val Tyr Thr Leu Pro Pro Ser Arg Asp Glu Leu
 115 120 125
 Thr Lys Asn Gln Val Ser Leu Thr Cys Leu Val Lys Gly Phe Tyr Pro
 130 135 140
 Ser Asp Ile Ala Val Glu Trp Glu Ser Asn Gly Gln Pro Glu Asn Asn
 145 150 155 160
 Tyr Lys Thr Thr Pro Pro Val Leu Asp Ser Asp Gly Ser Phe Phe Leu
 165 170 175
 Tyr Ser Lys Leu Thr Val Asp Lys Ser Arg Trp Gln Gln Gly Asn Val
 180 185 190

Phe Ser Cys Ser Val Met His Glu Ala Leu His Asn His Tyr Thr Gln
195 200 205
Lys Ser Leu Ser Leu Ser Pro Gly Lys
210 215

51481-13

CLAIMS:

1. An anti-glypican-3 antibody selected from the group consisting of:

(a) an anti-glypican-3 antibody, wherein position 332 of the IgG1 Fc region of the antibody is glutamic acid;

5 (b) an anti-glypican-3 antibody, wherein position 239 of the IgG1 Fc region of the antibody is aspartic acid, position 330 of the IgG1 Fc region of the antibody is leucine, and position 332 of the IgG1 Fc region of the antibody is glutamic acid;

10 (c) an anti-glypican-3 antibody, wherein position 239 of the IgG1 Fc region of the antibody is aspartic acid, position 298 of the IgG1 Fc region of the antibody is alanine, and position 332 of the IgG1 Fc region of the antibody is glutamic acid;

(d) an anti-glypican-3 antibody, wherein position 239 of the IgG1 Fc region of the antibody is aspartic acid, position 326 of the IgG1 Fc region of the antibody is threonine, and position 332 of the IgG1 Fc region of the antibody is glutamic acid; and

15 (e) an anti-glypican-3 antibody, wherein position 239 of the IgG1 Fc region of the antibody is aspartic acid, position 298 of the IgG1 Fc region of the antibody is alanine, position 326 of the IgG1 Fc region of the antibody is glutamic acid, and position 332 of the IgG1 Fc region of the antibody is glutamic acid,

20 wherein the anti-glypican-3 antibody comprises H-chain CDR1 as set forth in SEQ ID NO:23, CDR2 as set forth in SEQ ID NO:24 and CDR3 as set forth in SEQ ID NO:25, and comprises L-chain CDR1 as set forth in SEQ ID NO:26, CDR2 as set forth in SEQ ID NO:27 and CDR3 as set forth in SEQ ID NO:28;

and wherein numbering is according to the EU index.

2. An anticancer agent comprising the anti-glypican-3 antibody as claimed in claim 1 and a pharmaceutically acceptable carrier.

51481-13

3. Use of the anticancer agent as claimed in Claim 2 for treating a patient with cancer.

4. A method for producing an anti-glypican-3 antibody with enhanced cytotoxicity comprising:

5 (i) culturing a host cell engineered to express a polynucleotide coding for an anti-glypican-3 antibody according to claim 1; and

(ii) isolating said antibody from the culture.

5. An anti-glypican-3 antibody selected from the group consisting of:

10 (a) an anti-glypican-3 antibody having the CH2-CH3 domain comprising the amino acid sequence set forth in SEQ ID NO: 34;

(b) an anti-glypican-3 antibody having the CH2-CH3 domain comprising the amino acid sequence set forth in SEQ ID NO: 35;

(c) an anti-glypican-3 antibody having the CH2-CH3 domain comprising the amino acid sequence set forth in SEQ ID NO: 36;

15 (d) an anti-glypican-3 antibody having the CH2-CH3 domain comprising the amino acid sequence set forth in SEQ ID NO: 37; and

(e) an anti-glypican-3 antibody having the CH2-CH3 domain comprising the amino acid sequence set forth in SEQ ID NO: 38,

20 wherein the anti-glypican-3 antibody comprises H-chain CDR1 as set forth in SEQ ID NO:23, CDR2 as set forth in SEQ ID NO:24 and CDR3 as set forth in SEQ ID NO:25, and comprises L-chain CDR1 as set forth in SEQ ID NO:26, CDR2 as set forth in SEQ ID NO:27 and CDR3 as set forth in SEQ ID NO:28.

6. An anticancer agent comprising the anti-glypican-3 antibody as claimed in claim 5 and a pharmaceutically acceptable carrier.

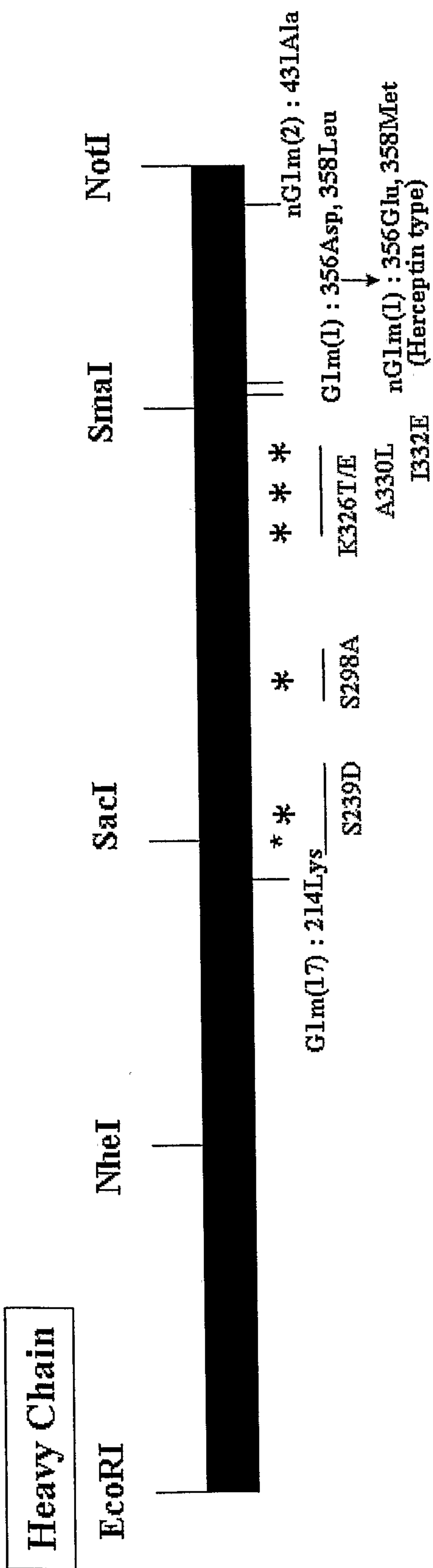
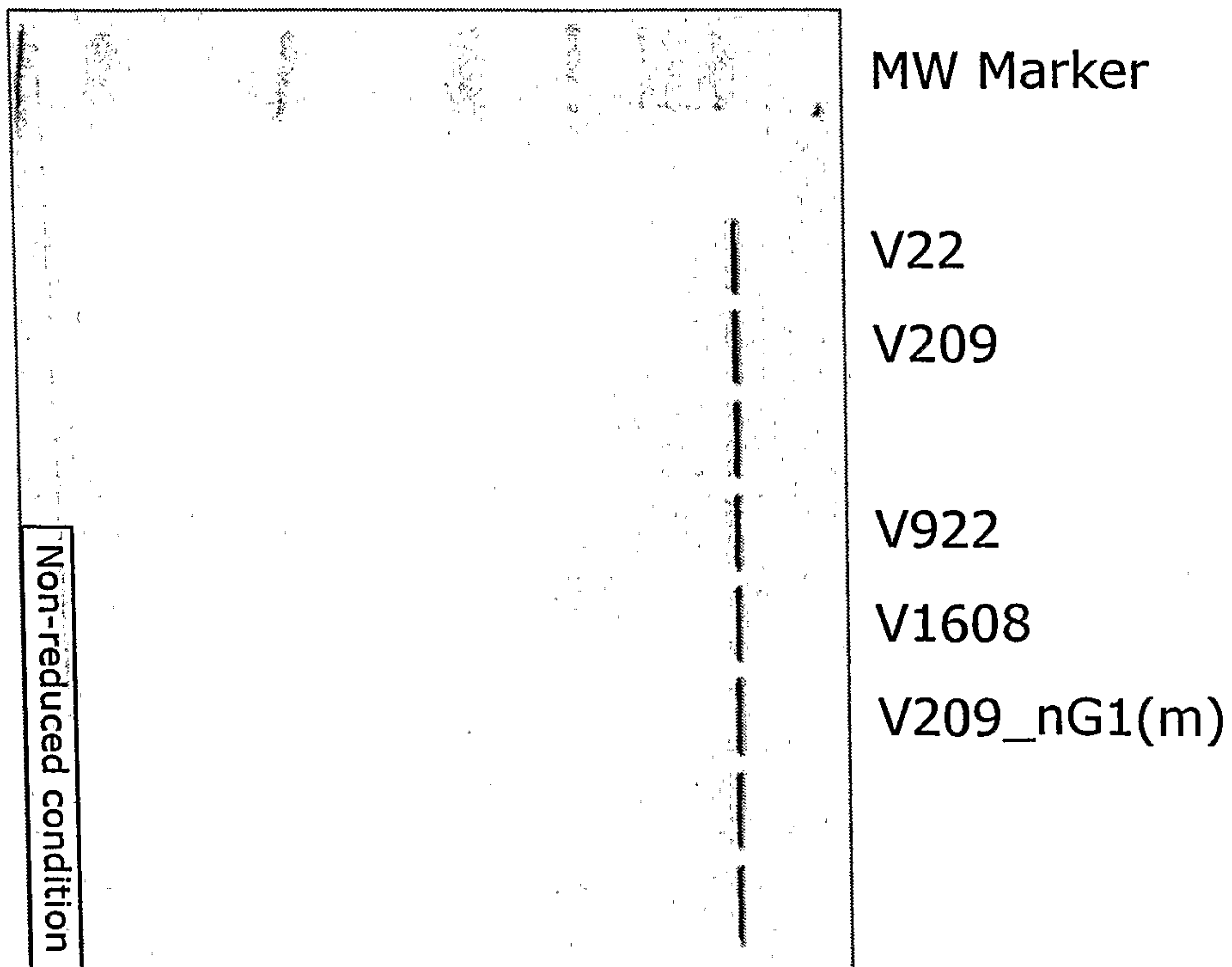
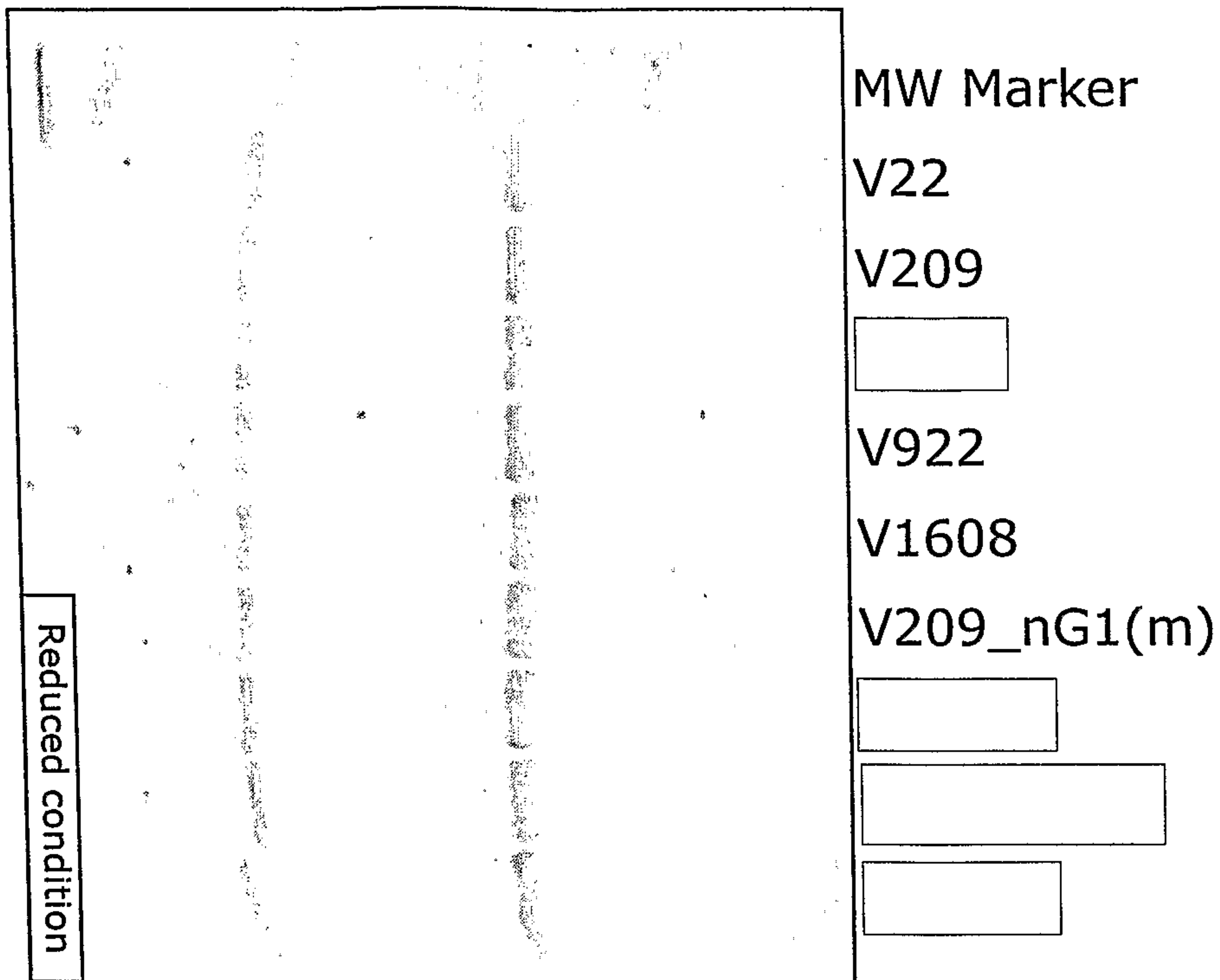

Fig.1

Fig.2



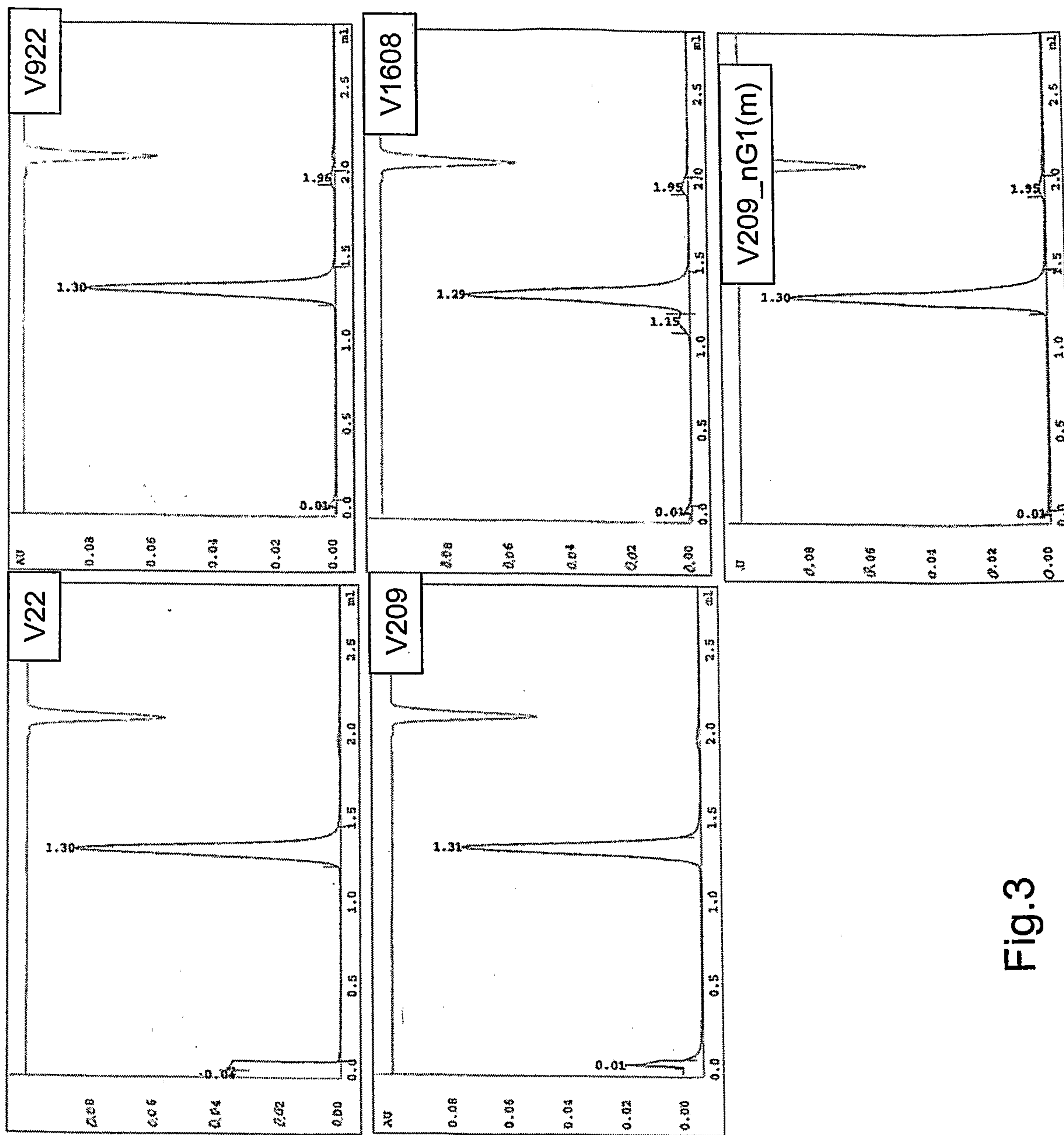

Fig.3

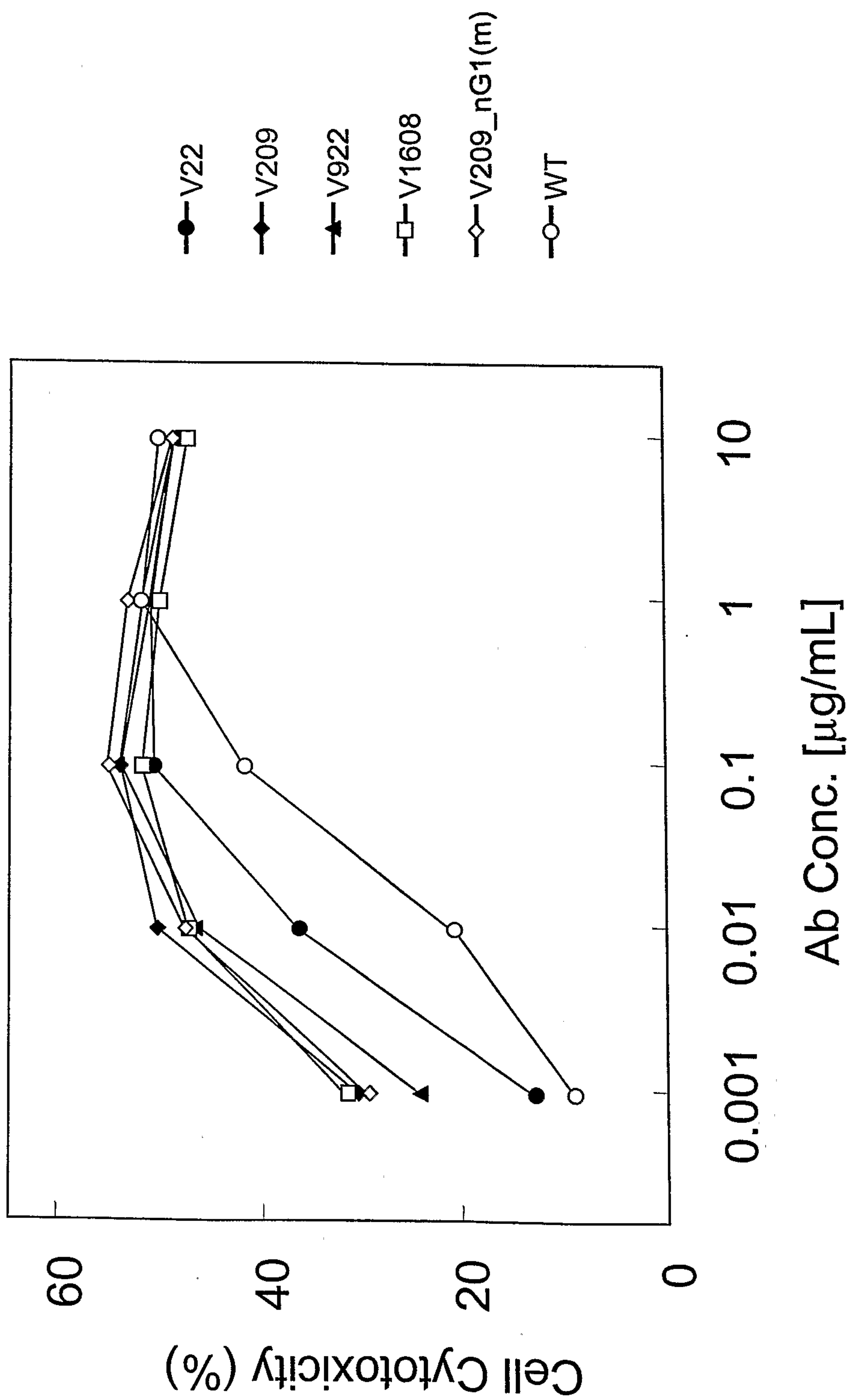

Fig.4

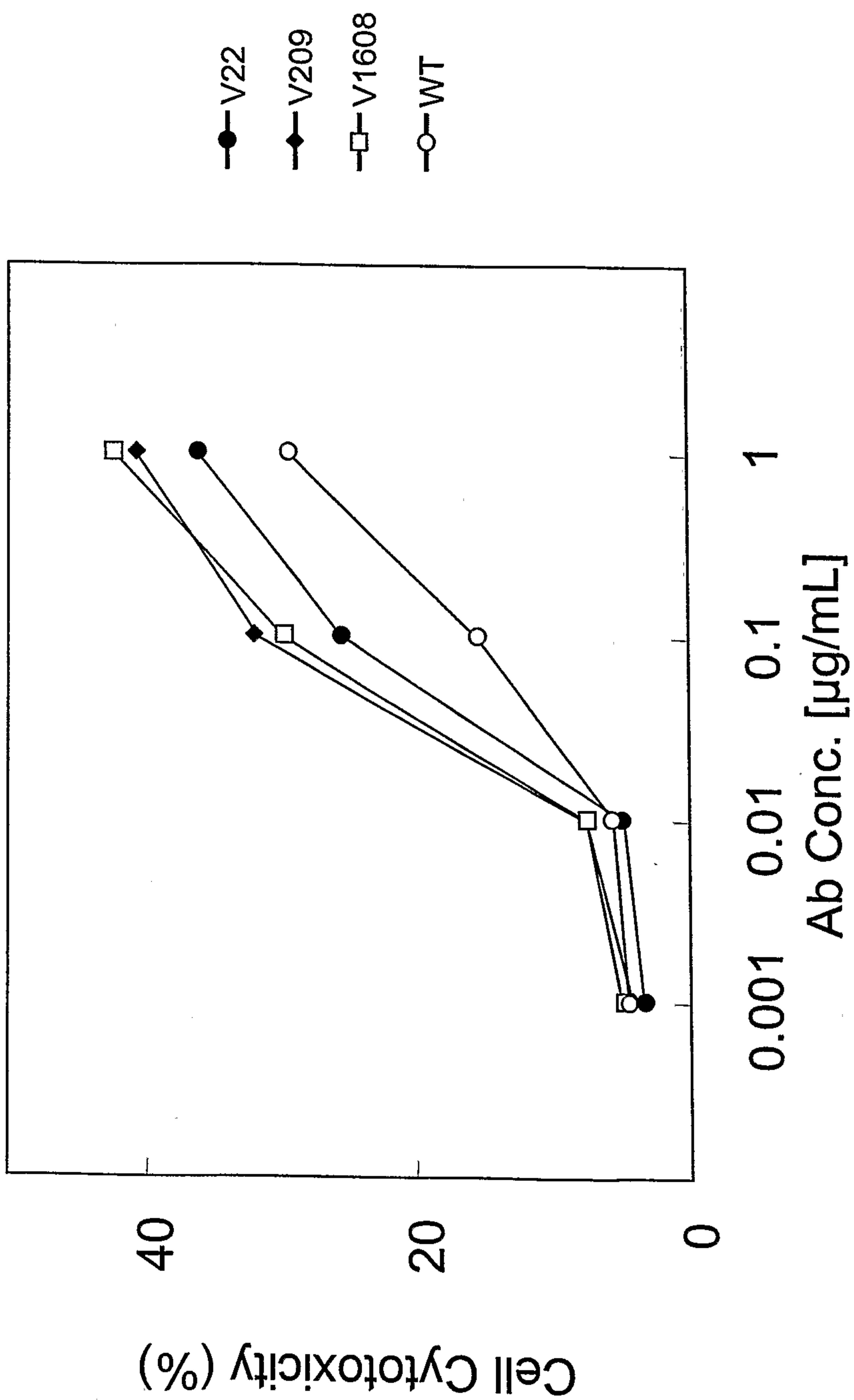

Fig.5

Heavy Chain

EcoRI

NheI

SacI

SmaI

NotI



Glm(17) : 214Lys

* *
S239D

*
S298A

* * *
K326T/E
A330L
I332E

Glm(1) : 356Asp, 358Leu
↓
nGlm(1) : 356Glu, 358Met
(Herceptin type)

nGlm(2) : 431Ala