



- (51) **International Patent Classification:**
B60K 15/035 (2006.01)
- (21) **International Application Number:**
PCT/EP2009/063873
- (22) **International Filing Date:**
22 October 2009 (22.10.2009)
- (25) **Filing Language:** English
- (26) **Publication Language:** English
- (30) **Priority Data:**
0857246 24 October 2008 (24.10.2008) FR
- (71) **Applicant (for all designated States except US):** **INERGY AUTOMOTIVE SYSTEMS RESEARCH (Société Anonyme)** [BE/BE]; Solvay Sa, Intellectual Property Department, Rue de Ransbeek, 310, B-1120 Bruxelles (BE).
- (72) **Inventors; and**
- (75) **Inventors/Applicants (for US only):** **DEVULDER, Ludovic** [FR/FR]. **POHLMANN, Ralph** [FR/FR]; 169, rue du Petit Parc, F-60280 Margny-les-compiegne (FR). **BLIEUX, Alex** [FR/FR]; 103, rue du palais blanc, F-30370 Saint-felix (FR). **LABORDE, Fabrice** [FR/FR]; Résidence Parc des saisons - B02, 4 impasse René Cabau, F-31200 Toulouse (FR). **GEORIS, Philippe Lucien Valmy** [BE/FR]; 2, rue de l'église, F-60350 Chelles (FR).
- (74) **Agents:** **JACQUES, Philippe** et al.; Rue de Ransbeek, 310, B-1120 Brussels (BE).
- (81) **Designated States (unless otherwise indicated, for every kind of national protection available):** AE, AG, AL, AM, AO, AT, AU, AZ, BA, BB, BG, BH, BR, BW, BY, BZ, CA, CH, CL, CN, CO, CR, CU, CZ, DE, DK, DM, DO, DZ, EC, EE, EG, ES, FI, GB, GD, GE, GH, GM, GT, HN, HR, HU, ID, IL, IN, IS, JP, KE, KG, KM, KN, KP, KR, KZ, LA, LC, LK, LR, LS, LT, LU, LY, MA, MD, ME, MG, MK, MN, MW, MX, MY, MZ, NA, NG, NI, NO, NZ, OM, PE, PG, PH, PL, PT, RO, RS, RU, SC, SD, SE, SG, SK, SL, SM, ST, SV, SY, TJ, TM, TN, TR, TT, TZ, UA, UG, US, UZ, VC, VN, ZA, ZM, ZW.
- (84) **Designated States (unless otherwise indicated, for every kind of regional protection available):** ARIPO (BW, GH, GM, KE, LS, MW, MZ, NA, SD, SL, SZ, TZ, UG, ZM, ZW), Eurasian (AM, AZ, BY, KG, KZ, MD, RU, TJ, TM), European (AT, BE, BG, CH, CY, CZ, DE, DK, EE, ES, FI, FR, GB, GR, HR, HU, IE, IS, IT, LT, LU, LV, MC, MK, MT, NL, NO, PL, PT, RO, SE, SI, SK, SM, TR), OAPI (BF, BJ, CF, CG, CI, CM, GA, GN, GQ, GW, ML, MR, NE, SN, TD, TG).
- Published:**
— with international search report (Art. 21(3))

(54) **Title:** FUEL TANK COMPRISING A VENTILATION SYSTEM EQUIPPED WITH A LIQUID/VAPOUR SEPARATOR

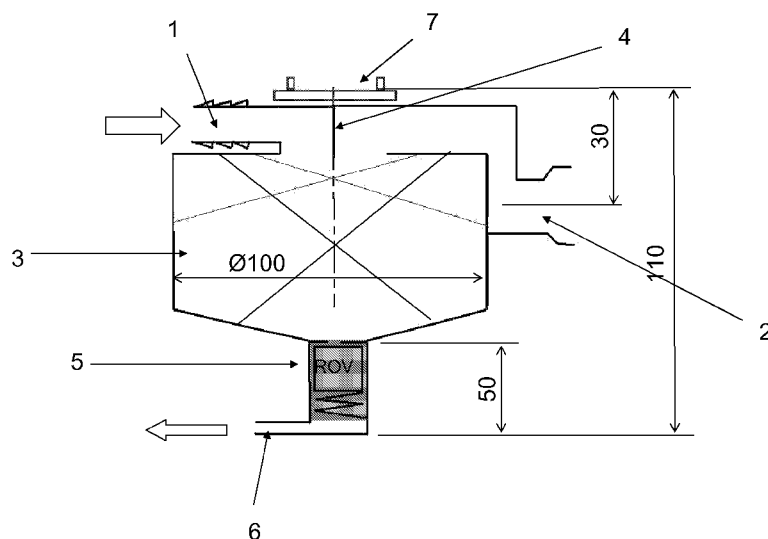

Fig. 1

(57) **Abstract:** Ventilation system for a fuel tank comprising a pump, an active liquid/vapour separator (LVS) that can be drained using the pump, in which a roll-over valve (ROV) that is normally open brings, by default, the internal volume of the LVS into communication with the pump and only blocks this communication when the level of fuel in the valve reaches a certain height or when the tank is tilted beyond a certain angle, or even overturned.



Fuel tank comprising a ventilation system equipped with a liquid/vapour separator

The present invention relates to a fuel tank (FT) comprising a ventilation system equipped with a liquid/vapour separator (LVS).

Liquid tanks, when they are likely to be moved with the liquid that they contain, are generally equipped with a ventilation system that guarantees
5 environmental safety when the tank is subjected to various stresses: movements in any direction and of any amplitude, thermal stresses, underpressure and overpressure.

This requirement is encountered in the case of fuel tanks, in particular when they are mounted on motor vehicles and when it is essential to prevent
10 liquid fuel from getting out and to manage large gas pressure and volume changes when filling the tank and throughout the time that the liquid is stored in said tank.

Solutions have been developed to solve these problems that use safety valves immersed in the tank, the upper part of the valves passing through a wall
15 of this tank. These valves generally open into a duct (or a set of ducts) leading to a box or canister containing a substance capable of trapping the liquid vapours present in the gases originating from the tank. This assembly of valves and ducts (and also optionally the canister) generally constitutes what is known as the ventilation system of the tank.

However, it is not uncommon that systems of this type have further
20 difficulties due to the fact that, because of the particular operating circumstances, such as sudden movements or excessively high angle of tilt of the vehicle, liquid originating from the tank may nevertheless pass through the barrier of the safety valve and get into the duct leading to the canister, or even reach the latter and
25 impair its performance.

To solve this accidental carryover of liquid out of the tank, it has been sought to retain the liquid escaping via the duct leading to the canister by interposing, in this duct, a dead volume intended to act as a vessel for collecting the liquid and for letting the vapours pass freely through. This dead volume,
30 which is therefore part of the ventilation system, is generally known as an LVS (or liquid/vapour separator).

There are mainly two types of LVS: those referred to as "passive", which comprise in their base a simple valve that opens under the effect of the weight of liquid that they contain; and those referred to as "active", which are drained by means of an active device (a pump, for example a jet pump). The first (passive) type is of course only suitable for LVSs located in the top of the FTs, preferably above the maximum fill level or in any case: that are normally above the level of liquid in the tank. The second (active) type is also suitable for the LVSs known as "submerged" LVSs, i.e. those in which the level of liquid in the tank may reach or even exceed the level of liquid contained in the LVS.

10 An LVS of passive type is for example known from Patent EP 1 020 670 in the name of the Applicant. In the latter, the liquid is only discharged when the level of fuel in the tank has dropped below the low point of the LVS and when a certain amount of liquid is present in its internal volume (in order to be able to open the valve, which is at said low point, by gravity).

15 An LVS of active type is for example known from Patent US 6,698,475, where the pump that drains the LVS is a jet pump which may either be activated by a fuel return, or by a by-pass of the main pump for supplying the engine with fuel. In order to prevent, when the LVS is submerged and when the pump is at rest, liquid from going back into the LVS under the effect of hydrostatic pressure, the line connecting the LVS to the jet pump is equipped with a check valve.

20 Such a valve generally only opens under the effect of a certain pressure threshold (hydrostatic pressure of the liquid on top of it and/or vacuum created by the drain pump) and its sealing is even better when this threshold is high. The jet pump must therefore be sufficiently powerful to overcome this pressure threshold. In addition, a certain time is generally required in order to reach this threshold, which may impair the efficiency of the system when the vehicle is started. Finally, when the pump is at rest, the valve is closed and therefore liquid could be trapped in the LVS when the vehicle is at rest (for example, following condensation caused by a drop in temperature), possibly even in a relatively large amount, which would not be rapidly discharged when the vehicle is restarted.

25 The objective of the present invention is especially to overcome these drawbacks by providing a ventilation system with active LVS that can be at least partly submerged in the tank depending on the level of fuel in the latter, which is automatically emptied by gravity when the engine is at rest and when the liquid

level is low enough so that the LVS is not submerged, and which may be immediately and efficiently drained when the drain pump starts, said pump possibly working at a lower (and therefore less energy-consuming) pressure threshold than that of the systems of the prior art with active LVS.

5 For this purpose, the present invention relates to a fuel tank comprising an active LVS that can be drained using a pump, in which a roll-over valve that is normally open brings, by default, the internal volume of the LVS into communication with the pump and only blocks this communication when the level of fuel in the valve reaches a certain height or when the tank is tilted
10 beyond a certain angle, or even overturned (function referred to as "roll over", hence the conventional name of such a valve: an ROV or roll-over valve).

Such an architecture effectively makes it possible to significantly reduce the energy consumption of the jet pump; to drain the LVS by gravity when the pump is at rest (on condition that the LVS is not submerged of course); and also
15 allows priming of the drainage in critical situations (e.g. at altitude and/or at high temperature), the ROV not having an opening differential pressure.

The term "fuel tank" is understood to mean an impermeable tank that can store fuel under diverse and varied environmental and usage conditions. An example of this tank is that with which motor vehicles are equipped.

20 The fuel tank according to the invention is preferably made of plastic.

The term "plastic" means any material comprising at least one synthetic resin polymer.

All types of plastic may be suitable. Particularly suitable are plastics that belong to the category of thermoplastics.

25 In particular, polyolefins, thermoplastic polyesters, polyketones, polyamides and copolymers thereof may be used. A blend of polymers or copolymers may also be used; similarly it is also possible to use a blend of polymeric materials with inorganic, organic and/or natural fillers such as, for example, but non-limitingly: carbon, salts and other inorganic derivatives, and
30 natural or polymeric fibres. One polymer often employed is polyethylene. Excellent results have been obtained with high-density polyethylene (HDPE).

The wall of the tank according to this variant of the invention may be composed of a single thermoplastic layer, or of two layers. One or more other possible additional layers may, advantageously, be composed of layers made of a
35 material that is a barrier to liquids and/or gases. Preferably, the nature and thickness of the barrier layer are chosen so as to minimize the permeability of

liquids and gases in contact with the internal surface of the tank. Preferably, this layer is based on a barrier resin, that is to say a resin that is impermeable to the fuel such as, for example, EVOH (a partially hydrolysed ethylene/vinyl acetate copolymer). Alternatively, the tank may be subjected to a surface treatment
5 (fluorination or sulphonation) for the purpose of making it impermeable to the fuel.

The tank according to the invention preferably comprises an EVOH-based barrier layer located between the HDPE-based outer layers.

According to this variant of the invention (plastic tank), the tank is
10 generally produced by moulding a parison. The term "parison" is understood to mean a preform, which is generally extruded and is intended to form the wall of the tank after moulding to the required shapes and dimensions. This preform does not necessarily have to be a one-part preform.

Thus, advantageously, the parison is in fact made up of two separate parts,
15 which may be two sheets, for example. However, preferably, these parts result from the cutting of one and the same extruded tubular parison, as described in application EP 1 110 697, the content of which is, for this purpose, introduced by reference into the present application. According to this variant, once a single parison has been extruded, this parison is cut over its entire length, along two
20 diametrically opposed lines, to obtain two separate parts (sheets).

By comparison with the moulding of two separately extruded sheets, the thickness of which is constant, this approach makes it possible to use parisons of varying thickness (that is to say in which the thickness is not constant over their length), obtained using a suitable extrusion device (generally an extruder
25 equipped with a die and mandrel, the position of which is adjustable). Such a parison takes account of the reduction in thickness that occurs during moulding at certain points on the parison, as a result of non-constant levels of deformation of the material in the mould.

After a parison has been moulded as two parts, these parts generally form
30 the lower and upper walls respectively of the fuel tank.

According to the invention, the FT comprises an LVS or dead volume capable of separating the liquid droplets from the fuel vapours, of trapping them and of discharging them from the ventilation system to the tank, by draining them preferably into the swirl pot of this tank. In order to fulfil these roles, the
35 LVS advantageously comprises an internal volume equipped with at least one

baffle, chicane or other accessory that makes it possible to impose a tortuous path on the fuel vapours.

According to the invention, the LVS is connected (generally via a line known as a drain line) to a pump which enables it to be actively drained, and
5 which is advantageously a jet pump (based on a venturi effect) as described previously. This pump may be activated by the main pump, or by the flow exiting a pressure regulator, depending on the architecture of the fuel system.

The drain line of the LVS may have any shape, subject to not generating excessive pressure drops (since these must be overcome by the drain pump).

10 According to the invention, an ROV brings, by default, the LVS into contact with the pump. This ROV generally comprises a housing, a float and a spring that compensates for the weight of the float and enables the latter to float as soon as a small portion of its skirt is submerged. A float made of a foamed material (like in gauge floats) gives good results.

15 In order to fulfil its aforementioned role, the ROV is generally located either in the bottom of the LVS, or between the LVS and the drain line, or in a vertical section of the drain line.

In practice, the ROV may be inserted in the LVS before the latter is sealed by a cover. In the case of a valve moved to the side of the LVS, it is possible to
20 imagine a valve body integrated into the LVS or else couplings made by pipes or other types of connection, as long as these comprise a vertical section in which the float of the ROV can slide.

The present invention also relates to a process for manufacturing a plastic tank as described above. Such a tank is generally (as explained previously)
25 fabricated by moulding a parison. Hence its ventilation system, and in particular its LVS, is advantageously fastened thereto during the actual moulding operation. This is understood to mean that it is either directly fastened to the inner wall of the parison, or attached to an intermediate fastening means that is, itself, directly fastened to the parison. Welding gives good results from the point
30 of view of permeability and is practical to use within the context of this variant of the invention, since the parison is melted/softened during moulding. But in order to be able to apply it, it is necessary that the plastic of the tank and that of the accessory are compatible.

Therefore, other techniques (preferably also taking advantage of the fact
35 that the parison is melted/softened) can also be used such as rivet punching or rivet snapping, for example. This is a technique described in application WO

2006/008308 in the name of the Applicant, the content of which is incorporated by reference in the present application. In this case, preferably, the LVS is equipped with at least one orifice to make it possible to apply said technique and therefore to force the molten plastic belonging to the parison through it.

5 Another variant that gives good results, in particular when the material of the LVS and of the tank are not compatible, consists in equipping the LVS with at least one clip (part that is generally injection-moulded and that can be clip-fastened to the LVS) made from a material compatible with that of the tank and that can therefore be attached to the parison by welding in order to fasten the
10 LVS thereto.

 Alternatively, the LVS can be attached (by welding, mechanical fastening, etc.) to another accessory that is fastened to the inside of the tank, for example: a noise reduction baffle (known as an anti-slosh baffle in the jargon of the field). In particular, when this other accessory is based on a material that is not
15 compatible with that of the tank, this accessory is then advantageously equipped with the aforementioned clips. This variant gives good results, in particular with anti-slosh baffles.

 The LVS may be fastened to the inner wall of the parison in any known manner, for example using a robot or a core (internal part of the mould, inserted
20 between its cavities during moulding, the parison then being clamped in a leaktight manner between the core and said cavities). The latter variant is preferred (in particular in the case of a two-part parison).

 Finally, depending on the geometry of the tank and of its ventilation system, it may be necessary to provide at least two LVSs in said system. Thus,
25 for example, in the case where the tank comprises at least two pockets (i.e. has a geometry such that when the volume of fuel is high, it comprises at least two vapour domes that are not in communication with one another; such a tank is often called a saddle tank), it is advantageous to provide one LVS per pocket, of which optionally one alone is active.

30 The present invention is illustrated, non-limitingly, by Figures 1 and 2.

 Figure 1 illustrates a variant of the invention along an axial cross section (shown schematically) through an LVS equipped with a drain line and an ROV.

 Figure 2 illustrates a similar cross section through another variant of the invention.

35 In these figures, identical numbers denote identical components.

- 7 -

In Figure 1, the LVS comprises a gas inlet pipe (1) intended to be connected to a ventilation line, for example via a fir-tree connection, quick connection or other connection. It also comprises a gas outlet pipe (2) intended to be connected to a canister, and also a dead volume (3) provided with a baffle (4) in its upper part that makes it possible to knock down the droplets of liquid which would be contained in the vapour. An ROV (5) is positioned under the dead volume (3), at the inlet of a drain pipe (6) connecting it to a jet pump (not illustrated). This LVS is welded to the upper wall of a tank (not represented) using a clip (7). The values (in mm) written on this figure are there by way of example.

Figure 2 illustrates a variant where the ROV (5) has been moved into the vertical section of a chicane (6') of the drain line (6), so as to be able to increase the height of the LVS but with the same volume. In this variant, the dead volume (3) comprises 2 baffles (4); the outlet pipe (2) is no longer bent but straight and the height (thickness) of the clip (7) is greater.

The oblique lines that appear in the dead volume (3) of the LVSs according to these two variants represent the liquid level when the tank is tilted respectively at 18 and 45° for the maximum usable volume defined by a manufacturer (300 ml and 140 ml respectively for the values given and the angles in question, which correspond respectively to a static situation and to a given acceleration). In other words: the LVSs illustrated make it possible to accumulate up to 300 ml of liquid under static conditions and up to a tilt angle of 18°; and up to 140 ml under dynamic conditions (where the acceleration may tilt the surface of the liquid at 45°).

C L A I M S

1 – Ventilation system for a fuel tank comprising a pump, an active liquid/vapour separator (LVS) that can be drained using the pump, in which a roll-over valve (ROV) that is normally open brings, by default, the internal
5 volume of the LVS into communication with the pump and only blocks this communication when the level of fuel in the valve reaches a certain height or when the tank is tilted beyond a certain angle, or even overturned.

2 – System according to the preceding claim, characterized in that the LVS comprises an internal volume equipped with at least one accessory that makes it
10 possible to impose a tortuous path on the fuel vapours.

3 – System according to either one of the preceding claims, characterized in that the drain pump is a jet pump.

4 – System according to any one of the preceding claims, characterized in that it comprises a drain line connecting the LVS to the drain pump, the ROV
15 being located either in the bottom of the LVS, or between the LVS and the drain line, or in a vertical section of the drain line.

5 – System according to the preceding claim, characterized in that the ROV is inserted in the LVS before the latter is sealed by a cover.

6 – Fuel tank equipped with a ventilation system according to any one of
20 the preceding claims.

7 – Process for manufacturing a tank according to the preceding claim by moulding a plastic parison, according to which the LVS is fastened in the tank during the moulding operation.

8 – Process according to the preceding claim, according to which the LVS
25 is equipped with at least one clip made from a material compatible with that of the parison and the LVS is fastened to the parison by welding the clip to the parison.

9 – Process according to Claim 7, according to which the LVS is attached to another accessory and the assembly is fastened to the inside of the tank by

- 9 -

welding a clip made from a material compatible with that of the parison with which the accessory has previously been equipped.

10 – Process according to any one of Claims 7 to 9, according to which the tank comprises at least two pockets and according to which each of these pockets
5 is equipped with an LVS.

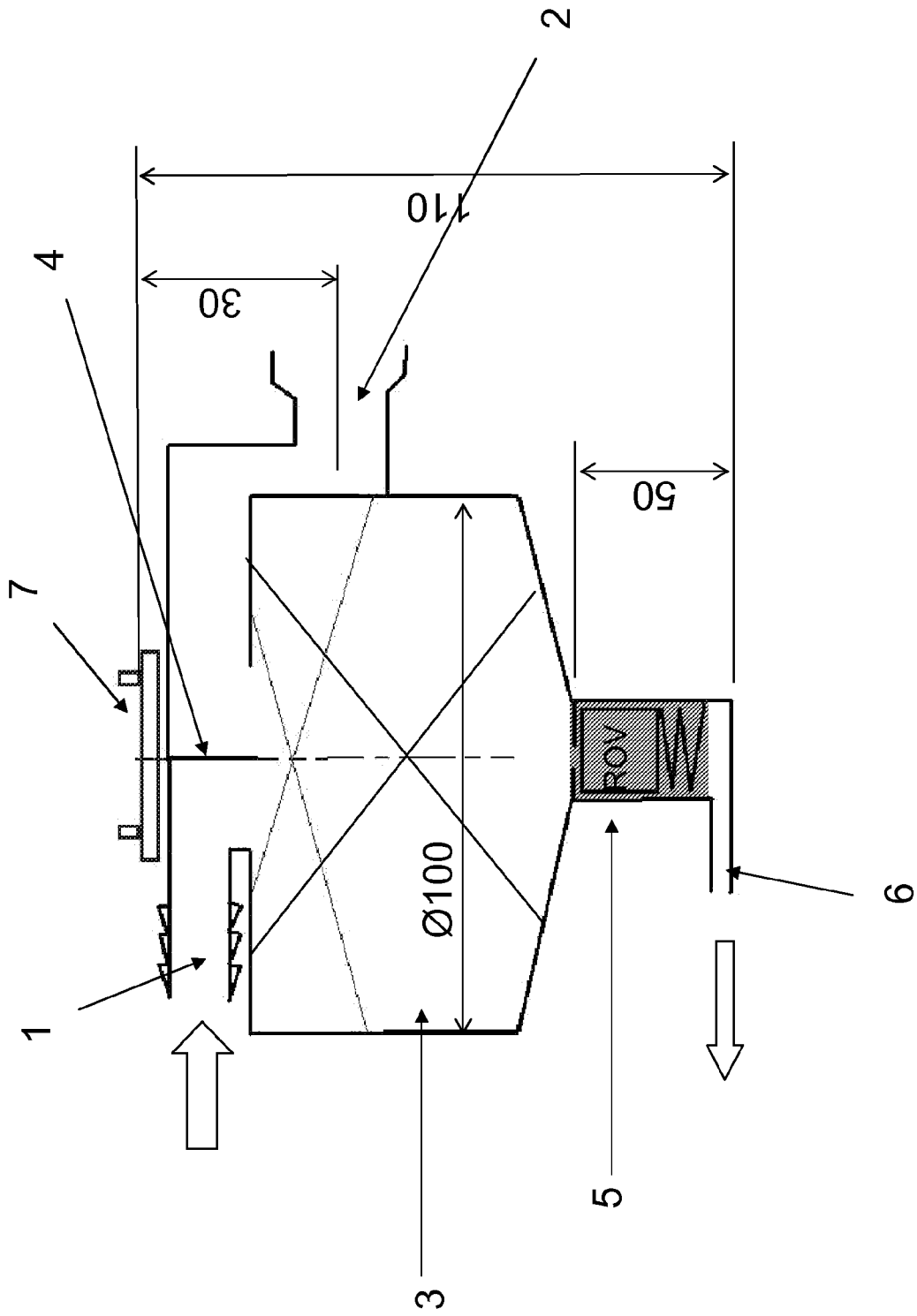

Fig. 1

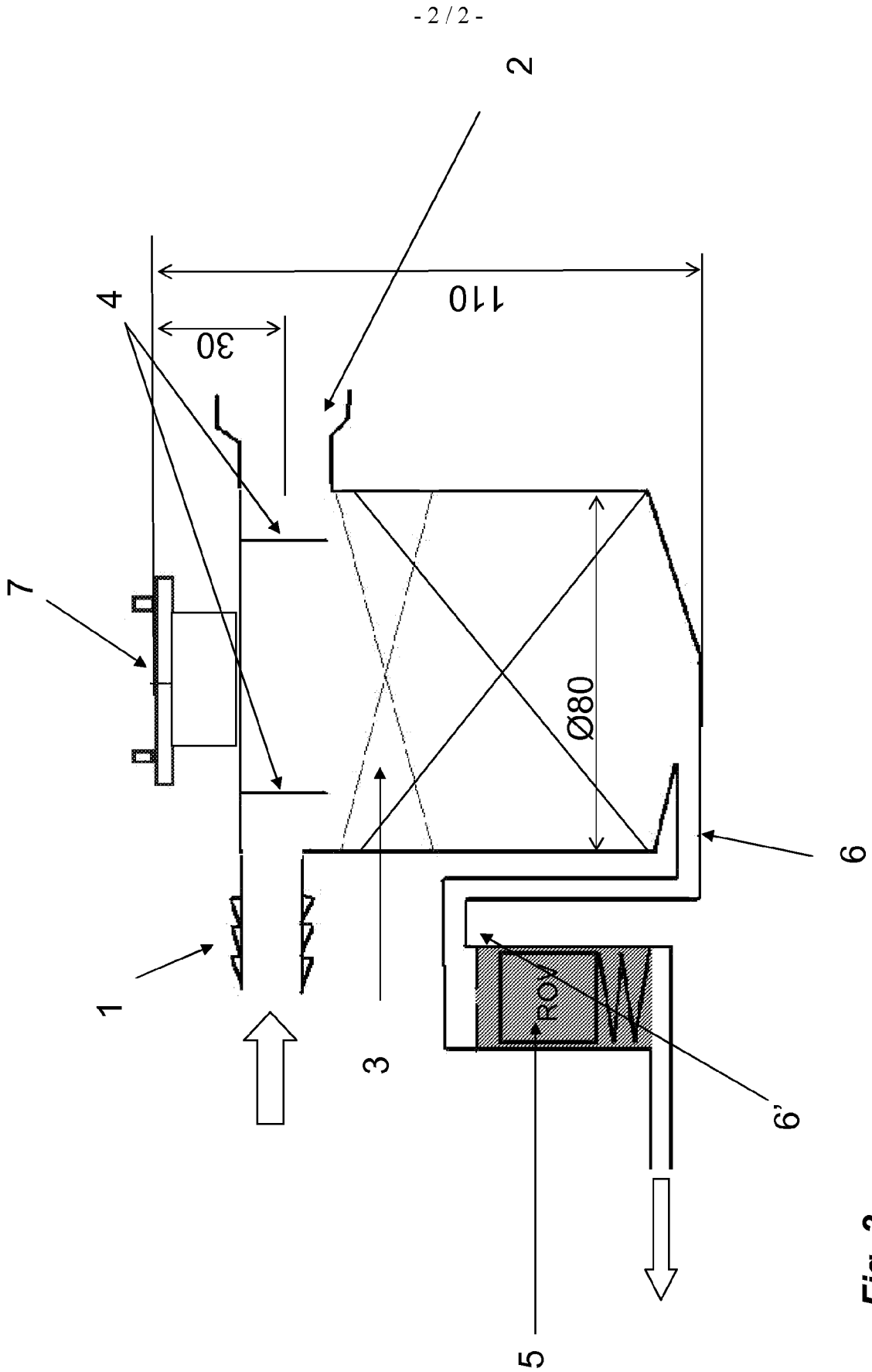

Fig. 2

INTERNATIONAL SEARCH REPORT

International application No
PCT/EP2009/063873

A. CLASSIFICATION OF SUBJECT MATTER INV. B60K15/035		
According to International Patent Classification (IPC) or to both national classification and IPC		
B. FIELDS SEARCHED		
Minimum documentation searched (classification system followed by classification symbols) B60K		
Documentation searched other than minimum documentation to the extent that such documents are included in the fields searched		
Electronic data base consulted during the international search (name of data base and, where practical, search terms used) EPO-Internal		
C. DOCUMENTS CONSIDERED TO BE RELEVANT		
Category*	Citation of document, with indication, where appropriate, of the relevant passages	Relevant to claim No.
X	EP 1 518 739 A (ALFMEIER PRAEZ AG [DE]) 30 March 2005 (2005-03-30)	1-6
A	the whole document	7-10
X	FR 2 900 091 A (INERGY AUTOMOTIVE SYSTEMS RES [BE]) 26 October 2007 (2007-10-26)	7-10
A	-----	1-6
A	FR 2 879 122 A (INERGY AUTOMOTIVE SYSTEMS RES [BE]) 16 June 2006 (2006-06-16) page 4, line 26 - page 5, line 5	7-9
A	US 5 392 804 A (KONDO SEIJI [JP] ET AL) 28 February 1995 (1995-02-28) figure 1	1,7,10
	----- -/--	
<input checked="" type="checkbox"/> Further documents are listed in the continuation of Box C. <input checked="" type="checkbox"/> See patent family annex.		
* Special categories of cited documents :		
A document defining the general state of the art which is not considered to be of particular relevance *E* earlier document but published on or after the international filing date *L* document which may throw doubts on priority claim(s) or which is cited to establish the publication date of another citation or other special reason (as specified) *O* document referring to an oral disclosure, use, exhibition or other means *P* document published prior to the international filing date but later than the priority date claimed	*T* later document published after the international filing date or priority date and not in conflict with the application but cited to understand the principle or theory underlying the invention *X* document of particular relevance; the claimed invention cannot be considered novel or cannot be considered to involve an inventive step when the document is taken alone *Y* document of particular relevance; the claimed invention cannot be considered to involve an inventive step when the document is combined with one or more other such documents, such combination being obvious to a person skilled in the art. *&* document member of the same patent family	
Date of the actual completion of the international search	Date of mailing of the international search report	
26 November 2009	03/12/2009	
Name and mailing address of the ISA/ European Patent Office, P.B. 5818 Patentlaan 2 NL - 2280 HV Rijswijk Tel. (+31-70) 340-2040, Fax: (+31-70) 340-3016	Authorized officer Lindner, Volker	

INTERNATIONAL SEARCH REPORT

International application No
PCT/EP2009/063873

C(Continuation). DOCUMENTS CONSIDERED TO BE RELEVANT		
Category*	Citation of document, with indication, where appropriate, of the relevant passages	Relevant to claim No.
A	EP 1 110 697 A (SOLVAY [BE] INERGY AUTOMOTIVE SYSTEMS RES [BE]) 27 June 2001 (2001-06-27) cited in the application the whole document -----	7-10
A	FR 2 873 321 A (INERGY AUTOMOTIVE SYSTEMS RES [BE]) 27 January 2006 (2006-01-27) cited in the application the whole document -----	7-10
A	EP 1 216 874 A (KAUTEX TEXTRON GMBH & CO KG [DE]) 26 June 2002 (2002-06-26) the whole document -----	1-6
A	EP 1 020 670 A (SOLVAY [BE] INERGY AUTOMOTIVE SYSTEMS RES [BE]) 19 July 2000 (2000-07-19) cited in the application the whole document -----	7-10

INTERNATIONAL SEARCH REPORT

Information on patent family members

International application No

PCT/EP2009/063873

Patent document cited in search report	Publication date	Patent family member(s)	Publication date
EP 1518739	A	30-03-2005 US 2005139260 A1	30-06-2005
FR 2900091	A	26-10-2007 WO 2007122168 A1 JP 2009534216 T US 2009166367 A1	01-11-2007 24-09-2009 02-07-2009
FR 2879122	A	16-06-2006 BR PI0519056 A2 CN 101080310 A EP 1827797 A1 WO 2006064004 A1 JP 2008524054 T KR 20070100289 A US 2009250458 A1	23-12-2008 28-11-2007 05-09-2007 22-06-2006 10-07-2008 10-10-2007 08-10-2009
US 5392804	A	28-02-1995 JP 6156093 A	03-06-1994
EP 1110697	A	27-06-2001 AT 345206 T BE 1013191 A3 BR 0006238 A DE 60031828 T2 JP 2002103427 A US 2001015513 A1	15-12-2006 02-10-2001 18-09-2001 16-05-2007 09-04-2002 23-08-2001
FR 2873321	A	27-01-2006 AT 419971 T BR PI0513687 A CN 1988994 A EP 1773570 A1 WO 2006008308 A1 JP 2008507651 T US 2008164639 A1	15-01-2009 20-05-2008 27-06-2007 18-04-2007 26-01-2006 13-03-2008 10-07-2008
EP 1216874	A	26-06-2002 AT 366678 T CA 2364755 A1 DE 10063414 A1 ES 2288163 T3 JP 3638900 B2 JP 2002254937 A US 2002074059 A1	15-08-2007 19-06-2002 27-06-2002 01-01-2008 13-04-2005 11-09-2002 20-06-2002
EP 1020670	A	19-07-2000 AT 268445 T BE 1012390 A3 BR 0000084 A DE 60011154 D1 DE 60011154 T2 JP 2000291501 A US 6336466 B1	15-06-2004 03-10-2000 17-10-2000 08-07-2004 23-06-2005 17-10-2000 08-01-2002