

(19) World Intellectual Property Organization
International Bureau



(43) International Publication Date
2 August 2007 (02.08.2007)

PCT

(10) International Publication Number
WO 2007/086201 A1

(51) International Patent Classification:

B60K 6/04 (2006.01) *B60W 10/30* (2006.01)
B60W 20/00 (2006.01) *B60W 10/08* (2006.01)
F16H 61/00 (2006.01)

(21) International Application Number:

PCT/JP2006/324633

(22) International Filing Date:

5 December 2006 (05.12.2006)

(25) Filing Language:

English

(26) Publication Language:

English

(30) Priority Data:

2006-015340 24 January 2006 (24.01.2006) JP

(71) Applicant (for all designated States except US):

TOYOTA JIDOSHA KABUSHIKI KAISHA [JP/JP]; 1, Toyota-cho, Toyota-shi, Aichi, 4718571 (JP).

(72) Inventors; and

(75) Inventors/Applicants (for US only):

HAYASHI, Koji [JP/JP]; c/o TOYOTA JIDOSHA KABUSHIKI KAISHA, 1, Toyota-cho, Toyota-shi, Aichi, 4718571 (JP). **ITO, Masatoshi** [JP/JP]; c/o TOYOTA JIDOSHA KABUSHIKI KAISHA, 1, Toyota-cho, Toyota-shi, Aichi, 4718571 (JP). **UENO, Koki** [JP/JP]; c/o TOYOTA JIDOSHA

KABUSHIKI KAISHA, 1, Toyota-cho, Toyota-shi, Aichi, 4718571 (JP). **KANAYAMA, Takeshi** [JP/JP]; c/o TOYOTA JIDOSHA KABUSHIKI KAISHA, 1, Toyota-cho, Toyota-shi, Aichi, 4718571 (JP). **MIKAMI, Tsuyoshi** [JP/JP]; c/o TOYOTA JIDOSHA KABUSHIKI KAISHA, 1, Toyota-cho, Toyota-shi, Aichi, 4718571 (JP).

(74) Agents: **FUKAMI, Hisao** et al.; Fukami Patent Office, Nakanoshima Central Tower, 22nd Floor, 2-7, Nakanoshima 2-chome, Kita-ku, Osaka-shi, Osaka 5300005 (JP).

(81) Designated States (unless otherwise indicated, for every kind of national protection available):

AE, AG, AL, AM, AT, AU, AZ, BA, BB, BG, BR, BW, BY, BZ, CA, CH, CN, CO, CR, CU, CZ, DE, DK, DM, DZ, EC, EE, EG, ES, FI, GB, GD, GE, GH, GM, GT, HN, HR, HU, ID, IL, IN, IS, KE, KG, KM, KN, KP, KR, KZ, LA, LC, LK, LR, LS, LT, LU, LV, LY, MA, MD, MG, MK, MN, MW, MX, MY, MZ, NA, NG, NI, NO, NZ, OM, PG, PH, PL, PT, RO, RS, RU, SC, SD, SE, SG, SK, SL, SM, SV, SY, TJ, TM, TN, TR, TT, TZ, UA, UG, US, UZ, VC, VN, ZA, ZM, ZW.

(84) Designated States (unless otherwise indicated, for every kind of regional protection available):

ARIPO (BW, GH, GM, KE, LS, MW, MZ, NA, SD, SL, SZ, TZ, UG, ZM, ZW), Eurasian (AM, AZ, BY, KG, KZ, MD, RU, TJ, TM), European (AT, BE, BG, CH, CY, CZ, DE, DK, EE, ES, FI,

[Continued on next page]

(54) Title: CONTROL DEVICE OF VEHICLE, VEHICLE, AND METHOD OF CONTROLLING VEHICLE

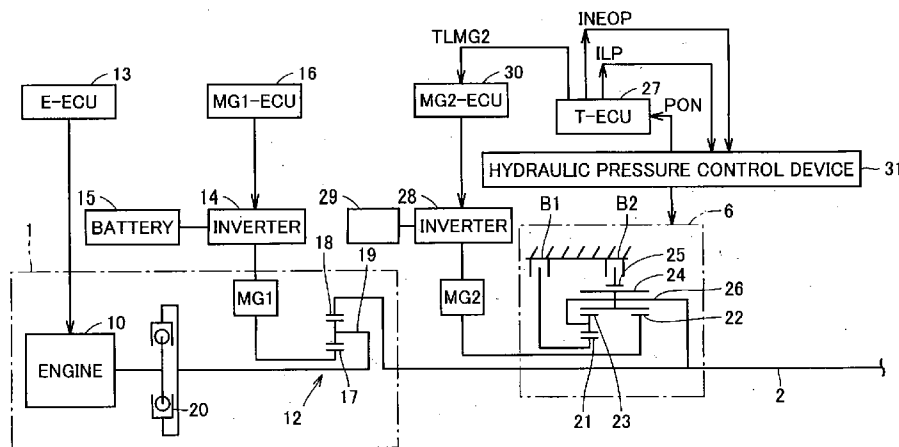

(57) Abstract: A control device (27) causes a motor-generator (MG2) to stop while a shift lever is set to a neutral position, and changes the rotation speed of an electric oil pump from a first rotation speed to a second rotation speed lower than the first rotation speed if a state of the electric oil pump in a hydraulic pressure control device (31) enters a state where it is not preferable to continue operation at the first rotation speed. Preferably, the control device (27) warns a driver to change the shift lever position from the neutral position to another position if the vehicle satisfies a prescribed warning condition. Further preferably, the control device (27) sets the vehicle to a running non-permitted state if the shift lever position is not changed from the neutral position to another position after warning.

WO 2007/086201 A1



FR, GB, GR, HU, IE, IS, IT, LT, LU, LV, MC, NL, PL, PT,
RO, SE, SI, SK, TR), OAPI (BF, BJ, CF, CG, CI, CM, GA,
GN, GQ, GW, ML, MR, NE, SN, TD, TG).

For two-letter codes and other abbreviations, refer to the "Guidance Notes on Codes and Abbreviations" appearing at the beginning of each regular issue of the PCT Gazette.

Published:

— *with international search report*

DESCRIPTION

Control Device of Vehicle, Vehicle, and Method of Controlling Vehicle

5 Technical Field

The present invention relates to a control device of a vehicle and to a vehicle, and more particularly to a control device of a vehicle using a hydraulic pressure generated by using an electric oil pump and a mechanical oil pump in combination as well as to a vehicle.

10 Background Art

Japanese Patent Laying-Open No. 2005-207304 discloses a hybrid vehicle including an electric oil pump generating a hydraulic pressure and a mechanical oil pump driven by an engine and generating a hydraulic pressure, in which drive force from a motor is transmitted to drive wheels through a hydraulically controlled transmission.

15 Weight of the electric oil pump and power consumption are greater as hydraulic pressure generation capability thereof is higher. Accordingly, in the case of a hybrid vehicle, it is often more advantageous to compensate for the hydraulic pressure with the mechanical oil pump by operating the engine when the hydraulic pressure generation capability is insufficient, rather than to secure sufficient capability of the electric oil
20 pump.

In such a case, if the electric oil pump continuously operates and approaches its operation limit due to overheat or the like, it is necessary to start the engine and to actuate the mechanical oil pump. If a shift lever is set to an N (neutral) position, however, the engine cannot be started and load of the electric oil pump cannot be
25 mitigated in some cases.

In other words, if the shift lever is set to the neutral position and a shift range is set to an N range, drive force should not transmit to the wheels, and hence the motor capable of driving the wheels is in a shutdown state. In the hybrid vehicle that uses the

motor capable of driving the wheels for starting the engine, accordingly, the motor for cranking the engine cannot be operated if the shift range is set to the N range.

Disclosure of the Invention

5 An object of the present invention is to provide a control device of a vehicle and a vehicle maintaining a running permitted state as long as possible while protecting an electric oil pump.

 In summary, the present invention is directed to a control device of a vehicle, the vehicle including a drive wheel, a first rotating electric machine generating drive torque
10 for the drive wheel, a hydraulic transmission transmitting the drive torque from the first rotating electric machine to the drive wheel, an electric oil pump generating a source hydraulic pressure for the hydraulic transmission, an internal combustion engine operated in order to drive the drive wheel, a mechanical oil pump rotating upon receiving mechanical power from the internal combustion engine and generating the
15 source hydraulic pressure, and a shift lever for switching a shift range. The control device causes the first rotating electric machine to stop while the shift lever is set to a neutral position, and changes the rotation speed of the electric oil pump from a first rotation speed to a second rotation speed lower than the first rotation speed if a state of the electric oil pump enters a state where it is not preferable to continue operation at the
20 first rotation speed.

 Preferably, the control device warns a driver to change a position of the shift lever from the neutral position to another position if the vehicle satisfies a prescribed warning condition. The prescribed warning condition includes a condition that the state of the electric oil pump enters the state where it is not preferable to continue
25 operation at the first rotation speed.

 More preferably, the control device sets the vehicle to a running non-permitted state if the position of the shift lever is not changed from the neutral position to another position after warning.

Preferably, the vehicle further includes a second rotating electric machine generating start torque to start the internal combustion engine, and a power split device in which three input shafts are mechanically coupled to a crankshaft of the internal combustion engine, a rotation shaft of the first rotating electric machine, and a rotation
5 shaft of the second rotating electric machine respectively. In the power split device, when rotation of any two input shafts of the three input shafts is set, rotation of remaining one input shaft is forcibly set. The control device causes the second rotating electric machine to stop while the shift lever is set to the neutral position and sets the vehicle to a state where start of the internal combustion engine is not permitted.

10 According to another aspect of the present invention, the present invention is directed to a vehicle including a drive wheel, a first rotating electric machine generating drive torque for the drive wheel, a hydraulic transmission transmitting the drive torque from the first rotating electric machine to the drive wheel, an electric oil pump
15 generating a source hydraulic pressure for the hydraulic transmission, an internal combustion engine operated in order to drive the drive wheel, a mechanical oil pump rotating upon receiving mechanical power from the internal combustion engine and generating the source hydraulic pressure, a shift lever for switching a shift range, and a control device causing the first rotating electric machine to stop while the shift lever is set to a neutral position, and changing the rotation speed of the electric oil pump from a
20 first rotation speed to a second rotation speed lower than the first rotation speed if a state of the electric oil pump enters a state where it is not preferable to continue operation at the first rotation speed.

Preferably, the control device warns a driver to change a position of the shift lever from the neutral position to another position if the vehicle satisfies a prescribed
25 warning condition, and the prescribed warning condition includes a condition that the state of the electric oil pump enters the state where it is not preferable to continue operation at the first rotation speed.

More preferably, the control device sets the vehicle to a running non-permitted

state if the position of the shift lever is not changed from the neutral position to another position after warning.

Preferably, the vehicle further includes a second rotating electric machine generating start torque to start the internal combustion engine, and a power split device
5 in which three input shafts are mechanically coupled to a crankshaft of the internal combustion engine, a rotation shaft of the first rotating electric machine, and a rotation shaft of the second rotating electric machine respectively. In the power split device, when rotation of any two input shafts of the three input shafts is set, rotation of remaining one input shaft is forcibly set. The control device causes the second rotating
10 electric machine to stop while the shift lever is set to the neutral position and sets the vehicle to a state where start of the internal combustion engine is not permitted.

According to yet another aspect of the present invention, the present invention is directed to a method of controlling a vehicle including a drive wheel, a first rotating electric machine generating drive torque for the drive wheel, a hydraulic transmission
15 transmitting the drive torque from the first rotating electric machine to the drive wheel, an electric oil pump generating a source hydraulic pressure for the hydraulic transmission, an internal combustion engine operated in order to drive the drive wheel, a mechanical oil pump rotating upon receiving mechanical power from the internal combustion engine and generating the source hydraulic pressure, and a shift lever for
20 switching a shift range. The method of controlling a vehicle includes the steps of: determining whether the shift range of the vehicle is set to a neutral range during stop of the internal combustion engine; and changing the rotation speed of the electric oil pump from a first rotation speed to a second rotation speed lower than the first rotation speed if a state of the electric oil pump enters a state where it is not preferable to continue
25 operation at the first rotation speed.

Preferably, the method of controlling a vehicle further includes the step of warning a driver to change a position of the shift lever from a neutral position to another position if the vehicle satisfies a prescribed warning condition. The prescribed warning

condition includes a condition that the state of the electric oil pump enters the state where it is not preferable to continue operation at the first rotation speed.

More preferably, the method of controlling a vehicle further includes the step of setting the vehicle to a running non-permitted state if the position of the shift lever is not changed from the neutral position to another position after warning.

According to the present invention, a running permitted state of the vehicle is maintained as long as possible, while protecting the electric oil pump.

Brief Description of the Drawings

Fig. 1 is a schematic diagram showing a configuration of a hybrid vehicle according to an embodiment of the present invention.

Fig. 2 illustrates in detail a configuration of a main power source 1 and a transmission 6 in Fig. 1.

Fig. 3 is a nomographic chart of a single-pinion-type planetary gear mechanism 12 in Fig. 2.

Fig. 4 is a nomographic chart of a gear mechanism constituting transmission 6 in Fig. 2.

Fig. 5 is a block diagram showing a configuration of a hydraulic pressure control device 31 in Fig. 2.

Fig. 6 is a flowchart showing a configuration for control executed by a control device (T-ECU) 27 in the embodiment of the present invention.

Fig. 7 is an operational waveform diagram for illustrating an operation in the embodiment of the present invention.

Best Modes for Carrying Out the Invention

The present invention will be described hereinafter in detail with reference to the drawings. The same or corresponding elements in the drawings have the same reference characters allotted, and detailed description thereof will not be repeated.

[Structure of vehicle]

Fig. 1 is a schematic diagram showing a configuration of a hybrid vehicle according to an embodiment of the present invention.

Referring to Fig. 1, the hybrid vehicle according to the present embodiment
5 includes a main power source 1, an assist power source 5, a transmission 6, an output shaft 2, a differential gear 3, and a drive wheel 4.

Torque of main power source 1 is transmitted to output shaft 2, and the torque is transmitted from output shaft 2 through differential gear 3 to drive wheel 4.

Meanwhile, assist power source 5 capable of power running control for
10 outputting drive force for running or regenerative control for recovering energy is provided and coupled to output shaft 2 with transmission 6 being interposed.

Therefore, the torque transmitted between assist power source 5 and output shaft 2 is increased/decreased in accordance with a gear ratio set in transmission 6.

Transmission 6 above can be configured such that the gear ratio is set to at least
15 "1". Configured in this manner, in power running in which torque is output from assist power source 5, the torque output from assist power source 5 can be increased and transmitted to output shaft 2. Therefore, assist power source 5 can be of low capacity or of a small size.

On the other hand, it is preferable to maintain satisfactory operation efficiency of
20 assist power source 5. Accordingly, for example, if the number of rotations of output shaft 2 is increased in accordance with the vehicle speed, the gear ratio is lowered so as to lower the number of rotations of assist power source 5. Meanwhile, if the number of rotations of output shaft 2 is lowered, the gear ratio may be increased.

Fig. 2 illustrates in detail a configuration of main power source 1 and
25 transmission 6 in Fig. 1.

Referring to Fig. 2, main power source 1 includes an internal combustion engine (hereinafter, referred to as an engine) 10, a motor-generator MG1, and a planetary gear mechanism 12 combining or distributing torque between engine 10 and motor-generator

MG1.

Engine 10 serves as a known power unit outputting power by burning fuel, such as a gasoline engine and a diesel engine, and engine 10 is configured such that an operation state such as a throttle position (intake air amount), a fuel supply amount, 5 ignition timing, or the like can electrically be controlled. Engine 10 is controlled, for example, by an electronic control unit (E-ECU) mainly constituted of a microcomputer.

Motor-generator MG1 is connected to a power storage apparatus 15 such as a battery with an inverter 14 being interposed. For example, a permanent magnet synchronous motor attaining a function as a motor and a function as a generator may be 10 used as motor-generator MG1.

By controlling inverter 14, output torque or regenerative torque of motor-generator MG1 is appropriately set. In order to control inverter 14, an electronic control unit (MG1-ECU) 16 mainly constituted of a microcomputer is provided. It is noted that a stator (not shown) of motor-generator MG1 is fixed and does not rotate.

15 Planetary gear mechanism 12 includes a sun gear 17 which is an external gear, a ring gear 18 which is an internal gear arranged concentrically with respect to sun gear 17, and a carrier 19 holding a pinion gear engaged with sun gear 17 and ring gear 18 such that it rotates on its axis and revolves around carrier 19, and planetary gear mechanism 12 serves as a known gear mechanism attaining a differential action with 20 these elements serving as three rotation elements. An output shaft of engine 10 is coupled to carrier 19 serving as the first rotation element, with a damper 20 being interposed. In other words, carrier 19 serves as a power input element of planetary gear mechanism 12.

In contrast, a rotor of motor-generator MG1 is coupled to sun gear 17 serving as 25 the second rotation element. Therefore, sun gear 17 serves as what is called a reaction element of planetary gear mechanism 12, while ring gear 18 which is the third rotation element serves as a power output element of planetary gear mechanism 12. Ring gear 18 is coupled to output shaft (that is, a propeller shaft) 2.

Meanwhile, in the example shown in Fig. 2, transmission 6 is constituted of a set of Ravigneaux planetary gear mechanisms. Namely, a first sun gear (S1) 21 and a second sun gear (S2) 22, each of which is an external gear, are provided. A first pinion 23 is engaged with first sun gear 21, first pinion 23 is engaged with a second pinion 24, and second pinion 24 is engaged with a ring gear (R) 25 arranged concentrically with each sun gear 21, 22.

A carrier (C) 26 holds each pinion 23, 24 such that it rotates on its axis and revolves around carrier 26. In addition, second sun gear 22 is engaged with second pinion 24. Therefore, first sun gear 21 and ring gear 25 constitute a double-pinion-type planetary gear mechanism together with each pinion 23, 24, and second sun gear 22 and ring gear 25 constitute a single-pinion-type planetary gear mechanism together with second pinion 24.

In addition, a brake B1 selectively fixing first sun gear 21 and a brake B2 selectively fixing ring gear 25 are provided. These brakes B1, B2 are what is called a friction engagement apparatus generating engagement force by means of friction force, and a multiple-disc type engagement apparatus or a band-type engagement apparatus may be adopted as the brake. These brakes B1, B2 are configured such that torque capacity thereof continuously varies in accordance with the engagement force resulting from the hydraulic pressure. Moreover, a motor-generator MG2 serving as the assist power source is coupled to second sun gear 22, and carrier 26 is coupled to output shaft 2.

Therefore, transmission 6 described above is configured such that second sun gear 22 serves as what is called a power input element, carrier 26 serves as a power output element, a high-speed gear at which gear ratio is higher than "1" is set by engaging brake B1, and a low-speed gear greater in the gear ratio than the high-speed gear is set by engaging brake B2 instead of brake B1. Change in the gears is made based on a running state such as a vehicle speed, requested drive force (or accelerator position), and the like. More specifically, each gear applying region is defined in

advance as a map (shift map), and the transmission is controlled so as to set any of the transmitting gears in accordance with the detected operation state. An electronic control unit (T-ECU) 27 for such control, mainly constituted of a microcomputer, is provided.

5 In the example shown in Fig. 2, motor-generator MG2 capable of power running for outputting torque and regeneration for recovering energy is adopted as assist power source 5 in Fig. 1. For example, a permanent magnet synchronous motor may be used as motor-generator MG2. A rotor of motor-generator MG2 is connected to second sun gear 22. It is noted that a stator (not shown) of motor-generator MG2 is fixed and does not rotate. In addition, motor-generator MG2 is connected to a battery 29 with an inverter 28 being interposed.

An electronic control unit (MG2-ECU) 30 mainly constituted of a microcomputer controls, by controlling inverter 28, power running and regeneration as well as torque of motor-generator MG2 in each case.

15 It is noted that battery 29 and electronic control unit 30 may be integrated with inverter 14 and battery (power storage apparatus) 15 of motor-generator MG1. In addition, a plurality of electronic control units shown in Fig. 2 are not necessarily required. A smaller number of electronic control units or a single electronic control unit may be provided.

20 Fig. 3 is a nomographic chart of single-pinion-type planetary gear mechanism 12 in Fig. 2.

Referring to Fig. 3, when reaction torque from motor-generator MG1 is input to sun gear (S) 17 with respect to the torque output by engine 10 and input to carrier (C) 19, torque of magnitude obtained as a result of addition/subtraction of these torques appears in ring gear (R) 18 serving as the power output element.

25 Here, the torque rotates the rotor of motor-generator MG1, and motor-generator MG1 serves as the generator. In addition, if the number of rotations of ring gear 18 (the number of output rotations) is constant, the engine speed of engine 10 can

continuously be varied by increasing/decreasing the number of rotations of motor-generator MG1. Namely, engine 10 can be controlled, for example, to attain an engine speed at which best fuel efficiency is achieved, by controlling motor-generator MG1.

In addition, as shown with a chain dotted line in Fig. 3, if engine 10 has been
5 caused to stop during running, motor-generator MG1 rotates in a reverse direction. When motor-generator MG1 is caused to function as the motor from that state and torque in a direction of forward rotation is output, torque in a direction of forward rotation of engine 10 is applied to engine 10 coupled to carrier 19, and starting (motoring or cranking) of engine 10 can thus be achieved by motor-generator MG1.

10 Here, the torque in a direction to stop rotation of the output shaft is applied to output shaft 2. Therefore, drive torque for running can be maintained by controlling the torque output by motor-generator MG2, and starting of engine 10 can simultaneously be performed smoothly. It is noted that such a hybrid scheme is referred to as a mechanical distribution type or a split type.

15 Fig. 4 is a nomographic chart of a gear mechanism constituting transmission 6 in Fig. 2.

Referring to Fig. 4, if ring gear 25 is fixed by brake B2, low-speed gear L is set and the torque output by motor-generator MG2 is amplified in accordance with the gear ratio and then applied to output shaft 2. In contrast, if first sun gear 21 is fixed by
20 brake B1, high-speed gear H smaller in the gear ratio than low-speed gear L is set. The gear ratio at high-speed gear H is also greater than "1". Therefore, the torque output by motor-generator MG2 is amplified in accordance with the gear ratio and then applied to output shaft 2.

25 While each shift position L, H is steadily set, the torque obtained by increasing the torque output by motor-generator MG2 in accordance with the gear ratio is applied to output shaft 2. In a transmission transition state, however, the torque is affected by the torque capacity in each brake B1, B2 or by inertial torque generated as a result of change in the number of rotations. The torque applied to output shaft 2 is positive in a

drive state of motor-generator MG2, while it is negative in a driven state.

Fig. 5 is a block diagram showing a configuration of hydraulic pressure control device 31 in Fig. 2.

Hydraulic pressure control device 31 shown in Fig. 5 controls
5 engagement/release of each brake B1, B2 in Fig. 2 by applying/releasing the hydraulic pressure. Hydraulic pressure control device 31 includes a mechanical oil pump 32 rotated by torque TE generated along with rotation of the engine, a drive circuit 40 receiving a rotation speed instruction INEOP from T-ECU 27, an electric oil pump 33 of which number of rotation is controlled by drive circuit 40, check valves 35, 36, and a
10 hydraulic pressure circuit 34.

Hydraulic pressure circuit 34 regulates the hydraulic pressure generated by oil pumps 32, 33 to a line pressure, applies/releases the hydraulic pressure regulated by assuming the line pressure as the source pressure to/from brake B1, B2, and supplies oil for lubrication to a not-shown appropriate portion.

15 Mechanical oil pump 32 is a pump driven by engine 10 and generating the hydraulic pressure. For example, mechanical oil pump 32 is arranged coaxially on the output side of damper 20, and operates upon receiving torque TE from engine 10.

Meanwhile, electric oil pump 33 is a pump driven by a motor included in drive circuit 40. Electric oil pump 33 is attached to an appropriate portion such as the
20 outside of a casing (not shown), operates upon receiving electric power from the power storage apparatus such as a battery, and generates the hydraulic pressure.

Hydraulic pressure circuit 34 includes a plurality of solenoid valves and a switching valve or a pressure-regulating valve, and it is configured such that pressure regulation or application/release of hydraulic pressure can electrically be controlled.

25 Fig. 5 shows, as representatives, a solenoid valve 37 switching between high/low of the line pressure in accordance with a line pressure instruction ILP, a switching valve 38 selectively applying the line pressure output by solenoid valve 37 to brake B1, B2, and a hydraulic pressure switch 39 outputting a hydraulic pressure detection signal PON when

the line pressure is raised to a threshold value.

On the discharge side of each oil pump 32, 33, check valves 35, 36 that open by the discharge pressure of each oil pump 32, 33 and close in a direction opposite thereto are provided. These oil pumps 32, 33 are connected in parallel to each other with
5 respect to hydraulic pressure circuit 34. Solenoid valve 37 is configured to control the line pressure to two states: a state where a discharge amount is increased in accordance with line pressure instruction ILP to raise the line pressure; and a state to the contrary where the discharge amount is decreased to lower the line pressure.

As the hybrid vehicle described above includes two power sources of main
10 power source 1 and assist power source 5, operation at high fuel efficiency generating a small amount of exhaust gas is performed by utilizing these power sources. Even when engine 10 is driven, the engine speed of engine 10 is controlled by motor-generator MG1 such that optimal fuel efficiency is attained. In addition, inertial energy of the vehicle is regenerated as electric power in braking. If motor-generator MG2 is driven
15 for torque assist, in the state where the vehicle speed is low, transmission 6 is set to low-speed gear L so as to increase the torque applied to output shaft 2, while in the state where the vehicle speed is increased, transmission 6 is set to high-speed gear H so as to attain relatively lower number of rotations of motor-generator MG2 and reduce loss. Torque assist at high efficiency is thus carried out.

20 The hybrid vehicle described above is capable of any of running using power of engine 10, running using engine 10 and motor-generator MG2, and running using only motor-generator MG2, and the running type is determined and selected based on a drive request amount such as accelerator position, vehicle speed, or the like.

For example, when the amount of power storage in the battery is sufficient and
25 the drive request amount is relatively small or when quiet start is manually selected, a running type similar to that of an electric vehicle using motor-generator MG2 (hereinafter, tentatively denoted as EV running) is selected and engine 10 is stopped.

When the drive request amount is increased from that state, for example by

pressing of an accelerator pedal to a large extent, or when the power storage amount in the battery is lowered, or when switching from quiet start to normal running is manually made, engine 10 is started and switching to a type of running using engine 10 (hereinafter, tentatively denoted as E/G running) is made.

5 In the example above, starting of engine 10 is carried out in such a manner that motor-generator MG1 is caused to function as the motor and the torque is transmitted to engine 10 via planetary gear mechanism 12, so as to carry out motoring (cranking).

Here, if torque is applied to sun gear 17 by motor-generator MG1 in a direction of forward rotation thereof as shown in Fig. 3, torque in a direction of reverse rotation of ring gear 18 is applied to ring gear 18. As ring gear 18 is coupled to output shaft 2, the torque generated in starting engine 10 serves as the torque in a direction of deceleration of the vehicle. Then, at the time of start of engine 10, the torque is output from motor-generator MG2 so as to cancel what is called reaction torque as above.

10 Therefore, at the time of start of engine 10, as a result of increase in the torque output from motor-generator MG2, torque applied to transmission 6, more specifically torque applied to any brake B1, B2 engaged at that time point for setting the shift position, is transitively increased.

As described above, the hydraulic pressure of brake B1, B2 is required even at the time of start of the engine, and naturally, it is further important in starting the vehicle.

20 Meanwhile, it is possible that the driver leaves the shift lever set in neutral position for a long time. If the shift lever is set to the neutral position and the shift range is set to the N range, drive force should not transmit to the wheels, and hence the motor capable of driving the wheels is in the turned off state. Therefore, in the hybrid vehicle using the motor capable of driving the wheels for starting the engine, the motor for cranking the engine cannot be operated if the N range is set.

25 On the other hand, a case in which the accelerator is fully pressed for acceleration immediately after switching the shift lever from the neutral position to the drive range is also possible. Therefore, even when the shift lever is in the neutral

position, a state where the hydraulic pressure is raised to some extent should be kept, so that the torque of motor-generator MG2 can sufficiently be transmitted to the drive wheels with good response.

[Control of electric oil pump]

5 Fig. 6 is a flowchart showing a configuration for control executed by control device (T-ECU) 27 in the embodiment of the present invention. The processing in the flowchart is called and executed every predetermined time from a prescribed main routine or each time a prescribed condition is satisfied.

10 Fig. 7 is an operational waveform diagram for illustrating an operation in the embodiment of the present invention.

Referring to Figs. 6 and 7, first in the initial state, control device 27 determines in step S1 whether or not the vehicle is in EV running (running during engine stop), the shift lever is set to the neutral position, and the shift range is set to the N range.

15 If the vehicle is not in the EV running or the shift range is not set to the N range, the process proceeds to step S8 and control moves to the main routine.

20 If it is determined in step S1 that the vehicle is in EV running and the shift range is set to the N range, successively in step S2, provisional determination as to whether continuous operation of the electric oil pump is non-permitted is made. The condition for this determination includes, for example, a condition that a time period of continuous operation of the electric oil pump exceeds a prescribed time period, a condition that a temperature of the electric oil pump (or a temperature sensed by a thermistor contained in drive circuit 40 driving the electric oil pump) exceeds a prescribed temperature, and the like.

25 Until time t1, the processing in step S1 and step S2 is repeated. If it is provisionally determined at time t1 that the continuous operation of the electric oil pump is not permitted, the process proceeds to step S3. In step S3, an instruction to reduce the number of rotations of the electric oil pump is issued and the rotation speed is reduced from X1 to X2. Then, with decrease in the hydraulic pressure, torque of

motor-generator MG2 is restricted. Such torque restriction prevents slip in brake B1 or B2 in transmission 6.

After the processing in step S3, in step S4, whether a warning should be issued to the driver or not is determined. For example, the determination condition includes
5 elapse of a prescribed time period since reduction in the number of rotations of the electric oil pump at time t1, continued temperature increase around the electric oil pump in spite of reduction in the number of rotations, and the like. During a period from time t1 to t2, the processing in step S1 to step S4 is repeated.

If it is determined at time t2 that the warning condition in step S4 is satisfied, the
10 process proceeds to step S5 and warning to the driver is issued. For example, a message stating that "move the shift lever from N position to P position" is displayed on a display screen of a driver's seat along with alarm sound, voice or the like. In step S6 following step S5, determination as to whether continuous operation of the electric oil pump is non-permitted is made. For example, a temperature condition more strict than
15 in provisional determination in step S2 may be employed as the determination condition, and a state that the shift lever has not yet been moved from the neutral position to another position even after a prescribed time period has elapsed since warning at time t2 may be employed as the determination condition.

During a period from time t2 to t3, the processing in step S1 to step S6 is
20 repeated. Thereafter, at time t3, the process proceeds from step S6 to step S7, where the number of rotations of the electric oil pump is set to 0rpm and the electric oil pump enters a stopped state, whereby a state where the hydraulic pressure is not generated is set. As the hydraulic pressure is released, in step S7, the vehicle is set to a running non-permitted state (READY-OFF state), and in step S8, control moves to the main
25 routine.

If the vehicle is set to the running non-permitted state in step S7, the vehicle remains stopped in the running non-permitted state until the driver performs again the processing for starting the vehicle using an ignition key switch or the like.

As described above, as shown in Figs. 2 and 5, the vehicle according to the present embodiment includes the drive wheel, motor-generator MG2 generating drive torque for the drive wheel, hydraulic transmission 6 transmitting the drive torque from the motor-generator MG2 to the drive wheel, electric oil pump 33 generating the source hydraulic pressure for hydraulic transmission 6, engine 10 operated in order to drive the drive wheel, mechanical oil pump 32 rotating upon receiving mechanical power from engine 10 and generating the source hydraulic pressure, and the shift lever for switching a shift range. Control device 27 causes motor-generator MG2 to stop while the shift lever is set to the neutral position, and changes the rotation speed of electric oil pump 33 from the first rotation speed to the second rotation speed lower than the first rotation speed if a state of electric oil pump 33 enters a state where it is not preferable to continue operation at the first rotation speed.

In addition, control device 27 warns a driver to change the shift lever from the neutral position to another position if the vehicle satisfies a prescribed warning condition. The prescribed warning condition includes a condition that the state of electric oil pump 33 enters the state where it is not preferable to continue operation at the first rotation speed.

Moreover, control device 27 sets the vehicle to a running non-permitted state if the shift lever is not changed from the neutral position to another position after warning.

Preferably, the vehicle further includes motor-generator MG1 generating start torque to start engine 10, and planetary gear mechanism 12 serving as a power split device in which three input shafts are mechanically coupled to the crankshaft of engine 10, the rotation shaft of motor-generator MG2, and the rotation shaft of motor-generator MG1 respectively. In the power split device, when rotation of any two input shafts of the three input shafts is set, rotation of remaining one input shaft is forcibly set. Control device 27 sets the vehicle to a state where start of engine 10 is not permitted, by stopping motor-generator MG1 while the shift lever is set to the neutral position.

Configured as above, in the present embodiment, if the shift lever is left in the

neutral position for a long time while the hybrid vehicle is carrying out EV running, a state allowing start can be maintained as long as possible, while protecting the electric oil pump.

5 In addition, the engine can be started by issuing a warning to the driver, and
overheat of the electric oil pump can be avoided by switching to the mechanical oil
pump.

Further, failure of the electric oil pump can be prevented by setting the vehicle to
the running non-permitted state.

10 It should be understood that the embodiments disclosed herein are illustrative
and non-restrictive in every respect. The scope of the present invention is defined by
the terms of the claims, rather than the description above, and is intended to include any
modifications within the scope and meaning equivalent to the terms of the claims.

CLAIMS

1. A control device of a vehicle, wherein
said vehicle includes
- 5 a drive wheel,
a first rotating electric machine generating drive torque for said drive wheel,
a hydraulic transmission transmitting the drive torque from said first rotating
electric machine to said drive wheel,
an electric oil pump generating a source hydraulic pressure for said hydraulic
10 transmission,
an internal combustion engine operated in order to drive said drive wheel,
a mechanical oil pump rotating upon receiving mechanical power from said
internal combustion engine and generating said source hydraulic pressure, and
a shift lever for switching a shift range, and
- 15 said control device causes said first rotating electric machine to stop while said
shift lever is set to a neutral position, and changes rotation speed of said electric oil
pump from a first rotation speed to a second rotation speed lower than said first rotation
speed if a state of said electric oil pump enters a state where it is not preferable to
continue operation at said first rotation speed.
- 20
2. The control device of a vehicle according to claim 1, warning a driver to
change a position of said shift lever from said neutral position to another position if the
vehicle satisfies a prescribed warning condition, wherein
said prescribed warning condition includes a condition that the state of said
25 electric oil pump enters the state where it is not preferable to continue operation at said
first rotation speed.
3. The control device of a vehicle according to claim 2, setting the vehicle to a

running non-permitted state if said position of said shift lever is not changed from said neutral position to said another position after warning.

4. The control device of a vehicle according to claim 1, wherein
5 said vehicle further includes

a second rotating electric machine generating start torque to start said internal combustion engine, and

a power split device in which three input shafts are mechanically coupled to a crankshaft of said internal combustion engine, a rotation shaft of said first rotating
10 electric machine, and a rotation shaft of said second rotating electric machine respectively,

in said power split device, when rotation of any two input shafts of said three input shafts is set, rotation of remaining one input shaft is forcibly set, and

15 said control device causes said second rotating electric machine to stop while said shift lever is set to the neutral position and sets the vehicle to a state where start of said internal combustion engine is not permitted.

5. A vehicle, comprising:

a drive wheel;

20 a first rotating electric machine generating drive torque for said drive wheel;

a hydraulic transmission transmitting the drive torque from said first rotating electric machine to said drive wheel;

an electric oil pump generating a source hydraulic pressure for said hydraulic transmission;

25 an internal combustion engine operated in order to drive said drive wheel;

a mechanical oil pump rotating upon receiving mechanical power from said internal combustion engine and generating said source hydraulic pressure;

a shift lever for switching a shift range; and

a control device causing said first rotating electric machine to stop while said shift lever is set to a neutral position, and changing rotation speed of said electric oil pump from a first rotation speed to a second rotation speed lower than said first rotation speed if a state of said electric oil pump enters a state where it is not preferable to
5 continue operation at said first rotation speed.

6. The vehicle according to claim 5, wherein
said control device warns a driver to change a position of said shift lever from
said neutral position to another position if the vehicle satisfies a prescribed warning
10 condition, and

said prescribed warning condition includes a condition that the state of said electric oil pump enters the state where it is not preferable to continue operation at said first rotation speed.

7. The vehicle according to claim 6, wherein
said control device sets the vehicle to a running non-permitted state if said
position of said shift lever is not changed from said neutral position to said another
15 position after warning.

8. The vehicle according to claim 5, further comprising:
a second rotating electric machine generating start torque to start said internal
combustion engine; and

a power split device in which three input shafts are mechanically coupled to a
crankshaft of said internal combustion engine, a rotation shaft of said first rotating
25 electric machine, and a rotation shaft of said second rotating electric machine
respectively; wherein

in said power split device, when rotation of any two input shafts of said three
input shafts is set, rotation of remaining one input shaft is forcibly set, and

said control device causes said second rotating electric machine to stop while said shift lever is set to the neutral position and sets the vehicle to a state where start of said internal combustion engine is not permitted.

- 5 9. A method of controlling a vehicle, the vehicle including
a drive wheel,
a first rotating electric machine generating drive torque for said drive wheel,
a hydraulic transmission transmitting the drive torque from said first rotating
electric machine to said drive wheel,
10 an electric oil pump generating a source hydraulic pressure for said hydraulic
transmission,
an internal combustion engine operated in order to drive said drive wheel,
a mechanical oil pump rotating upon receiving mechanical power from said
internal combustion engine and generating said source hydraulic pressure, and
15 a shift lever for switching a shift range, comprising the steps of:
determining whether the shift range of the vehicle is set to a neutral range during
stop of said internal combustion engine; and
changing rotation speed of said electric oil pump from a first rotation speed to a
second rotation speed lower than said first rotation speed if a state of said electric oil
20 pump enters a state where it is not preferable to continue operation at said first rotation
speed.

10. The method of controlling a vehicle according to claim 9, further
comprising the step of warning a driver to change a position of said shift lever from a
25 neutral position to another position if the vehicle satisfies a prescribed warning condition,
wherein

said prescribed warning condition includes a condition that the state of said
electric oil pump enters the state where it is not preferable to continue operation at said

first rotation speed.

11. The method of controlling a vehicle according to claim 10, further comprising the step of setting the vehicle to a running non-permitted state if said position of said shift lever is not changed from said neutral position to said another position after warning.

FIG. 1

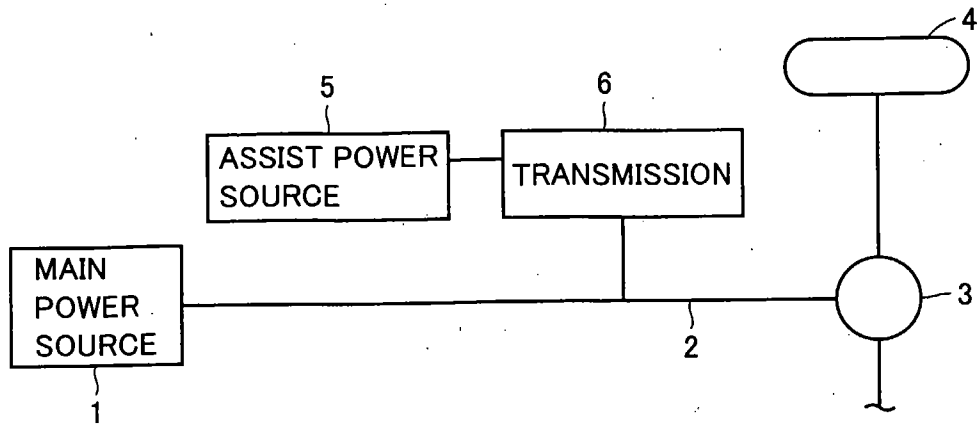

FIG.2

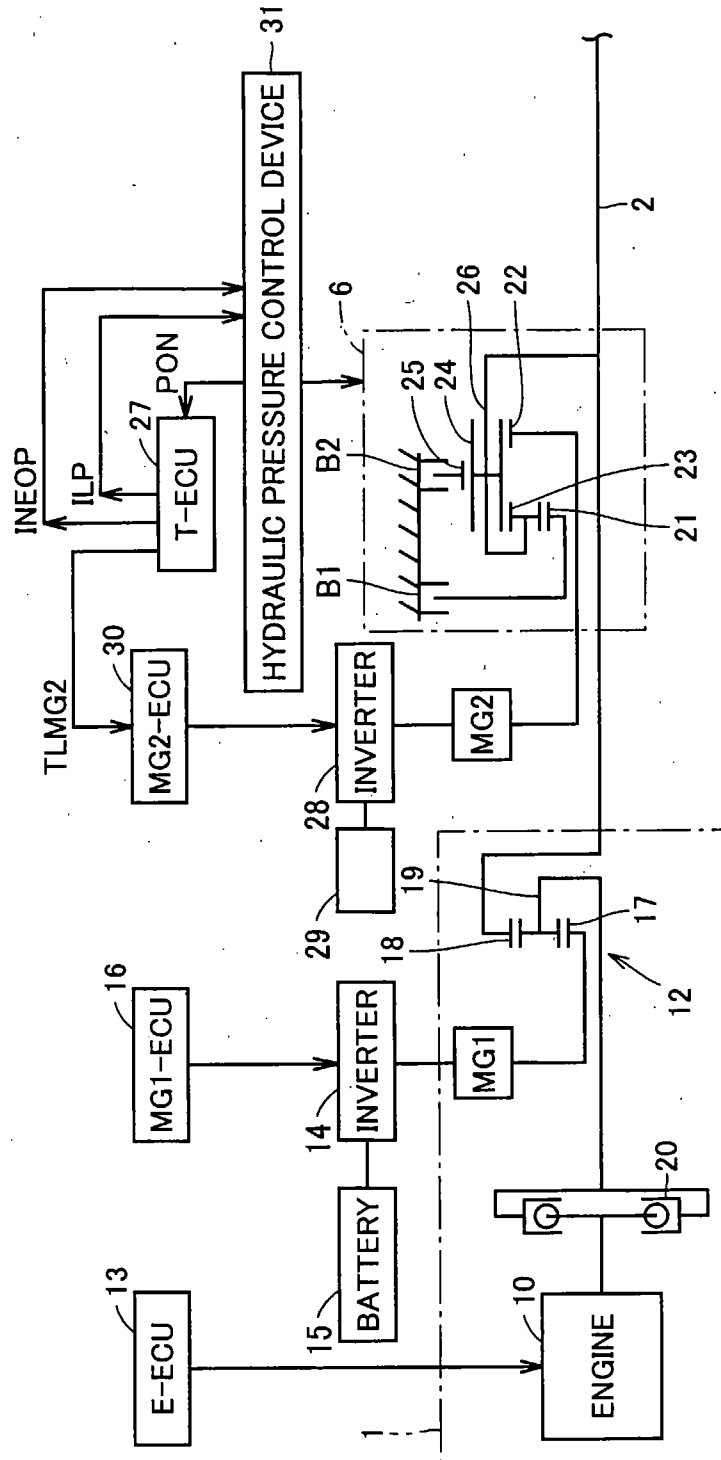

FIG.3

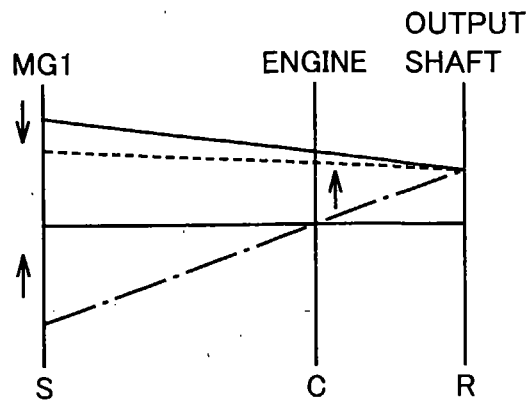

FIG.4

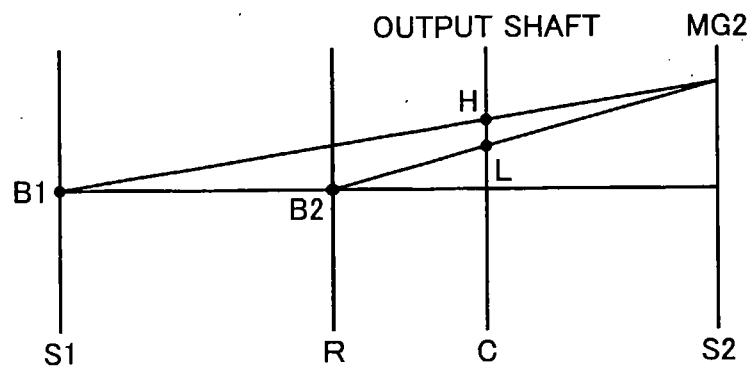

FIG.5

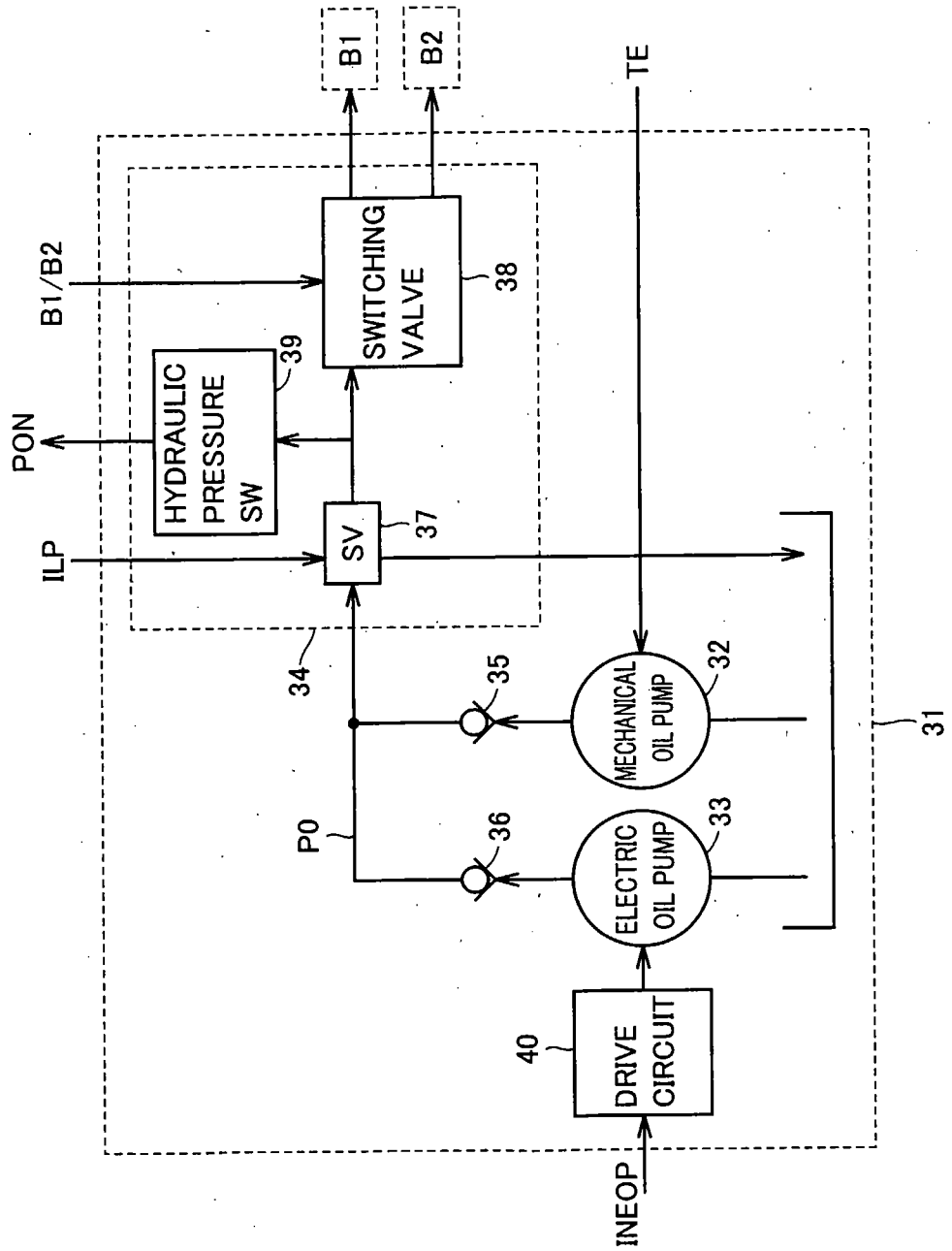

FIG.6

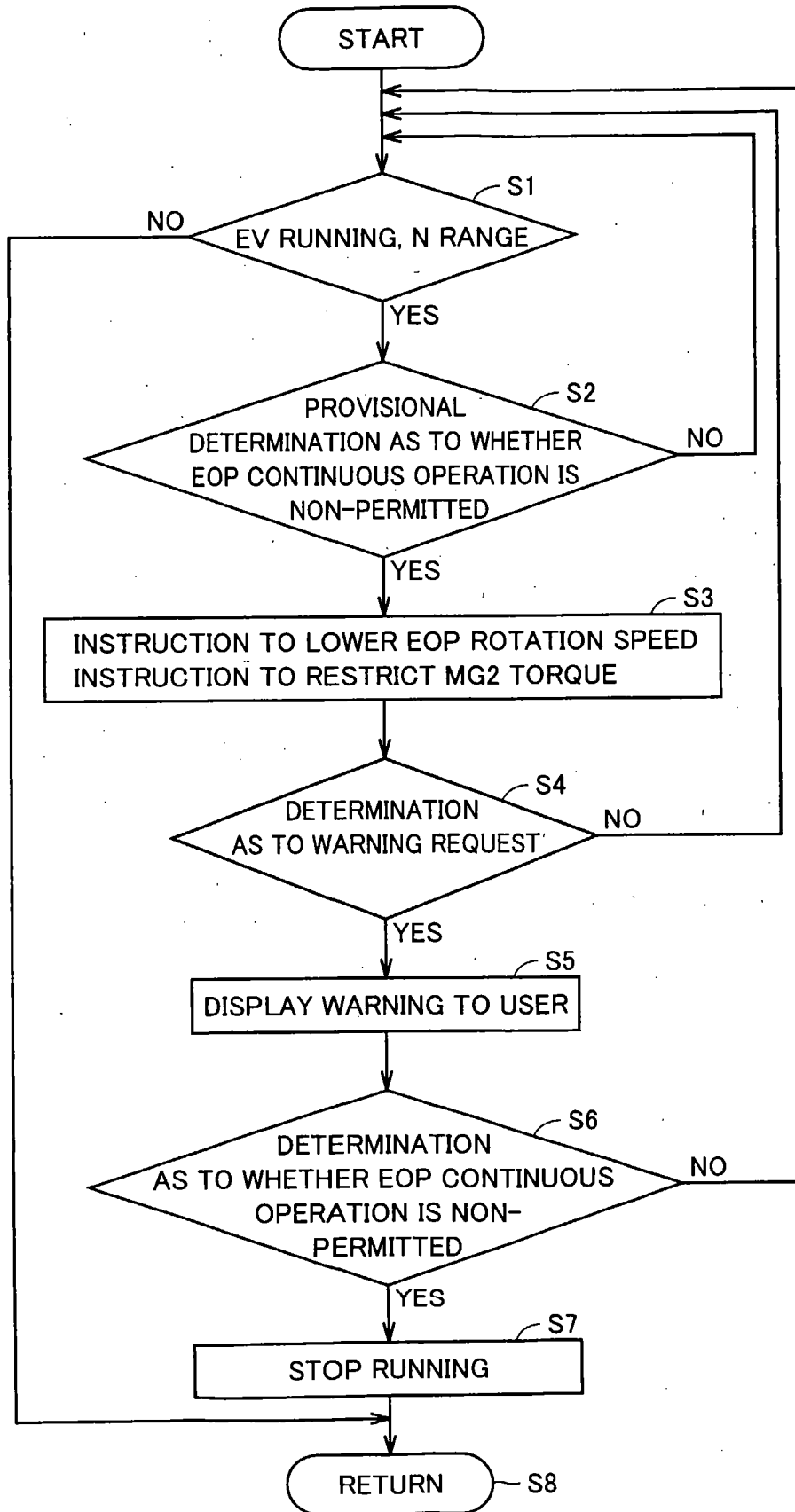
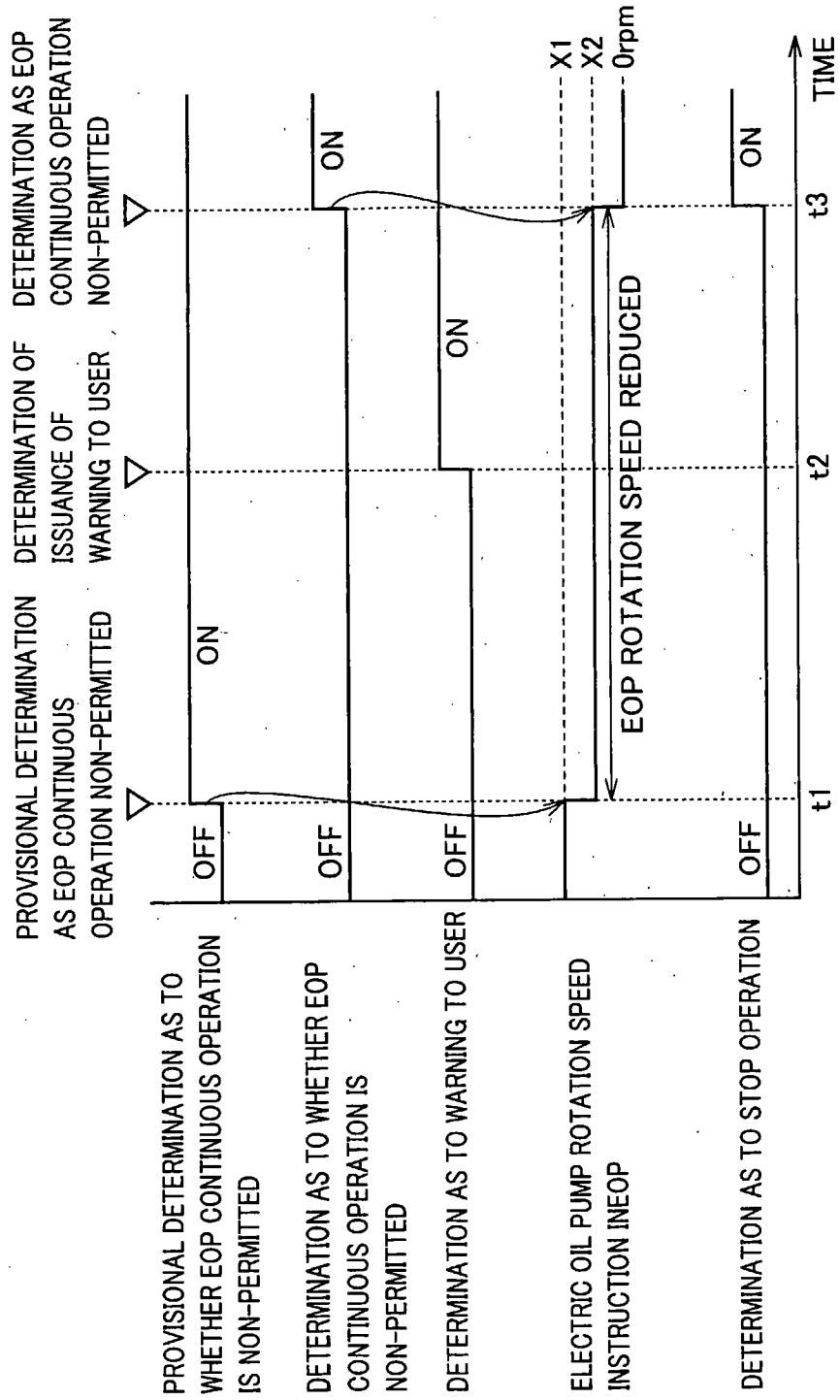

FIG.7



INTERNATIONAL SEARCH REPORT

International application No
PCT/JP2006/324633

A. CLASSIFICATION OF SUBJECT MATTER

INV. B60K6/04 B60W20/00
ADD. F16H61/00 B60W10/30 B60W10/08

According to International Patent Classification (IPC) or to both national classification and IPC

B. FIELDS SEARCHED

Minimum documentation searched (classification system followed by classification symbols)
B60K B60W F16H

Documentation searched other than minimum documentation to the extent that such documents are included in the fields searched

Electronic data base consulted during the international search (name of data base and, where practical, search terms used)

EPO-Internal

C. DOCUMENTS CONSIDERED TO BE RELEVANT

Category*	Citation of document, with indication, where appropriate, of the relevant passages	Relevant to claim No.
Y	US 5 944 632 A (HARA TAKESHI [JP] ET AL) 31 August 1999 (1999-08-31) column 11, line 20 - column 12, line 63; figures 1-14	1,5,9
Y	US 1 558 806 A (HESS JR ALMA C) 27 October 1925 (1925-10-27) column 8, lines 4-13; figures 1,10,12	1,5,9
Y	US 2003/045988 A1 (SUZUKI TAKEHIKO [JP] ET AL) 6 March 2003 (2003-03-06) the whole document	1,5,9
Y	US 2004/063539 A1 (ENDO HIROATSU [JP] ET AL) 1 April 2004 (2004-04-01) the whole document	1,5,9
	----- -/--	

 Further documents are listed in the continuation of Box C. See patent family annex.

* Special categories of cited documents :

- *A* document defining the general state of the art which is not considered to be of particular relevance
- *E* earlier document but published on or after the international filing date
- *L* document which may throw doubts on priority claim(s) or which is cited to establish the publication date of another citation or other special reason (as specified)
- *O* document referring to an oral disclosure, use, exhibition or other means
- *P* document published prior to the international filing date but later than the priority date claimed

- *T* later document published after the international filing date or priority date and not in conflict with the application but cited to understand the principle or theory underlying the invention
- *X* document of particular relevance; the claimed invention cannot be considered novel or cannot be considered to involve an inventive step when the document is taken alone
- *Y* document of particular relevance; the claimed invention cannot be considered to involve an inventive step when the document is combined with one or more other such documents, such combination being obvious to a person skilled in the art.
- *&* document member of the same patent family

Date of the actual completion of the international search

7 March 2007

Date of mailing of the international search report

16/03/2007

Name and mailing address of the ISA/

European Patent Office, P.B. 5818 Patentlaan 2
NL - 2280 HV Rijswijk
Tel. (+31-70) 340-2040, Tx. 31 651 epo nl,
Fax: (+31-70) 340-3016

Authorized officer

Vogt-Schilb, Gérard

INTERNATIONAL SEARCH REPORT

International application No

PCT/JP2006/324633

C(Continuation). DOCUMENTS CONSIDERED TO BE RELEVANT

Category*	Citation of document, with indication, where appropriate, of the relevant passages	Relevant to claim No.
Y	US 2002/094910 A1 (ENDO HIROATSU [JP] ET AL) 18 July 2002 (2002-07-18) the whole document -----	1,5,9
Y	US 2003/109970 A1 (NAKAMORI YUKINORI [JP] ET AL) 12 June 2003 (2003-06-12) the whole document -----	1,5,9
A	WO 2005/070717 A (TOYOTA MOTOR CO LTD [JP]; HAYASHI KOJI [JP]; ITO MASATOSHI [JP]; ENDO) 4 August 2005 (2005-08-04) cited in the application page 23; figure 11 -----	1-11
A	US 2004/038774 A1 (KURODA SHIGETAKA [JP] ET AL) 26 February 2004 (2004-02-26) the whole document -----	1,2,5,6, 9,10
A	US 2003/171187 A1 (AOKI TAKASHI [JP] ET AL) 11 September 2003 (2003-09-11) the whole document -----	1-11

INTERNATIONAL SEARCH REPORT

Information on patent family members

International application No

PCT/JP2006/324633

Patent document cited in search report		Publication date	Patent family member(s)	Publication date
US 5944632	A	31-08-1999	DE 19739750 A1	12-03-1998
			JP 3861340 B2	20-12-2006
			JP 10089445 A	07-04-1998
US 1558806	A	27-10-1925	NONE	
US 2003045988	A1	06-03-2003	DE 10240068 A1	20-03-2003
US 2004063539	A1	01-04-2004	DE 10341568 A1	18-03-2004
			JP 2004100827 A	02-04-2004
US 2002094910	A1	18-07-2002	DE 10201490 A1	01-08-2002
			JP 3521873 B2	26-04-2004
			JP 2002213594 A	31-07-2002
US 2003109970	A1	12-06-2003	DE 10257179 A1	24-07-2003
			JP 3700776 B2	28-09-2005
			JP 2003172165 A	20-06-2003
			KR 20030047816 A	18-06-2003
WO 2005070717	A	04-08-2005	CN 1910064 A	07-02-2007
			EP 1708904 A1	11-10-2006
			JP 3783715 B2	07-06-2006
			JP 2005207304 A	04-08-2005
US 2004038774	A1	26-02-2004	JP 3588091 B2	10-11-2004
			JP 2004084679 A	18-03-2004
US 2003171187	A1	11-09-2003	DE 10309846 A1	13-11-2003
			JP 3842150 B2	08-11-2006
			JP 2003262264 A	19-09-2003