



US00RE39481E

(19) **United States**
(12) **Reissued Patent**
Marioni

(10) **Patent Number: US RE39,481 E**
(45) **Date of Reissued Patent: Jan. 30, 2007**

(54) **DEVICE FOR TRANSMITTING MOTION BETWEEN THE ROTOR OF A SYNCHRONOUS PERMANENT-MAGNET MOTOR AND THE WORKING PART, HAVING AN INCREASED FREE ROTATION ANGLE**

(75) Inventor: **Elio Marioni**, Dueville (IT)

(73) Assignee: **Askoll Holdings S.r.l.** (IT)

(21) Appl. No.: **10/841,426**

(22) PCT Filed: **Mar. 16, 1999**

(86) PCT No.: **PCT/EP99/01715**

§ 371 (c)(1),
(2), (4) Date: **Nov. 12, 1999**

(87) PCT Pub. No.: **WO99/48189**

PCT Pub. Date: **Sep. 23, 1999**

Related U.S. Patent Documents

Reissue of:

(64) Patent No.: **6,384,508**
Issued: **May 7, 2002**
Appl. No.: **09/423,544**
Filed: **Nov. 12, 1999**

(30) **Foreign Application Priority Data**

Mar. 19, 1998 (IT) PD98A0058

(51) **Int. Cl.**
H02K 7/06 (2006.01)
F04B 17/00 (2006.01)

(52) **U.S. Cl.** **310/261**; 310/80; 310/96;
417/423.3

(58) **Field of Classification Search** 310/261,
310/75 R, 75 D, 62, 80, 84, 96, 108, 129,
310/41; 417/423.3, 423.11, 424.1

See application file for complete search history.

(56) **References Cited**

U.S. PATENT DOCUMENTS

1,627,964 A * 5/1927 Galloway 464/67.1
4,661,085 A * 4/1987 Carli 464/160
4,750,872 A * 6/1988 Palliser 417/423.11
4,803,855 A * 2/1989 Kennedy 68/23.7
4,861,240 A * 8/1989 Marioni et al. 417/423.3
5,668,425 A * 9/1997 Marioni et al. 310/162

FOREIGN PATENT DOCUMENTS

DE WO 94/21026 * 9/1994
EP 0 213 751 A1 * 3/1987
EP 0 723 329 A2 * 7/1996
EP 0 945 622 A1 * 9/1999
FR 965022 * 8/1950

* cited by examiner

Primary Examiner—Thanh Lam
(74) *Attorney, Agent, or Firm*—Akerman Senterfitt

(57) **ABSTRACT**

A device for transmitting motion between the rotor of a synchronous permanent-magnet motor and the working part, having an increased free rotation angle, which comprises at least two motion transmission couplings which mutually cooperate in a kinematic series. Each coupling is constituted by at least one driving element which is eccentric with respect to the rotation axis and is rigidly coupled to a first component of the motion transmission system and by at least one driven element, which is also eccentric with respect to the rotation axis and is rigidly coupled to the component arranged kinematically after the preceding one. The angle covered by the elements of each coupling is, as a whole, less than a round angle. The intermediate components of the kinematic transmission have both a driven element and a driving element for receiving the motion from the preceding one and transmitting it to a subsequent one.

14 Claims, 6 Drawing Sheets

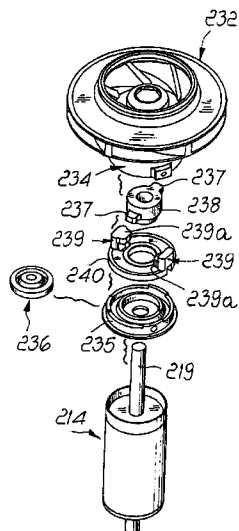

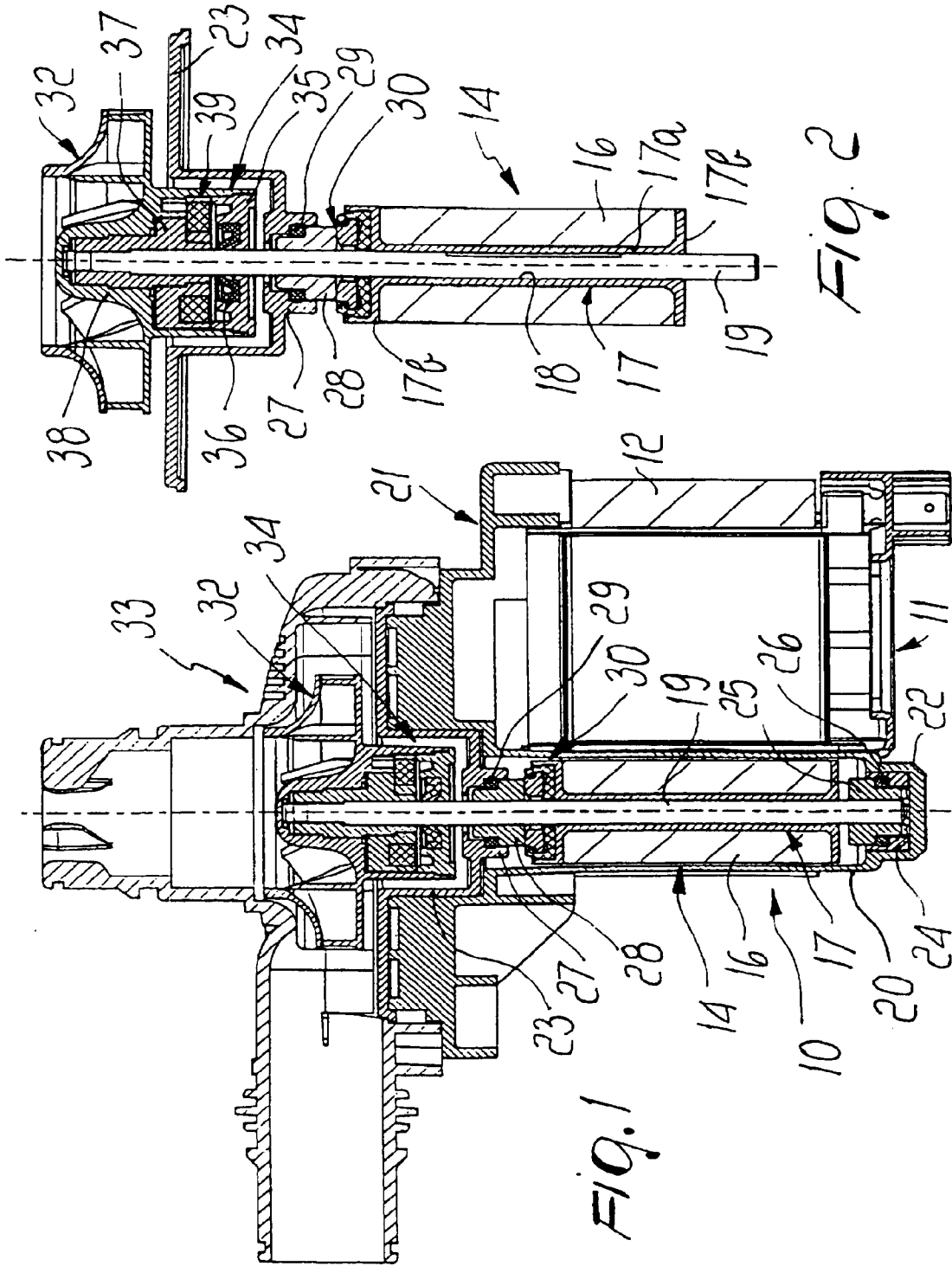
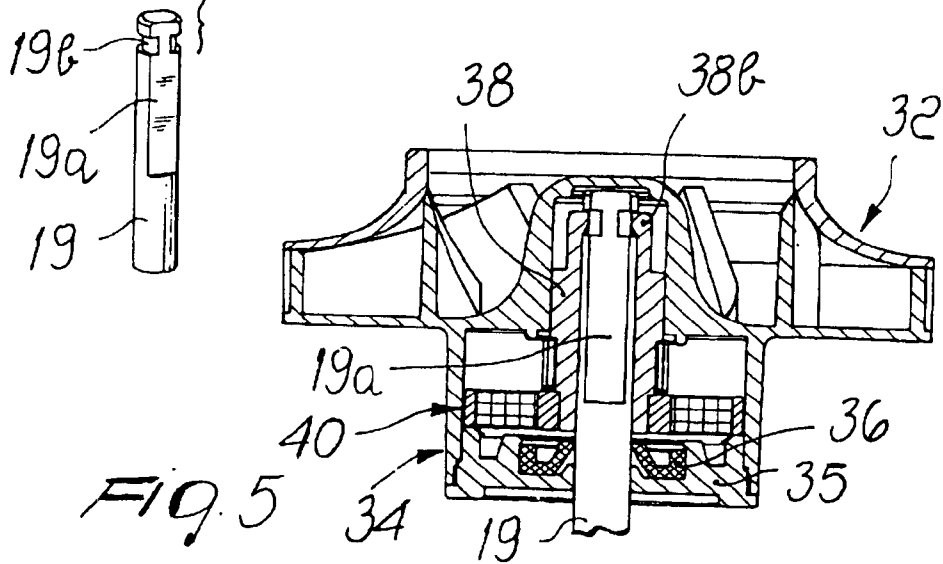
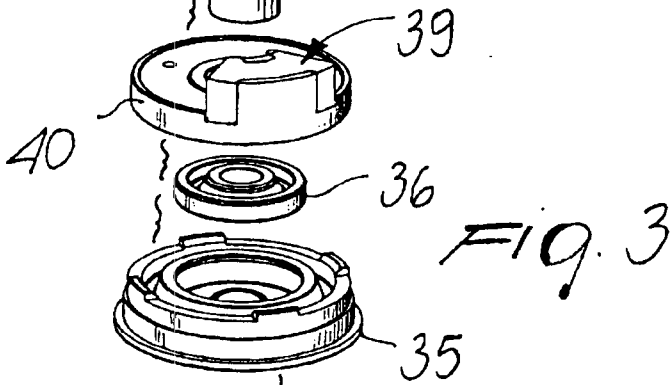
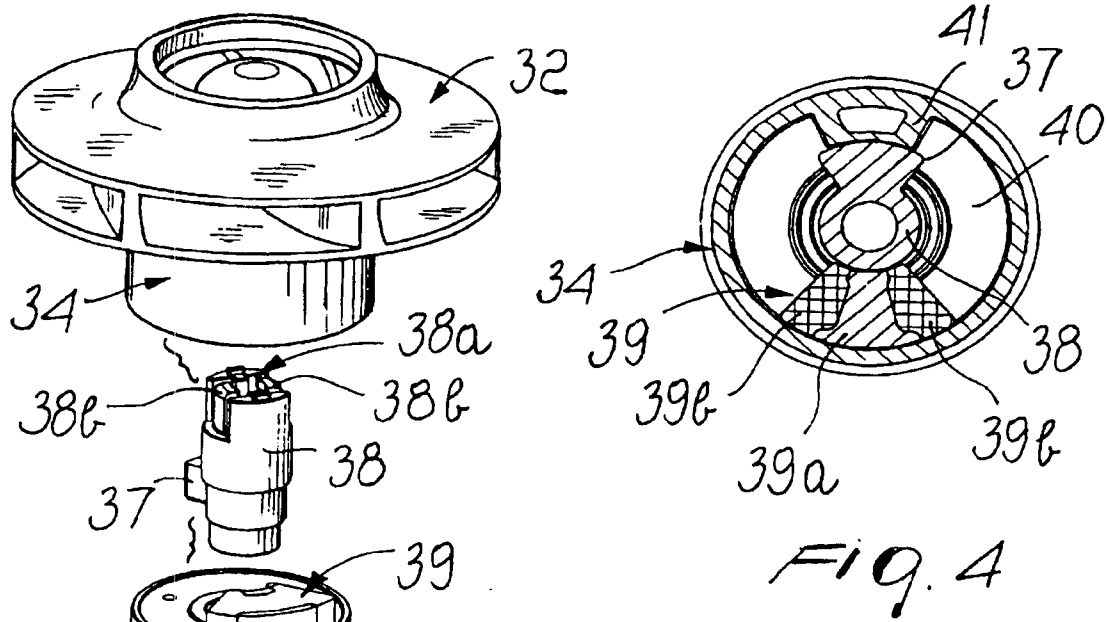

Fig. 1

Fig. 2



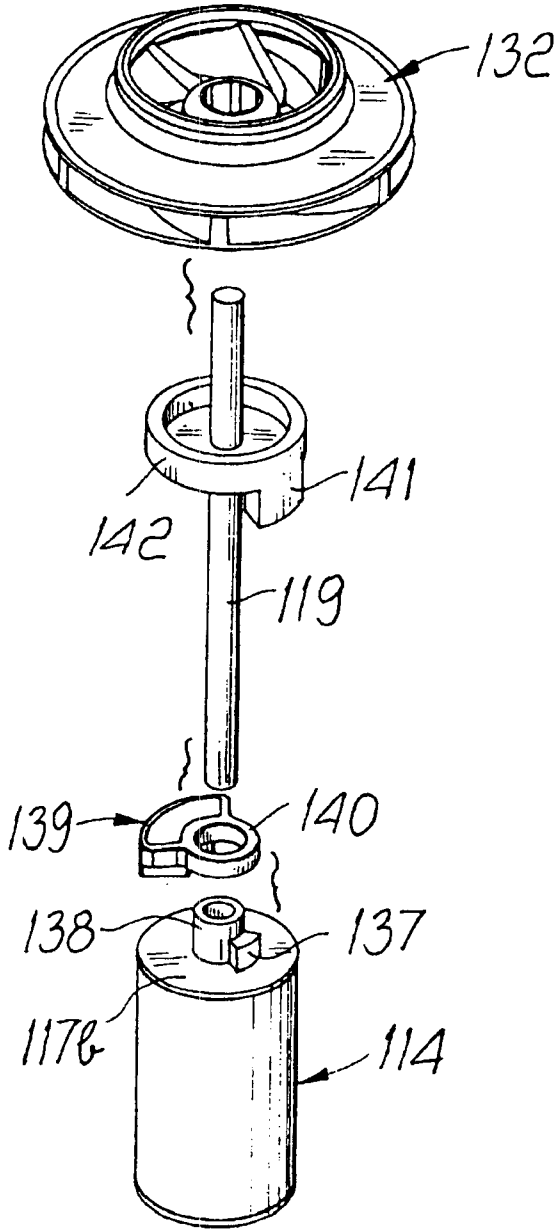

FIG. 7

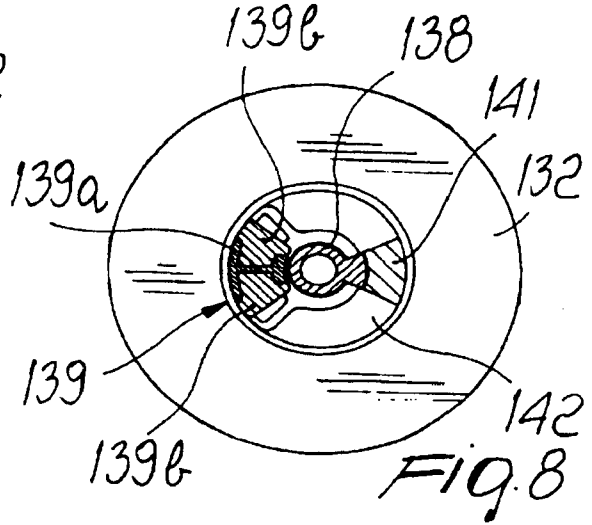

FIG. 8

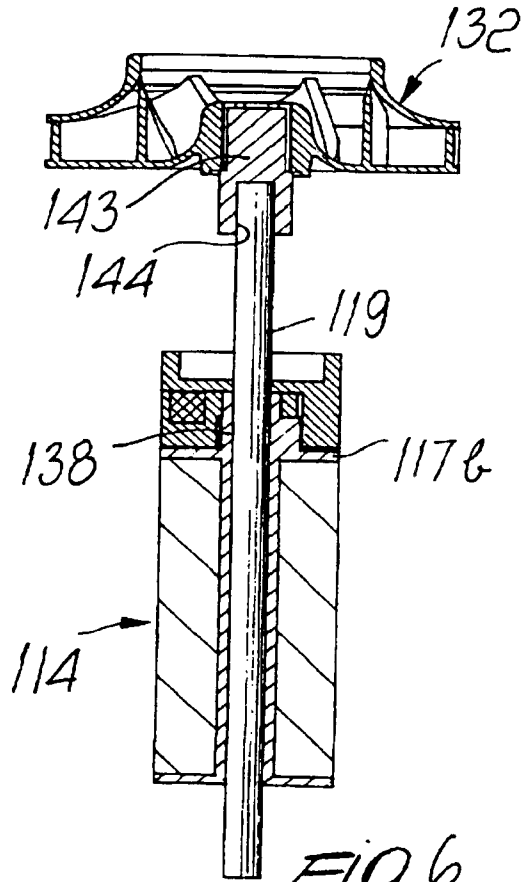

FIG. 6

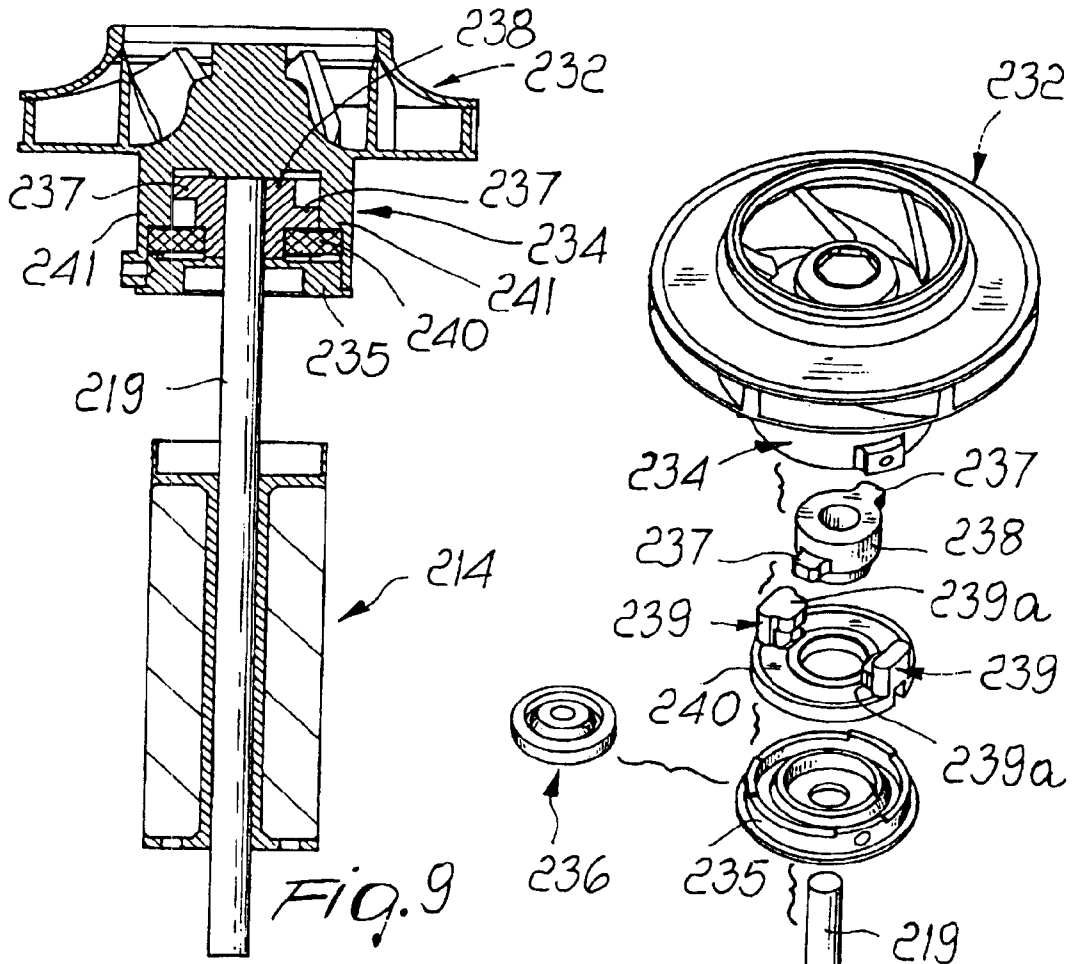

Fig. 9

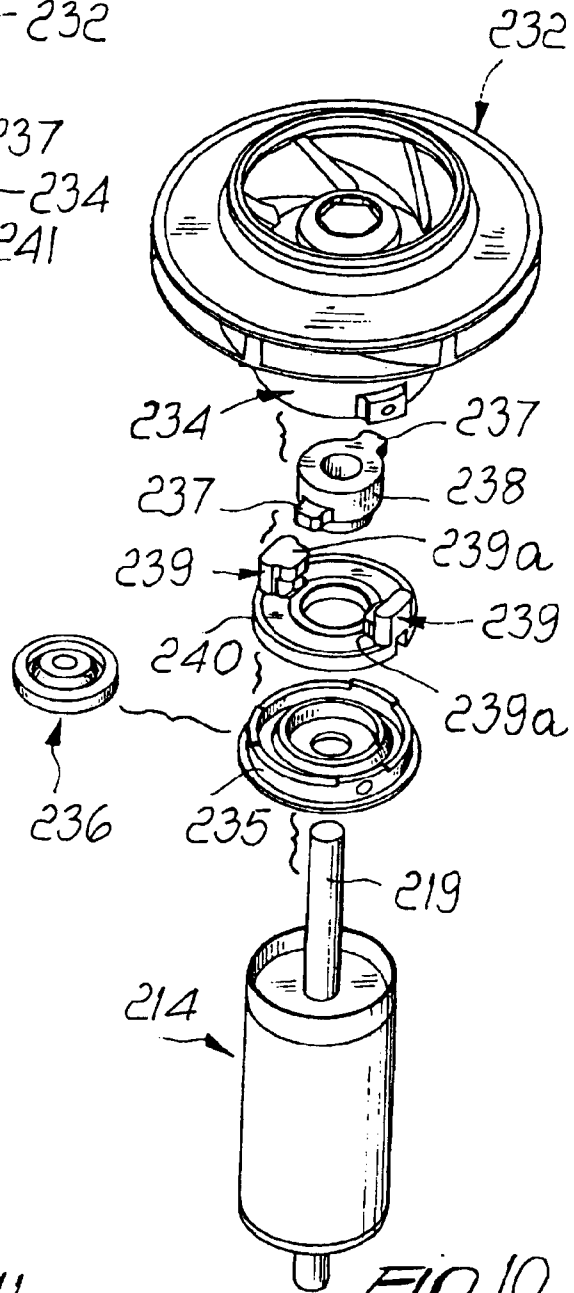

Fig. 10

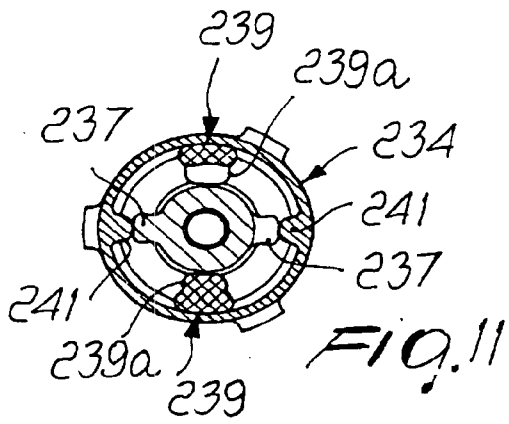

Fig. 11

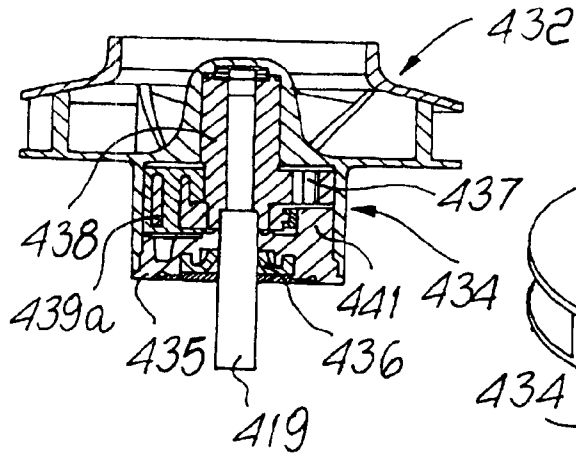

FIG. 14

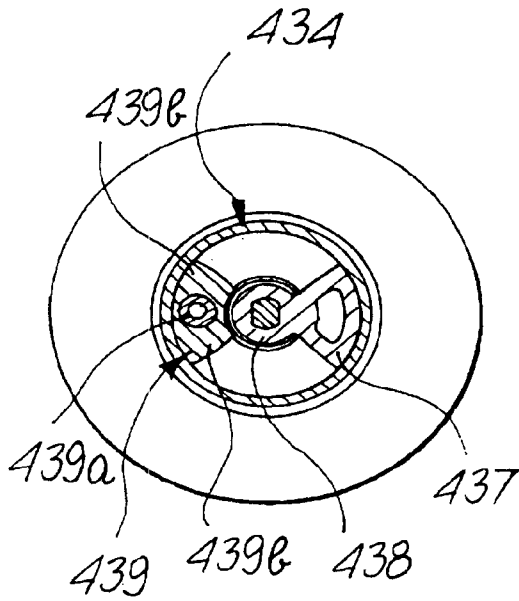

FIG. 16

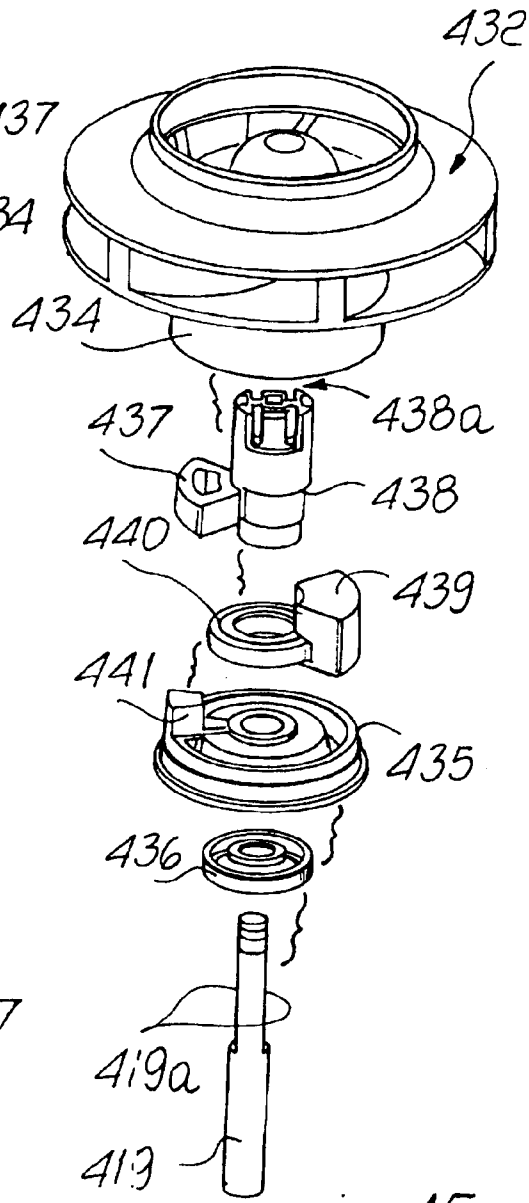

FIG. 15

**DEVICE FOR TRANSMITTING MOTION
BETWEEN THE ROTOR OF A
SYNCHRONOUS PERMANENT-MAGNET
MOTOR AND THE WORKING PART,
HAVING AN INCREASED FREE ROTATION
ANGLE**

Matter enclosed in heavy brackets [] appears in the original patent but forms no part of this reissue specification; matter printed in italics indicates the additions made by reissue.

BACKGROUND OF THE INVENTION

The present invention relates to a device for transmitting motion between the rotor of a synchronous permanent-magnet motor and the working part having an increased free rotation angle.

It is known that electric motors with permanent-magnet rotor have a structural layout which includes a stator, with an electromagnet constituted by a lamination pack and by associated windings, and a rotor which is arranged between two poles formed by the stator and is axially crossed by a shaft which is rotatably connected to a supporting structure.

It is also well-known that the higher the inertia of the load applied to a synchronous motor, the more difficult it is to start said motor.

Starting in fact occurs as a transient process in which the direction of rotation, the speed and the current change until synchronous operation is achieved.

During this transient process the rotor oscillates due to the alternating magnetic field produced by the stator, which by inducing a torque on the permanent-magnet rotor tends to move said rotor into a position in which the magnetic field of said rotor is aligned with the stator field.

If, during this hunting, the rotor acquires enough kinetic energy to move slightly out of its alignment position, it undergoes a further acceleration which makes it turn slightly further, and so forth, until synchronous operation is achieved.

For an equal power level, the extent of the oscillations produced in the rotor increases as the inertia of the applied load decreases; accordingly, the rotor is able to accelerate, acquiring a speed which allows it to synchronize with the alternating field of the stator.

If instead the inertia of the load is significant, the extent of the oscillation of the rotor is limited and synchronous operation cannot be achieved.

As the inertia of the load increases, the extreme situation occurs in which after power has been supplied to the stator the rotor cannot even begin its oscillation, i.e., it remains motionless in its equilibrium position.

When the inertia of the load is not too high with respect to the power of the motor (for example the impeller of a centrifugal pump), couplings of the mechanical type are currently widely used; said couplings are inserted between the load and the rotor and allow said rotor to oscillate freely, during starting, through a certain rotational angle.

This is the case of so-called toothed couplings, in which a first driving tooth is eccentric with respect to the rotation axis and is rigidly coupled to the rotor, while a second driven tooth is also eccentric with respect to the rotation axis and is rigidly coupled to the load.

In this manner, during the starting transient the rotor is disengaged from the inertia of the load and this makes it easier to achieve synchronous operation.

Accordingly, there is a free rotation through a certain angle (usually 180 sexagesimal degrees) followed by impact when the load is engaged, providing a direct connection between the load and the rotor, which are in practice rigidly coupled during operation.

Therefore the free rotation transient allows the motor to reach the synchronous state and to develop a torque which allows it to overcome the starting moment of inertia of the load.

After this starting transient, the torque, and therefore the power, required in the steady state is very often far lower than the static torque.

However, there are applications in which the moment of inertia of the load is so high (for example the impeller of a centrifugal pump used as a washing pump in dishwashers) that even the above mentioned couplings are unable to start it unless the motor is oversized to the point of being excessively expensive to manufacture and use and is therefore of no interest for the user.

As the inertia and resisting torques increase, the generated static torque must in fact also increase, with the obvious limits posed by the maximum stator flux allowed by permanent magnets, on penalty of demagnetizing them, and by the ability of the active components (iron and copper) to dissipate the temperatures generated due to the high circulating currents that occur even after the transient starting step has ended.

A further consequence is the high level of vibration generated due to the angular torque oscillations caused by a disproportionate choice of motor size in order to be able to produce the torque required for starting.

The effect of these oscillations, which are produced at every turn of the rotor, is to produce an instantaneous separation of the two teeth of the coupling, consequently generating noise.

The high static torque also makes it difficult to provide appropriate dimensions for the coupling owing to the intense stresses produced during impact and leads to the generation of excessive noise.

In such cases, it is thought that one solution for the initial driving of the load might be, apart from oversizing the motor, to increase the angle of free rotation of the rotor with respect to the load, i.e., to provide a greater uncoupling of the motor from the load during the starting transient.

This is currently constrained by the materials used for the parts of the coupling, particularly the teeth, which are usually made of plastics, as well as by the radial dimensions of the rotor, which are necessarily modest (on the order of a few tens of millimeters), bearing in mind that the impact of one tooth against the other during starting is considerable.

The interposition of shock-absorbing means, which is sometimes provided, worsens the situation because said means also require their own angular extension and accordingly their presence further reduces the available free rotation angle.

It is also known that synchronous permanent-magnet motors are bidirectional; i.e., at power-on the rotor can equally start turning clockwise or counterclockwise.

While this is not a problem in the case of the actuation of centrifugal pumps with radial vanes, it is a considerable limitation for centrifugal pumps which have a particular vane configuration and accordingly a single direction of rotation for the impeller.

SUMMARY OF THE INVENTION

The aim of the present invention is to provide a device for transmitting motion between the rotor of a synchronous

permanent-magnet motor and the working part which increases the angle of freedom that can be provided at present.

Within the scope of this aim, a consequent primary object is to reduce the power level that is currently required in a permanent-magnet motor for starting because of the above-mentioned problems, bringing it closer to the power level absorbed in steady-state operation and therefore reducing the oversizing required for example to start loads having a particularly high inertia.

Another important object is to ensure that the power absorbed by the load in one direction of rotation is higher than the power that can be generated by the motor and that said power absorbed in the opposite direction of rotation is lower than said power that can be developed, achieving loss of synchronization or pitch, blocking and automatic reversal in the first of said directions of rotation and achieving driving in the opposite direction of rotation, thus determining a single direction of rotation.

Another object is to provide a device for transmitting motion which is constructively simple and compact.

Another object is to provide a device for transmitting motion which is silent when starting and during operation.

Another object is to provide a motor which as a whole has a low consumption and a low cost.

This aim, these objects and others which will become apparent hereinafter are achieved by a device for transmitting motion between the rotor of a synchronous permanent-magnet motor and the working part, characterized in that it comprises at least two motion transmission couplings which mutually cooperate in a kinematic series, each coupling being constituted by at least one driving element which is eccentric with respect to the rotation axis and is rigidly coupled to a component of the motion transmission system and by at least one driven element, which is also eccentric with respect to the rotation axis and is rigidly coupled to the component arranged kinematically after the preceding one, the angle covered by the elements of each coupling being, as a whole, less than a round angle, the intermediate components of the kinematic transmission having both a driven element and a driving element for receiving the motion from a preceding one and transmitting it to a subsequent one.

Advantageously, said motion transmission couplings are toothed, each coupling being constituted by at least one driving tooth, which is eccentric with respect to the rotation axis and is rigidly coupled to a component of the motion transmission system, and by at least one driven tooth, which is also eccentric with respect to the rotation axis and is rigidly coupled to the component arranged kinematically after the preceding one.

BRIEF DESCRIPTION OF THE DRAWINGS

Further characteristics and advantages of the invention will become apparent from the following detailed description of an embodiment thereof, illustrated by way of non-limitative example of the accompanying drawings, wherein:

FIG. 1 is a sectional view of a permanent-magnet electric motor coupled to a centrifugal pump by means of a device according to the invention in a first embodiment;

FIG. 2 is an axial section view of the rotor, of the device and of the impeller of FIG. 1;

FIG. 3 is an exploded perspective view of the device of the preceding figures;

FIG. 4 is a transverse sectional view of the device of the preceding figures;

FIG. 5 is an enlarged-scale axial sectional view of the device, taken along a plane which is perpendicular of the plane of the sectional view of FIG. 2;

FIG. 6 is an axial sectional view of a rotor of a motor of the device according to the invention in a second embodiment and of an impeller of a centrifugal pump;

FIG. 7 is an exploded perspective view of the device of FIG. 6;

FIG. 8 is a transverse sectional view of the device of FIG. 6;

FIG. 9 is an axial sectional view of a rotor of a motor of the device according to the invention in a third embodiment and of an impeller of a centrifugal pump;

FIG. 10 is an exploded perspective view of the device of FIG. 9;

FIG. 11 is a transverse sectional view of the device of FIG. 9;

FIG. 12 is an axial sectional view of a rotor of a motor of the device according to the invention in a fourth embodiment and of an impeller of a centrifugal pump;

FIG. 13 is an exploded perspective view of the device of FIG. 12;

FIG. 14 is an axial sectional view of the device according to the invention in a fifth embodiment and of an impeller of a centrifugal pump;

FIG. 15 is an exploded perspective view of the device and of the impeller of FIG. 14;

FIG. 16 is a transverse sectional view of the device of FIG. 14.

DESCRIPTION OF THE PREFERRED EMBODIMENTS

With reference to the above FIGS. 1 to 5, said figures illustrate a permanent-magnet electric motor, generally designated by the reference numeral 10, which comprises a stator 11, with a lamination pack 12 and windings (not shown), and a rotor 14, which is arranged between two poles formed by said lamination pack 12.

The rotor 14 is constituted by an annular cylindrical permanent magnet 16 whereon a plastic element 17 is overmolded, forming an internal shank 17a and end flanges 17b.

The rotor 14 accordingly has, as a whole, a cylindrical shape with an axial hole 18 in which a shaft 19 is rigidly inserted.

The shaft 19 is in turn supported by a cup-shaped element 20 (the chamber that contains the rotor 14) which belongs to a structure 21 for supporting the entire motor 10.

The cup-shaped element 20 contains the rotor 14, separating it from the stator 11.

The shaft 19 is rotatably coupled, in the vicinity of the shaped bottom 22 of the cup-shaped element 20, to a bushing 25.

The seat for an elastomeric ring 26 is formed between the bushing 25 and a similar bushing 24 accommodated in the bottom 22.

Likewise, bushings 27 and 28 are arranged between a closure element 23 which is arranged at the opposite end, is fixed to the supporting structure 21 and is crossed by the shaft 19; said bushings form, between them, the seat for an elastomeric ring 29.

The bushing 28 is axially crossed by the shaft 19, which can rotate therein.

A thrust bearing, generally designated by the reference numeral **30**, is arranged between the bushing **28** and the corresponding flange **17b**.

According to the invention, between the rotor **14**, and accordingly between the shaft **19** rigidly coupled thereto, and the working part, which in this case is constituted by an impeller **32** of a centrifugal pump generally designated by the reference numeral **33** and coupled to the electric motor **10**, there is a motion transmission device which comprises, in this case, two motion transmission couplings which mutually cooperate in a kinematic series.

Advantageously, the motion transmission couplings are of the toothed type and comprise, in an axial hollow body **34** which protrudes from the impeller **32** toward the rotor **14** and is closed by a cover **35** (preferably, but not necessarily, a hermetic seal is provided inside it, for example by gluing, gaskets, interference fit, ultrasonic welding, etcetera on the outer edge and an elastomeric lip-shaped ring **36** in the region where the shaft **19** passes), a first tooth **37** which protrudes from a tang **38** which is keyed to the end of the shaft **19**.

The shaft **19** in fact has, on its end, two diametrically opposite flat regions **19a** by means of which it couples to a complementarily shaped hole **38a** of the tang **38**.

Axial fixing is achieved by means of elastic hooks **38b** of the tang **38** which enter an annular groove **19b** of the shaft **19**.

The first tooth **37** is arranged eccentrically with respect to the shaft **19**, has a limited radial extension and constitutes a driving tooth for a second tooth **39** which protrudes axially from an annular element **40** which can rotate freely in the hollow body **34** with respect to the shaft **19** and to said hollow body **34**.

The second tooth **39** is composed of an internal supporting part **39a** made of rigid plastics and of two mutually opposite external parts **39b** which are overmolded on the preceding one, are made of elastomer and form the contact surfaces.

The second tooth **39** might of course also be provided monolithically without overmolding, using for example a hard elastomeric material.

The radial extension of the second tooth **39** affects all of the region between the tang **38** and the outer wall of the hollow body **34**, providing of course clearances which allow free movement or providing a slightly interference (achieving a friction engagement) for example with a circumferential elastomeric element, not shown.

The second tooth **39** has an axial extension which allows it to make contact with the first tooth **37** and with a third tooth **41** which protrudes radially from the internal wall of the hollow body **34** to the vicinity of the external profile of the first tooth **37**.

The second tooth **39** is therefore a tooth which is driven by the first tooth **37** and drives the third tooth **41**, interacting therewith through the elastomeric parts **39b**.

The angle covered by the assembly constituted by the first tooth **37** and by the second tooth **39** is smaller than a round angle and so is the angle covered by the assembly constituted by the second tooth **39** and by the third tooth **41**.

When the electric motor **10** is actuated and the rotor **14** begins its rotation, the first tooth **37**, i.e., the tooth that is rigidly coupled thereto, starts to rotate; during its rotation it encounters the second tooth **39** and moves it.

Said second tooth, being moved, then encounters the third tooth **41** and therefore at this point the impeller **32**, which is monolithic therewith, is turned.

Conveniently, it is possible to introduce in the hollow body **34** a fluid having an adequate viscosity with lubricating, impact-damping and noise-deadening functions.

The motion transmission device is thus composed of two couplings which mutually cooperate in a kinematic series; a first one of said couplings is constituted by a driving element, which is eccentric with respect to the rotation axis (the first tooth **37**) and is rigidly coupled to a component of the motion transmission system (the rotor **14**), and by a driven element (the second tooth **39** with the corresponding part **39b**), which is also eccentric with respect to the rotation axis and is rigidly coupled to the component arranged kinematically after the preceding one (the annular element **40**).

A second one of these couplings is composed of a driving element (the second tooth **39** with one of its parts **39b**), which is rigidly coupled to a component of the motion transmission system (the annular element **40**), and of a driven element (the third tooth **41**), which is rigidly coupled to the component of the motion transmission system that is arranged kinematically to follow (the impeller **32**).

In practice it has been observed that coupling in a kinematic series two toothed motion transmission couplings increases the angle of freedom between the rotor and the working part (in this case, the impeller) that can currently be provided, and this has the beneficial effect of reducing the power currently required for starting in a permanent-magnet motor.

This advantage accordingly allows to reduce the oversizing that is currently necessary to start loads having a particularly high inertia, as in the described case of a centrifugal pump.

By designing the vanes of the impeller with a configuration which is not radial but has an adequate curvature, the power absorbed by the load (the impeller and the working fluid) in one direction of rotation (the direction in which the impeller has the lowest efficiency) is higher than the available power of the motor and is lower in the opposite direction of rotation (the direction in which the impeller has the highest efficiency).

In the first case, the impeller **32** loses its synchronization or pitch with respect to the rotor **14**, blocks and then automatically reverses its motion, while normal driving occurs in the second case.

Accordingly, a unidirectional motor has thus been obtained without any electric/electronic or mechanical device.

With reference now to the above FIGS. **6** to **8**, a second embodiment of the motion transmission device has a shaft **119** which can rotate freely with respect to the rotor **114**.

In this case, an axial tang **138** protrudes from the head flange **117b** of the rotor **114** and has a first eccentric tooth **137** which has a limited radial extension.

The axial extension of the first tooth **137** is approximately half of the axial extension of the tang **138**; an annular element **140** is arranged on the other half so that it can rotate freely, and a second tooth **139** protrudes from said annular element; the axial dimensions of said tooth allow it to make contact with the first tooth **137** and with a third tooth **141** which occupies the radial space outside the first tooth **137** and protrudes from another annular element **142** which is rigidly coupled to the shaft **119**.

In this case also, the second tooth **139** has an internal supporting part **139a** and two external parts **139b** made of elastomeric material.

As an alternative, the second tooth **139** might be monolithic.

The impeller, now designated by the reference numeral **132**, is rigidly coupled to a pin **143** which is keyed in an axial hole thereof; the pin in turn is keyed to the end of the shaft **119** which is inserted in a suitable hole **144** of said pin.

In this case also, the rotation of the rotor **114** sequentially produces the transmission of motion between the first tooth **137**, the second tooth **139** and respectively the third tooth **141**, which is rigidly coupled to the shaft **119**, and with the impeller **132**.

With reference now to the above FIGS. **9** to **11**, a third embodiment of the motion transmission device again has, between the rotor **214**, and consequently between the shaft **219** rigidly coupled thereto, and the working part, which in this case also is constituted by an impeller **232** of a centrifugal pump which is coupled to the electric motor, two toothed motion transmission couplings which comprise, in an axial hollow body **234** which is monolithic with the impeller **232** and, in this case, is closed hermetically by a cover **235** with a lip-shaped gasket **236**, two first teeth **237** which protrude in diametrically opposite positions from a first annular element **238** which is keyed to the shaft **219**.

The first teeth **237** are arranged eccentrically with respect to the shaft **219**, have a limited radial extension and constitute driving teeth for two second teeth **239** which protrude axially from a second annular element **240** which can rotate freely in the hollow body **234** with respect to the shaft **219** and to said hollow body **234**.

The second teeth **239** also are diametrically mutually opposite.

The first teeth **237** are arranged axially in offset positions and the second teeth **239** are shaped so as to have parts **239a** which protrude radially so as to affect all of the region between the tang **238** and the external wall of the hollow body **234**, providing of course clearances which allow free movement or providing slight interference, producing a friction engagement, for example with a circumferential elastomeric element, not shown.

The second teeth **239** have an axial extension which allows them to also make contact with two third teeth **241** which are also diametrically opposite and protrude radially from the internal wall of the hollow body **234** in axially offset positions.

The second teeth **239** are therefore teeth which are driven by the first teeth **237** and drive the third teeth **241**.

In this case, the parts, and therefore the masses, that rotate are arranged symmetrically with respect to the shaft **219** and therefore rotation is balanced.

With reference now to the above FIGS. **12** and **13**, a fourth embodiment of the motion transmission device has, between the shaft **319** and the working part, in this case also constituted by an impeller **332** of a centrifugal pump, four toothed motion transmission couplings which cooperate with each other in a kinematic series.

Advantageously, two motion transmission couplings are arranged in an axial hollow body **334** which protrudes from the impeller **332** toward the rotor **314** and is closed by a cover **335**, preferably so that a hermetic seal is formed inside it and therefore for example by gluing or by means of the other methods already mentioned, on the outer rim, and a lip-shaped ring **336** in the region where the shaft **319** passes.

In the hollow body **314** there is therefore a first tooth **337** which protrudes from a tang **338** which is keyed to the end of the shaft **319**.

The first tooth **337** is arranged eccentrically with respect to the shaft **319**, has a limited radial extension and constitutes a driving tooth for a second tooth **339** which protrudes axially from an annular element **340** which can rotate freely in the hollow body **334** with respect to the shaft **319** of said hollow body **334**.

The second tooth **339** is composed of an internal supporting part **339a** made of rigid plastics and of two mutually opposite external parts **339b** which are overmolded on the internal part, are made of elastomeric material, and form the contact surfaces.

In this case also it is possible to provide the second tooth **339** monolithically.

The radial extension of the second tooth **339** affects all of the region between the tang **338** and the external wall of the hollow body **334**, providing of course clearances which allow free movement or providing a slight interference, producing a friction engagement, for example with a circumferential element made of elastomeric material, not shown.

The second tooth **339** has an axial extension which allows it to make contact with the first tooth **337** and with a third tooth **341** which protrudes radially from the internal wall of the hollow body **334** to the vicinity of the external profile of the first tooth **337**.

The second tooth **339** is therefore a tooth which is driven by the first tooth **337** and drives the third tooth **341**, interacting with them by means of the elastomeric parts **339b**.

The angle covered by the assembly constituted by the first tooth **337** and the second tooth **339** is smaller than a round angle and so is the angle covered by the assembly constituted by the second tooth **339** and by the third tooth **341**.

The motion transmission device, in this case, again has an axial tang **342** which protrudes from the head flange **317b** of the rotor **314** and has a fourth eccentric tooth **343** which has a limited radial extension.

The axial extension of the fourth tooth **343** is approximately half of the axial extension of the tang **342**; an annular element **344** is arranged on the other half so that it can rotate freely, and a fifth tooth **345** protrudes from it; the axial extension of said fifth tooth is such that it can make contact with the fourth tooth **343** and with a sixth tooth **346** which occupies the radial space outside the fourth tooth **343** and protrudes from another annular element **347** which is rigidly coupled to the shaft **319**.

The fifth tooth **345** has an internal supporting part and two external parts made of elastomeric material which are not shown in the figures.

In this case, the rotation of the rotor **314** produces, in sequence, the transmission of motion between the fourth tooth **343**, the fifth tooth **345** and then the sixth tooth **346**, which is rigidly coupled to the shaft **319**.

The shaft begins its rotation and the first tooth **337**, the one that is rigidly coupled thereto, then begins to rotate and encounters, in its rotation, the second tooth **339**, moving it.

Said second tooth, being driven, then encounters the third tooth **341** and then at this point the impeller **332**, which is monolithic with respect to said third tooth, is turned.

With reference to FIGS. **14**, **15** and **16**, a fifth embodiment of a motion transmission device has, between the shaft **419** and the working part, which in this configuration also is the impeller **432** of a centrifugal pump, two motion transmission couplings which mutually cooperate in a kinematic series.

In this case, said couplings are arranged inside an axial hollow body **434** which protrudes from the impeller **432**

toward the rotor, which is not shown in the above figures for the sake of simplicity, and is closed by a cover 435.

Preferably, said cover 435 closes said hollow body 434 by gluing, ultrasonic welding, or other methods, so as to ensure hermetic tightness internally.

In the region where the shaft 419 passes through said cover 435 there is a lip-shaped ring 436 made of elastomeric material.

Inside the hollow body 434 there is a first tooth 437 which protrudes from a tang 438 which is keyed to the end of the shaft 419.

Said end in fact has two diametrically opposite flat regions 419a with which a complementarily shaped hole 438a of the tang 438 mates.

Said first tooth 437 is eccentric with respect to the shaft 419 and has a limited axial extension; it constitutes a driving tooth for a second tooth 439 which protrudes axially from an annular element 440 which can rotate freely, inside the hollow body 434, with respect to the shaft 419.

Said second tooth 439 has an internal supporting part 439a made of rigid plastics which is monolithic with the annular element 440, which in this case has a substantially cylindrical structure, and is embedded in the remaining part 439b made of elastomeric material, which is overmolded on the preceding one and forms the contact surfaces.

In this case also, said third tooth 439 might be provided monolithically.

The radial extension of said second tooth 439 affects all of the region between the tang 438 and the internal wall of the hollow body 434.

Clearances are of course provided which allow free motion or, as an alternative, there is a slight interference which produces friction engagement, for example by resorting to a circumferential element made of elastomeric material which is not shown for the sake of simplicity.

Said second tooth 439 has an axial extension which allows it to make contact with said first tooth 437 and with a third tooth, now designated by the reference numeral 441, which protrudes axially from said cover 435 from a position which is proximate to the outer profile of the face that is directed toward the inside of the hollow body 434.

In particular, the axial extension of said third tooth 441 is such that it can make contact only with the elastomeric external parts 439b of the second tooth 439 but cannot make contact with said first tooth 437.

Said second tooth 439 is accordingly driven by the first tooth 437 and in turn drives said third tooth 441 by means of the elastomeric parts 439b.

The angle covered by the assembly constituted by the first tooth 437 and by the second tooth 439 is less than a round angle and so is the angle covered by the second tooth 439 together with said third tooth 441.

When the motor is started, the first tooth 437 therefore starts to rotate rigidly with the rotor until it encounters, during its rotation, the second tooth 439, which it moves.

Said second tooth therefore starts to rotate concordantly with the rotor until it encounters said third tooth 441, which is rigidly coupled to the hollow body 434 and accordingly to the impeller 432, which is therefore turned.

In practice it has been observed that in all its embodiments the invention has achieved the intended aim and objects.

The invention thus conceived is susceptible of numerous modifications and variations, all of which are within the scope of the inventive concept.

All the details may also be replaced with other technically equivalent elements.

In practice, the materials employed, so long as they are compatible with the contingent use, as well as the dimensions, may be any according to requirements.

The disclosures in Italian Patent Application No. PD98A000058 from which this application claims priority are incorporated herein by reference.

What is claimed is:

1. A device for transmitting motion between [the] a rotor of a synchronous permanent-magnet motor and [the] a working part, [comprising] *comprising*:

at least two motion transmission couplings which mutually cooperate in a kinematic [series,] *series*;

[each] a first coupling [being constituted by] of said motion transmission couplings comprising at least one driving element which is eccentric with respect to the rotation axis and is rigidly coupled to [a component of the motion transmission system and by] the rotor, and at least one driven element[,] which is also eccentric with respect to the rotation axis and [is rigidly coupled to the component arranged kinematically after the preceding one,] and can rotate freely with respect to said rotor;

a second coupling of said motion transmission couplings comprising at least one driving element which is eccentric with respect to the rotation axis and at least one driven element which is also eccentric with respect to the rotation axis and is rigidly coupled to the working part,

wherein the angle covered by the elements of each coupling [being] is, as a whole, less than [a round angle, the intermediate components of the kinematic transmission having both a driven element and a driving element for receiving the motion from a preceding one and transmitting it to a subsequent one,] 360°,

wherein said at least one driving element of the second coupling comprises said at least one driven element of said first coupling;

wherein said motion transmission couplings are toothed,

[a first one of said couplings being constituted by two first teeth which are] the first coupling comprising at least one driving tooth which is eccentric with respect to the rotation axis and is rigidly coupled to the [rotor, of a motor in diametrically opposite positions, and of two second teeth which are rigidly coupled, likewise in diametrically opposite positions, to an annular element which] rotor, and at least one driven tooth which is also eccentric with respect to the rotation axis and can rotate freely with respect to [said rotor,] the working part;

[a second one of said couplings being composed of said second teeth and of two thirds teeth which are also diametrically opposite and are] the second coupling comprising at least one driving tooth, which is eccentric with respect to the rotation axis and can rotate freely with respect to the working part and by at least one driven tooth which is also eccentric with respect to the rotation axis and is rigidly coupled to the working [part] part, and wherein a radial clearance is provided between the at least one driven tooth of the second coupling and the at least one driving tooth of the first coupling.

2. The device according to claim 1, comprising four couplings which mutually cooperate in a kinematic series, [a] the first one of said couplings [being constituted by]

11

comprising a first tooth which is rigidly coupled to [the] a free shaft of [a motor] *the rotor* and [of] by a second tooth which is rigidly coupled to an annular element which can rotate freely with respect to said free shaft, a second one of said couplings [being composed of] comprising said second tooth and [of] a third tooth which is rigidly coupled to the working [part.] *part*; a third one of said couplings [being composed of] comprising a fourth tooth which is rigidly coupled to the rotor of said motor and [of] a fifth tooth which is rigidly coupled to an annular element which [moves] *can rotate* freely with respect to said free [axis] *shaft*, a fourth one of said couplings [being composed of] comprising said fifth tooth and [of] a sixth tooth which is rigidly coupled to said free shaft.

3. The device according to claim [2] 22, wherein [two of] said [four] motion transmission couplings are arranged in an axial hollow body which [protrudes from] *is rigidly coupled to* said working part [toward said rotor] and is closed by a cover.

[4. The device according to claim 3, wherein said first tooth protrudes from a tang which is keyed to the end of said free shaft, said first tooth being arranged eccentrically with respect to said shaft and constituting a driving tooth for said second tooth which protrudes axially from an annular element which can rotate freely in said hollow body with respect to said shaft and said hollow body, said second tooth having an extension adapted to make contact with said first tooth and with said third tooth which protrudes from the internal wall of the hollow body, the other two of said four motion transmission couplings comprising said fourth tooth, which is rigidly coupled to an axial tang which protrudes from a tip flange of the rotor of said motor, so as to surround said free shaft, said annular element from which said fifth tooth protrudes being arranged so that it can rotate freely, the extension of said fifth tooth being adapted to make contact with said fourth tooth and with said sixth tooth which protrudes from another annular element which is rigidly coupled to said shaft.]

[5. The device according to claim 2, wherein said cover closes said hollow body so that a hermetic seal is provided therein.]

[6. The device according to claim 2, wherein in said hollow body there is a viscous fluid which has lubricating, impact-damping and noise-deadening functions.]

7. The device according to claim [1] 23, wherein said motion transmission couplings are arranged in an axial hollow body which is rigidly coupled to said working part and is closed by a cover.

8. The device according to claim [7] 3, wherein said first tooth protrudes from a tang which is keyed on the end of [said] a free shaft *of the rotor*, said first tooth being arranged eccentrically with respect to said [free] shaft and [constituting] comprising a driving tooth for said second tooth which protrudes axially from an annular element which can rotate freely in said hollow body with respect to said [free] shaft and to said hollow body, said second tooth having an extension which allows it to make contact with said first tooth and with said third tooth which protrudes from an internal wall of the hollow body.

9. The device according to claim 8, wherein said first tooth has a radial extension which partially affects an [integral] *internal* space of said hollow body, the radial extension of said second tooth affecting a region between said tang and an external wall of said hollow body, providing clearances which allow free movement, said second tooth having an axial extension for making contact with said first tooth and with said third tooth, said third tooth protruding

12

radially from the internal wall of said hollow body [towards an] *in the vicinity of the* external profile of said first tooth.

10. The device according to claim 7, wherein said first tooth protrudes from a tang which is keyed [to] *on* the end of [said] a shaft *of the rotor*, said first tooth being arranged eccentrically with respect to said shaft and constituting a driving tooth for said second tooth which protrudes axially from an annular element which can rotate freely in said hollow body with respect to said shaft and to said hollow body, said second tooth having an extension [adapted] *which allows it* to make contact with said first tooth and with said third tooth which protrudes *axially* from [the face of] said cover [which] *from a position which is proximate to the outer profile of the face that is directed toward the inside of* the hollow body.

11. The device according to claim 10, wherein said first tooth has a [radial] *limited axial* extension [which partially affects an] *in the* internal space of said hollow body, [the radial extension of said second tooth affecting a region between said tang and an external wall of said hollow body, providing clearances which allow free movement.] said second tooth having an axial extension [adapted] *which allows it* to make contact with said first tooth and with said third tooth, said third tooth [protruding radially from a position which is proximate to an external profile of the cover towards an external profile of said annular element] *being such that it cannot make contact with said first tooth but only with said second tooth.*

12. The device according to claim [1] 22, wherein said motion transmission couplings comprise a first tooth which is rigidly coupled to an axial tang which protrudes from a [tip] *head* flange of said rotor, said annular element from which said second tooth protrudes being arranged so as to surround [said] a shaft *of said rotor* and so that it can rotate freely, the extension of said second tooth being such that it can make contact with said first tooth and with said third tooth which protrudes from another annular element which is rigidly coupled to said shaft.

13. The device according to claim 12, wherein the axial extension of said first tooth partially affects the extension of said tang, a remaining part being affected by said annular element, from which said second tooth protrudes.

14. The device according to claim 12, wherein said third tooth occupies a radial space provided externally with respect to said first tooth.

[15. The device according to claim 1, wherein said couplings are arranged in an axial hollow body which is rigidly coupled to said working part and is closed hermetically by a cover.]

[16. The device according to claim 15, wherein said two first teeth protrude in a diametrically mutually opposite configuration from a first annular element which is keyed to the shaft of a motor, said first teeth radially and partially affecting a space inside said hollow body, said first teeth constituting driving teeth for said two second teeth which protrude axially from a second annular element which can rotate freely in said hollow body with respect to said shaft and to said hollow body, said second teeth having an extension adapted to make contact also with two third teeth which protrude radially from the internal wall of said hollow body in a region left free by said first teeth.]

[17. The device according to claim 16, wherein said first teeth are arranged in axially offset positions and in that said second teeth are shaped so as to have parts whose radial extension affects all of the region between said tang and the external wall of the hollow body, providing clearances which allow free movement, said second teeth having an

13

axial extension adapted to make contact with said first teeth and with said third teeth which protrude radially from the internal wall of said hollow in axially offset positions.]

18. The device according to claim 1, wherein at least one of said teeth is composed of an internal supporting part [which is made of rigid plastics] and [of] two [mutually opposite] external parts [which are overmolded on the internal part, are] made of elastomeric material[, and form the surfaces for contact with the other teeth].

19. The device according to claim 1, wherein a slight interference is provided between mutually moving parts of said couplings, producing a friction engagement.]

20. The device according to claim 1, wherein said working part is an impeller with curved vanes of a centrifugal pump.]

21. *The device according to claim 1, comprising two couplings which mutually cooperate in a kinematic series, the first one of said couplings comprising a first tooth which*

14

is rigidly coupled to the rotor of the motor and by a second tooth which is rigidly coupled to an annular element which can rotate freely with respect to said rotor; a second one of said couplings comprising said second tooth and a third tooth which is rigidly coupled to the working part.

22. *The device according to claim 1, comprising two couplings which mutually cooperate in a kinematic series, the first one of said couplings comprising two first teeth which are rigidly coupled to the rotor of the motor in diametrically opposite positions, and two second teeth which are rigidly coupled, likewise in diametrically opposite positions, to an annular element which can rotate freely with respect to said rotor; a second one of said couplings comprising said second teeth and two third teeth which are also diametrically opposite and are rigidly coupled to the working part.*

* * * * *