

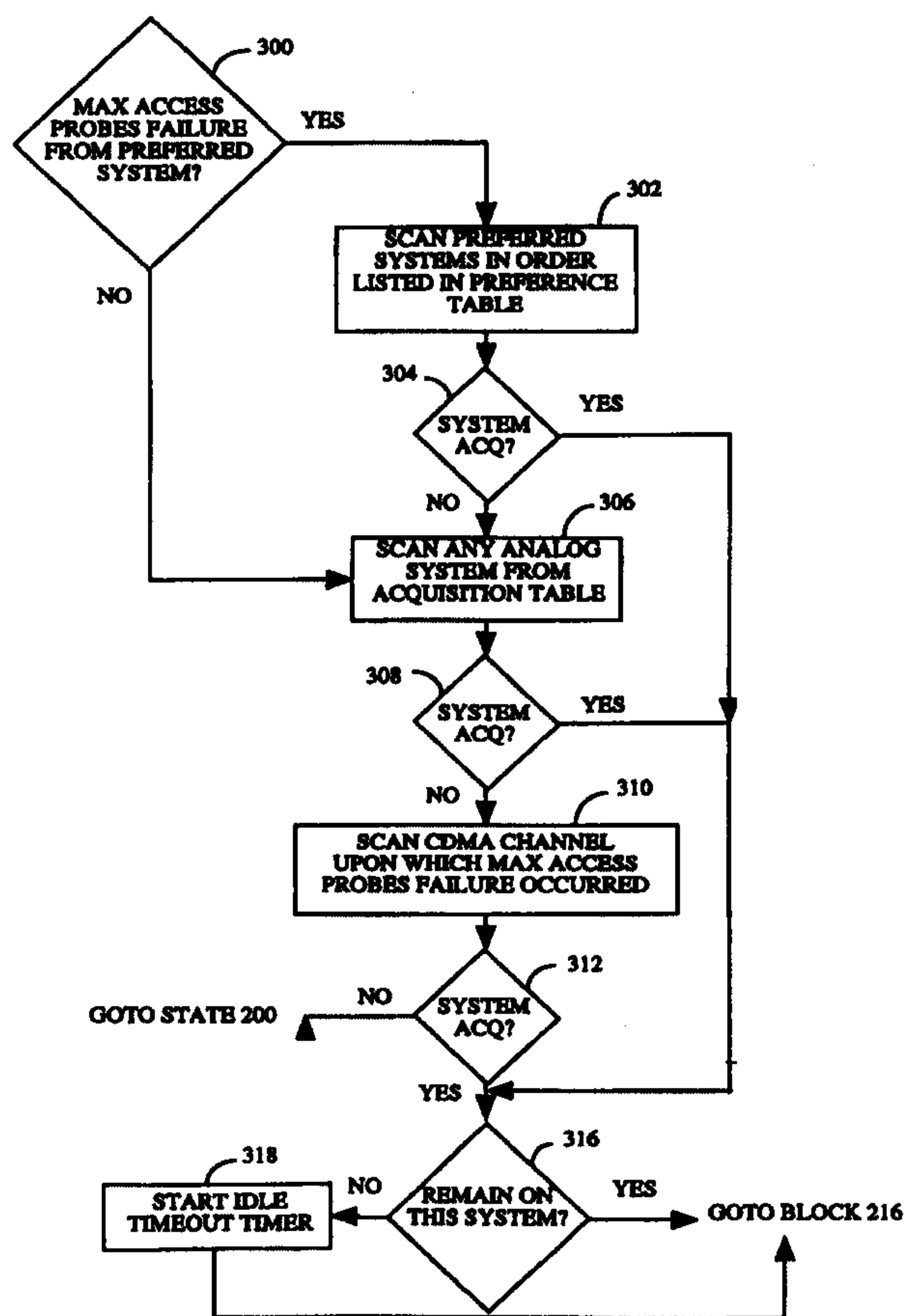

- (72) SORENSON, JOHN R., US
(72) AULT, JAN C., US
(72) HUTCHISON, JAMES A., IV, US
(71) QUALCOMM INCORPORATED, US
(51) Int.Cl.⁷ H04B 17/00, H04Q 7/38
(30) 1997/09/29 (08/939,282) US
(54) **PROCEDE DE LIAISON A UN SYSTEME DE
COMMUNICATION DE SECOURS**
(54) **METHOD FOR ACQUIRING AN ALTERNATE
COMMUNICATION SYSTEM**



(57) Un dispositif de communication sans fil bascule automatiquement et sans coupure sur un dispositif de secours disponible lorsqu'il est incapable de mener à

(57) A wireless communication device automatically and seamlessly switches to an alternate, available system when it is unable to complete a call origination attempt,





terme une tentative de position d'appel de départ sans demander à l'utilisateur de prendre une quelconque décision positive pour sélectionner le système de secours. Le dispositif de communication sans fil conserve en mémoire une liste des systèmes de communication préférés. La station mobile tente d'entrer (302) dans un des systèmes de communication préférés lorsque la liaison de retour (300) est défaillante. Si cette tentative est infructueuse (304), la station mobile tente d'entrer (306) dans le système de communication qui est le plus susceptible d'assurer le service. Si cette tentative est également infructueuse (308), la station mobile tente à nouveau d'entrer dans le système de communication normal. La station mobile essaie (310) à nouveau d'entrer dans un des systèmes de communication préférés après un temps mort prédéterminé.

without requiring the user to take any affirmative actions to select the alternate system. The wireless communication device stores a list of preferred communication systems. The mobile station attempts to acquire (302) one of these preferred communication systems upon failure of the reverse link (300). If that is not successful (304), the mobile station attempts to acquire (306) a communication system most likely to provide service. If that is also not successful (308), the mobile station re-attempts acquisition of the current communication system. The mobile station also re-attempts (310) acquisition with one of the preferred communication systems after a predetermined idle time.



PCT

WORLD INTELLECTUAL PROPERTY ORGANIZATION
International Bureau

INTERNATIONAL APPLICATION PUBLISHED UNDER THE PATENT COOPERATION TREATY (PCT)

<p>(51) International Patent Classification ⁶ : H04B 17/00, H04Q 7/38</p>	<p>A1</p>	<p>(11) International Publication Number: WO 99/17475 (43) International Publication Date: 8 April 1999 (08.04.99)</p>
--	-----------	---

(21) International Application Number: PCT/US98/20077
 (22) International Filing Date: 25 September 1998 (25.09.98)
 (30) Priority Data:
 08/939,282 29 September 1997 (29.09.97) US
 (71) Applicant: QUALCOMM INCORPORATED [US/US]; 6455 Lusk Boulevard, San Diego, CA 92121 (US).
 (72) Inventors: SORENSON, John, R.; 11087 Roxboro Road, San Diego, CA 92131 (US). AULT, Jan, C.; 9619 Cecilwood Drive, Santee, CA 92071 (US). HUTCHISON, James, A., IV; 2013 Cardinal Drive, San Diego, CA 92123-3702 (US).
 (74) Agents: MILLER, Russell, B. et al.; Qualcomm Incorporated, 6455 Lusk Boulevard, San Diego, CA 92121 (US).

(81) Designated States: AL, AM, AT, AU, AZ, BA, BB, BG, BR, BY, CA, CH, CN, CU, CZ, DE, DK, EE, ES, FI, GB, GE, GH, GM, HR, HU, ID, IL, IS, JP, KE, KG, KP, KR, KZ, LC, LK, LR, LS, LT, LU, LV, MD, MG, MK, MN, MW, MX, NO, NZ, PL, PT, RO, RU, SD, SE, SG, SI, SK, SL, TJ, TM, TR, TT, UA, UG, UZ, VN, YU, ZW, ARIPO patent (GH, GM, KE, LS, MW, SD, SZ, UG, ZW), Eurasian patent (AM, AZ, BY, KG, KZ, MD, RU, TJ, TM), European patent (AT, BE, CH, CY, DE, DK, ES, FI, FR, GB, GR, IE, IT, LU, MC, NL, PT, SE), OAPI patent (BF, BJ, CF, CG, CI, CM, GA, GN, GW, ML, MR, NE, SN, TD, TG).

Published
 With international search report.
 Before the expiration of the time limit for amending the claims and to be republished in the event of the receipt of amendments.

(54) Title: METHOD FOR ACQUIRING AN ALTERNATE COMMUNICATION SYSTEM

(57) Abstract

A wireless communication device automatically and seamlessly switches to an alternate, available system when it is unable to complete a call origination attempt, without requiring the user to take any affirmative actions to select the alternate system. The wireless communication device stores a list of preferred communication systems. The mobile station attempts to acquire (302) one of these preferred communication systems upon failure of the reverse link (300). If that is not successful (304), the mobile station attempts to acquire (306) a communication system most likely to provide service. If that is also not successful (308), the mobile station re-attempts acquisition of the current communication system. The mobile station also re-attempts (310) acquisition with one of the preferred communication systems after a predetermined idle time.

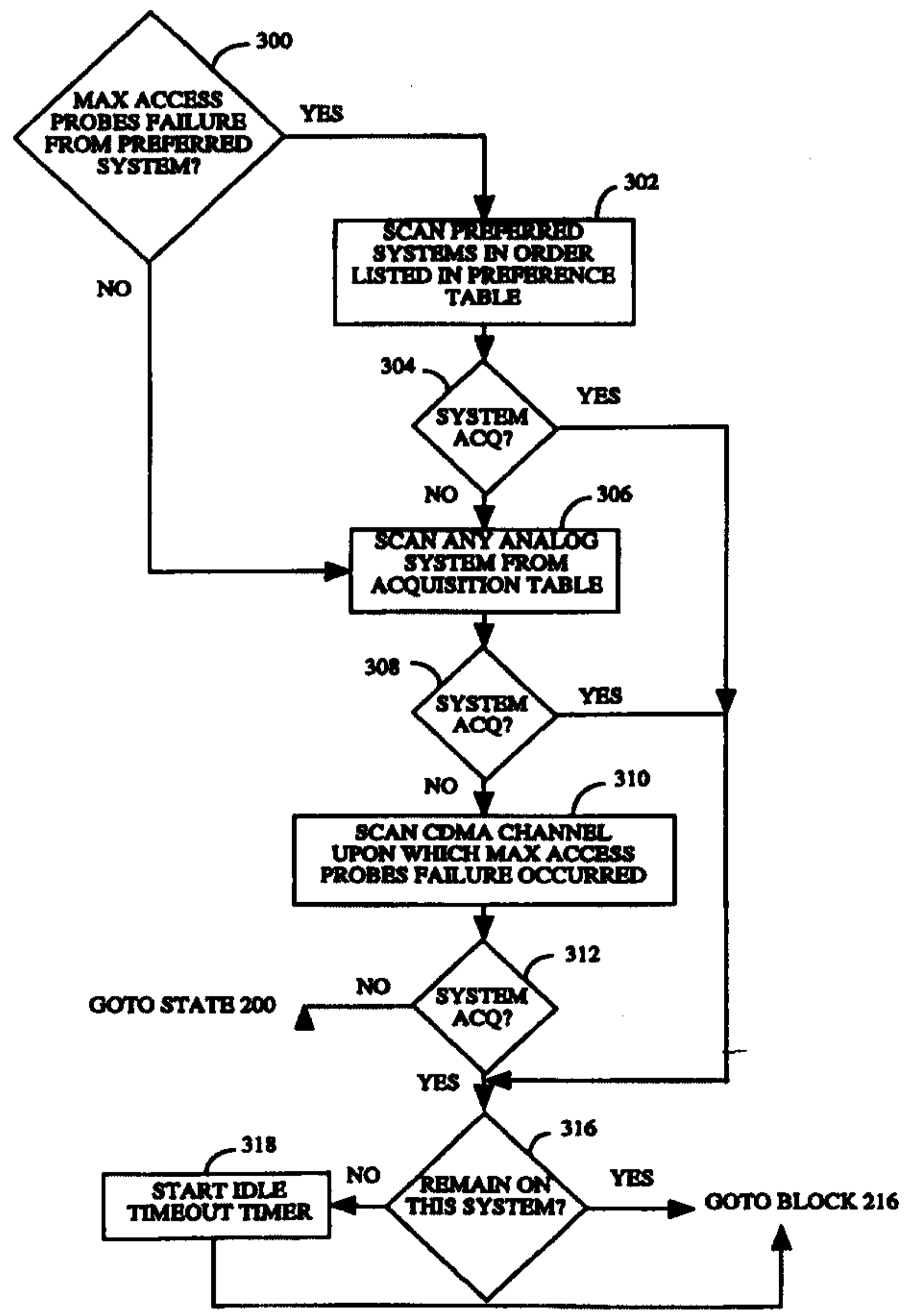

METHOD FOR ACQUIRING AN ALTERNATE COMMUNICATION SYSTEM

5

BACKGROUND OF THE INVENTION**I. Field of the Invention**

The present invention relates to wireless communication systems and devices. More particularly, the present invention relates to a novel and improved method for rapidly and automatically switching between wireless communication systems in a multiple-mode wireless communication device upon the failure of reverse link communications with a current base station.

15

II. Description of the Related Art

The use of code division multiple access (CDMA) modulation techniques is one of several techniques for facilitating communications in a wireless communication system in which a large number of system users are present. Other multiple access communication system techniques, such as time division multiple access (TDMA) and frequency division multiple access (FDMA) are known in the art. An example of a TDMA communication system is the pan-European Global System for Mobile Communications (GSM). An example of an analog FDMA system is the Advanced Mobile Phone System (AMPS) presently used in the U.S. for cellular communications.

However, the spread spectrum modulation technique of CDMA has significant advantages over these other techniques for multiple access communication systems. The use of CDMA techniques in a multiple access communication system is disclosed in U.S. Patent No. 4,901,307, issued February 13, 1990, entitled "SPREAD SPECTRUM MULTIPLE ACCESS COMMUNICATION SYSTEM USING SATELLITE OR TERRESTRIAL REPEATERS", assigned to the assignee of the present invention, of which the disclosure thereof is incorporated by reference herein.

CDMA by its inherent nature of being a wideband signal offers a form of frequency diversity by spreading the signal energy over a wide bandwidth. Therefore, frequency selective fading affects only a small part of the CDMA signal bandwidth. Space or path diversity is obtained by providing multiple signal paths through simultaneous links from a mobile user through two or

40

more cell-sites. Furthermore, path diversity may be obtained by exploiting the multipath environment through spread spectrum processing by allowing a signal arriving with different propagation delays to be received and processed separately. Examples of path diversity are illustrated in U.S. Patent No. 5,101,501, issued March 31, 1992, entitled "SOFT HANDOFF IN A CDMA CELLULAR TELEPHONE SYSTEM", and U.S. Patent No. 5,109,390, issued April 28, 1992, entitled "DIVERSITY RECEIVER IN A CDMA CELLULAR TELEPHONE SYSTEM", both assigned to the assignee of the present invention and incorporated by reference herein.

10 The deleterious effects of fading can be further controlled to a certain extent in a CDMA system by controlling transmitter power. A system for cell-site and mobile unit power control is disclosed in U.S. Patent No. 5,056,109, issued October 8, 1991, entitled "METHOD AND APPARATUS FOR CONTROLLING TRANSMISSION POWER IN A CDMA CELLULAR
15 MOBILE TELEPHONE SYSTEM", Serial No. 07/433,031, filed November 7, 1989, also assigned to the assignee of the present invention. The use of CDMA techniques in a multiple access communication system is further disclosed in U.S. Patent No. 5,103,459, issued April 7, 1992, entitled "SYSTEM AND METHOD FOR GENERATING SIGNAL WAVEFORMS IN A CDMA
20 CELLULAR TELEPHONE SYSTEM", assigned to the assignee of the present invention, of which the disclosure thereof is incorporated by reference herein.

In the field of wireless communications, such as cellular, wireless local loop, and Personal Communication Services (PCS), base stations
25 communicate with remote subscriber units such as portable radiotelephones. For simplicity, the term "mobile station" will be used herein to refer to such remote subscriber units, although it is understood that some remote subscriber units, such as wireless local loop phones, do not often move throughout the wireless environment, but rather are generally
30 stationary.

Typically, in any geographic service area, there will be more than one wireless communication service provider. For example, in cellular systems in the United States, there are usually two service providers, one whose system is designated System "A", and another whose system is designated
35 System "B". For the currently planned PCS services in the United States, there are many more service providers, denoted by blocks "A" - "F", covering the same geographical service area. The available frequency spectrum for each geographical service area is divided up among these

wireless telecommunication service providers. Each service provider typically operates its own base stations and other network equipment.

In accordance with the various wireless communication standards, including Telecommunications Industry Association (TIA)/Electronic Industries Association (EIA) Interim Standard IS-95, entitled "Mobile Station - Base Station Compatibility Standard for Dual-Mode Wideband Spread Spectrum Cellular System", there exist dual-mode CDMA/AMPS portable radiotelephones which may communicate with either a CDMA base station or an AMPS base station. Furthermore, there are other industry standards existing or in development which provide for dual-mode operation among other modulation and multiplexing schemes such as dual-mode CDMA PCS band and AMPS, dual-mode CDMA PCS band and CDMA cellular band, dual-mode GSM and AMPS, and various other combinations of the known modulation and multiplexing schemes. Other dual-mode mobile stations operate according to one standard when in a first mode, and according to another standard when in a second mode. For example, a dual-mode mobile station may operate according to ANSI J-STD-008, entitled "Personal Station - Base Station Compatibility Requirements for 1.8 to 2.0 GHz Code Division Multiple Access (CDMA) Personal Communication Systems" when in a PCS mode of operation, and according to the AMPS standard when in an AMPS mode of operation.

As can easily be appreciated from the number of co-located service providers and the number of communication protocols that may be used, there are a large number of possible communication systems that may be operating in a single geographic area, each with varying degrees of coverage. For example, since AMPS was the first analog FM-based cellular system to gain wide market acceptance in the United States, AMPS communications systems presently provide nearly 100% coverage for the entire populated regions of the U.S. However, as other competing communication systems such as CDMA cellular and CDMA PCS systems are being deployed, their total coverage area is rapidly expanding. Thus, it is anticipated that there will be many co-located communication systems with varying and overlapping degrees of coverage.

Due to the advantages of CDMA as outlined above, many users of dual-mode CDMA/AMPS mobile stations prefer to use CDMA service whenever it is available and use AMPS service only when CDMA service is not available. Furthermore, a particular user of a dual-mode CDMA cellular and CDMA PCS portable radiotelephone may prefer to use the PCS services over the cellular services for various reasons. For these reasons, dual-mode

mobile stations designed in accordance with IS-95 generally allow the user to select a preferred mode of operation (i.e. CDMA or AMPS), and the mobile station will operate accordingly. Other standards may allow the same user-preferences, or may "hard-code" a particular system priority.

5 This "hard-coded" preferences list is often referred to in the art as a "preferred roaming" list. Put simply, a preferred roaming list is a list of systems that are preferred over other system choices when the mobile station is seeking to establish service. The service providers on these preferred roaming lists may have inter-system roaming agreements to
10 facilitate billing and other administrative or operational activities.

In any event, whenever the user of a dual-mode mobile station is in a geographical area where good coverage exists for one of the non-preferred communication systems, for example AMPS, but imperfect coverage for the preferred system, for example CDMA, the user will generally wish to make a
15 "seamless" transition between the two systems without requiring excessive attention to the portable radiotelephone.

In the art, the forward link (base station to mobile station) is generally assumed to fade together with the reverse link (mobile station to base station). However, due to the complexities of network planning, the
20 forward and reverse links may be somewhat imbalanced. That is to say that the forward link may not be receivable by the mobile station in a some localized areas where a base station should otherwise be able to receive the reverse link. This first case is generally referred to as being "forward link limited." A forward link limited condition might be caused by an
25 obstruction or reflection in the path of the forward link that might not be as harmful to the reverse link due to the difference in frequency between the forward and reverse links. Conversely, the forward link may be strong enough that it is receivable by the mobile station in some localized areas where the base station is not able to receive the reverse link. This latter case
30 is generally referred to as being "reverse link limited." A reverse link limited condition might also be caused by differences in propagation path, or perhaps because the service provider has increased the effective radiated power (ERP) of the base station in order to fight jamming by other nearby base stations belonging to a competing system.

35 To illustrate the undesirable effects of the reverse link limited condition, consider the case where the dual-mode CDMA/AMPS mobile station is operating in the CDMA mode, and moves into a deep fade area for the CDMA reverse link, such as inside a building or near the edge of a cell's coverage, and thereby is unable to transmit any messages to the CDMA base

station successfully, but would be able to successfully transmit to an AMPS base station if it were operating in the AMPS mode. Further assume that the CDMA forward link is still strong enough in this case to be successfully demodulated by the dual-mode mobile station. In a conventional dual-mode mobile station, a signal strength indication such as a number of signal bars would be displayed on the mobile station's visual display because of the strength of the forward link. However, if the user attempts to originate a call during this condition, the call will be unsuccessful and a "Call Failed" indication will be displayed to the user. Thus, the user will see a satisfactory service indication on the display due to the relative strength of the forward link, but will still be unable to communicate with the CDMA base station.

In this reverse link limited situation, the dual-mode mobile station would be unable to acknowledge a page, originate a call, or even register with the CDMA base station even though a satisfactory service indication is displayed. Furthermore, in a conventional dual-mode mobile station, since the mobile station can successfully demodulate the forward link of the preferred system (CDMA), it would not attempt to acquire the non-preferred system (AMPS), and thus the user would be unable to originate or receive any calls unless the user manually took action to force the phone to acquire the non-preferred system, such as by changing the mobile station to an "AMPS only" mode and then redialing the outgoing phone number. Also, the user would be unaware of the reverse link limited condition because the conventional dual-mode mobile station would indicate satisfactory service.

Thus, the conventional dual-mode mobile station requires the user at least to take some affirmative action to redial a phone number due to a failed call attempt, and at worst requires the user to access a user-preferences menu to manually switch the mobile station to an alternate system. What is needed is a mobile station that automatically and seamlessly switches to an alternate, available system when it encounters a reverse link limited condition, without requiring the user to take any affirmative actions to select the alternate system or re-initiate a call origination.

SUMMARY OF THE INVENTION

The present invention is a novel and improved method for rapidly and automatically switching between wireless communication systems in a multiple-mode wireless communication device upon the failure of reverse link communications with a current base station. The wireless

communication device employing the method comprises a processor for generating a first signaling message for transmission to a first communication system having a first pilot signal, and a transceiver for transmitting the first signaling message to the first communication system.

5 In response to the first signaling message, the first communication system should generate a first acknowledgment message. The transceiver receives the first pilot signal and also should receive the first acknowledgment message from the first communication system. However, if the first acknowledgment message is not received, but the first pilot signal is being

10 received (indicating that the wireless communication device is in a reverse link limited situation), the processor automatically generates a second signaling message for transmission to a second communication system having a second pilot signal. Thus, the wireless communication device automatically seeks to acquire the second communication system upon

15 failure to close the reverse link with the first communication system.

In a preferred embodiment, the wireless communication device further comprises a user interface, such as a keypad and associated circuitry, for generating a first set of dialed digits, and a memory for storing the first set of dialed digits, with the first and second signaling messages both

20 including the first set of dialed digits. For example, the first set of dialed digits may be a desired destination telephone number. The destination telephone number is stored in the memory for later retrieval by the processor in order to generate the second signaling message. In such a case, the first and second signaling messages would be call origination messages,

25 and thus the processor automatically "retries" the call origination with the second communication system by retrieving the dialed digits from memory without requiring the user to take any action.

To accomplish this, in the preferred embodiment, the processor comprises a call processing module for generating the first and second

30 signaling messages and for generating an origination hold signal, and a user interface module for storing the first set of dialed digits in the memory and for providing the first set of dialed digits to the call processing module in response to the origination hold signal. The call processing module sets said origination hold signal to the logical value "TRUE" when said wireless

35 communication device is acquiring the first or second communication system, and to the logical value "FALSE" when said wireless communication device has acquired said first or second communication system. Thus, when the user interface module senses the toggling of the

origination hold signal from TRUE to FALSE, it re-initiates the pending call origination that was held over during the acquisition attempt.

The method of the present invention is a method for establishing wireless communication service with an alternate communication system upon a failure of communication with a current communication system. This method is performed by the mobile station described herein. The mobile station stores a list of preferred communication systems. The mobile station attempts to acquire one of these preferred communication systems upon failure of the reverse link. This may include attempting to acquire the preferred communication systems in a serial order until said one of the preferred communication systems is acquired or until acquisition has been attempted on each of the preferred communication systems at least once. If that is not successful, the mobile station attempts to acquire a communication system most likely to provide service. This may be a neighboring AMPS communication system, for example. If that is also not successful, the mobile station re-attempts acquisition of the current communication system.

In a preferred embodiment, the mobile station also determines whether the alternate communication system is desirable once it is acquired. If it is not desirable, then the mobile station re-attempts acquisition with one of the preferred communication systems after a predetermined idle time.

Thus, the wireless communication device automatically and seamlessly switches to an alternate, available system when it encounters a reverse link limited condition, without requiring the user to take any affirmative actions to select the alternate system or re-initiate a call origination.

BRIEF DESCRIPTION OF THE DRAWINGS

The features, objects, and advantages of the present invention will become more apparent from the detailed description set forth below when taken in conjunction with the drawings in which like reference characters identify correspondingly throughout and wherein:

FIG. 1 is a block-diagram of selected components of an exemplary mobile station of the present invention;

FIG. 2 is a high-level state diagram of the operation of the present invention; and

FIG. 3 is a flowchart of an exemplary system determination method of the present invention that occurs upon reverse link failure.

DETAILED DESCRIPTION OF THE PREFERRED EMBODIMENTS

5
10
15
Although the present invention as described herein will be disclosed with reference to an exemplary dual-mode CDMA/AMPS mobile station, it should be noted that the present invention is applicable to any wireless communication device that may communicate with more than one communication system, whether or not the two communication systems employ the same modulation or multiplexing protocols, and whether or not they operate in the cellular or PCS frequency bands. For example, the present invention is applicable to any wireless communication device that is capable of "roaming" between various communication systems.

20
25
30
Selected components of an exemplary mobile station 100 for use with the present invention are illustrated in FIG. 1. On the forward link (base station to mobile station), antenna 102 captures and routes RF energy to transceiver (XCVR) 104. XCVR 104 downconverts and demodulates the received signal and passes it to processor 107. Processor 107 receives the demodulated forward link signal from XCVR 104, and processes the signal according to conventional methods as are known in the art and described in greater detail in the above-referenced patents. With relevance to the present invention, processor 107 also performs such tasks as determining which base station of which wireless communication system to acquire in response to user preferences stored in non-volatile memory 111, acquiring the forward link of the selected base station, and generating signaling messages for transmission to the base station. Processor 107 may be a conventional microprocessor as is known in the art, programmed to perform the tasks of the present invention described herein. Although processor 107 includes many other processing modules, call processing module 106 and user interface module 108 are most relevant to the present invention and thus are illustrated in FIG. 1.

35
Call processing module 106 receives and processes signaling messages from the base station, and otherwise controls the actions taken by the mobile station 100 in response to signaling from the base station. For example, call processing module 106 receives and acts upon such signaling messages as registration orders, overhead information messages such as paging channel assignments, pages, and handoff direction messages.

In response to instructions from call processing module 106, user interface module 108 controls various user interfaces such as display 110 and keypad 112 which may be a conventional display and keypad as are known in the art. For example, in response to signaling from the base station indicating that mobile station 100 is out of its "home" system, and thus
5 "roaming", user interface module 108 may enable a "roaming" indication on display 110. As a further example, in response to acquisition of the base station pilot channel, user interface module 108 may enable a service indication on display 110. User interface module 108 may control other user
10 interfaces which, for clarity and simplicity, have not been illustrated in FIG. 1 due to their limited relevance to the present invention.

On the reverse link (mobile station to base station), the user of mobile station 100 may enter a destination telephone number via keypad 112 in order to initiate a call origination. User interface module 108 temporarily
15 stores the dialed digits in memory 109, and unless instructed to "hold" the dialed digits as will be explained further herein, provides them to call processing module 106 which generates an origination message for transmission to the base station by XCVR 104 over antenna 102. In the present invention, call processing module 106 and user interface module 108
20 act in concert to implement the method of the present invention as described further herein with reference to FIG. 2. Specifically, mobile station 100 automatically and seamlessly switches to an alternate, available system when it encounters a forward link limited condition or a reverse link limited condition, without requiring the user to take any affirmative actions
25 to select the alternate system or re-initiate a call origination.

A high-level state diagram of the operation of an exemplary mobile station employing the present invention is shown in FIG. 2. Although the diagram of FIG. 2 corresponds to an IS-95-compliant mobile station, its teachings are equally applicable to other wireless communication standards,
30 whether they be cellular, mobile, PCS, or otherwise, and regardless of the modulation or multiplexing technology employed, i.e. Code Division Multiple Access (CDMA), Time Division Multiple Access (TDMA), the TDMA-based Global System for Mobile Communications (GSM), or analog Advanced Mobile Phone System (AMPS).

In FIG. 2, there are five separate major operational states illustrated:
35 no system acquired state 200, mobile station initialization state 202, mobile station idle state 204, system access state 206, and mobile station control on the traffic channel state 208. Additionally, various relevant transitions between these major operational states are depicted. However, it should be

noted that in any mobile station suitable for use with the present invention, there may be many more states and transitions which, for simplicity and clarity of disclosure, are not depicted in FIG. 2.

The mobile station begins in no system acquired state 200. No system
5 acquired state 200 may be reached in many ways such as transition between "holes" in wireless service coverage areas, and also from any of the other states shown upon loss of the forward link. While in no system acquired state 200, display 110 of FIG. 1 may display a "NO SERVICE" indication.

To obtain service, processor 107 (FIG. 1) causes the mobile station 100
10 to enter mobile station initialization state 202. The mobile station initialization state 202 consists of the following four substates, but for clarity only the first is illustrated in FIG. 2:

- 1) System Determination Substate;
- 2) Pilot Channel Acquisition Substate;
- 15 3) Sync Channel Acquisition Substate; and
- 4) Timing Change Substate.

Upon entering the mobile station initialization state 202, call processing module 106 sets a logical flag, "HOLD_ORIG", which is short for "hold originations", to the logical value "TRUE." While the value of
20 HOLD_ORIG is TRUE, call originations initiated by the user (for example, by dialing a phone number on keypad 112) and detected by user interface module 108 are not immediately acted upon, but rather are "held" in temporary storage in memory 109 awaiting the outcome of mobile station initialization state 202. This is in contrast to a conventional mobile station
25 in which origination attempts that occur during mobile station initialization immediately result in a "call failed" indication because wireless service has not yet been established.

In the system determination substate 214, the mobile station 100 selects which system, and which channel of that system to use. This system
30 determination is typically influenced by a set of preferences (i.e. "CDMA only", "AMPS only", or "CDMA then AMPS") which may be stored in non-volatile memory 111. This system determination may be accomplished generally according to the procedures described in detail in copending U.S. Patent Application Serial No. 08/509,719 entitled, "METHOD AND
35 APPARATUS FOR SYSTEM DETERMINATION IN A MULTI-MODE SUBSCRIBER STATION" filed July 31, 1995, and assigned to the assignee of the present invention and incorporated herein by reference. In addition, the system determination may be accomplished generally according to the procedures described in copending U.S. Patent Application Serial No.

08/626,744 entitled, "METHOD AND APPARATUS FOR PERFORMING PREFERRED SYSTEM SELECTION", filed March 27, 1996, assigned to the assignee of the present invention and incorporated herein by reference.

In the pilot channel acquisition substate (not shown), the mobile station 100 acquires the pilot channel of the selected system. In an IS-95-compliant system, the pilot channel is an un-modulated, direct-sequence spread spectrum signal transmitted continuously by each CDMA base station. The pilot channel allows a mobile station to acquire the timing of the forward CDMA channel, provides a phase reference for coherent demodulation, and provides a means for signal strength comparisons between base stations.

In order to acquire the pilot channel, the mobile station 100, controlled by processor 107, may execute the acquisition procedures described in detail in copending U.S. Patent Application Serial No. 08/687,694 entitled, "METHOD AND APPARATUS FOR PERFORMING SEARCH ACQUISITION IN A CDMA COMMUNICATION SYSTEM" filed July 26, 1996 and assigned to the assignee of the present invention and incorporated herein by reference. Alternately, the mobile station 100 may execute other acquisition procedures which are well known in the art, depending on the type of system being acquired.

However, if the mobile station 100 is unsuccessful in acquiring the pilot channel of a preferred CDMA system when in the mobile station initialization state 202, it will re-enter the system determination substate and attempt to acquire the pilot channel of an alternate communication system, according to the set of preferences stored in non-volatile memory 111 as mentioned above. Failure to initially acquire the pilot channel may be one case of the forward link limited situation as described above.

After successful acquisition of the pilot channel, the mobile station 100 enters the sync channel acquisition substate in which it receives and processes sync channel messages. In an IS-95-compliant CDMA system, the sync channel uses the same PN sequence and phase offset as the pilot channel and can be demodulated whenever the pilot channel is being tracked. The sync channel carries, among other things, base station identification and System Time. In the timing change substate, the mobile station synchronizes its system timing to that of the base station, based on the received System Time on the sync channel.

Upon successful system acquisition and initialization, call processing module 106 would set HOLD_ORIG back to FALSE, thereby allowing any call originations already detected and stored by user interface module 108 to

proceed normally. This is in contrast to a conventional mobile station in which origination attempts that occur during mobile station initialization immediately result in a "call failed" indication because wireless service has not yet been established. Thus, the dialed digits of an origination attempt that occurs during system initialization state 202 is temporarily stored in memory 109 until a system is acquired, at which point it is then forwarded to call processing module 106 for inclusion in the dialed digits portion of an origination message transmitted by XCVR 104 (FIG. 1). By temporarily storing the dialed digits in memory 109 until a system is acquired, a user of mobile station 100 would not be required to re-enter the dialed digits in keypad 112, or take any other action (such as pressing a "redial" key) in order to complete a premature call origination attempt that occurs before wireless communication has been established.

In mobile station idle state 204, the mobile station 100 monitors the paging channel. The paging channel is a forward channel used for transmission of control information and pages from a base station to a mobile station. While in mobile station idle state 204, the mobile station 100 may receive overhead messages which communicate base-station specific as well as system-wide information, receive an incoming call, initiate a call origination, initiate a registration, or initiate a message transmission.

When the mobile station 100 initiates a call origination, registration or other message transmission such as responding to an incoming page, call processing module 106 generates an access channel message for transmission to the base station. When an access channel message has been generated as illustrated by decision diamond 218, the mobile station 100 enters system access state 206 wherein it attempts to transmit one or more access channel messages on the access channel. The access channel message may be, for example, a pending call origination attempt that was held over during system initialization substate 202, or it may be a call origination attempt that was first initiated during mobile station idle state 204, or it may be an overhead message such as a registration message.

In a CDMA communication system, the access channel provides communications on the reverse link from the mobile station 100 to the base station when the mobile station 100 is not using a traffic channel. One or more access channels is paired with every paging channel. The base station responds to transmissions on a particular access channel by a message on the associated paging channel. Similarly, the mobile station 100 responds to a paging channel message by transmitting on one of the associated access channels.

In system access state 206, the mobile station 100 transmits on the access channel using a random access procedure. The entire process of sending one access channel message and receiving (or failing to receive) an acknowledgment of that access channel message is called an "access attempt." An access attempt comprises transmitting one or more "access probe sequences." Each access probe sequence comprises transmitting one or more "access probes." Each access probe comprises the access channel message and the mobile station transmits the same access channel message in each access probe in an access attempt.

Thus, within an access attempt, access probes are grouped into access probe sequences. The first access probe of each access probe sequence is transmitted at a predetermined power level. Each subsequent access probe in that access probe sequence is transmitted at a power level which is a predetermined power increment higher than the previous access probe in that access probe sequence. For example, if the predetermined power level for the first access probe is 7 dB, and the predetermined power increment is 2 dB, then the first access probe in every access probe sequence will be transmitted at 7 dB, the second access probe in every access probe sequence will be transmitted at 9 dB, the third at 11 dB, and so on until the access probe sequence is complete.

If one access probe sequence is unsuccessful in evoking an acknowledgment from the base station, another identical access probe sequence will begin. The mobile station 100 stops transmitting access probe sequences, thus ending the access attempt, when it receives an acknowledgment from the base station, or when it has transmitted a predetermined maximum number of access probe sequences. Termination of the access attempt due to reaching the predetermined number of access probe sequences would be a case of the reverse link limited situation described above. It should be noted that access attempts may be performed in other ways as are known in the art, depending on the nature of the system providing service.

If the access attempt is successful as determined at decision diamond 220, and the access channel message is an origination message indicating that the user of the mobile station is originating a call, the mobile station is directed to a traffic channel by the base station, and the mobile station enters the mobile station control on the traffic channel state 208. When the use of the traffic channel is complete, as in when the call is completed as determined in decision diamond 222, the mobile station returns to the mobile station idle state 204.

However, if the access attempt is unsuccessful because it does not evoke an acknowledgment from the base station at decision diamond 220, then the processor 107 determines, in decision diamond 224, whether this latest unsuccessful access attempt was the Nth access attempt failure for the same access channel message, where N is an integer greater than one. If it is not, then call processing module 106 again sets HOLD_ORIG to TRUE, and re-enters system determination substate 214. Instead of using a fixed number of retries as determined by decision diamond 224, it is also possible to use a timer that allows as many or as few retries as can be attempted within some time period, such as 20 seconds. In such a case, decision diamond 224 would fail a call origination attempt upon the expiration of the timer regardless of how many or few retries had been attempted. Alternately, a combination of these techniques may be used.

In system initialization state 202, the mobile station 100 preferably attempts to acquire a different communication channel or system than the one on which the access attempt most recently failed. For example, suppose there are two communication systems in the same geographical area - a CDMA PCS system and an analog AMPS system. Further suppose that the PCS CDMA system is operating on two different CDMA channels, channel number 400 and channel number 425, and the AMPS system is operating on analog system "B". If an access attempt failure for the origination message was received while service was being provided on PCS CDMA channel number 425, then the system determination substate 214 preferably would either attempt to acquire the analog AMPS system on analog system "B", or the PCS CDMA system on CDMA channel number 400.

If the analog AMPS system "B" was acquired during system initialization state 202, the call processing module 106 would again set HOLD_ORIG to FALSE. In response to sensing HOLD_ORIG toggle from TRUE and back to FALSE, user interface module 108 would retrieve the dialed digits from memory 109, and re-initiate the call origination. If the call origination went through this time, meaning that the base station acknowledged the call origination at decision diamond 220, the mobile station 100 would complete the call normally on a traffic channel and return to mobile station idle state 204. Thus, the user would not be required to redial the phone number even though service had been lost on one system and then regained on another. In one embodiment, provisions are made to re-scan for service periodically on the original, preferred PCS CDMA channel number 425. For example, processor 107 may set a timer for one minute and then return to system initialization state 202 to re-acquire the

preferred system upon expiration of the timer. Alternately, the one-minute timer may be reset after every origination on the analog AMPS system.

However, if the analog AMPS system "B" was not acquired during system initialization state 214, the mobile station 100 may continue to scan
5 for and ultimately acquire service on the alternate PCS CDMA channel number 400. Similar to the example just presented, in response to sensing HOLD_ORIG toggle from TRUE and back to FALSE, user interface module 108 would retrieve the dialed digits from memory 109, and re-initiate the call origination.

10 Suppose that the access attempt failed as determined at decision diamond 220 on the PCS CDMA channel number 400. This would be the second failure for the same call origination attempt, i.e. for the same dialed digits once entered by the user. If N=2 in decision diamond 224, then the call origination would fail, and the user interface module 108 would indicate a
15 call failure on display 110 at block 226. Thus, the present invention provides for N access attempts on different systems for the same call origination before requiring the user to take some action to remedy the situation (i.e. redialing the phone number, moving to an area of better coverage, etc.). The number N, and thus the number of "retries", may be fixed, or may be user
20 configurable. For example, the manufacturer of the mobile station 100 may decide that only a single retry of the origination message as described herein would be proper and may set the value of N at two.

A specific example of a system determination method that would be performed in system determination substate 214 upon a maximum access
25 probes failure as described above is shown in FIG. 3. The steps shown in FIG. 3 are performed by the processor 107 controlling the apparatus shown in FIG. 1. In general, FIG. 3 lays out a decision algorithm which determines the order in which various alternate systems will be scanned for service. The choices shown in FIG. 3 are merely exemplary and it is understood that
30 other decision algorithms may be used. The method of FIG. 3 may be used with or without the automatic redial feature described above.

The process begins at decision 300 where it is determined whether the maximum access probes failure occurred on a system listed in a list of preferred roaming systems that are maintained in a preferences table (not
35 shown) in non-volatile memory 111. If so, the flow proceeds to block 302 where each of the preferred systems listed in the preferences table are scanned for service, in order of preference, until one of the systems has been acquired, or all have been scanned at least once. In other words, the preferred systems are scanned for service first, and before the rest of the

available systems, if any. If a preferred system has not been acquired as determined at decision 304, then the flow continues to block 306.

If the maximum access probes failure occurred on a system not listed in a list of preferred roaming systems, then the flow proceeds immediately to block 306 where the mobile station 100 scans for service any analog system contained in the acquisition table (not shown) in non-volatile memory 111. The acquisition table is a table that contains a list of all systems which are good candidates for acquisition in a particular geographical area. In other words, neighboring analog systems are scanned for service first if the maximum access probes failure occurred from a non-preferred system, and only after all other preferred systems have been scanned if the maximum access probes failure occurred from a preferred system. It is anticipated that since the analog systems have been in place for many years, and provide near-universal coverage, there is a high likelihood that one could be acquired.

If no system has yet been acquired as determined at decision 308, the flow continues to block 310 where the mobile station 100 scans for service on the CDMA channel upon which the maximum access probes failure just occurred. This system is scanned last because it is likely that the mobile station 100 has moved since the maximum access probes failure occurred, and has thus moved out of a reverse link limited area. If no system has been acquired yet at decision 312, then the flow returns to state 200 (see FIG. 2) and re-initiates a normal acquisition procedure.

However, if any system has been acquired, whether at decision 304 (a preferred system), decision 308 (an analog system), or decision 312 (the previous system), then the flow continues to decision 316 where it is determined whether the acquired system is one which it is desirable to remain in communication with indefinitely. For example, the mobile station 100 is in the preferred system selection mode as described in the above-referenced U.S Patent Application Serial No. 08/626,744 entitled, "METHOD AND APPARATUS FOR PERFORMING PREFERRED SYSTEM SELECTION", and the actual system acquired is not one of the preferred systems in the preferred system list in non-volatile memory 111, then it is not desirable to remain in communication with this non-preferred system indefinitely. To do so would be to defeat the purpose of preferred system selection. In such a case, an idle time-out timer is started, as discussed above. Upon the expiration of the idle time-out timer, the mobile station 100 would once again enter the system determination substate 214 and attempt to reacquire a preferred system from the preferred system table.

Otherwise, the flow continues to block 216 (see FIG. 2), and proceeds as previously described above with reference to FIG. 2.

It should again be noted that the present invention is applicable beyond the specific CDMA and analog AMPS examples presented herein, but rather is applicable to any mobile station which may operate on more than one communication system. For example, if there are two PCS CDMA systems in a given geographical area, the present invention may be used to provide a CDMA to CDMA retry. Additionally, it should be noted that the specific user preferences stored in non-volatile memory 111, and used during system determination substate 214 to determine which systems should be acquired, are not critical to the present invention. The user preferences in non-volatile memory may include a table of preferred systems, or a ranked table of systems in order of preference, or merely a list of probable systems that may be available.

As described herein, the present invention decreases the percentage of call failures by providing a hold-over of pending call origination attempts until service is finally acquired. In the case of exceeding the maximum number of access sequences (reverse link limited), the user is not required to re-initiate the call origination, thus turning a potential call failure into a success.

Furthermore, the present invention is not limited to retry of call origination attempts. The present invention may also be used to perform automatic and seamless system switching in a reverse link limited situation for a failure of any access channel message, thus allowing the mobile station 100 to quickly switch to, and register in, an alternate system when it is unable to register in the preferred system. This would avoid the undesirable effect of the mobile station 100 missing an incoming call because it was unable to register in the preferred system. Even in the case where the mobile station 100 were able to register in the preferred system before becoming reverse link limited, the automatic system switching of the present invention may be used to cause the phone to seek an alternate system for service when it is unable to receive an acknowledgment for any other overhead message transmitted on the access channel.

The previous description of the preferred embodiments is provided to enable any person skilled in the art to make or use the present invention. The various modifications to these embodiments will be readily apparent to those skilled in the art, and the generic principles defined herein may be applied to other embodiments without the use of the inventive faculty. Thus, the present invention is not intended to be limited to the

WO 99/17475

PCT/US98/20077

18

embodiments shown herein but is to be accorded the widest scope consistent with the principles and novel features disclosed herein.

WE CLAIM:

CLAIMS

1. A method for establishing wireless communication service
2 with an alternate communication system upon a failure of communication
with a current communication system, the method comprising the steps of:
4 storing a list of preferred communication systems;
attempting to acquire one of said preferred communication systems;
6 attempting to acquire a communication system most likely to provide
service if said one of said preferred communication systems is not available;
8 and
attempting to acquire said current communication system if said
10 communication system most likely to provide service is not available.
2. The method of claim 1 further comprising the steps of:
2 determining whether said alternate communication system is
desirable if said alternate communication system is acquired; and
4 re-attempting acquisition with said one of said preferred
communication systems if said alternate communication system is not
6 desirable.
3. The method of claim 1 wherein said step of attempting to
2 acquire one of said preferred communication systems comprises attempting
to acquire said preferred communication systems in a serial order until said
4 one of said preferred communication systems is acquired or acquisition has
been attempted on each of said preferred communication systems at least
6 once.
4. The method of claim 2 further comprising the step of waiting a
2 predetermined amount of time before said step of re-attempting acquisition
with said one of said preferred communication systems.
5. The method of claim 1 wherein said failure of communication
2 with said current system is a maximum access probes failure.

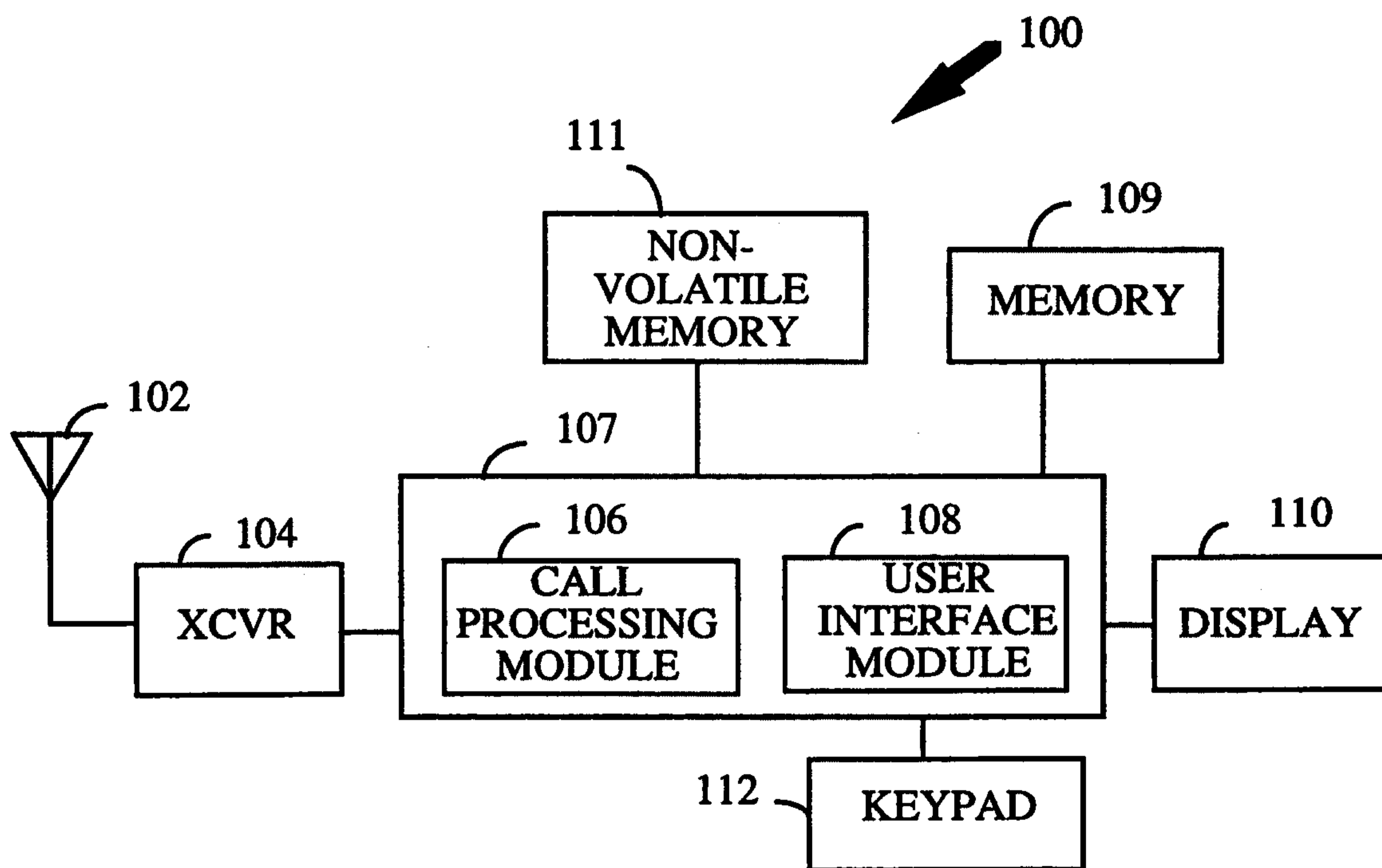
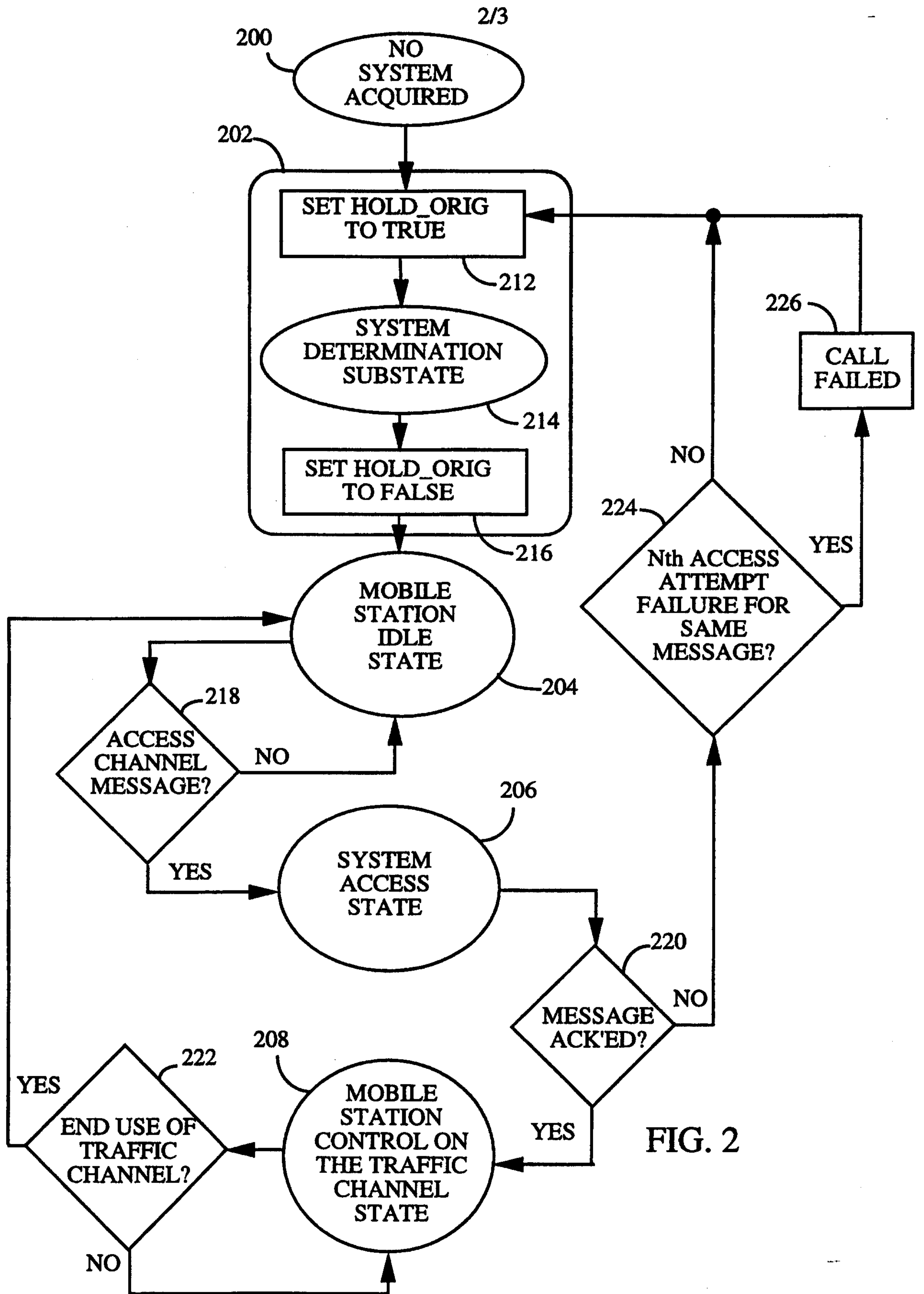

FIG. 1



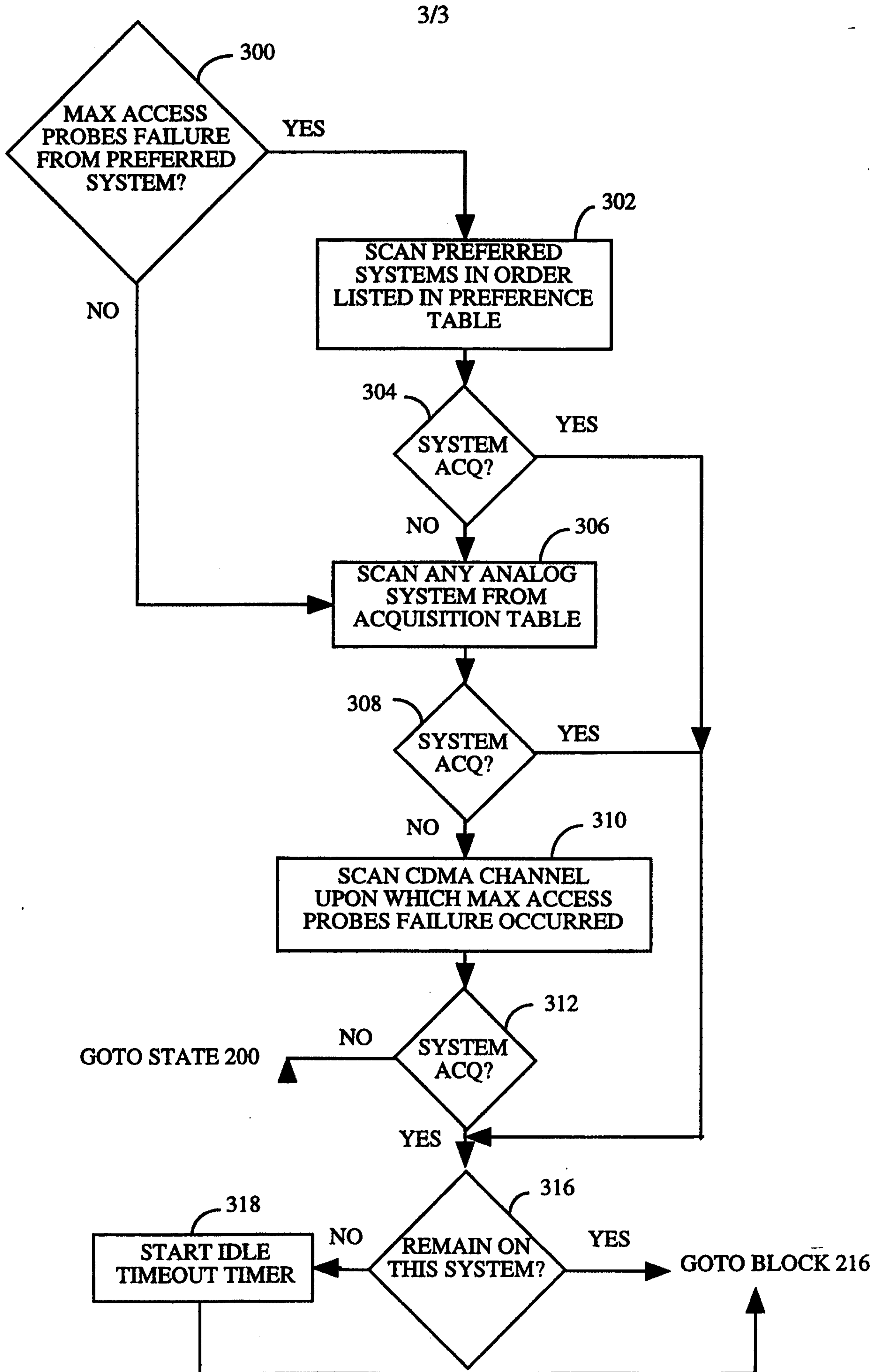

FIG. 3