

(19) World Intellectual Property Organization
International Bureau(43) International Publication Date
14 July 2005 (14.07.2005)

PCT

(10) International Publication Number
WO 2005/062808 A3(51) International Patent Classification⁷: **C08C 17/00**St., 53482 Givatatim (IL). **SHIH, Sherman** [US/US]; 7457 De Foe Drive, Cupertino, California 95014 (US).(21) International Application Number:
PCT/US2004/042580(74) Agents: **GARRETT, Scott, M.** et al.; 8000 West Sunrise Boulevard, Room 1610, Plantation, Florida 33322 (US).(22) International Filing Date:
13 December 2004 (13.12.2004)

(25) Filing Language: English

(26) Publication Language: English

(30) Priority Data:
10/741,654 19 December 2003 (19.12.2003) US(71) Applicant (for all designated States except US): **MO-TOROLA, INC.** [US/US]; 1303 East Algonquin Road, Schaumburg, Illinois 60196 (US).

(72) Inventors; and

(75) Inventors/Applicants (for US only): **SIMPSON, Floyd, D.** [US/US]; 5769 Lago Del Sol Drive, Lake Worth, Florida 33467 (US). **EMEOTT, Stephen, P.** [US/US]; 5608 Silentbrook Lane, Rolling Meadows, Illinois 60008 (US). **WILSON, Timothy, J.** [US/US]; 4200 Oaksbury Lane, Rolling Meadows, Illinois 60008 (US). **SMAVATKUL, Nattavut** [US/US]; 118 Boardwalk Place #GE, Elk Grove Village, Illinois 60007 (US). **SADOT, Emek** [IL/IL]; 13, Rachel

(81) Designated States (unless otherwise indicated, for every kind of national protection available): AE, AG, AL, AM, AT, AU, AZ, BA, BB, BG, BR, BW, BY, BZ, CA, CH, CN, CO, CR, CU, CZ, DE, DK, DM, DZ, EC, EE, EG, ES, FI, GB, GD, GE, GH, GM, HR, HU, ID, IL, IN, IS, JP, KE, KG, KP, KR, KZ, LC, LK, LR, LS, LT, LU, LV, MA, MD, MG, MK, MN, MW, MX, MZ, NA, NI, NO, NZ, OM, PG, PH, PL, PT, RO, RU, SC, SD, SE, SG, SK, SL, SY, TJ, TM, TN, TR, TT, TZ, UA, UG, US, UZ, VC, VN, YU, ZA, ZM, ZW.

(84) Designated States (unless otherwise indicated, for every kind of regional protection available): ARIPO (BW, GH, GM, KE, LS, MW, MZ, NA, SD, SL, SZ, TZ, UG, ZM, ZW), Eurasian (AM, AZ, BY, KG, KZ, MD, RU, TJ, TM), European (AT, BE, BG, CH, CY, CZ, DE, DK, EE, ES, FI, FR, GB, GR, HU, IE, IS, IT, LT, LU, MC, NL, PL, PT, RO, SE, SI, SK, TR), OAPI (BF, BJ, CF, CG, CI, CM, GA, GN, GQ, GW, ML, MR, NE, SN, TD, TG).

[Continued on next page]

(54) Title: UPLINK POLL-BASED POWER SAVE DELIVERY METHOD IN A WIRELESS LOCAL AREA NETWORK FOR REAL TIME COMMUNICATION

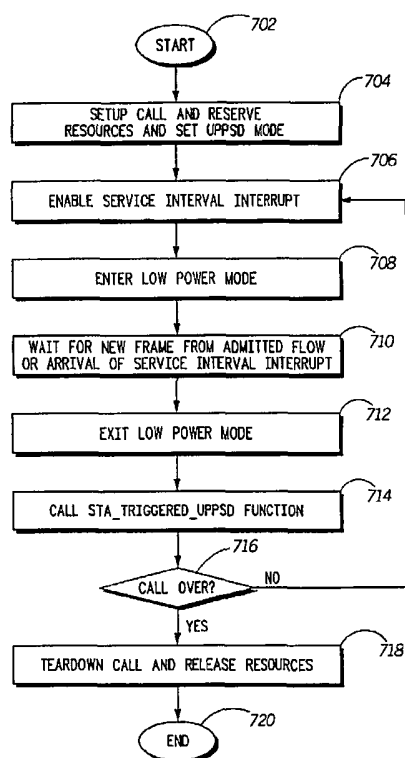

(57) Abstract: A mobile station (106) establishes a real time communication link via an access point (102) for carrying voice or other time-sensitive data. A WLAN subsystem (204) of the mobile station is normally kept in a low power state. Upon initiating a communication link the mobile station signals to the access point that uplink poll-based power save delivery mode will be used (614), and the access point reserves resources to assure the necessary quality of service. The mobile station initiates a frame transaction by first powering up the WLAN subsystem (712), acquiring the WLAN channel (407), and transmitting a polling frame. Upon successful receipt of the polling frame the access point prepares to reply with a response frame at an unspecified time within service window, during which time the mobile station maintains the WLAN subsystem power up and ready to receive the response frame. Upon successful receipt of the response frame, the mobile station places the WLAN subsystem back into a low power state.

WO 2005/062808 A3



Published:

— *with international search report*

(88) Date of publication of the international search report:

9 February 2006

For two-letter codes and other abbreviations, refer to the "Guidance Notes on Codes and Abbreviations" appearing at the beginning of each regular issue of the PCT Gazette.

INTERNATIONAL SEARCH REPORT

International application No.

PCT/US04/42580

A. CLASSIFICATION OF SUBJECT MATTER

IPC(7) : G08C 17/00
US CL : 370/311, 338

According to International Patent Classification (IPC) or to both national classification and IPC

B. FIELDS SEARCHED

Minimum documentation searched (classification system followed by classification symbols)

U.S. : 370/311, 318, 328, 329, 338, 346, 347, 348, 443, 444, 445, 447, 448, 449, 462

Documentation searched other than minimum documentation to the extent that such documents are included in the fields searched

Electronic data base consulted during the international search (name of data base and, where practicable, search terms used)
EAST

C. DOCUMENTS CONSIDERED TO BE RELEVANT

Category *	Citation of document, with indication, where appropriate, of the relevant passages	Relevant to claim No.
A	US 2003/0093526 A1 (NANDAGOPALAN et al) 15 March 2003 (15.03.2003), see entire document.	1-16
A, P	US 2004/0131019 A1 (KANDALA) 08 July 2004 (08.07.2004), see entire document.	1-16
A, T	2005/0009578 A1 (LIU) 13 January 2005 (13.01.2005), see entire document.	1-16
A, T	US 2004/0253996 A1 (CHEN et al) 16 December 2004 (16.12.2004), see entire document.	1-16
A, P	US 2004/0190467 A1 (LIU et al) 30 September 2004 (30.09.2004), see entire document.	1-16
A, P	US 6,791,962 B2 (WENTINK) 14 September 2004 (14.09.2004), see entire document.	1-16
A, P	US 2004/0081133 A1 (SMAVATKUL et al) 29 April 2004 (29.04.2009), see entire document.	1-16

☐ Further documents are listed in the continuation of Box C.

☐ See patent family annex.

* Special categories of cited documents:	
"A" document defining the general state of the art which is not considered to be of particular relevance	"T" later document published after the international filing date or priority date and not in conflict with the application but cited to understand the principle or theory underlying the invention
"B" earlier application or patent published on or after the international filing date	"X" document of particular relevance; the claimed invention cannot be considered novel or cannot be considered to involve an inventive step when the document is taken alone
"L" document which may throw doubts on priority claim(s) or which is cited to establish the publication date of another citation or other special reason (as specified)	"Y" document of particular relevance; the claimed invention cannot be considered to involve an inventive step when the document is combined with one or more other such documents, such combination being obvious to a person skilled in the art
"O" document referring to an oral disclosure, use, exhibition or other means	
"P" document published prior to the international filing date but later than the priority date claimed	"&" document member of the same patent family

Date of the actual completion of the international search

04 September 2005 (04.09.2005)

Date of mailing of the international search report

24 OCT 2005

Name and mailing address of the ISA/US

Mail Stop PCT, Attn: ISA/US
Commissioner for Patents
P.O. Box 1450
Alexandria, Virginia 22313-1450

Facsimile No. (703) 305-3230

Authorized officer

Chi Pham

Telephone No. 571-272-3179