

[54] WHEELED FIGURE TOY

[76] Inventor: Douglas Keyworth, 61 Drew Way, Iselin, N.J. 08830

[\*\*] Term: 14 Years

[21] Appl. No.: 952,233

[22] Filed: Oct. 16, 1978

[51] Int. Cl. .... D21-01  
[52] U.S. Cl. .... D21/150; D21/166  
[58] Field of Search ..... D21/148, 166, 170, 177, D21/189, 64, 150; 46/174, 175, 189, 103, 104, 106, 97, 98, 99

[56]

References Cited

U.S. PATENT DOCUMENTS

D. 64,768	5/1924	Steinlauf .....	D21/150
D. 217,489	5/1970	Perhacs .....	D21/150
3,579,901	5/1969	Perhacs .....	46/103

OTHER PUBLICATIONS

Straco Catalog, Feb. 1973, p. 11, Item #17/7, Mech. Robot.

Primary Examiner—Charles A. Rademaker  
Attorney, Agent, or Firm—Robert D. Farkas

[57]

CLAIM

The ornamental design for a wheeled figure toy, as shown and described.

DESCRIPTION

FIG. 1 is a front perspective view of a wheeled figure toy showing my new design; and FIG. 2 is a rear perspective view thereof.

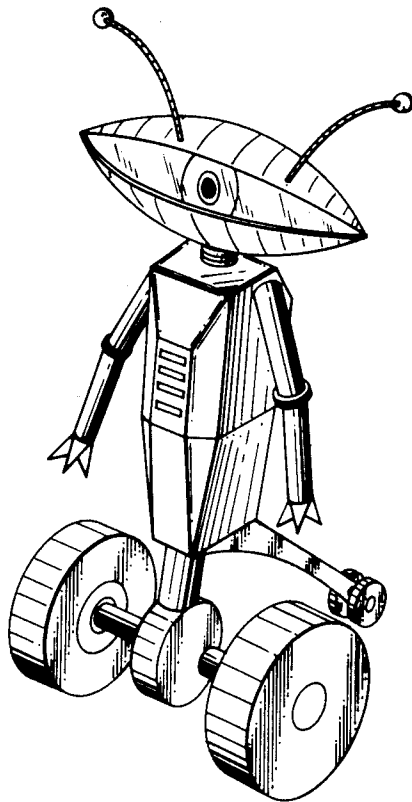

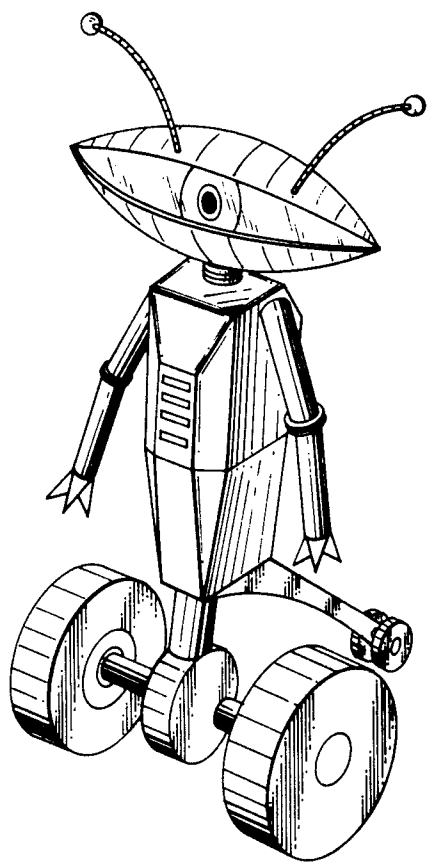

FIG. 1

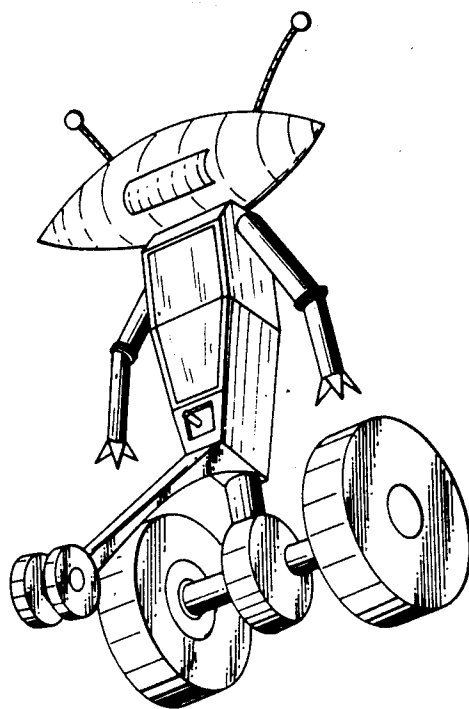

FIG. 2