



(51) International Patent Classification:

F25D 21/06 (2006.01) F25B 47/02 (2006.01)  
F24F 1/02 (2019.01) F25D 21/02 (2006.01)  
F24F 3/06 (2006.01)

(72) Inventor: MYHRE, Roar; Dyvasåsen 13, 7517 Hell (NO).

(74) Agent: ACAPO AS; P.O. Box 1880 Nordnes, 5817 Bergen (NO).

(21) International Application Number:

PCT/NO2019/050104

(81) Designated States (unless otherwise indicated, for every kind of national protection available): AE, AG, AL, AM, AO, AT, AU, AZ, BA, BB, BG, BH, BN, BR, BW, BY, BZ, CA, CH, CL, CN, CO, CR, CU, CZ, DE, DJ, DK, DM, DO, DZ, EC, EE, EG, ES, FI, GB, GD, GE, GH, GM, GT, HN, HR, HU, ID, IL, IN, IR, IS, JO, JP, KE, KG, KH, KN, KP, KR, KW, KZ, LA, LC, LK, LR, LS, LU, LY, MA, MD, ME, MG, MK, MN, MW, MX, MY, MZ, NA, NG, NI, NO, NZ, OM, PA, PE, PG, PH, PL, PT, QA, RO, RS, RU, RW, SA, SC, SD, SE, SG, SK, SL, SM, ST, SV, SY, TH, TJ, TM, TN, TR, TT, TZ, UA, UG, US, UZ, VC, VN, ZA, ZM, ZW.

(22) International Filing Date:

10 May 2019 (10.05.2019)

(25) Filing Language:

Norwegian

(26) Publication Language:

English

(30) Priority Data:

20180682 15 May 2018 (15.05.2018) NO

(71) Applicant: ROMY CLIMA AS [NO/NO]; Prestmovegen 7, 7514 Stjoldal (NO).

(84) Designated States (unless otherwise indicated, for every kind of regional protection available): ARIPO (BW, GH,

(54) Title: METHOD FOR CONTROL OF A VENTILATION HEAT PUMP

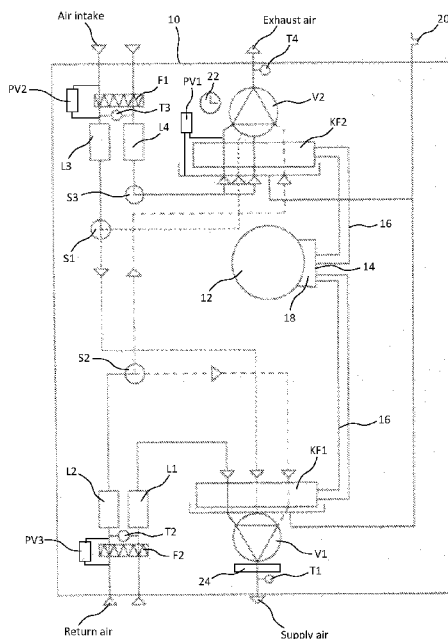

Fig. 1

(57) Abstract: Method for control of a ventilation heat pump (10), comprising the steps: to measure the pressure drop over an evaporator (KF2) by the use of a pressure transmitter (PV1) during operation of the ventilation heat pump (10) to determine the need for defrosting, and by registering an increased pressure drop by the pressure transmitter (PV1) above a predetermined threshold value, the defrosting sequence is started. The defrosting sequence comprises the steps: stop the compressor (12) of the ventilation heat pump (10), reduce the power level to the exhaust fan (V2) and air supply fan (V1) to a level which is lower than for normal operation, shut the damper (S3) for external air to the evaporator (KF2), shut the damper (S1) for fresh air to the condenser (KF1), and set the damper (S2) for the return air to the evaporator (KF2) to lead return air to the evaporator (KF2), in which, during the defrosting sequence, energy from the return air is used for the defrosting of the evaporator (KF2), and also that circulation of a given volume of recirculated air is maintained.



GM, KE, LR, LS, MW, MZ, NA, RW, SD, SL, ST, SZ, TZ,  
UG, ZM, ZW), Eurasian (AM, AZ, BY, KG, KZ, RU, TJ,  
TM), European (AL, AT, BE, BG, CH, CY, CZ, DE, DK,  
EE, ES, FI, FR, GB, GR, HR, HU, IE, IS, IT, LT, LU, LV,  
MC, MK, MT, NL, NO, PL, PT, RO, RS, SE, SI, SK, SM,  
TR), OAPI (BF, BJ, CF, CG, CI, CM, GA, GN, GQ, GW,  
KM, ML, MR, NE, SN, TD, TG).

**Published:**

- *with international search report (Art. 21(3))*
- *in black and white; the international application as filed contained color or greyscale and is available for download from PATENTSCOPE*

## Method for control of a ventilation heat pump

### Field of the invention

The present invention relates to a method for control of a ventilation heat pump, said  
5 ventilation heat pump comprises several dampers, fans, an evaporator/condenser,  
air mass regulators, temperature sensors, air filters, pressure transmitters and also  
at least one compressor, cooling tubes, a branch valve and a choke valve associated  
with the compressor.

### 10 Background of the invention

In connection with defrosting, traditional ventilation heat pumps, in the main, have  
two alternatives, namely to either turn the cooling circuit by stopping the fan from  
working and taking the energy out of the exhaust air (recirculated air) in the  
condenser. But then the temperature in the supplied air will fall many degrees or stop  
15 the compressor and the fans/air stream and use the electrical heating element that is  
fitted in the evaporator and defrost by increasing the temperature in the evaporator.

### Description of prior art

WO2014002357 A1 describes a defrosting function comprised of stopping the  
20 compressor and closing the damper.

EP2757327 A1 describes a defrosting function where the compressor is stopped,  
and a ventilation channel is closed with the help of a damper.

25 WO2017203680 A1 describes an air conditioning system where a damper for outlet  
air is closed in connection with defrosting.

US2014260368 A1 relates to a heat pump system where parts of the system are  
closed with the help of a damper for defrosting.

30

JP2009250464 A describes defrosting of a ventilation installation by closing a  
damper.

EP3086060 A1 shows use of a pressure sensor for measuring of the differential pressure over an evaporator.

- 5 US2005262853 A1 describes detection of ice formation in an evaporator by measuring of the pressure drop in the airstream.

US2007006600 A1 relates to estimation of the flow velocity from pressure measurements and the use of this to start the defrosting.

10

US2975611 A shows the use of a pressure sensitive switch for control of defrosting.

Reference is also given to US 2016252290 A1 and NO 20130573 A1 as examples of prior art.

15

#### **Objects of the present invention**

The invention relates to a method and function for defrosting a ventilation heat pump. In the defrosting the heat pump compressor is stopped, exhaust fan and supply air fan are reduced by for example, 50%, and also that the damper for external air to the evaporator and fresh air to the condenser, respectively, are closed. The need for defrosting is detected by the help of one or more pressure sensors that measure the drop in pressure over the heat pump evaporator.

20

Damper control is used to control/move/close the air in the aggregate, this because one uses the temperature of for example, 50%, airmass of heated room air as a fan (at for example 50% power) pulls from a heated room to defrost the evaporator with the energy from the exhaust air back to the room and in addition the supplied air will (at example 50% power) pull about 50% of the exhaust air up to the room. This is to prevent stopping of the air stream from the installation and to reduce the experience of defrosting and air stream (recirculated air) to the room is reduced by about 50%, but does not stop. Other %-age advantages can also be used.

30

It is also possible to insert an electric battery that is controlled by the supply air temperature in the automatics after the condenser to maintain the supply air temperature during the defrosting.

- 5 With the invention a ventilation heat pump is provided which uses the energy from the exhaust air instead of turning the cooling circle during the defrosting and which maintains a "fixed" volume of air during the defrosting.

### Summary of the invention

- 10 The above mentioned objects are achieved with a method for control of a ventilation heat pump, said ventilation heat pump comprises several dampers, fans, an evaporator/condenser, air volume regulators, temperature sensors, air filters, pressure transmitters, and also at least one compressor, cooling tubes, a branch valve and a choke valve connected with the compressor, where the method

- 15 comprises the steps:

measure the pressure drop over the evaporator by the use of a pressure transmitter during the operation of the ventilation heat pump to determine the need for defrosting,

- 20 with the registration of an increased pressure drop by the pressure transmitter over a predetermined threshold value, the defrosting sequence is starting comprising the steps:

the ventilation heat pump compressor is stopped,

the power level for exhaust air fan and supplied air fan is reduced to a level lower than for normal operation,

- 25 the damper for external air to the evaporator is closed,

the damper for fresh air to the condenser is closed, and

the damper for return air to the evaporator is set to lead return air to the evaporator,

- 30 in which energy from the return air, during the defrosting sequence, is used for the defrosting of the evaporator, and also the circulation of a given volume of recirculated air is maintained.

The defrosting sequence can be driven until it is registered that the pressure drop is less than the predetermined threshold value. Alternatively, the defrosting sequence can be driven independently by a time switch.

- 5 The power level to the exhaust fan and the supply air fan can, during the defrosting sequence, be reduced to a set point for the volume of recirculated air of 50% of normal operation. The exhaust fan and supply air fan can, during the defrosting sequence, also reduce the volume of recirculated air to about 50% of normal operation.

10

The supply air fan can function as a recirculation fan during the defrosting sequence.

- After the defrosting sequence has been completed, the ventilation heat pump can be started for normal operation in that the damper for external air to the evaporator is opened, the compressor is started, the damper for fresh air to the condenser is opened, the damper for return air to the evaporator is set to lead return air to the evaporator, the power level to the exhaust fan is increased to the set point for the volume of air used normally, and the power level to the air supply fan is increased to the set point for the volume of air for normal operation.

20

The pressure transmitter can be fitted to the inlet side and outlet side of the evaporator to measure the pressure drop over the evaporator.

- 25 To prevent a stoppage of the airstream from the ventilation heat pump during the defrosting, the air circulation can be reduced by 50% in that the damper control is used to control air in the ventilation heat pump, where energy in 50% volume of air of heated room air is used to fan at 50% power level which pulls from the heated room to defrost the evaporator.

- 30 The supply air fan can be driven at 50% power and pull 50% of the return air back to the room that shall be heated up.

Furthermore, an electric battery which is controlled by the supply air temperature in the automatics after the condenser can be used to maintain the supply air temperature during the defrosting.

- 5 About 50% of the heated room air can be sent back to the room as recirculated air through the condenser, the electric battery and the supply air fan.

In connection with the defrosting sequence, the draining can be carried out by a drain of moisture from the air in the condenser in heating mode and from the  
10 evaporator in cooling mode, where the draining from the condenser and evaporator are coupled together to a common water lock with outlets out to the waste side/air inlet side.

#### **Description of the figures**

- 15 Preferred embodiments of the invention shall be described in more detail in the following with reference to the enclosed figure, in which:

Figure 1 shows a principle diagram of a ventilation heat pump for use in the invention.

#### **20 Description of preferred embodiments of the invention**

The ventilation heat pump 10, which is used in the invention, is a ventilation heat pump that can ventilate and give a balanced ventilation or air recirculation with heating and cooling of the rooms it is connected to by ventilation channels.

- 25 The rooms and ventilation channels are not shown as these are not essential for the invention and furthermore, it is known to a person skilled in the art that the design can vary from building to building.

#### Main components in the ventilation heat pump 10:

- 30 12 - compressor  
14 - choke valve  
16 – cooling pipe

- 18 – branch valve, for example a four-way valve
- 20 – drainage
- 22 – time switch
- 24 – battery
- 5 F1-F2 – air filters
- T1-T4 – thermistors, temperature sensors
- L1-L4 – air volume regulators (CAV)
- S1-S3 – damper with motors
- V1-V2 – fan with motors
- 10 KF1-KF2 – condenser/evaporator
- PV1-PV3 – pressure transmitters

The ventilation heat pump 10 thus comprises, in one embodiment, several dampers S1-S3, fans V1-V2, condenser/evaporator KF1-KF2, air volume regulators L1-L4, temperature sensors T1-T4, air filters F1-F2, pressure transmitters PV1-PV3 and also at least one compressor 12, several cooling tubes 16, a branch valve 18 and a choke valve 14 connected with the compressor 12.

The pressure transmitters PV2-PV3 are, in the main, used as filter guards for the air filters F1-F2 for air supply and return air, respectively, and which give a signal when the pressure drop over the filters is too high (dirty) and must be changed.

The invention relates, in the main, to the function for defrosting of the ventilation heat pump 10. In the defrosting, the heat pump compressor 12 is stopped, the exhaust fan and supply air fans V1,V2 are reduced to about 50% power, and also that at least the dampers S3,S1 for external air to the evaporator KF2 and fresh air to the condenser KF1, respectively, are shut. The need for defrosting is detected with the help of a pressure sensor PV1 that measures the pressure drop over the evaporator KF2.

The ventilation heat pump 10 can be operated with a start/stop function and/or with time control in the form of a timer or time switch 22. With a damper function, the

ventilation heat pump 10 is operated as a ventilation heat pump with air exchanging in the rooms it is connected to, and/or is operated as a pure heat pump without exchanging of the air (recirculated air). The operating mode can be chosen and controlled with a timer control, a movement sensor or a CO<sub>2</sub> measuring unit.

5

Such a solution leads to optimal operation and energy saving, as the rooms can be controlled according to need with air exchange when the load from the rooms materialises.

10 Operation of the ventilation heat pump and the defrosting sequence comprises in the main three steps.

In a first step the pressure transmitter PV1 will warn when the pressure drop over the evaporator is too large, i.e. at the registering of an increased pressure drop by the  
15 pressure transmitter PV 1 over a predetermined threshold value, the defrosting sequence is started. The defrosting sequence can be operated until it is registered that the pressure drop has fallen below the predetermined threshold value, or the defrosting sequence can be operated dependent on a time switch 22, where the time switch 22 can be integrated in the automatics in or to the evaporator KF2.

20

In a second step, the volume of air and revolutions of the exhaust fan V2 and air supply fan V1 are reduced. The power level to the exhaust fan V2 and the supply air fan V1 can, during the defrosting sequence, be reduced to about half the normal operation, i.e. for example to a set point for the volume of air of 50% of normal  
25 operation. The air supply fan V1 can then function as a recirculating air fan.

Furthermore, the ventilation heat pump compressor 12 is stopped. The damper S3 for external air to the evaporator KF2 is closed, the damper S1 for fresh air to the condenser KF1 is closed and the damper S2 for return air to the evaporator KF2 is  
30 set to lead the return air to the evaporator KF2.

Drainage from the evaporator KF2 and the condenser KF1 can be achieved with drainage of moisture from the air in the condenser KF1 in heating mode and from the

evaporator KF2 in cooling mode, where the drainage from the condenser KF1 and the evaporator KF2 is coupled together to a common water lock and with an outlet 20 out to the exhaust side/air intake side.

- 5 During the defrosting sequence energy from the return air is preferably used for the defrosting of the evaporator KF2, and also that the circulation of a given volume of recirculated air is maintained.

10 An electric battery 24 which is controlled by the supply air temperature in the automatics after the condenser KF1 can be used to maintain the supply air temperature during the defrosting, where about 50% of the heated room air can be sent back to the room as recirculated air through the condenser KF1, the electric battery 24 and the supply air fan V1.

- 15 In a third step the defrosting sequence is terminated. This is activated when the time switch 22 has run out of time or a lower pressure drop is registered and the evaporator KF2 is defrosted and the drained water has been disposed of.

20 The ventilation heat pump 10 is then started for normal operation in that the damper S3 for external air to the evaporator KF2 is opened, the damper S1 for fresh air to the condenser KF1 is opened and the compressor 12 is started. Furthermore, the damper S2 is set for return air to the evaporator KF2 to lead return air to the evaporator KF2 such that the installation is placed in ventilation mode. The fans V2 and V1 are adjusted to normal operation and revolutions in that the power level to the exhaust valve V2 is increased to the set point for the volume of air for normal operation and the power level to the air supply fan V1 is increased to the set point for the volume of air for normal operation.

30 The ventilation heat pump 10 can be operated with air exchanging, where the damper S1 is open, the damper S2 is open with the air direction towards the evaporator KF2 and the damper S3 is open. The fans V1 and V2 are in normal operation.

The ventilation heat pump 10 can also be operated without air exchanging, where the damper S1 is shut, the damper S2 is open with the air direction toward the condenser KF1 and the damper S3 is open.

C l a i m s

1. Method for control of a ventilation heat pump (10), said ventilation heat pump (10) comprises several dampers (S1-S3), fans (V1-V2), a condenser/evaporator (KF1-KF2), air volume regulators (L1-L4), temperature sensors (T1-T4), air filters (F1-F2), pressure transmitters (PV1-PV3) and also at least one compressor (12), cooling tubes (16), a branch valve (18) and a choke valve (14) connected with the compressor (12), as the method comprises the following steps:
- 5
- measure pressure drop over the evaporator (KF2) by the use of a pressure transmitter (PV1) during operation of the ventilation heat pump (10) to determine the need for defrosting,
- 10
- by registration of an increased pressure drop by the pressure transmitter (PV1) over a predetermined threshold value, a defrosting sequence is started comprising the steps:
- 15
- stop the compressor (12),
  - reduce power level to the exhaust fan (V2) and supply air fan (V1) to a level which is lower than for normal operation,
  - shut the damper (S3) for external air to the evaporator (KF2),
  - shut the damper (S1) for fresh air to the condenser (KF1), and
- 20
- set the damper (S2) for the return air to the evaporator (KF2) to lead return air to the evaporator (KF2), in which
  - during the defrosting sequence, energy from the return air is used for defrosting of the evaporator (KF2), and circulation of a given volume of recirculated air is maintained.
- 25
2. Method according to claim 1, in which the defrosting sequence is run until it is registered that the pressure drop has fallen below the predetermined threshold level.
3. Method according to claim 1, in which the defrosting sequence is run dependent
- 30 on a time switch (22).

4. Method according to claim 1, in which the power level to the exhaust fan (V2) and air supply fan (V1) is reduced during the defrosting sequence to set point for air volume of recirculated air to about 50% of normal operation.
- 5 5. Method according to claim 1, in which the power level to the exhaust fan (V2) and the air supply fan (V1) during the defrosting sequence reduces the volume of recirculated air to about half the volume during normal operation.
6. Method according to claim 1, in which the supply air fan (V1) functions during the  
10 defrosting sequence as a recirculating air fan.
7. Method according to claim 1, in which the ventilation heat pump (10) starts for normal operation after the defrosting sequence is completed by:
- opening the damper (S3) for external air to the evaporator (KF2),
  - 15 - starting the compressor (12),
  - opening the damper (S1) for fresh air to the condenser (KF1),
  - setting the damper (S2) for return air to the evaporator (KF2) to lead return air to the evaporator (KF2),
  - increasing the power level to the exhaust fan (V2) to the set point for the  
20 volume of air during normal operation, and
  - increasing the power level to the supply air fan (V1) to the set point for the volume of air at normal operation.
8. Method according to claim 1, in which the pressure transmitter (PV1) is fitted to the  
25 inlet side and the outlet side of the evaporator (KF2) to measure the pressure drop over the evaporator (KF2).
9. Method according to claim 1, in which to prevent stopping of the air stream from the ventilation heat pump (10) during the defrosting, the air circulation is reduced to  
30 50% in that damper control is used to lead air in the ventilation heat pump where energy in 50% of the volume of heated room air is used to fan (V2) at 50% power that pulls from the heated room to defrost the evaporator (KF2).

10. Method according to claim 9, in which the supply air fan (V1) is run on 50% power and pulls 50% of the return air back to the room that shall be heated.
11. Method according to claim 1, in which an electric battery (24) which is controlled  
5 by the air supply temperature in the automatics after the condenser (KF1) is used to maintain the air supply temperature during the defrosting.
12. Method according to claims 10 and 11, in which 50% of the heated room air is  
10 sent back to the room as recirculated air through the condenser (KF1), the electric battery (24) and the supply air fan (V1).
13. Method according to claim 1, in which drainage is carried out by run off of  
moisture from air in the condenser (KF1) in heating mode and from the evaporator  
(KF2) in cooling mode, where drainage from the condenser (KF1) and evaporator  
15 (KF2) is coupled together to a common water lock and with outlets (20) to the exhaust side/air inlet side.



## INTERNATIONAL SEARCH REPORT

International application No.

PCT/NO2019/050104

A. CLASSIFICATION OF SUBJECT MATTER		
F25D 21/06 (2006.01), F24F 1/02 (2011.01), F24F 3/06 (2006.01), F25B 47/02 (2006.01), F25D 21/02 (2006.01)		
According to International Patent Classification (IPC) or to both national classification and IPC		
B. FIELDS SEARCHED		
Minimum documentation searched (classification system followed by classification symbols)		
<b>F24F, F25B, F25D</b>		
Documentation searched other than minimum documentation to the extent that such documents are included in the fields searched		
DK, NO, SE, FI: Classes as above.		
Electronic data base consulted during the international search (name of data base and, where practicable, search terms used)		
EPODOC, WPI, FULL TEXT ENGLISH		
C. DOCUMENTS CONSIDERED TO BE RELEVANT		
Category*	Citation of document, with indication, where appropriate, of the relevant passages	Relevant to claim No.
A	EP 3086060 A1 (LUVE SPA) 2016.10.26 Claim 1, 2; figure 1	1-13
A	EP 2757327 A1 (MITSUBISHI ELECTRIC CORP) 2014.07.23 Claim 1; figure 3	1-13
A	US 2005262853 A1 (SALIM et al.) 2005.12.01 Whole document	1-13
A	US 4007603 A (GUSTAFSSON) 1977.02.15 Whole document	1-13
A	CN 206739692U U (ANHUI MELUCK REFRIG. EQ. CO LTD) 2017.12.12 Abstract	1-13
A	JPS 5575151 A (HITACHI LTD) 1980.06.06 Abstract	1-13
<input type="checkbox"/> Further documents are listed in the continuation of Box C. <input checked="" type="checkbox"/> See patent family annex.		
* Special categories of cited documents: "A" document defining the general state of the art which is not considered to be of particular relevance "E" earlier application or patent but published on or after the international filing date "L" document which may throw doubts on priority claim(s) or which is cited to establish the publication date of another citation or other special reason (as specified) "O" document referring to an oral disclosure, use, exhibition or other means "P" document published prior to the international filing date but later than the priority date claimed "I" later document published after the international filing date or priority date and not in conflict with the application but cited to understand the principle or theory underlying the invention "X" document of particular relevance; the claimed invention cannot be considered novel or cannot be considered to involve an inventive step when the document is taken alone "Y" document of particular relevance; the claimed invention cannot be considered to involve an inventive step when the document is combined with one or more other such documents, such combination being obvious to a person skilled in the art "&" document member of the same patent family		
Date of the actual completion of the international search		Date of mailing of the international search report
10/07/2019		11/07/2019
Name and mailing address of the ISA Nordic Patent Institute Helgeshøj Allé 81 DK - 2630 Taastrup, Denmark. Facsimile No. -		Authorized officer Knut Bråten Telephone No. +47 22 38 75 06

