



US00D623262S

(12) **United States Design Patent**  
**Kress et al.**

(10) **Patent No.:** **US D623,262 S**

(45) **Date of Patent:** **\*\* Sep. 7, 2010**

(54) **FISHING ROD GRIP**

(76) Inventors: **James Howard Kress**, 580 Harwood Ave., Satellite Beach, FL (US) 32937;  
**James Lewis DeVriendt, II**, 3845 Grand Meadows Blvd., Melbourne, FL (US) 32934

(\*\*) Term: **14 Years**

(21) Appl. No.: **29/352,538**

(22) Filed: **Dec. 22, 2009**

(51) **LOC (9) Cl.** ..... **22-05**

(52) **U.S. Cl.** ..... **D22/142**

(58) **Field of Classification Search** ..... D22/134, D22/137-142; D3/12; 43/18.1, 19-22; D8/300, D8/303, 305, 310, 313; D21/796; D7/664  
See application file for complete search history.

(56) **References Cited**

**U.S. PATENT DOCUMENTS**

D212,326 S *	10/1968	Steiner	.....	D7/664
D221,147 S	7/1971	Mimeur		
D230,975 S *	3/1974	Carlson	.....	D22/142
D247,972 S	5/1978	Ader		
D256,491 S	8/1980	Nakamura		
D258,675 S	3/1981	Sisty		
D258,977 S	4/1981	Sakamoto		
D290,385 S	6/1987	McNeil		
D290,734 S	7/1987	Matsui		
D294,164 S	2/1988	Andreason		
D303,701 S	9/1989	Matsumoto		

D324,409 S	3/1992	LaTouche		
D373,812 S	9/1996	Takizawa		
D378,849 S	4/1997	Myojo		
D381,391 S	7/1997	Myojo		
D443,322 S	6/2001	Henry		
D488,984 S *	4/2004	Chun-Lee	.....	D8/303
D516,653 S	3/2006	Gazeley		
D596,476 S *	7/2009	Welch	.....	D8/303

\* cited by examiner

*Primary Examiner*—Catherine R Oliver  
(74) *Attorney, Agent, or Firm*—QuickPatents, Inc.; Kevin Prince

(57) **CLAIM**

What is claimed is the ornamental design for a fishing rod grip, as shown and described.

**DESCRIPTION**

FIG. 1 is a perspective view of a fishing rod grip, showing the new design;

FIG. 2 is a front elevational view thereof;

FIG. 3 is a rear elevational view thereof;

FIG. 4 is a left-side elevational view thereof, the right-side elevational view being a mirror image thereof;

FIG. 5 is a top plan view thereof; and,

FIG. 6 is a bottom plan view thereof.

The broken lines showing a fishing rod in FIG. 1 are included for the purpose of illustrating the invention in use, and form no part of the claimed design.

**1 Claim, 2 Drawing Sheets**

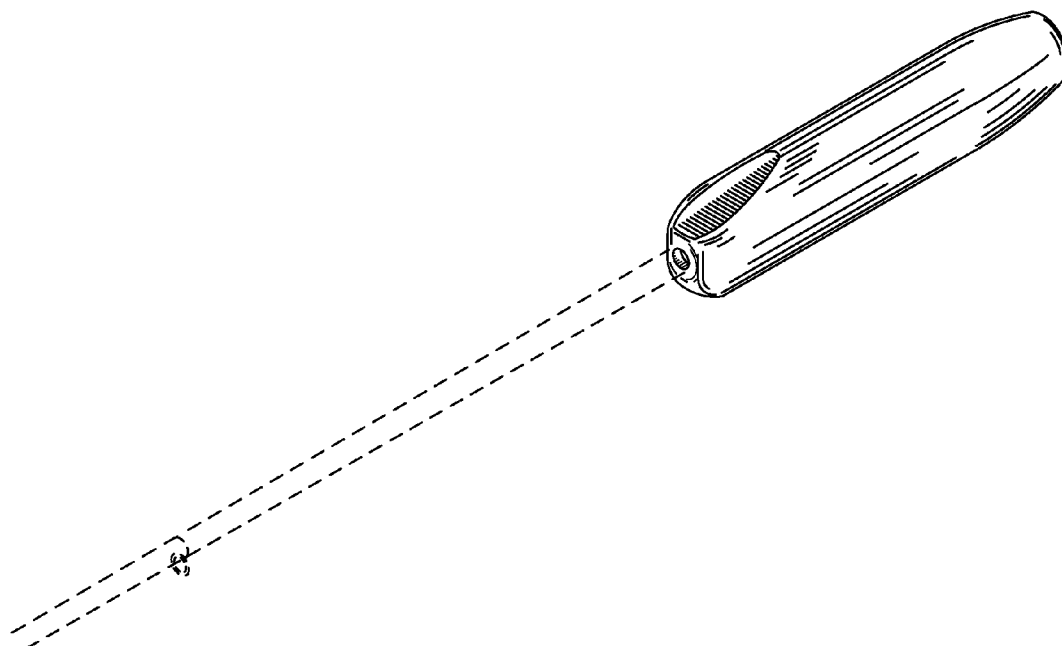

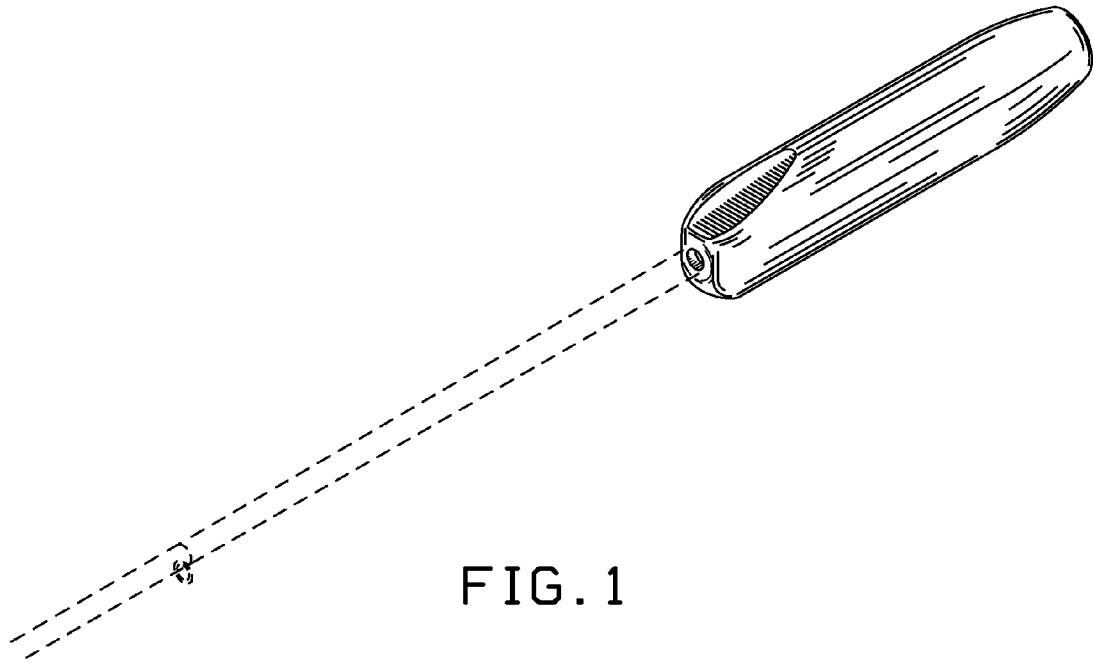

FIG. 1

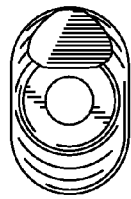

FIG. 2

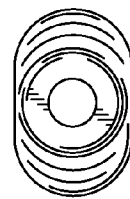

FIG. 3

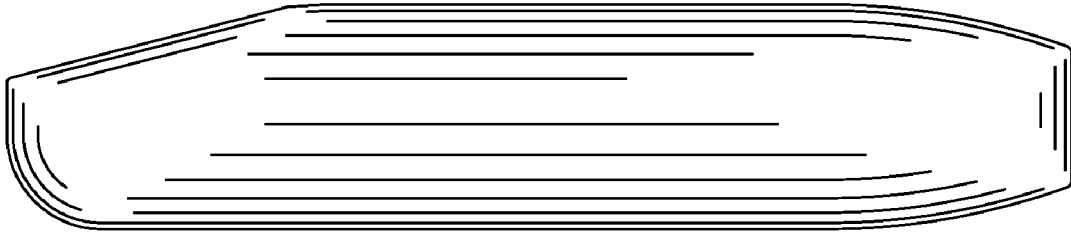

FIG. 4

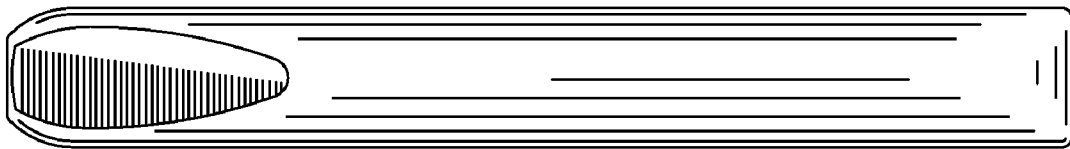

FIG. 5

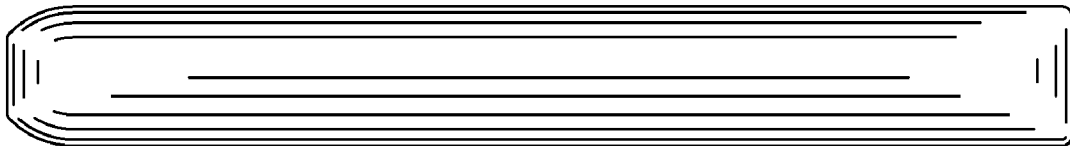

FIG. 6