

(12) INTERNATIONAL APPLICATION PUBLISHED UNDER THE PATENT COOPERATION TREATY (PCT)

(19) World Intellectual Property  
Organization

International Bureau

(43) International Publication Date  
01 October 2020 (01.10.2020)



(10) International Publication Number  
**WO 2020/192995 A1**

(51) International Patent Classification:

B05C 17/005 (2006.01)

(21) International Application Number:

PCT/EP2020/053229

(22) International Filing Date:

10 February 2020 (10.02.2020)

(25) Filing Language:

English

(26) Publication Language:

English

(30) Priority Data:

19165177.7 26 March 2019 (26.03.2019) EP

(71) Applicant: **SULZER MIXPAC AG** [CH/CH]; Rütistrasse  
7, 9469 Haag (Rheintal) (CH).

(72) Inventors: **LAVELANET, Richard**; Kamorstrasse 14,  
9436 Balgach (CH). **TURNER, Hayden**; 67 Old Farm  
Way, Ayer, Massachusetts 01432 (US).

(74) Agent: **MANITZ FINSTERWALD**; Postfach 31 02 20,  
80102 München (DE).

(81) Designated States (*unless otherwise indicated, for every kind of national protection available*): AE, AG, AL, AM, AO, AT, AU, AZ, BA, BB, BG, BH, BN, BR, BW, BY, BZ, CA, CH, CL, CN, CO, CR, CU, CZ, DE, DJ, DK, DM, DO, DZ, EC, EE, EG, ES, FI, GB, GD, GE, GH, GM, GT, HN, HR, HU, ID, IL, IN, IR, IS, JO, JP, KE, KG, KH, KN, KP, KR, KW, KZ, LA, LC, LK, LR, LS, LU, LY, MA, MD, ME, MG, MK, MN, MW, MX, MY, MZ, NA, NG, NI, NO, NZ, OM, PA, PE, PG, PH, PL, PT, QA, RO, RS, RU, RW, SA, SC, SD, SE, SG, SK, SL, ST, SV, SY, TH, TJ, TM, TN, TR, TT, TZ, UA, UG, US, UZ, VC, VN, WS, ZA, ZM, ZW.

(84) Designated States (*unless otherwise indicated, for every kind of regional protection available*): ARIPO (BW, GH, GM, KE, LR, LS, MW, MZ, NA, RW, SD, SL, ST, SZ, TZ, UG, ZM, ZW), Eurasian (AM, AZ, BY, KG, KZ, RU, TJ, TM), European (AL, AT, BE, BG, CH, CY, CZ, DE, DK, EE, ES, FI, FR, GB, GR, HR, HU, IE, IS, IT, LT, LU, LV, MC, MK, MT, NL, NO, PL, PT, RO, RS, SE, SI, SK, SM, TR), OAPI (BF, BJ, CF, CG, CI, CM, GA, GN, GQ, GW, KM, ML, MR, NE, SN, TD, TG).

Published:

— with international search report (Art. 21(3))

(54) Title: PISTON, CARTRIDGE, DISPENSER

(57) Abstract: The present invention relates to piston for a support sleeve of a dispensing assembly, in particular comprising one or more film bag cartridges, the piston having an at least substantially cylindrical outer shape and comprising a piston body as well as first and second film bag retainers arranged at opposite sides of the piston body. The invention further relates to a dispensing assembly comprising such a piston and to a dispenser configured to cooperate with such a piston.



WO 2020/192995 A1

### **Piston, Cartridge, Dispenser**

The present invention relates to a piston for a support sleeve of a cartridge, in particular a cartridge formed from a film bag, the piston having an at least substantially cylindrical outer shape and comprising a piston body as well as first and second film bag retainers arranged at opposite sides of the piston body. The invention further relates to a cartridge comprising such a piston and to a dispenser configured to cooperate with such a piston.

Reusable cartridge pistons are well known in the art and are configured to be moveable along a discharge axis of a reusable cartridge from a storage position into a discharge position, thereby discharging a material stored in a film bag cartridge housed in a sleeve of the reusable cartridge. The sleeve not only supports the film bag but also guides the piston during its movement from the storage position into the discharge position.

For the later purpose, at least an outer side wall of the generally cylindrical shaped piston contacts an inner wall of the sleeve, thereby stabilizing the piston during its movement along the discharge axis of the reusable cartridge. After the material has been discharged from the film bag, the film bag may be removed from the reusable cartridge and may be replaced by a full new film bag. The reusable cartridge is then ready to be used again. As the reusable cartridge may be used time and again and as only the film bag needs to be replaced, waste can be minimized, as the empty film bag cartridge has a significantly reduced rigidity in comparison to rigid plastic cartridges.

The film bag is typically connected to a head part comprising an outlet from the film bag, this head part is typically also replaced when a film bag cartridge is replaced.

On replacing the head part and the film bag cartridge it can happen that the head part is placed onto the sleeve at the wrong end of the sleeve in such a way that the piston installed in the sleeve cannot engage the film bag in the intended manner.

For this reason it is an object of the invention to provide a cartridge and a dispensing assembly in which the faulty placement of the film bag cartridge at the sleeve can be avoided in order to form a cartridge that is simplified in its handling. It is a further object of the invention to provide at least some components of the dispensing assembly can then be manufactured in a simpler and more reliable manner in comparison to prior art components of the dispensing assembly.

This object is satisfied by a piston for a cartridge having the features of claim 1.

Such a piston for a support sleeve of a dispensing assembly, in particular comprising one or more film bag cartridges, has an at least substantially cylindrical outer shape and comprises a piston body as well as first and second film bag retainers arranged at opposite sides of the piston body, with the reliability and accuracy as previously only possible at one side of the sleeve.

By forming the piston such that it has two sides which can engage a film bag cartridge means that a faulty placement of the film bag cartridge at the sleeve can be avoided, since both the sleeve and the piston are formed symmetrical in the sense that the head part of a cartridge can be placed at either end of the sleeve and the dispensing assembly can still be used.

In this way a re-usable piston is formed in which both sides of the cylinder can be used to cooperate with a film bag cartridge in a reliable manner.

The piston may be configured for use with a film bag cartridge and each of the first and second film bag retainers may be configured to interact, in particular directly,

with said film bag cartridge. In this way the piston is configured to collect loose material of the wall of the film bag cartridge when this is being emptied, as the piston is moved towards the head part on emptying the film bag cartridge. On collecting the loose material of the walls, this material is retained at the film bag retainers and is gradually folded together in a manner similar to that of a concertina.

The piston body may have a disc shaped part and first and second projections projecting from the piston body at opposite sides of the body in the direction of the film bag retainers. This is a simple and sturdy design option for the piston body that provides the piston with the desired stability and that is simple to manufacture.

The first and second projections may be ring-shaped projections. Such projections are simple to manufacture and enable a simple cost effective assembly of the piston body.

The disc shaped part may comprise ribs at its outer circumferential surface. Such ribs can be used to guide the piston body in a piston sleeve when it is received therein.

Each of the film bag retainers may comprise a central projection projecting towards the piston body. Such a central projection can be formed in a cost effective manner in a manufacturing process, e.g. an injection molding process, and may aid in the assembly of the piston.

The central projection may cooperate with a respective one of the first and second projections, preferably wherein the central projection may cooperate with a central aperture of the ring shaped projection. Such a design is simple to realize cost effective to manufacture and ensures a reliable and reproducible assembly of the piston.

Each film bag retainer may be received via one of a press-fit, a friction fit or a snap fit connection at the piston body. These are particularly beneficial ways of assembling the piston if this is a multi-component piston. In this connection it should be noted that the piston may also be made integrally as a single part, e.g. in an injection molding process or a 3D printing process.

The first and second film bag retainers may be formed from materials more flexible than a material of the piston body; and/or wherein the first and second film bag retainers may comprise components more flexible than parts of the piston body.

Each film bag retainer may have a central part surrounded by a ring recess and a collar facing the central part. The collar, the ring recess and the central part can be configured to ensure that a material of the film bag cartridge is reliably collected by the film bag containers on dispensing material from the film bag cartridge and on emptying this.

At least the collar and the ring recess may comprise three or more slots that extend from a radial outer side of the collar towards the central part of the film bag retainer. The provision of slots means that the collar can be formed more flexible than other parts of the piston enabling the collar to move relative to other parts of the piston. This movement can be beneficial on collecting and retaining material from walls forming the film bag cartridge

A base of the recess may be spaced apart from the piston body by a gap, optionally wherein the gap may have a height selected in the range of 0.7 to 2 mm. The provision of a gap between the collar and the piston body ensures a relative movement can take place between the collar and the piston body. This relative movement may be required in order to collect a material of the film bag cartridge.

A surface of the collar facing the central part may comprises one or more recesses and/or one or more projections. The formation of recesses and/or projections at a surface of the collar facing the central part forms a reinforcing member at the collar

and hence ensures that these do not prematurely snap off during their interaction with the film bag cartridge in the sleeve.

The central part of the film bag retainer may comprise a front face remote from the piston body, with the front face forming a flat plane or an at least substantially flat plane. A front face with a flat plane ensures that as much material as possible can be urged out of the corresponding film bag cartridge which cooperates with the piston, thereby waste can be reduced.

The front face may project by 20% to 75% of a height of the film bag retainer beyond a height of the collar, with the height of the film bag retainer being measured between the front face and a base of the film bag retainer remote from the front face, said base facing the piston body. Forming the film bag retainers in this way yields positive results on the collection of the material forming the walls of the film bag cartridge. The first and second film bag retainers may each have a shape that resembles that of a bowler hat.

According to a further aspect the present invention relates to a dispensing assembly comprising one or more film bag cartridges, one or more sleeves accommodating a respective one of said one or more film bag cartridges and one or more pistons in a respective one of said one or more sleeves, optionally with each of said one or more film bag cartridges being filled with a material, especially a mastic material.

The advantages discussed in the foregoing in connection with the piston likewise hold true for the dispensing assembly discussed herein.

The cartridge, in particular the multi-component cartridge, of the dispensing assembly can thus be filled with materials selected from the group of members consisting of topical medications, medical fluids, wound care fluids, cosmetic and/or skin care preparations, dental fluids, veterinary fluids, adhesive fluids, disinfectant fluids, protective fluids, paints and combinations of the foregoing.

Such materials and hence the dispensing assembly can therefore be expediently used in the treatment of target areas such as the nose (e.g. anti-histaminic creams etc.), ears, teeth, i.e. dental applications, (e.g. molds for implants or buccal applications (e.g. aphtas, gum treatment, mouth sores etc.)), eyes (e.g. the precise deposition of drugs on eyelids (e.g. chalazion, infection, anti-inflammatory, antibiotics etc.)), lips (e.g. herpes), mouth, skin (e.g. anti-fungal, dark spot, acne, warts, psoriasis, skin cancer treatment, tattoo removal drugs, wound healing, scar treatment, stain removal, anti-itch applications etc.), other dermatological applications (e.g. skin nails (for example anti-fungal applications, or strengthening formulas etc.) or cytological applications.

Alternatively the materials and hence the dispensing assembly can also be used in an industrial sector both for the production of products as well as for the repair and maintenance of existing products, e.g. in the building industry, the automotive industry, the aerospace industry, in the energy sector, e.g. for windturbines, etc. The dispensing assembly can, for example, be used for the dispensing of construction material, sealants, bonding material, adhesives, paints, coatings and/or protective coatings.

According to a further aspect the present invention relates to a dispenser comprising one or more push rods each of said one or more push rods being configured to move one or more pistons to and fro along a dispensing axis of the respective push rod, wherein said one or more push rods can be coupled to said one or more pistons or is fixedly connected to said one or more pistons.

In this way a particularly simple to handle dispenser is made available.

Further embodiments of the invention are described in the following description of the Figures. The invention will be explained in the following in detail by means of embodiments and with reference to the drawing in which is shown:

- Fig. 1 a perspective view of a two-component cartridge;
- Fig. 2 a sectional view of a further kind of two-component cartridge installed in a two-component container with a respective piston also being installed within each sleeve of the two-component container;
- Fig. 3 a schematic sectional view of two sleeves with one piston being installed in one of the two sleeves;
- Fig. 4 a schematic view of a piston;
- Fig. 5 an exploded view of a further piston;
- Fig. 6 a schematic sectional view of the piston of Fig. 5 along the sectional line A:A; and
- Fig. 7 a view of a dispenser.

In the following the same reference numerals will be used for parts having the same or equivalent function. Any statements made having regard to the direction of a component are made relative to the position shown in the drawing and can naturally vary in the actual position of the application.

Fig. 1 shows a cartridge 1 configured as a two-component cartridge. The cartridge 1 comprises two generally cylindrical cartridge chambers 2, 3. The cartridge chambers 2, 3 are each bound by a cartridge wall 4, 5 as well as by a head part 6, 7, with each head part 6, 7 being arranged at a respective front end 8, 9 of the cartridge wall 4, 5. Each cartridge wall 4, 5 extends in a longitudinal direction A of the cartridge 1 from a respective rear end 10, 11 to the respective front end 8, 9.

Each head part 6, 7 is a stable shaped part of generally plate-like shape and comprises respective dispensing outlets 12, 13 via which a respective medium (not shown) can be dispensed from the cartridge chambers 2, 3. The two dispensing outlets 12, 13 extend from the head parts 6, 7 as outlet passages 14, 15 through a common outlet part 16. A mixing element 78 (see Fig. 7) or closure part (each not shown) can be connected to the outlet part 16.

Each head part 6, 7 has a collar 17, 18, with each collar 17, 18 surrounding the dispensing outlet 12, 13 in a radially outer region of the head part 6, 7. A radial direction B is indicated relative to the arrow A used to identify the longitudinal direction A. Each collar 17, 18 has a length extending in the longitudinal direction A. The front end 8, 9 of each cartridge wall 4, 5 is sealingly and non-releasably connected to the collar 17, 18 of the head part 6, 7. The front end 8, 9 of each cartridge wall 4, 5 may be connected to an inner or an outer surface of the respective collar 17, 18 in a sealing and non-releasable manner.

The cartridge walls 4, 5 are each formed from a film 4', 5'. Each rear end 10, 11 of the cartridge walls 4, 5, formed from the film 4', 5', is welded shut in a sealing manner in the present example to form a respective film bag cartridge 1.

It should further be noted in this connection that the film 4', 5' forming the cartridge walls 4, 5 can be a multilayer film having at least two layers formed from different materials. Such multi-layer films are used e.g. when particularly aggressive substances are stored in the cartridge 1.

It should also be noted that the film 4', 5', regardless of whether it is a film made from one type of material or a multilayered film made from one or more different types of materials, can have a thickness of at most 0.3 mm, more specifically of at most 0.15 mm, preferably of approximately 0.04 to 0.1 mm.

It should also be noted that the cartridge 1 can also be configured as a one-component cartridge, comprising only one generally cylindrical cartridge chamber 2 with a single head part 6 and a film 4' forming the cartridge wall 4. In the following, corresponding features of the one-component cartridge 1 and corresponding features of the two-component cartridge 1 mutually hold true.

It is necessary that the connection between the film 4', 5' defining the cartridge wall 4, 5 to its respective head part 6, 7 is tightly sealed and does not leak such

that the medium that is to be dispensed via the dispensing outlet 12, 13 does not exit from the cartridge 1 at any other position other than via the outlet part 16.

Fig. 2 shows a sectional view of a second type of cartridge 1 installed in a dispensing assembly 20. The film bag cartridge 1 is configured to discharge two materials M, M', such as a multi-component adhesive comprising a binder and a hardener, i.e. a mastic material M, M'.

The dispensing assembly 20 further comprises two sleeves 22, 22' accommodating a respective one of the cartridge chambers 2, 3 having the cartridge walls 4, 5 formed by the films 4', 5' and a respective piston 24, 24'.

The sleeve 22, 22' is preferably an extruded aluminum sleeve. Alternatively, the sleeve 22, 22' may be formed from an injection molded plastic material.

The respective sleeve 22, 22' is configured to be coupled to the head part 6, 7 of the film bag cartridge 1, with the head parts 6, 7 being integrally formed and comprising the common outlet part 16. The outlet part 16 can be coupled to the mixing element 78 (see Fig. 7) in use. In the storage state the outlet part 16 can be sealed off using a plunger (not shown) which is inserted into the respective outlet passages 14, 15.

The outlet part 16 shown in Fig. 1 is intended to be connected to the mixing element 78 or the plunger via bayonet like connection means, whereas in Fig. 2 the outlet part 16 is intended to be connected to the mixing element 78 respectively the plunger via a cap nut (also not shown).

Each piston 24, 24' has an at least substantially cylindrical outer shape and comprises a piston body 26 as well as first and second film bag retainers 28, 30 arranged at opposite sides of the piston body 26.

Each of the pistons 24, 24' is configured for use with the respective cartridge wall 4, 5 of the film bag cartridge 1, and each of the first and second film bag retainers 28, 30 is configured to interact, in particular directly, with said walls 4, 5 of the film bag cartridge 1.

On moving the respective piston 24, 24' in the sleeve 22, 22' towards the respective head part 6, 7 the material M, M' stored in the cartridge chamber 2, 3 is dispensed via the common outlet part 16. As the material leaves the cartridge chambers 2, 3, part of the rear end 10, 11 of the film 4', 5' forming the cartridge walls 4, 5 becomes loose and has to be collected in order to prevent the film 4', 5' from being caught between the pistons 24, 24' and an inner wall 26, 26'.

If the film 4', 5' is caught between the pistons 24, 24' and an inner wall 26, 26', this could either produce a tear in the film 4', 5' which could either render the cartridge 1 inoperable or at least significantly reduce the lifetime of the materials M, M' stored in the cartridge 1. Alternatively the loose material could be trapped between the piston 24, 24' and the sleeve 22, 22' causing the piston 24, 24' to be jammed in the sleeve 22, 22' preventing the piston 24, 24' from being moved further towards the head part 6, 7. Both of these scenarios are to be avoided if possible.

The function of the first and second film bag retainers 28, 30 is to collect the loose material of the part of the rear end 10, 11 of the film 4', 5' forming the cartridge walls 4, 5, by guiding this from the outside of a collar 34 of the first and second film bag retainers 28, 30 towards a ring recess 36 and then towards a central part 38 of the film bag retainer 28, 30 facing the collar 34.

Fig. 3 shows a schematic sectional view of the two sleeves 22, 22' with one piston 24' being installed in one of the two sleeves 22'. The respective sleeve 22, 22' comprises projections 40 arranged at either end of the respective sleeve 22, 22' at the inner surface 32, 32' of the sleeve 22, 22'. Preferably two or more such projections 40 are formed at either end of the respective sleeve 22, 22', with only one being shown in the schematic sectional view of Fig. 3.

The projections 40 are provided at the sleeves 22, 22' in order to prevent the piston 24, 24' from falling out of the sleeve 22, 22'. The piston 24, 24' may have some form of introduction aid (not shown) present at an outer surface thereof, via which the piston 24, 24' can be inserted into the sleeve 22, 22' in a controlled manner. The introduction aid may be present as a groove (not shown) through which the projection 40 can be guided on installing the piston 24, 24' in the sleeve 22, 22' of the dispensing assembly 20.

Fig. 4 shows a schematic view of the piston 24, 24'. Each film bag retainer 28, 30 has the central part 38 surrounded by the ring recess 36 and the collar 34 facing the central part 38.

Three slots 42 extend from a radial outer side of the collar 34 through the ring recess 36 towards the central part 38 of the film bag retainer 28, 30. The slots 42 extend into a sidewall 44 of the central part 38 up to a front face 74 of the respective film bag retainer 28, 30. The slots 42 divide the collar 34 into respective collar sections 34'. It should be noted in this connection that the slots 42 do not have to present at the sidewall 44 or they could also only extend e.g. part of the way of a height of the sidewall, in particular e.g. 30 % to 70% of the height of the sidewall 44 transverse to the recess 36.

The plurality of slots 42 separating the plurality of collar sections 34' may have a non-uniform shape, i.e. the slots 42 may not have walls that extend in parallel to one another as shown in Fig. 3, but the walls of the slots 42 may taper apart either in the direction towards the sidewall from the radial outer side or in a direction facing away from the sidewall 44. It is also conceivable that the slots 42 may comprise first and second slot sections (not shown), with a spacing between the first slot sections being smaller than a spacing between the second slot sections.

It should be noted in this connection that it is preferred if the first slot section is smaller than the second slot section, with the first slot section preferably being

arranged further towards the outer circumference of the piston 24, 24' than the second slot section.

It should further be noted that the slots 42 and/or the ring recess 36 is/are not specifically limited to their specific shape and form and they may be formed such that they have a polygonal, rectangular, triangular, U-shaped, V-shaped etc. cross-section in the radial direction of the first and second film bag retainers 28, 30 extending transverse to the sidewall 44.

It should further be noted that the number of slots is not specifically limited and may be 3 to 30, typically 3 to 24.

It should further be noted that a thickness of the respective collar section 34' is important. If the thickness is too thin the collar section 34' may be too fragile or breakable, if it is too thick it will not be easily moveable. Thus the typical thicknesses of the collar sections 34' will be on the order of mm's, for example 2 mm or less or 0.8 to 1.5 mm in thickness.

It should further be noted that the geometric form of the respective collar section 34' is not specifically limited, and it may be polygonal, rectangular, pentagonal, square, hexagonal, octagonal, or triangular etc.

The number of collar sections 34' is also not specifically limited and typically may vary from 3 to 30, in particular 3 to 24. The larger the number of collar sections 34' is, the more flexible these are and hence a larger number of collar sections 34' is better for larger diameter pistons 24, 24'. The trade-off is that the dies and injection molding equipment required to produce such a piston 24, 24' are more complicated in comparison to pistons 24, 24' having a smaller number of collar sections 34'.

Each of the respective collar sections 34' is moveable relative to the piston head and the piston body 26 and the central part 28, 30. The collar sections 34' are in

particular resilient or flexible and moveable relative to the piston body 26 and the central part 28, 30 without breaking, and are typically embodied to be movable based on a force of inserting these into the sleeve mechanically by hand, although one could potentially use compressed air (e.g. 6.9 bar) for assistance.

On dispensing the material stored in the film bag cartridge 1 pressures in the range of 10 to 50 bar are exerted onto the piston body via a dispenser 76 (see Fig. 7) and to dispense materials stored in the film bag cartridge 1. These pressures are transferred via the piston 24, 24' and the plurality of collar sections 34' to the film bag cartridge 1. The collar sections 34' like the piston 24, 24' have to thus be configured such that they can cope with this transfer of pressures from the dispenser 76 to the film bag cartridge 1.

A base 48 of the ring recess 36 is spaced apart from the piston body 26 by a gap 46. In this connection it should be noted that the gap 46 may have a height selected in the range of 0.7 to 2 mm.

The size of this gap 46 is namely selected to ensure that none of the collar sections 34' is bent over too much and thus eventually breaks away from the piston 24, 24' during the movement of the piston 24, 24' towards the head part 6, 7 on dispensing material from the film bag cartridge 1. In this way the piston body 26 acts as a support for the plurality of collar sections 34' when these are deflected towards the piston body 26 on dispensing materials from the film bag cartridge 1.

Preferably, the piston 24, 24' is an injection molded part injection molded from one or more materials, in particular one of POM, PTFE, PA or a polymer or a thermoset material having a hardness measured with the Shore D Durometer selected in the range of 55D to 100D.

As is well known in the art, a hot injection molded material may shrink during its cooling. However, in order to overcome this drawback, and in particular to retain the size of the plurality of collar sections 34', each collar section 34' may comprise

one or more recesses (not shown) on an inner surface thereof facing the sidewall 44. The recesses may also be formed on an outer portion of the collar section 34' facing away from the sidewall 44. It is to be understood, that the outer portion of the collar section may also be formed without a recess.

Furthermore, in order to guide the piston 24, 24' during its movement along a dispensing axis D (see Fig. 7) of the cartridge 1, the piston body 26 may comprise a plurality of guide structures. The guide structures are presently formed as axially aligned ribs 50 protruding from the piston body 26. The ribs 50 could be configured to engage corresponding channels (not shown) present in the sleeve 22, 22'.

Alternatively, the guide structures of the piston 24, 24' may also be formed as channels, if the inner surface 32, 32' of the sleeve 22, 22' comprises corresponding protrusions (also not shown).

In this connection it should be noted that the sleeve 22, 22' may be formed without such guide structures and simply have the inner wall 32, 32' formed without recesses or protrusions as currently shown in Fig. 2.

In this connection it should be noted that also the piston 24, 24' may be formed without such guide structures.

Fig. 5 shows an exploded view of a further piston 24, with the first and second retainers 28, 30 being separate from the piston body 26. The piston 24 comprises twenty collar sections 34' in comparison to the piston 24 of Fig. 3.

The piston body 26 has a disc shaped part 52 and first and second projections 54, 56 projecting from the piston body 26 at opposite sides of the body 26 in the direction of the film bag retainers 28, 30.

The disc shaped part 52 of the piston body 26 comprises a base plate 58 and a plurality of webs 60 arranged at either side of the base plate 58. The plurality of

webs 60 extend radially inwardly from an outer circumferential wall 62 of the disc shaped part 52 of the piston body 26.

The webs 60 may extend over 20 to 100 % of a length of the disc shaped part 52 between the first and second projections 54, 56 and the outer circumferential wall 62. In the present example the webs extend over 40% of the length of the disc shaped part 52.

If provided the plurality of webs 60 can namely strengthen both the piston body 26 and the outer circumferential wall 60 of the piston body 26 such that the piston body 26 is formed less flexible than the collar 34 of the respective first and second retainer 28, 30.

Also visible are a plurality of apertures 64 arranged at the disc shaped part 52 of the piston body 26. The plurality of apertures 64 provide the possibility of enabling an exchange of air at the piston 24 on using the piston 24 in the dispensing assembly 20.

Fig. 6 shows a schematic sectional view of the piston of Fig. 5 along the sectional line A:A. As is visible the first and second projections 54, 56 are ring-shaped projections. Moreover, the first and second film bag retainers 28, 30 comprises a central projection 66 projecting towards the piston body 26. The central projection 66 cooperates with a respective one of the first and second projections 54, 56 by engaging one of the two central apertures 68 of the respective ring shaped projection 54, 56.

In the present example the film bag retainers 28, 30 is received via a snap-fit connection present between central projection 66 and the central aperture 68. The snap-fit connection being formed by an annular groove 70 present at the central aperture 68 cooperating with a circumferential lip 72 present at the central projection 66. In this connection it should be noted that the groove could also be

present at the central projection 66 and the circumferential lip could be present at the central aperture 68.

It is also conceivable that each film bag retainer 28, 30 is received via one of a friction fit or a press-fit connection at the piston body 26. It is also conceivable that the piston 24 is made in one piece e.g. in an injection molding process or a 3D printing process and hence that no central projection cooperating with a central aperture is provided.

In this connection it should be noted that a material of the film bag retainer 28, 30 can be different from a material of the piston body 26, or it can be made from the same material as the piston body 26. In any event the collars 34 of the first and second film bag retainers 28, 30 have to be designed such that they are more flexible than a material of the piston body 26 in order to enable a relative movement between the collar 34 and the piston body 26.

The central parts 38 of the film bag retainers 28, 30 comprises the front face 74 remote from the piston body 26, with the front face 74 forming a flat plane or an at least substantially flat plane.

The front face 74 projects by 20% to 75% of a height of the film bag retainer 28, 30 beyond a height of the collar 34, with the height of the film bag retainer 28, 30 being measured between the front face 74 and a base 48' of the film bag retainer 28, 30 remote from the front face 74, said base 48' facing the piston body 26.

The first and second film bag retainers 28, 30 also comprise a plurality of support webs 74' arranged at a side of the central part 38 that is remote from the front face 74, i.e. at the side of the film bag retainer 28, 30 having the central projection 66.

It should be noted in this connection that an outermost diameter of the collar 34 is preferably equal to an outermost diameter of the piston body 26. It should be noted that it is also possible that the outermost diameter of the collar 34 is

selected in the range of 95% to 105% of the outermost diameter of the piston body 26.

The piston 24, 24' may have an outermost diameter selected in the range of 1 cm to 30, in particular 1.5 to 15 cm, especially 2 to 10 cm; and/or a height measured between the front faces 74 of the first and second film bag retainers 28, 30 selected in the range of 0.5 to 7 cm in particular 1 to 5 cm.

Fig. 7 shows a dispenser 76 in which the dispensing assembly 20 installed in a reception space 80 thereof. The mixing element 78 is connected to the outlet part 16 of the dispensing assembly 20. Only part of the mixing element 78 is visible in the drawing of Fig. 7.

The dispenser comprises two push rods 82, with the push rods 82 being configured to move the respective piston 24, 24' to and fro along the dispensing axis D of the respective push rod 82, wherein said push rods 82 can be coupled to said piston 24, 24' or is fixedly connected to said piston 24, 24'.

As the push rods 82 move the pistons 24, 24' along the dispensing axis D of the reusable film bag cartridge 1, the front face 74 facing away from the piston base 26 pushes against the film bag cartridge 1, thereby urging the material stored inside the film bag cartridge 1 out of the outlet part 16 and through the mixing element 78.

The push rods 82 are moved via a movement mechanism (not shown) arranged within the dispenser body 84 on actuation of the trigger lever 86 relative to the handle 88. In order to stabilize the movement of the push rods 82, the dispenser 76 further comprises an end support 90 arranged at an end of the push rods 82.

List of reference numerals

1	cartridge
2	cartridge chamber
3	cartridge chamber
4, 4'	cartridge wall, film
5, 5'	cartridge wall, film
6	head part
7	head part
8	front end
9	front end
10	rear end
11	rear end
12	dispensing outlet
13	dispensing outlet
14	outlet passage
15	outlet passage
16	outlet part
17	collar
18	collar
20	dispensing assembly
22, 22'	sleeve, sleeve
24, 24'	piston, piston
26	piston body
28	film bag retainer
30	film bag retainer
32, 32'	inner wall of 22, inner wall of 22'
34	collar
36	ring recess
38	central part of 28 or 30 respectively
40	projection
42	slot
44	sidewall of 38
46	gap
48, 48'	base of 36, base of 28, 30
50	rib
52	disc shaped part
54	projection
56	projection
58	base plate

60	web
62	outer circumferential wall
64	aperture
66	central projection
68	central aperture
70	annular groove
72	circumferential lip
74, 74'	front face, web
76	dispenser
78	mixing element
80	reception space
82	push rods
84	dispenser body
86	trigger lever
88	handle
90	end support 90
D	dispensing direction
M, M'	material, material

### Claims

1. A piston (24, 24') for a support sleeve (22, 22') of a dispensing assembly (20), in particular comprising one or more film bag cartridges (1), the piston (24, 24') having an at least substantially cylindrical outer shape and comprising a piston body (26) as well as first and second film bag retainers (28, 30) arranged at opposite sides of the piston body (26).
2. A piston (24, 24') in accordance with claim 1, wherein the piston (24, 24') is configured for use with a film bag cartridge (1) and each of the first and second film bag retainers (28, 30) is configured to interact, in particular directly, with said film bag cartridge (1).
3. A piston (24, 24') in accordance with claim 1 or claim 2, wherein the piston body (26) has a disc shaped part (52) and first and second projections (54, 56) projecting from the piston body (26) at opposite sides of the piston body (26) in the direction of the film bag retainers (28, 30).
4. A piston (24, 24') in accordance with claim 3, wherein the first and second projections (54, 56) are ring-shaped projections; and/or wherein the disc shaped part (52) comprises ribs at its outer circumferential surface (62).
5. A piston (24, 24') in accordance with at least one of the preceding claims, wherein each of the film bag retainers (28, 30) comprises a central projection (66) projecting towards the piston body (26).

6. A piston (24, 24') in accordance with claim 5 and one of claims 3 and 4, wherein the central projection (66) cooperates with a respective one of the first and second projections (54, 56), preferably wherein the central projection (66) cooperates with a central aperture (68) of the ring shaped projection (54, 56).
7. A piston (24, 24') in accordance with at least one of the preceding claims, wherein each film bag retainer (28, 30) is received via one of a press-fit, a friction fit or a snap fit connection at the piston body (26).
8. A piston (24, 24') in accordance with at least one of the preceding claims, wherein the first and second film bag retainers (28, 30) are formed from materials more flexible than a material of the piston body (26); and/or wherein the first and second film bag retainers (28, 30) comprise components (34, 34') designed as more flexible than parts of the piston body (26).
9. A piston (24, 24') in accordance with at least one of the preceding claims, wherein each film bag retainer (28, 30) has a central part (38) surrounded by a ring recess (36) and a collar (34) facing the central part (38).
10. A piston (24, 24') in accordance with claim 9, wherein at least the collar (34) and the ring recess (36) and optionally a sidewall (44) of the central part (38) comprise three or more slots (42) that extend from a radial outer side of the collar (34) towards the central part (38) of the film bag retainer (28, 30).
11. A piston (24, 24') in accordance with claim 9 or claim 10, wherein a base (48) of the recess (36) is spaced apart from the piston body (26) by a gap (46), optionally wherein the gap (46) has a height selected in the range of 0.7 to 2 mm.

12. A piston (24, 24') in accordance with one of the claims 9 to 11, wherein a surface of the collar (34) facing the central part (38) comprises one or more recesses and/or one or more projections.
13. A piston (24, 24') in accordance with one of the claims 9 to 12, wherein the central part (38) of the film bag retainer (28, 30) comprises a front face (74) remote from the piston body (26), with the front face (74) forming a flat plane or an at least substantially flat plane, and/or wherein the front face (74) projects by 20% to 75% of a height of the film bag retainer (28, 30) beyond a height of the collar (34), with the height of the film bag retainer (28, 30) being measured between the front face (74) and a base (48') of the film bag retainer (28, 30) remote from the front face (74), said base facing the piston body (26).
14. A dispensing assembly comprising one or more film bag cartridges (1), one or more sleeves (22, 22') accommodating a respective one of said one or more film bag cartridges (1) and one or more pistons (24, 24') in accordance with at least one of the preceding claims accommodated in a respective one of said one or more sleeves (22, 22'), optionally with each of said one or more film bag cartridges (1) being filled with a material (M, M'), especially a mastic material.
15. A dispenser comprising one or more push rods each said one or more push rods (82) being configured to move a piston (24, 24') in accordance with at least one of the preceding claims 1 to 13 to and fro along a dispensing axis (D) of the respective push rod (82), wherein said one or more push rods (82) can be coupled to said piston (24, 24') or is fixedly connected to said piston (24, 24').

Fig.1

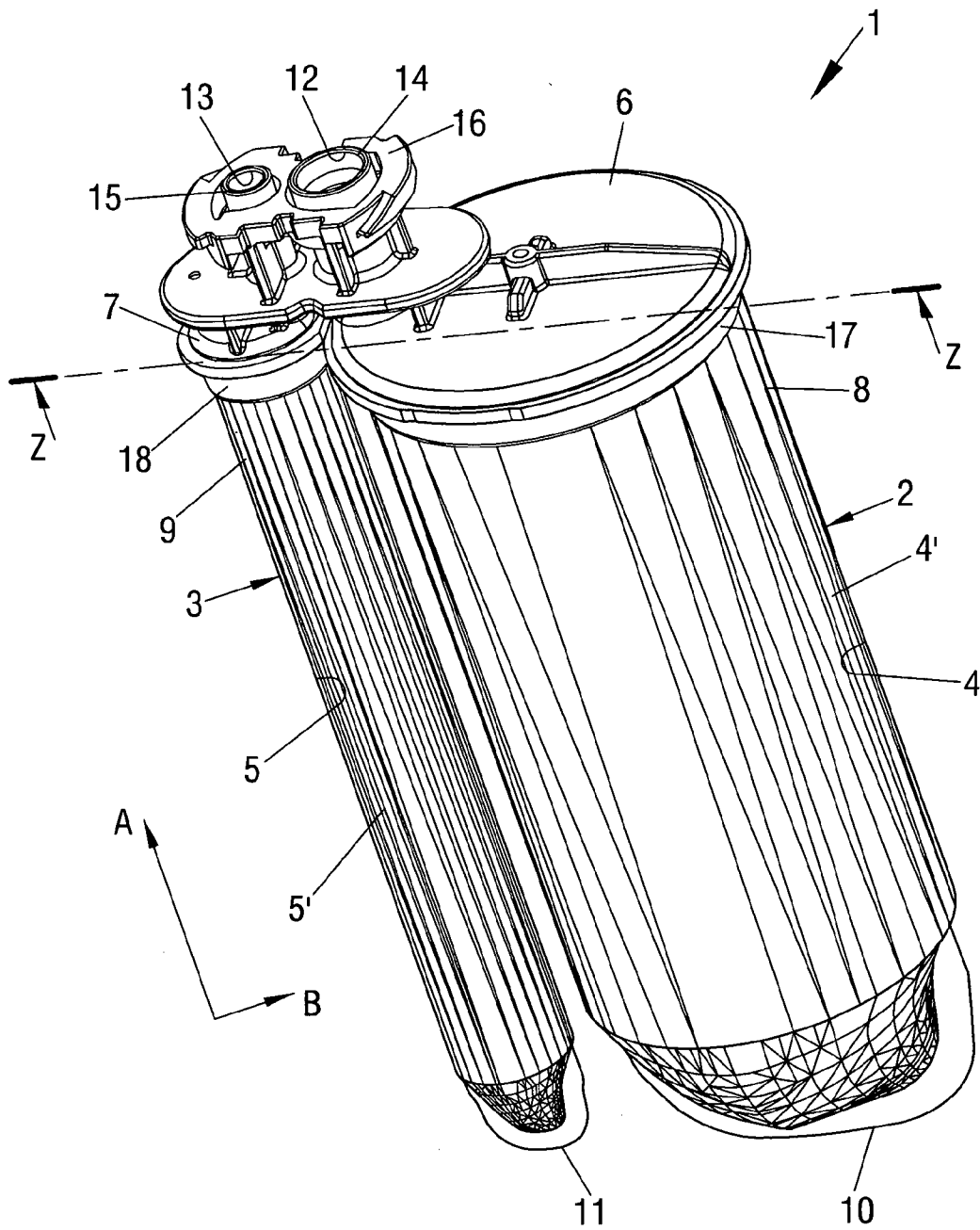

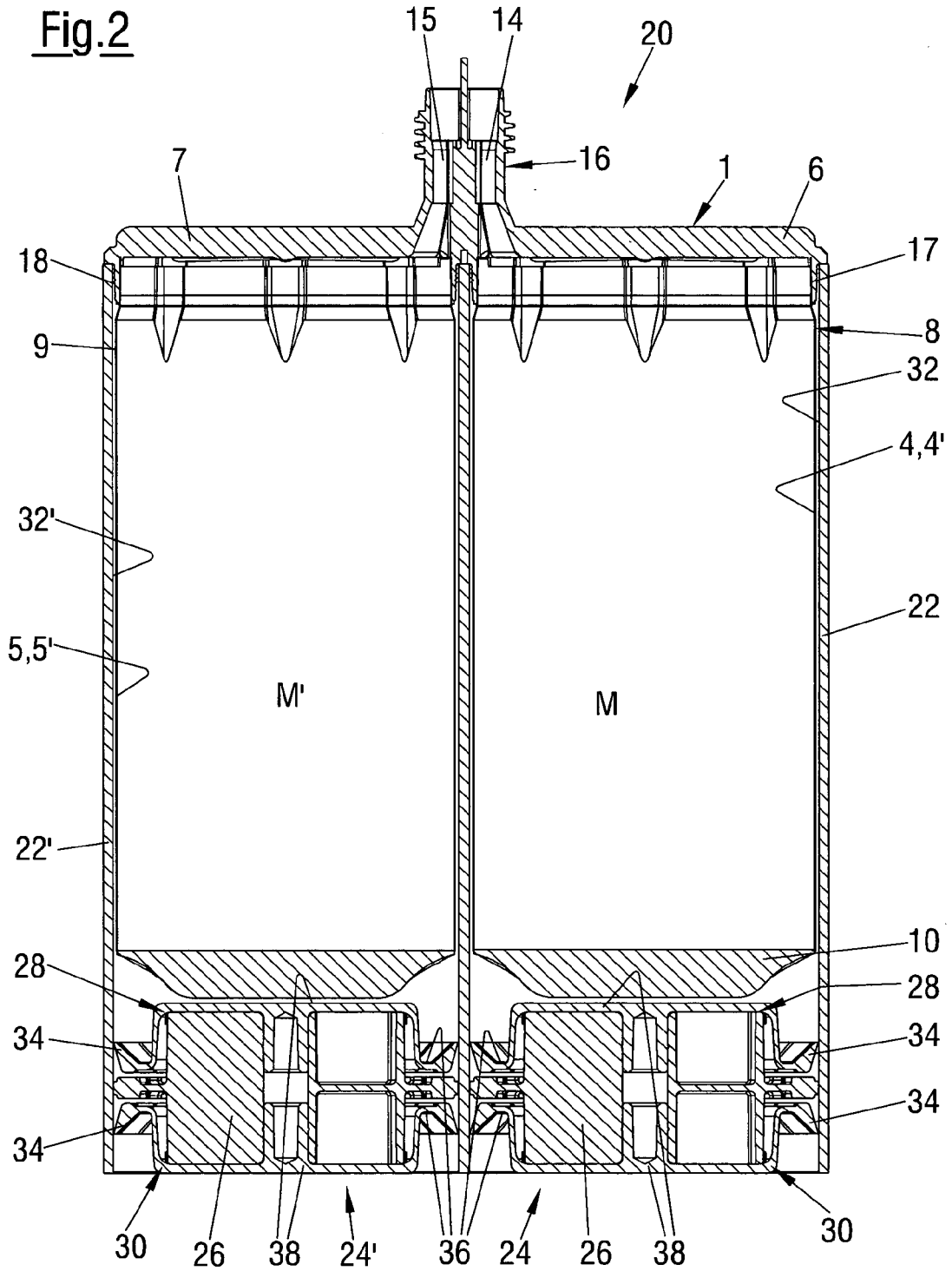

Fig.3

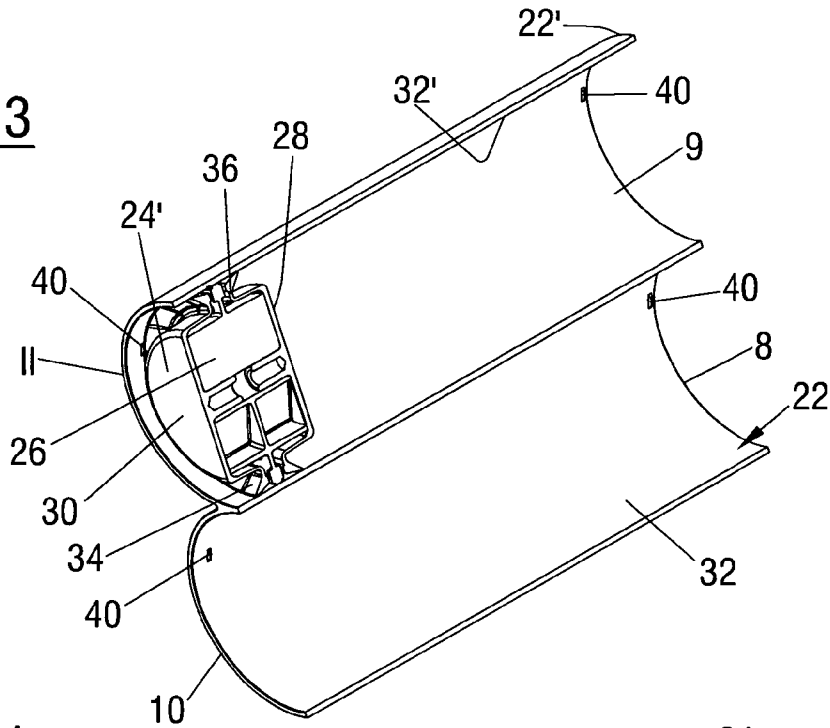
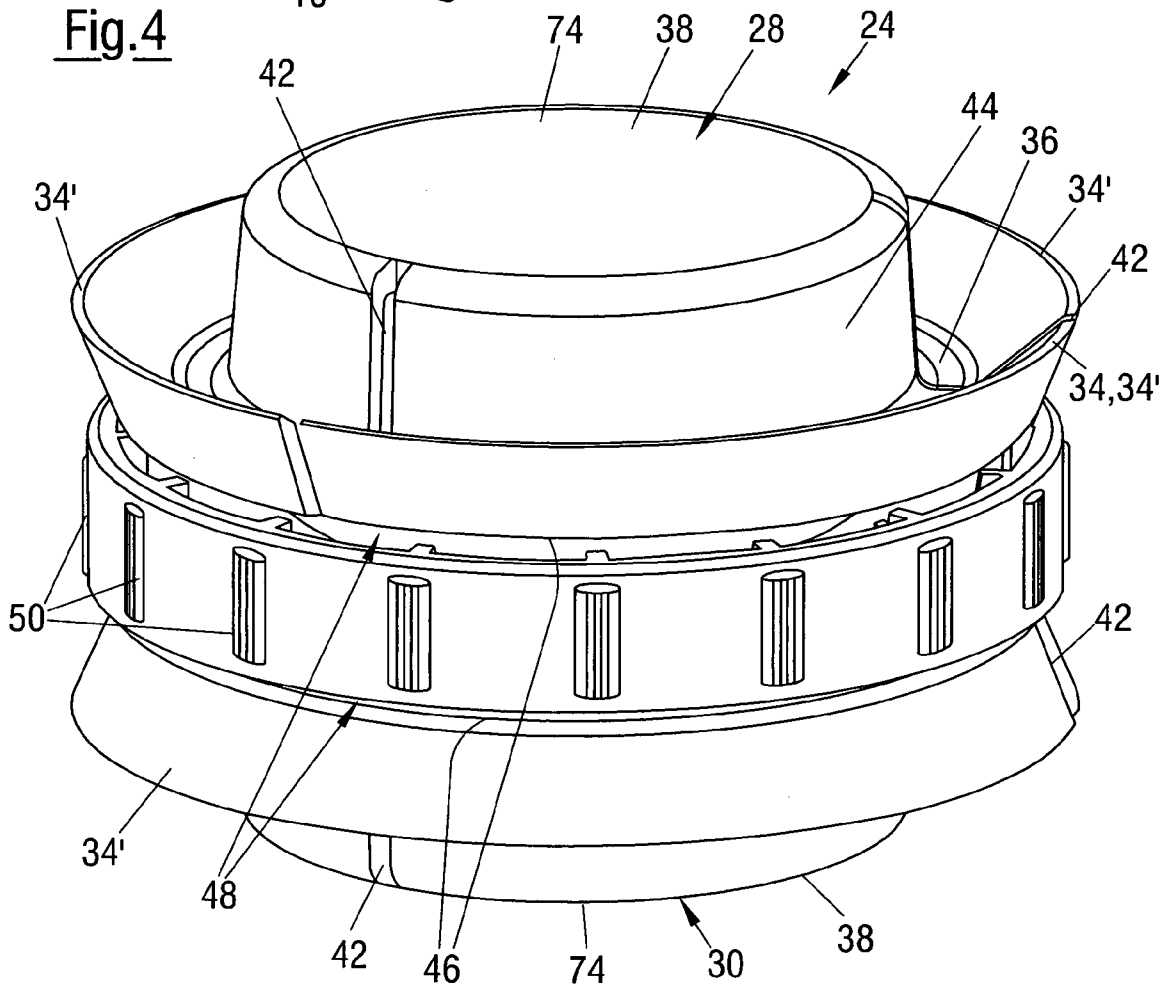
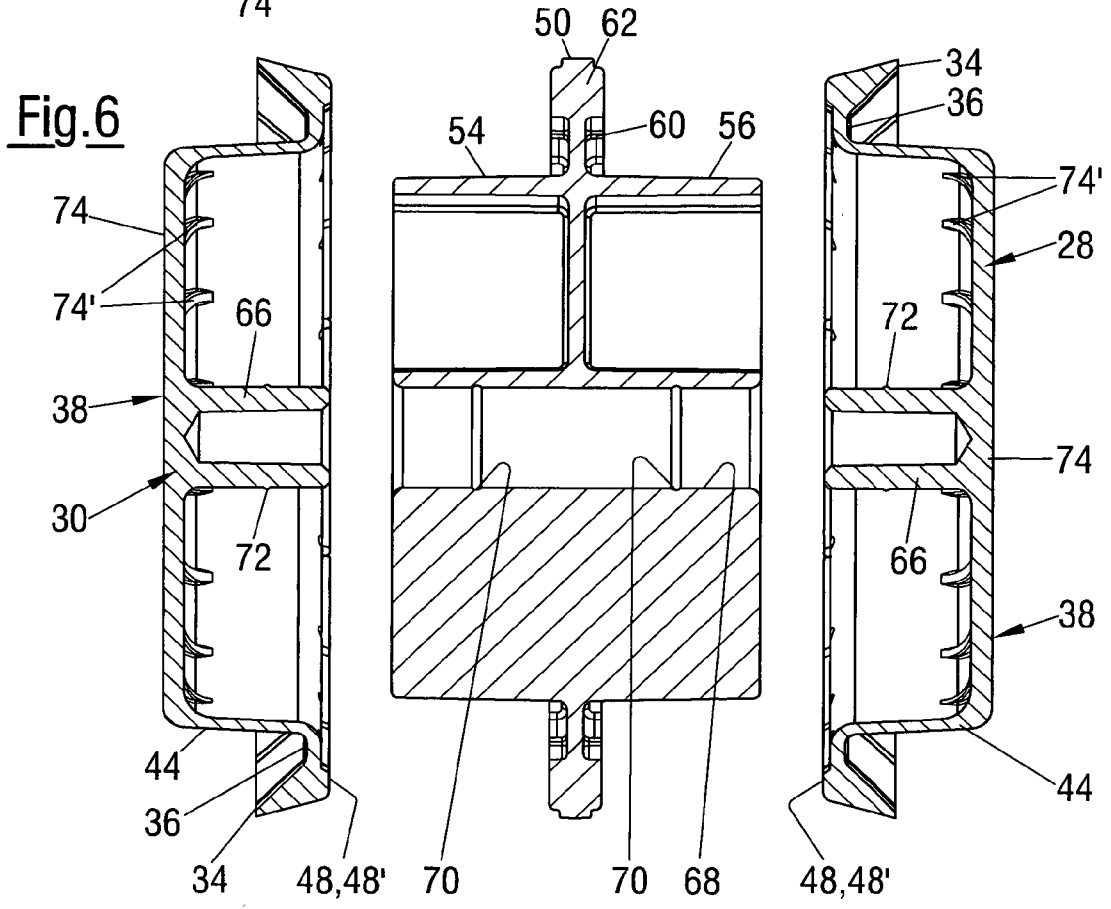
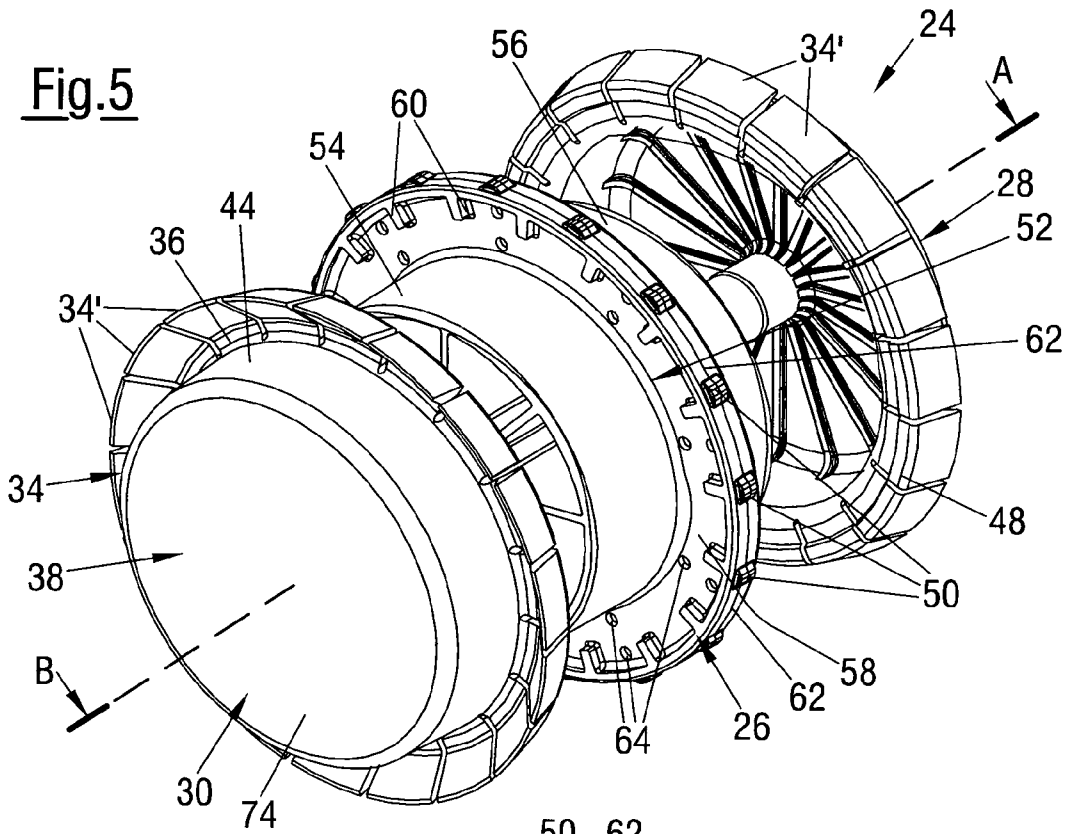

Fig.4





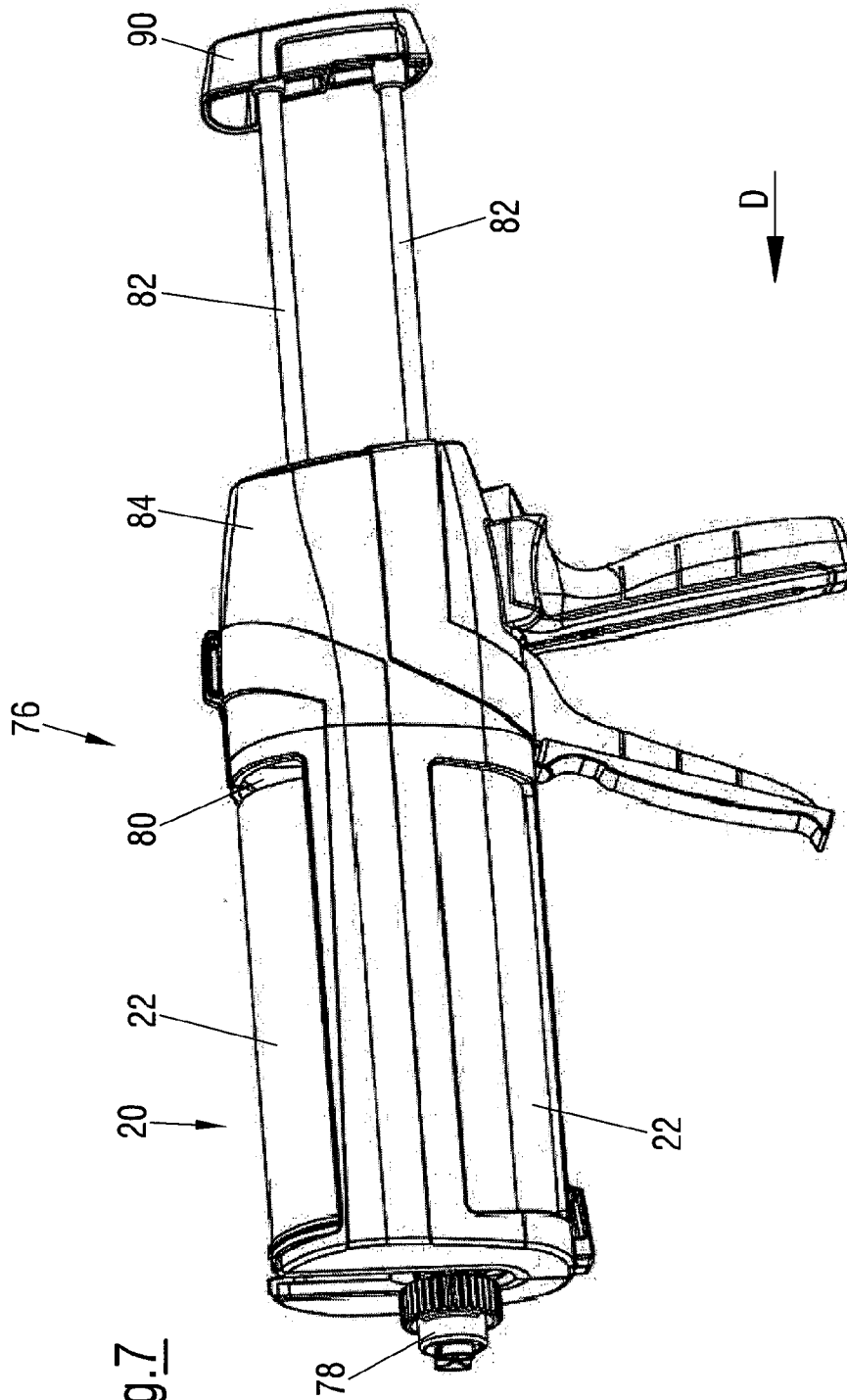

Fig. 7

INTERNATIONAL SEARCH REPORT

International application No  
PCT/EP2020/053229

A. CLASSIFICATION OF SUBJECT MATTER  
INV. B05C17/005  
ADD.  
According to International Patent Classification (IPC) or to both national classification and IPC

B. FIELDS SEARCHED  
Minimum documentation searched (classification system followed by classification symbols)  
B05C B65D

Documentation searched other than minimum documentation to the extent that such documents are included in the fields searched

Electronic data base consulted during the international search (name of data base and, where practicable, search terms used)  
EPO-Internal, WPI Data

C. DOCUMENTS CONSIDERED TO BE RELEVANT

Category*	Citation of document, with indication, where appropriate, of the relevant passages	Relevant to claim No.
X	DE 42 31 420 A1 (HILTI AG [LI]) 24 March 1994 (1994-03-24) abstract; figures 1-4 column 4, line 43 - line 68 -----	1-3,5-9, 11,13-15 4
X	US 4 986 444 A (CORSO DOMINIQUE [FR]) 22 January 1991 (1991-01-22) abstract; figures 1-8 column 1, line 22 - line 33 -----	1,2,5,7, 9-12,14
X	US 5 443 181 A (POPP FRANZ [DE] ET AL) 22 August 1995 (1995-08-22) abstract; figures 1-6 column 5, line 12 - line 27 -----	1,2,8, 14,15
	-/--	

Further documents are listed in the continuation of Box C.

See patent family annex.

\* Special categories of cited documents :

- "A" document defining the general state of the art which is not considered to be of particular relevance
- "E" earlier application or patent but published on or after the international filing date
- "L" document which may throw doubts on priority claim(s) or which is cited to establish the publication date of another citation or other special reason (as specified)
- "O" document referring to an oral disclosure, use, exhibition or other means
- "P" document published prior to the international filing date but later than the priority date claimed

- "T" later document published after the international filing date or priority date and not in conflict with the application but cited to understand the principle or theory underlying the invention
- "X" document of particular relevance; the claimed invention cannot be considered novel or cannot be considered to involve an inventive step when the document is taken alone
- "Y" document of particular relevance; the claimed invention cannot be considered to involve an inventive step when the document is combined with one or more other such documents, such combination being obvious to a person skilled in the art
- "&" document member of the same patent family

Date of the actual completion of the international search  21 April 2020	Date of mailing of the international search report  30/04/2020
Name and mailing address of the ISA/ European Patent Office, P.B. 5818 Patentlaan 2 NL - 2280 HV Rijswijk Tel. (+31-70) 340-2040, Fax: (+31-70) 340-3016	Authorized officer  Ciotta, Fausto

## INTERNATIONAL SEARCH REPORT

International application No  
PCT/EP2020/053229

C(Continuation). DOCUMENTS CONSIDERED TO BE RELEVANT		
Category*	Citation of document, with indication, where appropriate, of the relevant passages	Relevant to claim No.
X	US 5 301 835 A (FULKS HENRY J [US] ET AL) 12 April 1994 (1994-04-12) column 5, line 60 - column 7, line 30 column 3, line 37 - line 38 -----	1,2,5,8, 9,14,15
X	WO 02/051557 A1 (SELLEYS PTY LTD [AU]; GUERRERA ANGELO [AU] ET AL.) 4 July 2002 (2002-07-04) abstract; figures 1-7 -----	1,2,8,9, 13-15
Y	US 2008/083789 A1 (BRUGNER NIKOLAUS [DE]) 10 April 2008 (2008-04-10) abstract; figures 1-7 -----	4
A	EP 2 998 030 A1 (SULZER MIXPAC AG [CH]) 23 March 2016 (2016-03-23) abstract; figures 1-6 -----	1-15

# INTERNATIONAL SEARCH REPORT

Information on patent family members

International application No

PCT/EP2020/053229

Patent document cited in search report	Publication date	Patent family member(s)	Publication date
DE 4231420	A1	24-03-1994	NONE
-----			
US 4986444	A	22-01-1991	FR 2646790 A1 16-11-1990
			US 4986444 A 22-01-1991
-----			
US 5443181	A	22-08-1995	NONE
-----			
US 5301835	A	12-04-1994	AU 655860 B2 12-01-1995
			CA 2083898 A1 18-03-1994
			DE 9217916 U1 22-04-1993
			DE 69223967 D1 12-02-1998
			DE 69223967 T2 27-08-1998
			EP 0592741 A2 20-04-1994
			JP H06108669 A 19-04-1994
			KR 940013624 A 15-07-1994
			US 5301835 A 12-04-1994
-----			
WO 02051557	A1	04-07-2002	AT 399598 T 15-07-2008
			EP 1351778 A1 15-10-2003
			HK 1059406 A1 17-10-2008
			NZ 526724 A 24-06-2005
			US 2007278251 A1 06-12-2007
			WO 02051557 A1 04-07-2002
-----			
US 2008083789	A1	10-04-2008	AT 512091 T 15-06-2011
			CA 2603438 A1 06-04-2008
			CN 101157409 A 09-04-2008
			DE 102006047289 A1 24-04-2008
			EP 1908703 A1 09-04-2008
			ES 2364287 T3 30-08-2011
			JP 5160177 B2 13-03-2013
			JP 2008094497 A 24-04-2008
			KR 20080031821 A 11-04-2008
			US 2008083789 A1 10-04-2008
-----			
EP 2998030	A1	23-03-2016	CN 107073510 A 18-08-2017
			EP 2998030 A1 23-03-2016
			EP 3194083 A1 26-07-2017
			JP 2018501438 A 18-01-2018
			KR 20170056661 A 23-05-2017
			US 2017259296 A1 14-09-2017
			WO 2016041984 A1 24-03-2016
-----			