



INTERNATIONAL APPLICATION PUBLISHED UNDER THE PATENT COOPERATION TREATY (PCT)

(51) International Patent Classification⁶ :

A61B 17/36, 17/39

A1

(11) International Publication Number:

WO 97/43967

(43) International Publication Date: 27 November 1997 (27.11.97)

(21) International Application Number: PCT/US97/08313

(22) International Filing Date: 15 May 1997 (15.05.97)

(30) Priority Data:

08/651,892

21 May 1996 (21.05.96)

US

(71)(72) Applicant and Inventor: BENDEREV, Theodore, V.
[US/US]; 26975 Magnolia Court, Laguna Hills, CA 92653
(US).(74) Agents: STETINA, Kit, M. et al.; Stetina Brunda Garred &
Brucker, Suite 401, 24221 Calle de la Louisa, Laguna Hills,
CA 92653 (US).(81) Designated States: AU, CA, JP, MX, NZ, European patent
(AT, BE, CH, DE, DK, ES, FI, FR, GB, GR, IE, IT, LU,
MC, NL, PT, SE).

Published

With international search report.

(54) Title: ELECTROSURGICAL INSTRUMENT AND METHOD OF USE

(57) Abstract

This invention is an electrosurgical instrument (10) for sequentially cutting and coagulating tissue, including methodology for electrosurgical procedures incorporating principles of the inventive instrument. The instrument comprises a cutting electrode (18) connectable to a first power source (22b) having a first power signal sufficient to cut tissue, and a coagulating electrode (20) connectable to a second power (22a) source having a second power signal sufficient to coagulate tissue. The electrodes may be separated by an electrical insulator (36) to maintain the electrodes in a spaced relationship such that the coagulating

electrode can immediately follow the cutting electrode during movement of the instrument, thereby providing sequential cutting and coagulating of tissue. Methods for providing an electrosurgical procedure include providing the instrument with power delivery to the electrodes. The cutting electrode receives a power signal sufficient to cut tissue and the coagulating electrode receives a power signal sufficient to coagulate tissue. The distal ends of the electrodes are introduced to tissue and moved therethrough with a single stroke to thereby cut tissue followed by simultaneous coagulation. The electrodes may be formed of differing cross section configurations, and may be vertically offset to maximize cutting and coagulation of tissue. An in-dwelling dispersible electrode (100) may be utilized to concentrate electrosurgical energy at a desired tissue site.

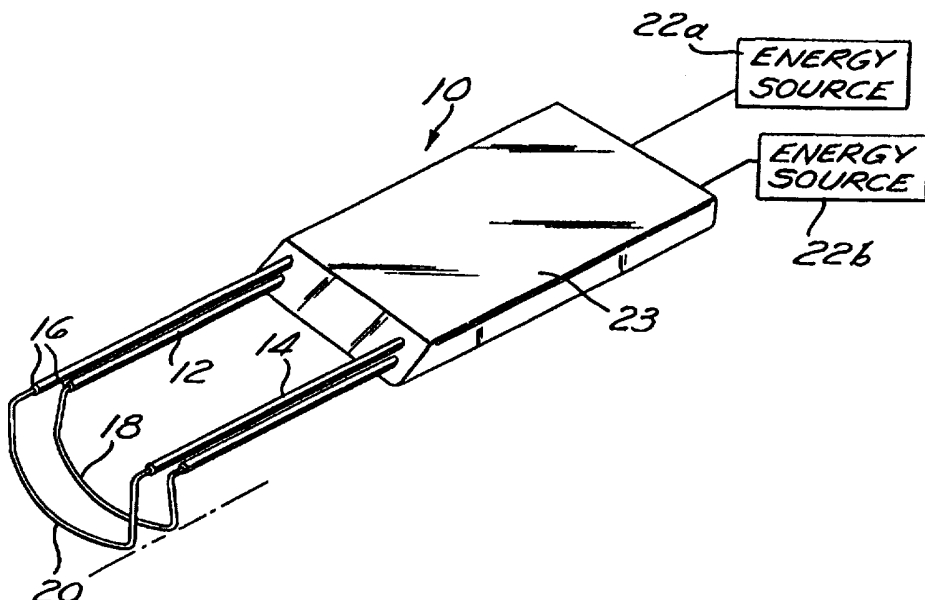

FOR THE PURPOSES OF INFORMATION ONLY

Codes used to identify States party to the PCT on the front pages of pamphlets publishing international applications under the PCT.

| | | | | | | | |
|----|--------------------------|----|--|----|--|----|--------------------------|
| AL | Albania | ES | Spain | LS | Lesotho | SI | Slovenia |
| AM | Armenia | FI | Finland | LT | Lithuania | SK | Slovakia |
| AT | Austria | FR | France | LU | Luxembourg | SN | Senegal |
| AU | Australia | GA | Gabon | LV | Latvia | SZ | Swaziland |
| AZ | Azerbaijan | GB | United Kingdom | MC | Monaco | TD | Chad |
| BA | Bosnia and Herzegovina | GE | Georgia | MD | Republic of Moldova | TG | Togo |
| BB | Barbados | GH | Ghana | MG | Madagascar | TJ | Tajikistan |
| BE | Belgium | GN | Guinea | MK | The former Yugoslav Republic of Macedonia | TM | Turkmenistan |
| BF | Burkina Faso | GR | Greece | | | TR | Turkey |
| BG | Bulgaria | HU | Hungary | ML | Mali | TT | Trinidad and Tobago |
| BJ | Benin | IE | Ireland | MN | Mongolia | UA | Ukraine |
| BR | Brazil | IL | Israel | MR | Mauritania | UG | Uganda |
| BY | Belarus | IS | Iceland | MW | Malawi | US | United States of America |
| CA | Canada | IT | Italy | MX | Mexico | UZ | Uzbekistan |
| CF | Central African Republic | JP | Japan | NE | Niger | VN | Viet Nam |
| CG | Congo | KE | Kenya | NL | Netherlands | YU | Yugoslavia |
| CH | Switzerland | KG | Kyrgyzstan | NO | Norway | ZW | Zimbabwe |
| CI | Côte d'Ivoire | KP | Democratic People's Republic of Korea | NZ | New Zealand | | |
| CM | Cameroon | | | PL | Poland | | |
| CN | China | KR | Republic of Korea | PT | Portugal | | |
| CU | Cuba | KZ | Kazakstan | RO | Romania | | |
| CZ | Czech Republic | LC | Saint Lucia | RU | Russian Federation | | |
| DE | Germany | LI | Liechtenstein | SD | Sudan | | |
| DK | Denmark | LK | Sri Lanka | SE | Sweden | | |
| EE | Estonia | LR | Liberia | SG | Singapore | | |

-1-

ELECTROSURGICAL INSTRUMENT AND METHOD OF USE**Field of the Invention**

5 This invention relates in general to a surgical instrument, and in particular to an electrosurgical instrument that sequentially cuts or resects and coagulates tissue with one movement of the instrument through the tissue.

10 **Background of the Invention**

The use of electrosurgical instruments for cutting and/or resecting tissue is highly effective and beneficial for accomplishing precise surgical results. In particular, a cutting electrode of a first instrument
15 is provided with sufficient current to cut through tissue by vaporizing cellular structure in the surgical path of the electrode. Thereafter, in order to stop bleeding, a coagulation electrode of a second instrument and with a lesser magnitude of current is introduced to the surgical
20 path to thereby coagulate transected bleeding blood vessels by desiccation, shrinkage of surrounding tissue, and/or fusion of vessel walls.

Typical prior art electrosurgical devices include a scissor-type forceps-style instrument, as described in
25 U.S. Patent No. 2,011,169 to Wappler; a double-loop cutting device having a proximal cutting loop connected to a live pole and a distal loop connected to a neutral pole, as described in U.S. Patent No. 4,060,087 to Hildebrandt et al.; a single-loop surgical snare device
30 having two electrodes for providing bipolar cauterization, as described in U.S. Patent No. 5,318,564 to Korth et al.; and a double loop cutting device wherein a proximal cutting loop is un-insulated and a distal insulated support loop having no power supply functions
35 to support and guide the proximal cutting loop, as described in U.S. Patent No. 5,318,564 to Eggers. Double loop devices having identical power amplitudes to each

-2-

loop are available for singular cutting or singular coagulating activity.

Each of the above-listed devices has a single power source with a single magnitude of power. Because cutting
5 and coagulation require different power amplitudes or signals, there is no single prior-art instrument capable of accomplishing both events from a single stroke of one instrument through affected tissue. It is therefore apparent that a need is present for such an instrument.
10 Accordingly, and corresponding to disclosure document nos. 371167 filed February 6, 1995, and February 27, 1995, under the Disclosure Document Program of the United States Patent and Trademark Office, a primary object of the present invention is to provide an electrosurgical
15 instrument capable of sequentially cutting and coagulating tissue with a single movement of the instrument through tissue.

Another object of the present invention is to provide an electrosurgical instrument with a cutting
20 electrode having a first current magnitude appropriate for cutting tissue, and a coagulation electrode having a second current magnitude appropriate for coagulating tissue.

Another object of the present invention is to
25 provide an electrosurgical instrument having a cutting electrode and coagulation electrode which are formed having differing cross-sectional configurations specifically adapted to allow the coagulation electrode to follow a cutting electrode and thereby promote rapid
30 coagulation of the tissue.

Another object of the present invention is to provide an electrosurgical instrument with a cutting
electrode having a first current magnitude appropriate for cutting tissue, and a coagulation electrode having a
35 second current magnitude appropriate for coagulating tissue.

-3-

These and other objects of the present invention will become apparent throughout the description thereof which now follows.

5 **Summary of the Invention**

 The present invention discloses an electrosurgical instrument for sequentially cutting and coagulating tissue, and includes methodology for electrosurgical procedures incorporating principles of the inventive
10 instrument. The instrument comprises a cutting electrode connectable to a first power source having a first power amplitude or signal sufficient to cut tissue, and a coagulating electrode connectable to a second power source having a second power amplitude sufficient to
15 coagulate and not cut tissue. The electrodes each have respective distal ends maintained in a spaced relationship to each other such that the distal end of the coagulating electrode can immediately follow the distal end of the cutting electrode during movement of
20 the instrument, thereby providing substantially simultaneous cutting and coagulating of affected tissue. Non-limiting paired-configurations of respective distal ends include loops, hooks, scalpel-blade shaped members, paddles, and any other configurations that beneficially
25 accomplish resection of tissue and subsequent coagulation. Dimensions and/or cross-sectional configurations of paired electrodes can be different from each other to thereby enhance as desired an electrosurgical function. Thus, for example, increasing
30 the size of a coagulating electrode will result in greater surface area being in contact with tissue which results in greater coagulation activity.

 Methodology for performing an electrosurgical procedure in tissue comprises providing the above
35 described instrument with energy delivery to the electrodes. The power amplitude or signal to the cutting electrode is preferably greater than that supplied to the

-4-

coagulation electrode in accord with required respective amplitudes to accomplish cutting and coagulation. The charged instrument is then introduced to the tissue to be cut and moved therethrough with a single stroke that effectuates tissue cutting and coagulation.

Brief Description of the Drawings

An illustrative and presently preferred embodiment of the invention is shown in the accompanying drawings in which:

Figure 1 is a perspective view of an electrosurgical instrument having uniformly-shaped semi-circular loop electrodes for tissue resection;

Figure 2 is a perspective view of the instrument of Figure 1 in tissue;

Figure 3 is a perspective view of a second embodiment of an electrosurgical instrument having hook-shaped electrodes;

Figure 4 is a perspective view of a third embodiment of double loop construction similar to Figure 1 except with a separator membrane;

Figure 5 is a perspective view of a forward portion of a fourth embodiment of an electrosurgical instrument having generally scalpel-blade shaped electrodes;

Figure 6 is a perspective view of a fifth embodiment of an electrosurgical instrument wherein the cutting electrode and coagulation electrode are separated by an electrical insulator and the electrodes and electrical insulator are maintained in a contiguous, generally integral configuration so as to promote ease and manipulation of the instrument through tissue;

Figure 7 is a cross-sectional view taken about lines 7-7 of Figure 6;

Figure 8 is a perspective view of a sixth embodiment of an electrosurgical instrument wherein the cutting electrode and coagulation electrode are specifically formed having differing cross-sectional configurations to

-5-

allow the coagulation electrode to follow and contact the tissue during resection;

Figure 9 is a cross-sectional view taken about lines 9-9 of Figure 8; and

5 Figure 10 is a perspective view of the electrosurgical instrument of Figure 8 in tissue being utilized with a dispersive electrode positioned in dwelling within the patient adjacent to or residing within the surgical site.

10

Detailed Description of the Preferred Embodiment

Referring to Figure 1, an electrosurgical instrument 10 having a cutting electrode 12 and a coagulation electrode 14 is shown. Each electrode 12, 14 is an electrically conductive metal wire, preferably formed of stainless steel, having electrical insulation 16 along its length except for non-insulated distal uniformly-shaped semi-circular loops 18, 20 employed in surgical procedures. The non-insulated loops 18, 20 are preferably positioned or spaced from one another to prevent any electrical arcing within the tissue. Should the non-insulated loops 18, 20 arc while in tissue, the loops 18, 20 may be operative to provide only coagulation, thereby safely preventing any cutting action without subsequent coagulation action. The electrodes 12, 14 are connectable through a non-conducting handle member 23 to preferably two separate standard electrical energy sources 22a, 22b capable of delivering different selectable power or signal values simultaneously to the two electrodes 12, 14. As illustrated herein, the loop 18 of the cutting electrode 12 is positioned proximally from the loop 20 of the coagulation electrode 14, but such designation is determined solely by the amplitude of power being delivered to the respective electrodes 12, 14 since illustrated electrode-construction is identical. Thus, while single-direction movement only is typical, the instrument 10 can be moved in a forward or rearward

direction by simply reversing current magnitude delivered to the electrodes 12, 14. Movement, of course, must be such that the loop of the coagulation electrode follows the loop of the cutting electrode in substantially the same pathway. It is to be understood, however, that the electrodes can differ from each other, with, for example, a distal coagulating electrode loop being broader to thereby contact tissue for a longer period of time. Additionally, the distal electrode can be constructed of spring steel. This construction assures that, after the proximal cutting electrode makes site contact, the distal coagulating electrode also follows with substantially the same site contact to thereby effectuate coagulation immediately after cutting.

Referring to Figure 2, the loop 18 of the cutting electrode 12 is shown performing a tissue resection of portion 24 from a tissue base 26 by moving the instrument 10 in the direction of the arrow. Thus, the loop 18 of the cutting electrode 12 first cuts cells originally situated between the tissue portion 24 and tissue base 26, and the loop 20 of the coagulation electrode 14 sequentially substantially immediately thereafter coagulates the transected blood vessels in the tissue base 26 to thereby cause coagulation. The power amplitude or signal delivered to the cutting electrode 12 is preferably between about 150 and about 300 watts, while power amplitude delivered to the coagulation electrode 14 is preferably between about 80 and about 140 watts.

Figure 3 illustrates a second embodiment of an electrosurgical instrument 27 wherein a cutting electrode 28 and coagulation electrode 30 are hook-shaped for use where such a configuration is beneficial. As in the embodiment shown in Figure 1, each electrode 28, 30 is constructed of an electrically conductive metal wire having electrical insulation 16 along its length except for the non-insulated distal hooks 32, 34 employed in

-7-

surgical procedures. As with the non-insulated loops 18, 20 of the instrument 10, should the non-insulated hooks 32, 34 arc while in tissue, the hooks 32, 34 may be operative to only provide coagulation, thereby safely preventing any cutting action without subsequent coagulation action. The electrodes 28, 30 are connectable through a non-conductive handle member 31 to two separate standard electrical energy sources 22a, 22b capable of delivering different selectable power values simultaneously to the two electrodes 28, 30. As illustrated and as explained above in relation to the loops 18, 20 of the electrodes 12, 14, the hook 32 of the cutting electrode 28 is positioned proximally from the hook 34 of the coagulation electrode 30, but such designation is determined solely by the magnitude of current being delivered to the respective electrodes 12, 14 since electrode construction is identical. Thus, and while single-direction movement only is typical, the instrument 27 can be moved in a forward or rearward direction by simply reversing current magnitude delivered to the electrodes 28, 30. Movement, of course, must be such that the hook of the coagulation electrode follows the hook of the cutting electrode in substantially the same pathway. It is to be understood, however, that the electrodes can differ from each other, with, for example, a distal coagulating electrode hook being broader to thereby contact tissue for a longer period of time. Additionally, the distal electrode can be constructed of spring steel so that its tissue contact path is substantially the same as that of the proximal cutting electrode and coagulation immediately follows cutting. Power amplitudes for cutting and for coagulation are substantially similar to those recited above for the instrument 10. As in all embodiments, the patient functions as ground, or a third pole at the site functions as ground with use of this embodiment.

-8-

As earlier noted, a double-loop cutting portion embodiment shown in Figure 4 is similar to the instrument 10 of Figure 1, except that a flexible, semi-rigid or rigid membrane 36 formed of an electrically insulated material is disposed between the electrode loops 18, 20 to thereby avoid tissue becoming lodged between these loops and to prevent arcing.

Figure 5 illustrates a two-element cutting portion embodiment 40 comprising two tandem members 42, 44 wherein the first member 42 is shorter and functions as a cutting electrode, while the second member 44 is longer to thereby follow the first member 42 and functions as a coagulating electrode. The two members together resemble a single scalpel blade split and spaced along a central vertical axis. While the members 42, 44 are scalpel-blade shaped, they do not need to be sharp. Thus, for example, the cutting member can be sharp or dull, while the coagulating member is dull. The members 42, 44 project from an insulated handle member 46 in substantially the same manner as the electrodes of the embodiment of Figure 1, and each is connected to a separate power source (not shown) as in the embodiments of Figures 1 and 3. The members 42 and 44 are spaced from one another to prevent arcing and/or may be provided with electrical insulation to prevent arcing between themselves in tissue. Power amplitude to the cutting first member 42 is greater than that to the coagulating second member 44, with respective values being substantially the same as defined for the embodiment of Figure 1. The patient functions as ground, or a third pole or dispersive electrode (not shown) at the site functions as ground with use of this embodiment. As with the non-insulated loops 18, 20 of the instrument 10, should the non-insulated members 42, 44 arc while in tissue, members 42, 44 may be operative to provide coagulation, thereby safely preventing any cutting action without subsequent coagulation action.

-9-

Use of any of the embodiments according to the principles of the present invention is accomplished as described above in relation to the illustration of Figure 2. Thus, a surgeon connects an embodiment to
5 respective power sources such that the cutting electrode thereof has sufficient power signal to cut tissue while the coagulating electrode thereof has sufficient power to coagulate and not cut tissue. Thereafter, the electrodes are introduced to and drawn through tissue to be cut such
10 that the coagulating electrode immediately follows the cutting electrode.

Referring to Figure 6, an additional embodiment of the electrosurgical instrument of the present invention is depicted wherein the cutting electrode and coagulation
15 electrode are separated by an electrical insulator and formed in a contiguous orientation to approximate the feel of a conventional prior art single wire loop electrosurgical instrument. More particularly, as shown in Figure 6, the cutting electrode 50 and coagulation
20 electrode 52 are both formed in an arcuate wire loop configuration and are separated by an electrical insulator 54. As best shown in Figure 7, the electrical insulator 54 is formed having an hourglass-like configuration and is permanently affixed to both cutting
25 electrode 50 and coagulation electrode 52. Each of the electrodes 50 and 52 are electrically connected by insulated conductors 56 and 58 which extend through the hand piece or handle 60 and are each connected to a respective pair of power sources 22a and 22b (shown in
30 Figure 1). As in the other embodiments of the present invention, actuation of the power sources 22a and 22b cause differing electrosurgical power signals to be supplied to the cutting electrode 50 and coagulation electrode 52.

35 It will be recognized that in the embodiment of Figure 6, the electrosurgical instrument closely approximates the configuration and tactile feel of a

-10-

conventional single-loop electrosurgical instrument as that currently utilized in the art. As such, the surgeon may easily manipulate the electrosurgical instrument in a manner substantially identical to that previously
5 utilized while performing a cutting as well as coagulation function in a single movement through tissue. Further, if desired, the surgeon may pivot or rotate the electrosurgical instrument after cutting and subsequently move the instrument backward over the cut tissue with
10 only the coagulation electrode contacting the tissue to insure that desired coagulation is being achieved upon the tissue.

Referring to Figure 8, an additional embodiment of the electrosurgical instrument of the present invention
15 is disclosed which is similar to the embodiment of Figure 6 but includes differing shaped cutting and coagulation electrodes specifically adapted to promote cutting and coagulation functions. As shown in Figure 8, in this embodiment of the present invention, the cutting
20 electrode 70 and coagulation electrode 72 are additionally preferably formed in an arcuate wire loop configuration separated by an electrical insulator 74. However, as opposed to the embodiment shown in Figure 6, in this embodiment, the cutting electrode 70 and
25 coagulation electrode 72 are formed having differing cross-sectional configurations specifically adapted to promote cutting and coagulation of tissue.

Referring to Figure 9, the differing cross-sectional configurations of the electrode 70 and 72 are depicted.
30 As shown, the cutting electrode 70 preferably is formed having a smaller cross-sectional configuration than the coagulation electrode 72. Additionally, the leading edge of the cutting electrode 70 is preferably formed having a smaller radius 76 than the trailing edge radius 78 of
35 the coagulation electrode. As in the previous embodiments, insulated conductors 80 and 82 serve to electrically interface the electrodes 70 and 72 to a pair

-11-

of energy or power sources 22a and 22b (shown in Figure 1) through the handle member 90.

As depicted in Figure 9, it will be noted that the cutting electrode 70 and coagulation electrode 72 are preferably vertically offset from one another which, in combination with their differing cross-sectional configurations, serves to promote a proper following or tracking of the coagulation electrode 72 relative the cutting electrode 70 through tissue (i.e., the particular configuration and offset spacing of the electrodes 70 and 72 promotes proper contact of the coagulation electrode 72 with the tissue after cutting). Further, due to the surface area of the coagulation electrode 72 be greater than the surface area of the cutting electrode 70, the tissue is contacted for a greater time duration to promote proper coagulation. Additionally, by pivoting or rotating the electrosurgical instrument during tissue resection in a counterclockwise direction as depicted by the arrow in Figure 9, it will be recognized that the coagulation electrode 72 will be pressed downwardly against the cut tissue to promote coagulation.

Referring to Figure 10, the electrosurgical instrument of Figure 8 is depicted in use in a tissue cutting application. Although the electrosurgical instrument can be utilized with a conventional dispersive electrode(s) (not shown) which is applied to the patient's body at a site away from the surgical field, the present invention additionally contemplates the use of an in-dwelling dispersive electrode 100 which may be inserted into the patient's body 102 to reside within or adjacent the surgical site 104. In the preferred embodiment, the in-dwelling electrode 100 comprises one or more hypodermic needles or stylets having an electrically conductive distal end 110 and an electrically insulated sleeve 112. The proximal end of the hypodermic needle 100 may be connected via

-12-

conventional conductors (not shown) to the electrosurgical generator or power source 22a and 22b (shown in Figure 1). Further, it is contemplated that an electrically conductive fluid, such as a hypertonic saline solution, may be injected through the needle 100 to reside in the tissue surrounding the operative site. In use, when the electrosurgical procedure is initiated by applying power to the cutting electrode 70 and coagulation electrode 72, electrosurgical power is dispersed from the electrosurgical instrument through the surgical site 104 into the saline solution and into in-dwelling dispersive electrode 100. Due to the close proximity of the in-dwelling dispersive electrode 100 to the surgical site 104, electrosurgery results from the concentration of electrical energy in the surgical site 104 such that the local tissue is cut and/or coagulated. Further, due to the saline solution forming an enlarged and greater electrically conductive area or volume within the patient, cutting or burning of tissue adjacent to the operative site and proximal the needle 100 is minimized, and a preferential electrical path from the electrodes 70 and 72 to the dispersive electrode needle 100 is facilitated.

Although the embodiments shown herein illustrate various constructions for the cutting and coagulating elements, it is to be understood that the principle of delivering different power amplitudes to elements of electrosurgical instruments of any appropriate configuration in accord with the respective function (cutting or coagulating) of those elements is included within the scope of the present invention. Further, although for purposes of illustration, the energy or power sources 22a and 22b have been described as separate discrete power generators, those skilled in the art will recognize that the same may be embodied as a single source having dual power outputs. Therefore, while illustrative and presently preferred embodiments of the

-13-

invention have been described in detail herein, it is to be understood that the inventive concepts may be otherwise variously embodied and employed and that the appended claims are intended to be construed to include
5 such variations except insofar as limited by the prior art.

-14-

WHAT IS CLAIMED IS:

1. An electrosurgical instrument for sequentially cutting and coagulating tissue, the instrument comprising a cutting electrode connectable to a first power source
5 capable of delivering a first power amplitude sufficient to cut tissue, and a coagulating electrode connectable to a second power source capable of delivering a second power amplitude sufficient to coagulate, the electrodes each having respective distal ends maintained in a spaced
10 relationship to each other such that the distal end of the coagulating electrode can immediately follow the distal end of the cutting electrode during movement of the instrument.
2. An electrosurgical instrument as claimed in
15 Claim 1 wherein each of the distal ends of the respective electrodes is shaped as a loop.
3. An electrosurgical instrument as claimed in Claim 2 wherein each of the distal ends of the respective electrodes is a substantially uniformly shaped semi-
20 circular loop.
4. An electrosurgical instrument as claimed in Claim 2 wherein a membrane is disposed between the distal ends of the electrodes.
5. An electrosurgical instrument as claimed in
25 Claim 1 wherein each of the distal ends of the respective electrodes is shaped as a hook.
6. An electrosurgical instrument as claimed in Claim 1 wherein the distal ends of the respective electrodes together are shaped as a scalpel blade.
- 30 7. An electrosurgical instrument as claimed in Claim 6 wherein the distal end of the cutting electrode is sharp and the distal end of the coagulating electrode is dull.
8. An electrosurgical instrument as claimed in
35 claim 1 wherein the first power amplitude is from about 150 to about 300 watts.

-15-

9. An electrosurgical instrument as claimed in Claim 8 wherein the second power amplitude is from about 80 to about 140 watts.

10. An electrosurgical instrument as claimed in
5 Claim 1 wherein the coagulating electrode is constructed of spring steel.

11. A method for performing an electrosurgical procedure in tissue, the method comprising:

- 10 a) providing an electrosurgical instrument comprising a cutting electrode connectable to a first power source capable of delivering a first power amplitude sufficient to cut tissue, and a coagulating electrode connectable to a second power source capable of delivering a second power
15 amplitude sufficient to coagulate, the electrodes each having respective distal ends maintained in a spaced relationship to each other such that the distal end of the coagulating electrode can immediately follow the distal end of the cutting electrode during movement of the instrument;
- 20 b) connecting the cutting electrode to the first power source and connecting the coagulating electrode to the second power source;
- 25 c) providing a first power amplitude to the cutting electrode sufficient to cut tissue;
- d) providing a second power amplitude to the coagulating electrode sufficient to coagulate and not cut tissue; and
- 30 e) introducing the distal ends of the respective electrodes to tissue to be cut and moving said distal ends through the tissue.

12. A method as claimed in Claim 11 wherein the first power amplitude to the cutting electrode is between about 150 and about 300 watts, and wherein the second
35 power amplitude to the coagulating electrode is between about 80 and about 140 watts.

-16-

13. A method as claimed in Claim 11 wherein in the electrosurgical instrument each of the distal ends of the respective electrodes is shaped as a loop.

14. A method as claimed in Claim 13 wherein in the
5 electrosurgical instrument each of the distal ends of the respective electrodes is a substantially uniformly shaped semi-circular loop.

15. A method as claimed in Claim 13 wherein in the electrosurgical instrument a membrane is disposed between
10 the distal ends of the electrodes.

16. A method as claimed in Claim 11 wherein in the electrosurgical instrument each of the distal ends of the respective electrodes is shaped as a hook.

17. A method as claimed in Claim 11 wherein in the
15 electrosurgical instrument the distal ends of the respective electrodes together are shaped as a scalpel blade.

18. A method as claimed in Claim 11 wherein the first power amplitude is from about 150 to about 300
20 watts.

19. A method as claimed in Claim 18 wherein the second power amplitude is from about 80 to about 140 watts.

20. A method as claimed in Claim 11 wherein in the
25 electrosurgical instrument the distal ends of the respective electrodes are situated such that arcing there between within tissue to be cut and coagulated prevents cutting without coagulation.

21. A method as claimed in Claim 11 wherein in the
30 electrosurgical instrument the coagulating electrode is constructed of spring steel.

22. An electrosurgical instrument for sequentially cutting and coagulating tissue, the instrument comprising:

35 a cutting electrode connectable to a first power source capable of delivering a first power signal sufficient to cut tissue;

-17-

a coagulating electrode connectable to a second power source capable of delivering a second power signal sufficient to coagulate tissue; and

5 an electrical insulator disposed between said cutting electrode and said coagulating electrode to maintain said electrodes in a spaced relationship to each other such that the coagulating electrode can immediately follow the cutting electrode during movement of the instrument through tissue.

10 23. An electrosurgical instrument as claimed in Claim 22 wherein each of the electrodes is shaped as a loop.

24. An electrosurgical instrument as claimed in Claim 22 wherein said electrical insulator is positioned
15 contiguous with said electrodes.

25. An electrosurgical instrument as claimed in Claim 24 wherein each of said electrodes is formed having a substantially uniform cross-sectional configuration.

26. An electrosurgical instrument as claimed in
20 Claim 24 wherein each of said electrodes is formed having differing cross-sectional configurations.

27. An electrosurgical instrument as claimed in Claim 26 wherein said cutting electrode has a smaller cross-sectional configuration than the cross-section
25 configuration of said coagulating electrode.

28. An electrosurgical instrument as claimed in Claim 27 wherein said cutting electrode is vertically offset from said coagulating electrode.

29. An electrosurgical instrument as claimed in
30 Claim 28 wherein said differing cross-sectional configurations and vertical offset are sized to cause said coagulating electrode to follow said cutting electrode through tissue and increase surface contact duration with the tissue.

35 30. A method for performing an electrosurgical procedure in tissue, the method comprising:

-18-

5 providing an electrosurgical instrument having
a cutting electrode connectable to a first power
source capable of delivering a first power signal
sufficient to cut tissue, a coagulating electrode
connectable to a second power source capable of
delivering a second power signal sufficient to
coagulate tissue and an electrical insulator
disposed between both of said electrodes to maintain
said electrodes in a spaced relationship to each
10 other such that the coagulating electrode can
immediately follow the cutting electrode during
movement of the instrument through tissue;

providing a first power signal to the cutting
electrode sufficient to cut tissue;

15 providing a second power signal different from
said first power signal to the coagulating electrode
sufficient to coagulate tissue; and

moving the instrument in a first direction
through tissue to sequentially cut and coagulate the
20 tissue in a single movement.

31. A method as claimed in Claim 30 wherein said
instrument is rotated during the moving step to cause
said coagulating electrode to firmly contact the tissue.

25 32. A method as claimed in Claim 31 comprising the
further step of moving said instrument in a second
direction opposite said first direction to contact the
tissue.

33. A method of performing an electrosurgical
procedure in tissue of a patient comprising the steps of:

30 inserting a dispersive electrode into said
patient to reside in said tissue;

applying electrical power to an electrical
surgical instrument; and

35 moving said electrical surgical instrument
through a portion of said tissue to cut said tissue.

34. A method as claimed in Claim 33 wherein said
electrical surgical instrument includes a cutting

-19-

electrode and a coagulating electrode, said applying step comprising the steps of:

applying a first electrical power signal to said cutting electrode; and

5 applying a second power signal different from said first power signal to said coagulating electrode.

35. A method as claimed in Claim 34 comprising the further step of rotating said electrical surgical
10 instrument during said moving step so that said coagulating electrode contacts the tissue after cutting to coagulate the tissue.

36. A method as claimed in Claim 35 comprising the further step of moving said electrosurgical instrument in
15 a second direction opposite the first direction to contact the tissue.

37. A method as claimed in Claim 33 wherein prior to said applying step, said method comprises the further
20 step of injecting an electrically conductive fluid into the tissue surrounding said dispersive electrode.

1/2

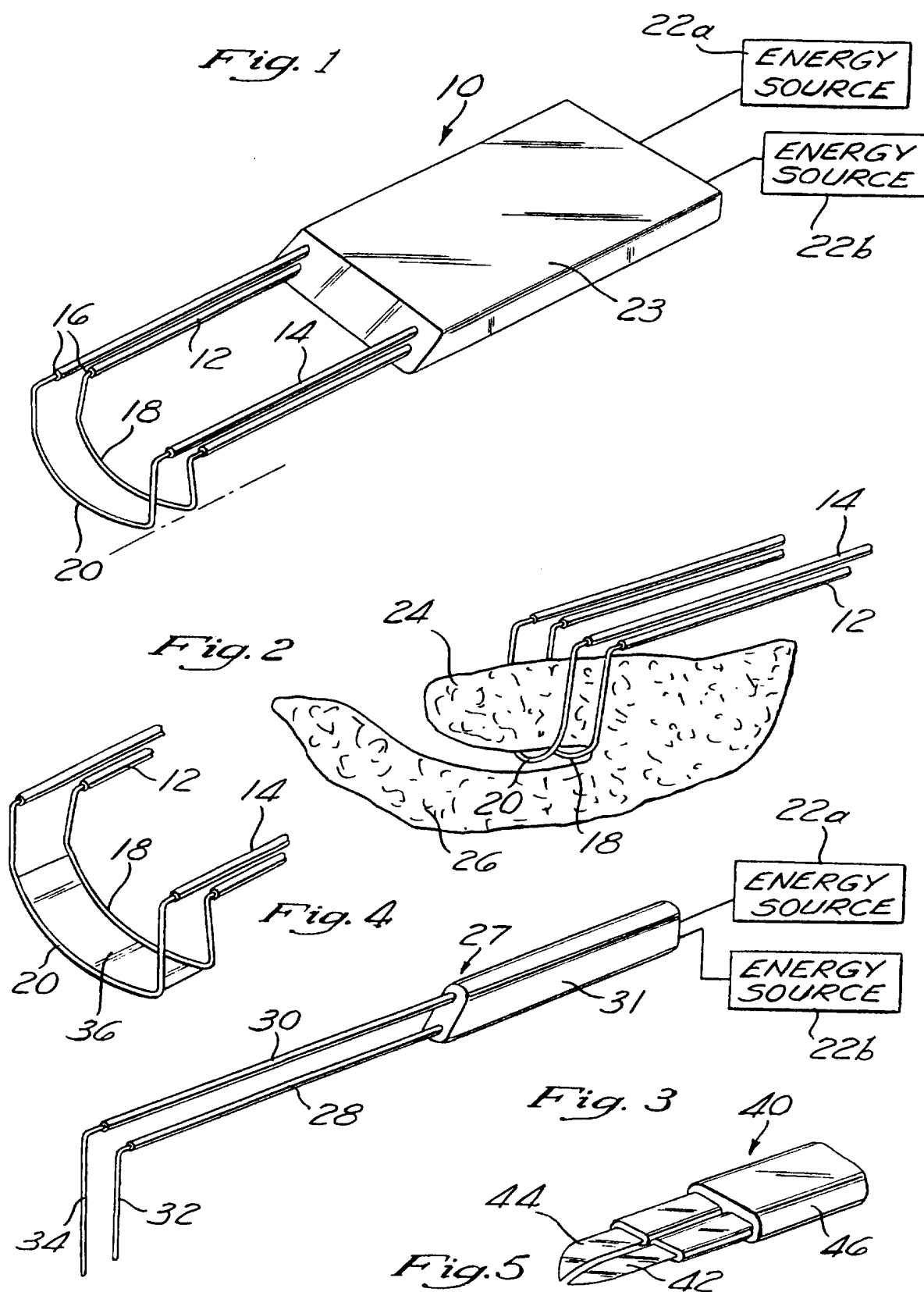

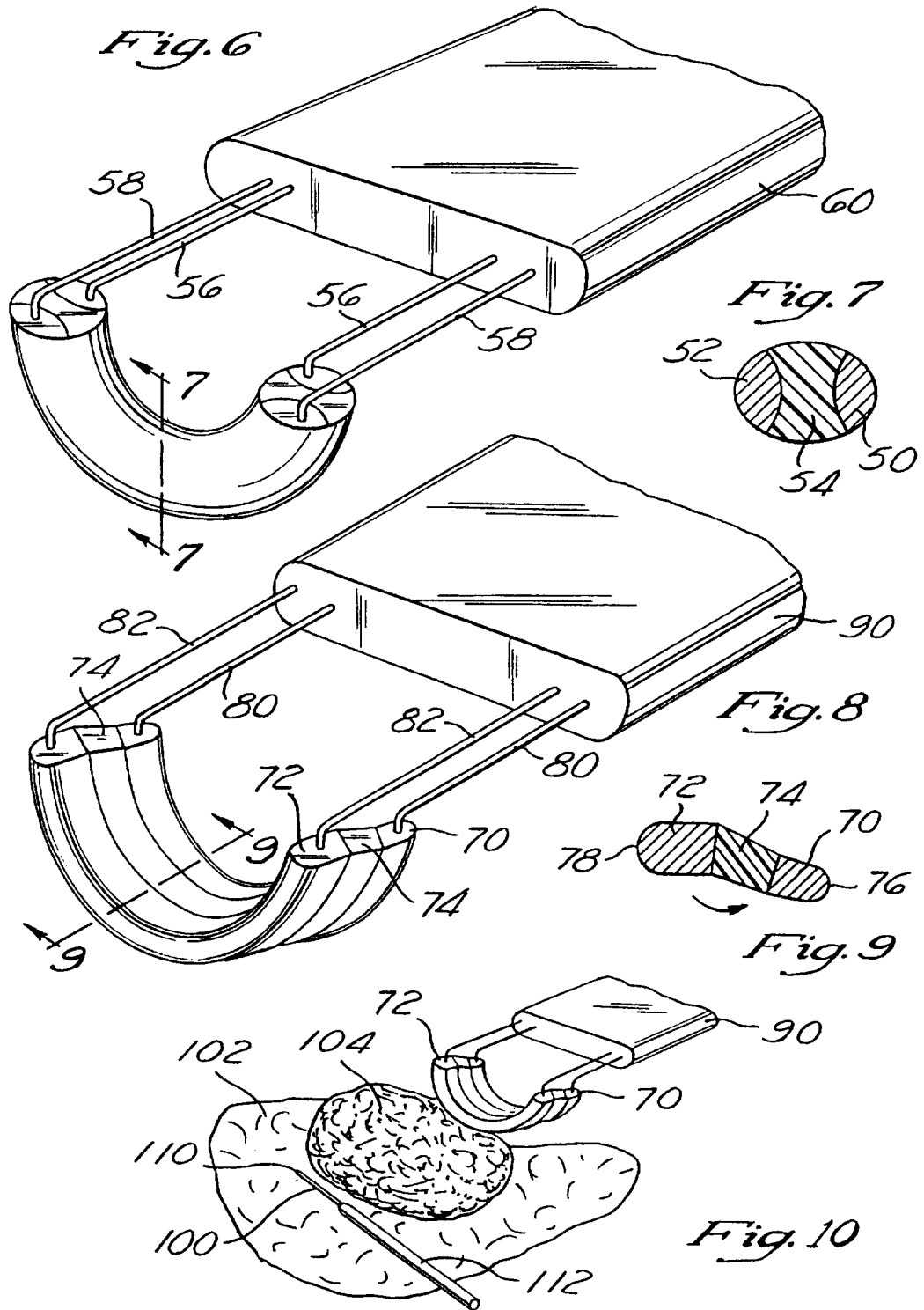

INTERNATIONAL SEARCH REPORT

International application No.
PCT/US97/08313

A. CLASSIFICATION OF SUBJECT MATTER

IPC(6) : A61B 17/36, 39

US CL : 606/37, 39, 40-42, 45, 48-50

According to International Patent Classification (IPC) or to both national classification and IPC

B. FIELDS SEARCHED

Minimum documentation searched (classification system followed by classification symbols)

U.S. : 606/37, 39, 40-42, 45, 48-50

Documentation searched other than minimum documentation to the extent that such documents are included in the fields searched

Electronic data base consulted during the international search (name of data base and, where practicable, search terms used)

APS

C. DOCUMENTS CONSIDERED TO BE RELEVANT

| Category* | Citation of document, with indication, where appropriate, of the relevant passages | Relevant to claim No. |
|-----------|--|-----------------------|
| Y | us 5,190,541 A (ABELE et al) 02 March 1993, entire document. | 1-10, 22-28 |
| Y | US 5,207,675 A (CANADY) 04 May 1993, entire document. | 2 |
| Y | US 5,917,082 A (GROSSI et al) 17 April 1990, entire document. | 3 |
| Y | US 5,484,435 A (FLEENOR et al) 16 January 1996, entire document. | 4 |
| Y | US 4,785,807 A (BLANCH) 22 November 1988, Fig. 1. | 6 |
| Y | US 5,269,780 A (ROOS) 04 December 1993, entire document. | 5 |

☐ Further documents are listed in the continuation of Box C. ☐ See patent family annex.

| | |
|--|---|
| * Special categories of cited documents: | *T later document published after the international filing date or priority date and not in conflict with the application but cited to understand the principle or theory underlying the invention |
| *A document defining the general state of the art which is not considered to be of particular relevance | *X document of particular relevance; the claimed invention cannot be considered novel or cannot be considered to involve an inventive step when the document is taken alone |
| *E earlier document published on or after the international filing date | *Y document of particular relevance; the claimed invention cannot be considered to involve an inventive step when the document is combined with one or more other such documents, such combination being obvious to a person skilled in the art |
| *L document which may throw doubts on priority claim(s) or which is cited to establish the publication date of another citation or other special reason (as specified) | *& document member of the same patent family |
| *O document referring to an oral disclosure, use, exhibition or other means | |
| *P document published prior to the international filing date but later than the priority date claimed | |

Date of the actual completion of the international search

23 JUNE 1997

Date of mailing of the international search report

22 JUL 1997

Name and mailing address of the ISA/US
Commissioner of Patents and Trademarks
Box PCT
Washington, D.C. 20231

Facsimile No. (703) 305-3230

Authorized officer

DAVID RUDDY

Telephone No. (703) 308-3595