



US 20220272169A1

(19) **United States**

(12) **Patent Application Publication**
Yavilevich et al.

(10) **Pub. No.: US 2022/0272169 A1**

(43) **Pub. Date: Aug. 25, 2022**

(54) **METHOD AND SYSTEM FOR MONITORING AND TRACKING BROWSING ACTIVITY ON A HANDLED DEVICE**

(60) Provisional application No. 61/645,331, filed on May 10, 2012.

Publication Classification

(71) Applicant: **CONTENT SQUARE ISRAEL LTD,**
RAMAT GAN (IL)

(51) **Int. Cl.**
H04L 67/50 (2006.01)

(72) Inventors: **Arik Yavilevich,** Ashdod (IL); **Yevgeny Kurlandchick,** Haifa (IL)

(52) **U.S. Cl.**
CPC **H04L 67/535** (2022.05); **H04L 67/02** (2013.01)

(21) Appl. No.: **17/731,207**

(57) **ABSTRACT**

(22) Filed: **Apr. 27, 2022**

Related U.S. Application Data

(63) Continuation of application No. 17/357,628, filed on Jun. 24, 2021, which is a continuation of application No. 16/102,122, filed on Aug. 13, 2018, which is a continuation of application No. 13/888,942, filed on May 7, 2013, now Pat. No. 10,063,645.

A system and method for method for monitoring and tracking browsing activity of a user on a client device. The method includes generating, based on browsing activity information of a user interacting with at least a page displayed over the client device and page information identifying in part the page displayed over the client device, an exposure map at a page-level view, wherein the exposure map indicates a salience of each area of a page-view respective of the page displayed over the client device and visited by the user.

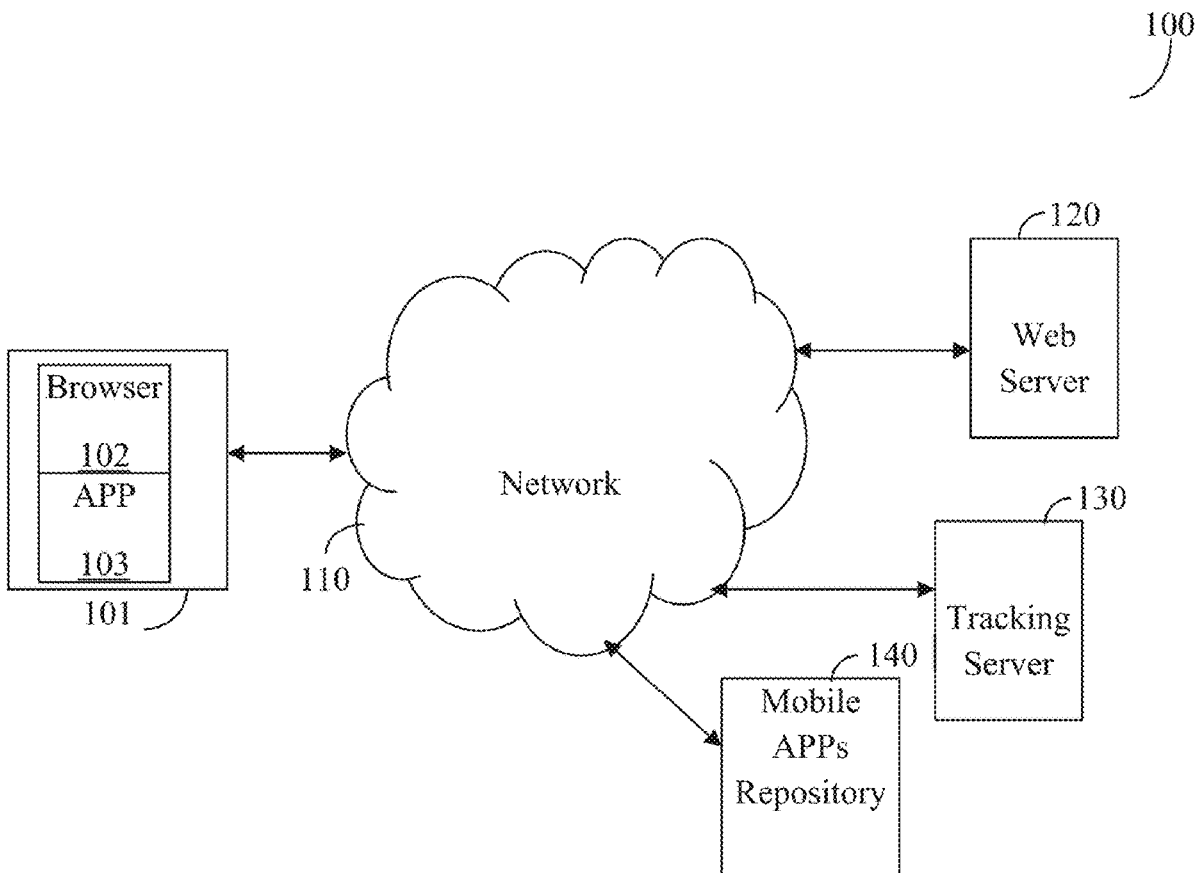

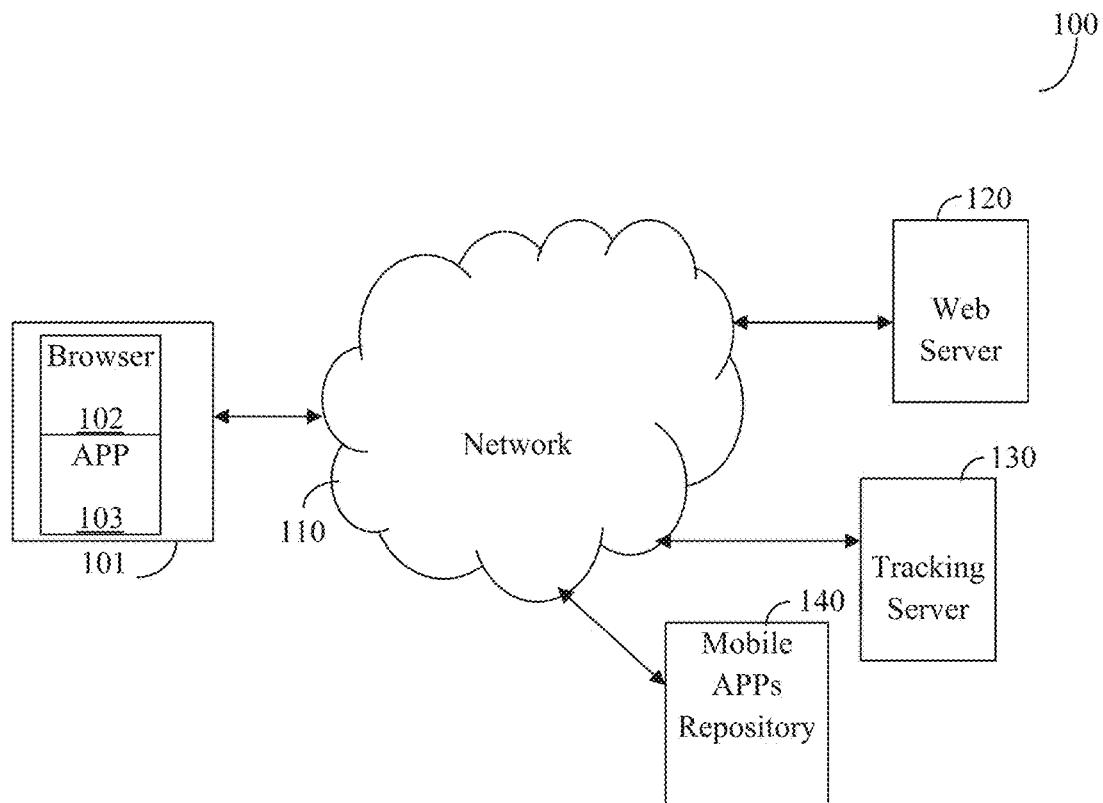

FIG. 1

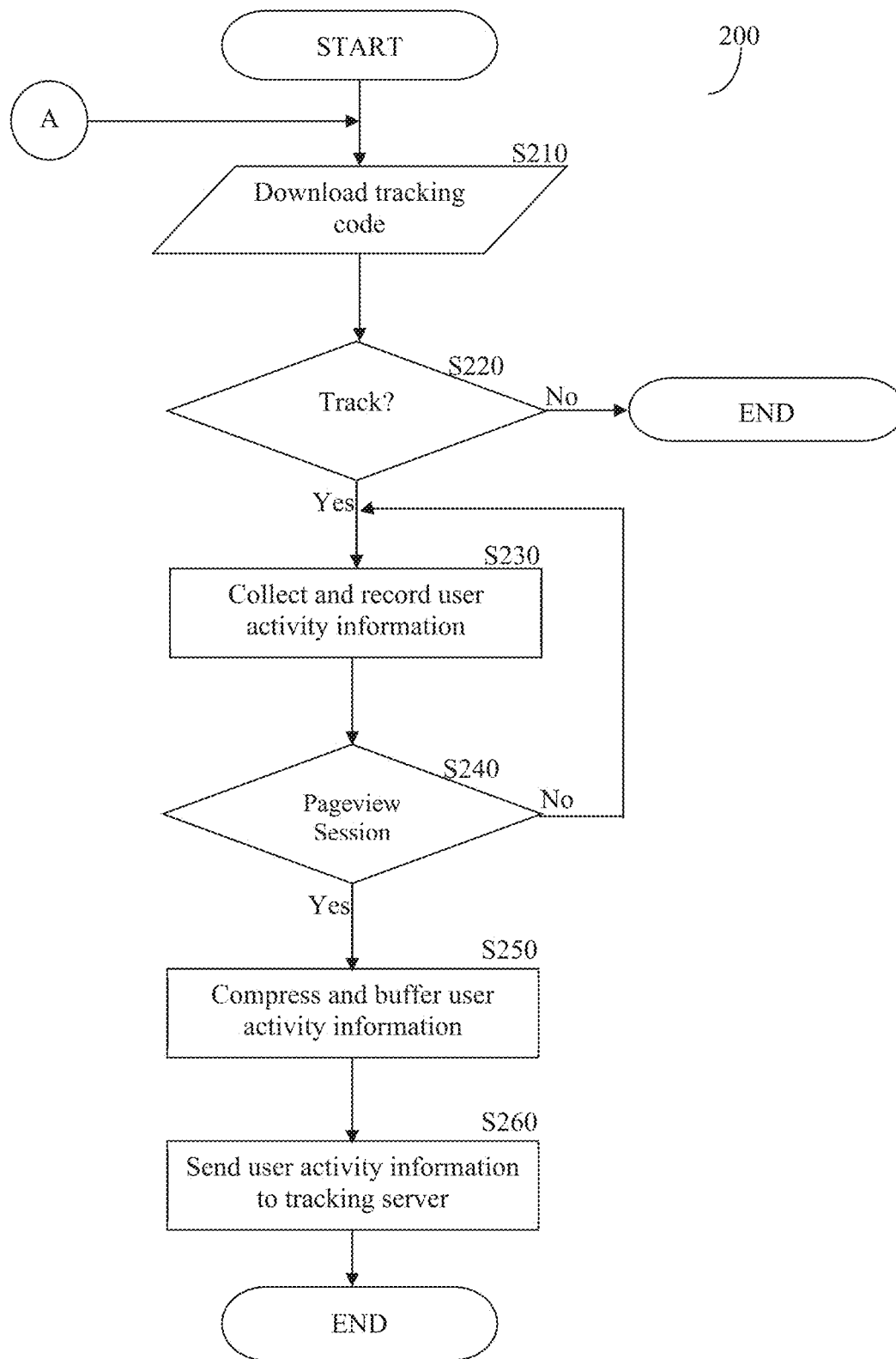

FIG. 2

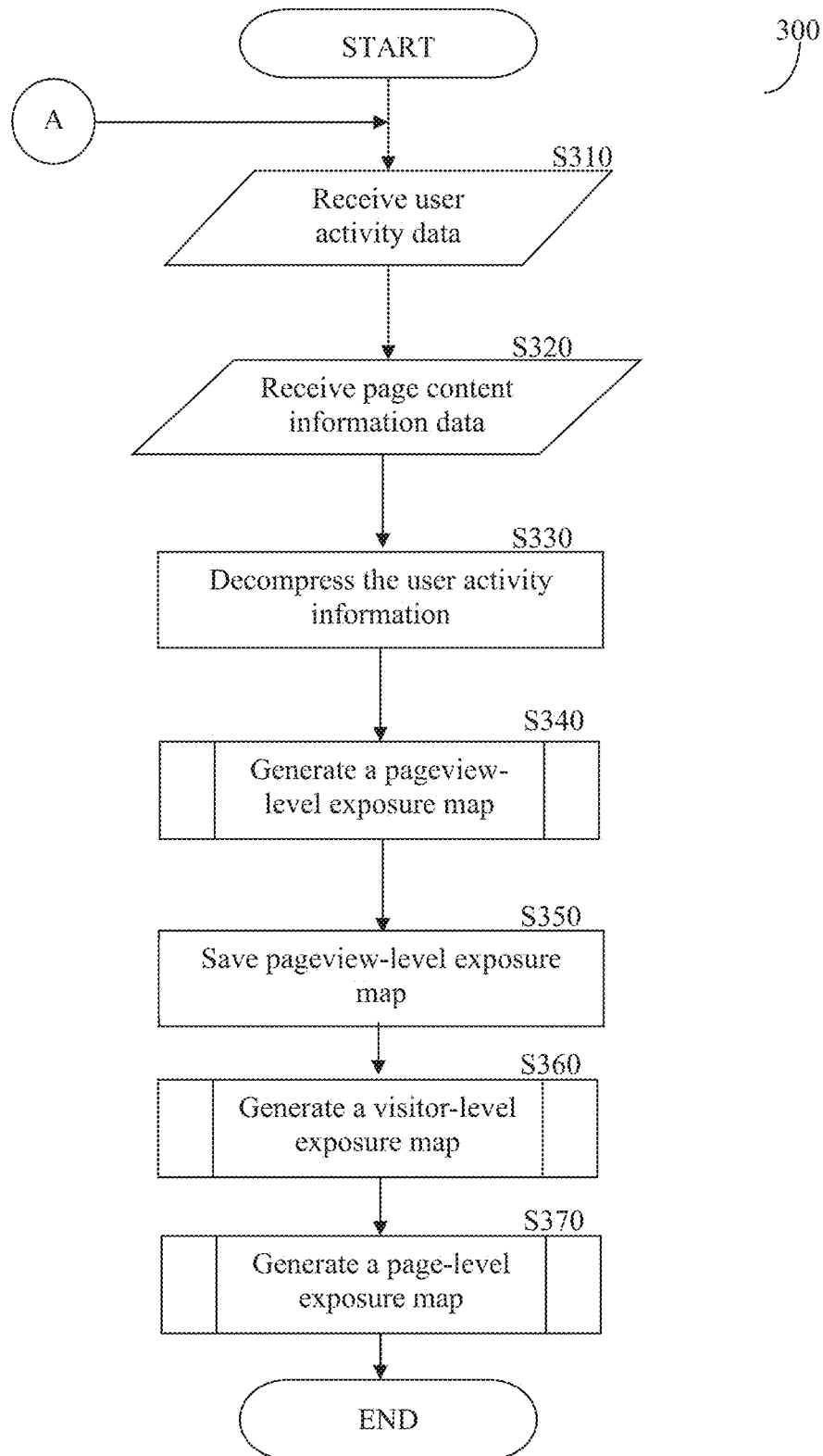

FIG. 3

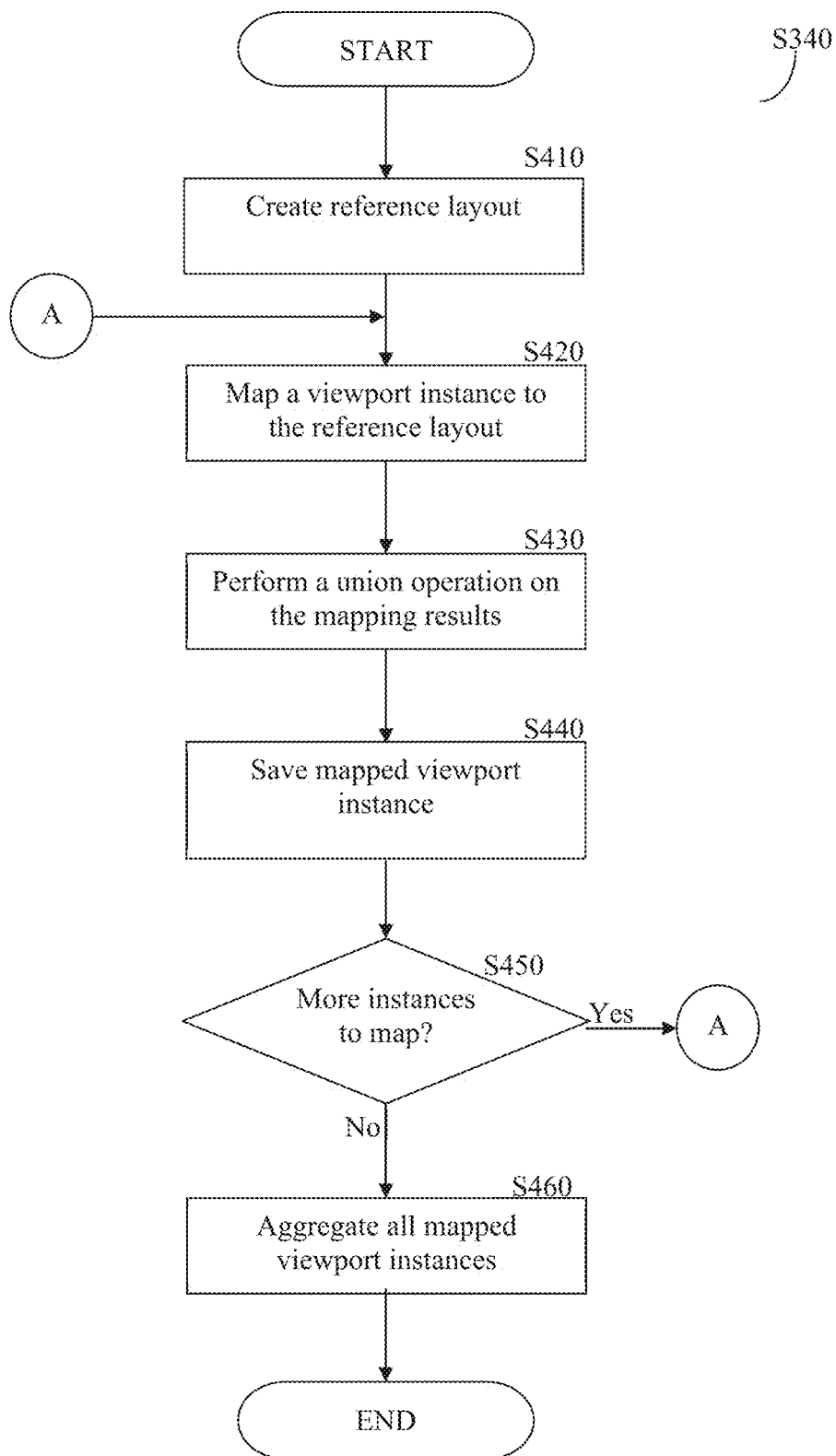

FIG. 4

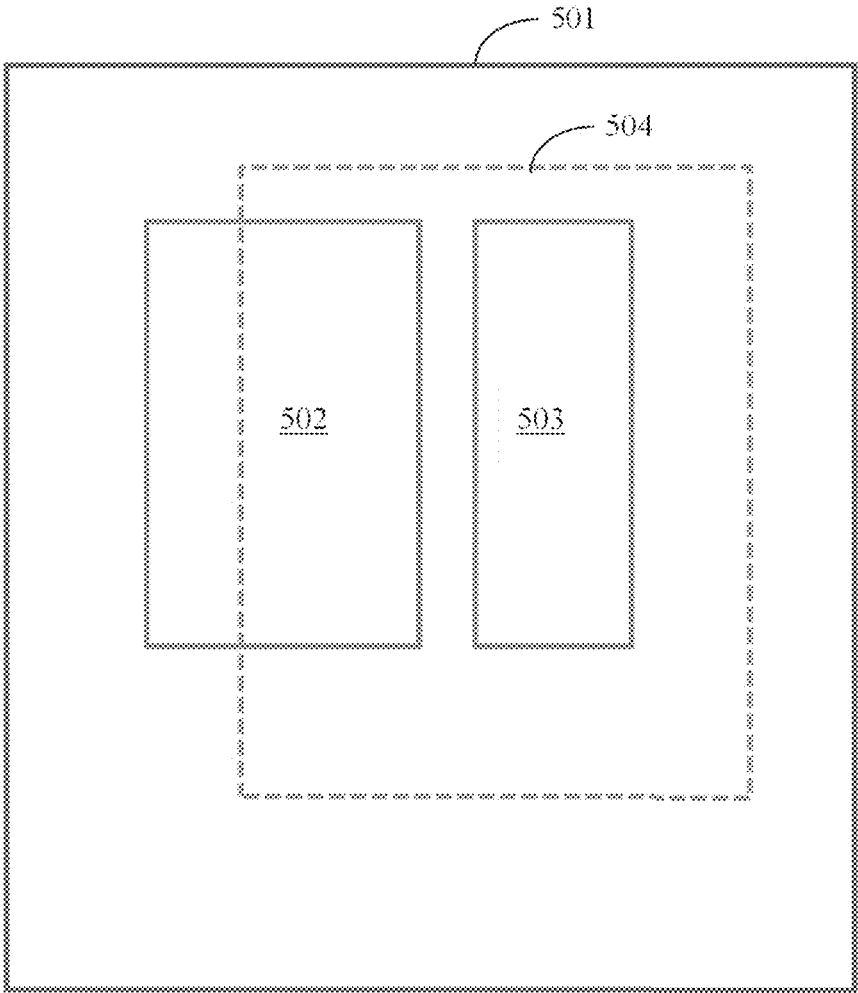

FIG. 5A

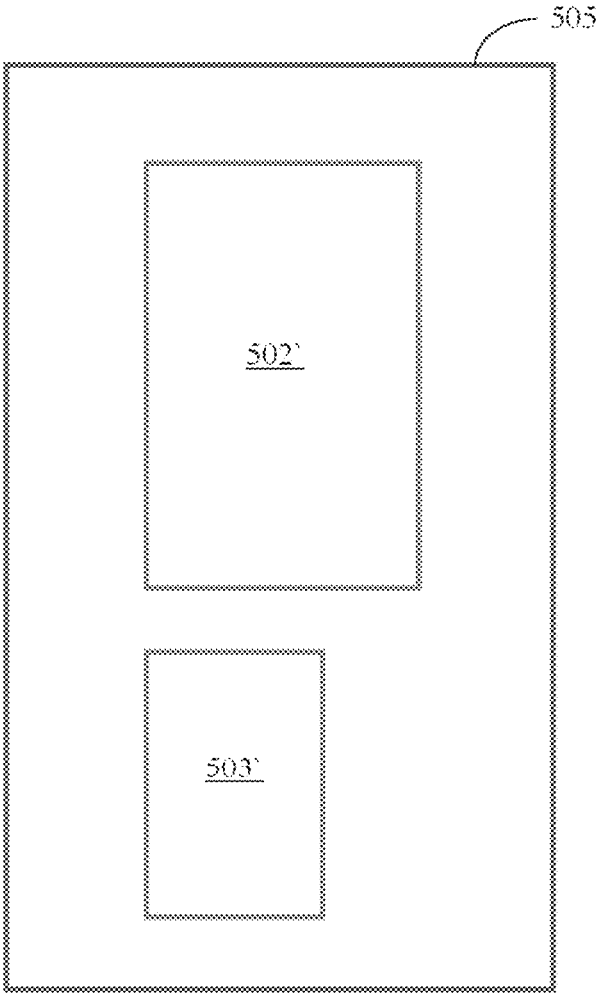

FIG. 5B

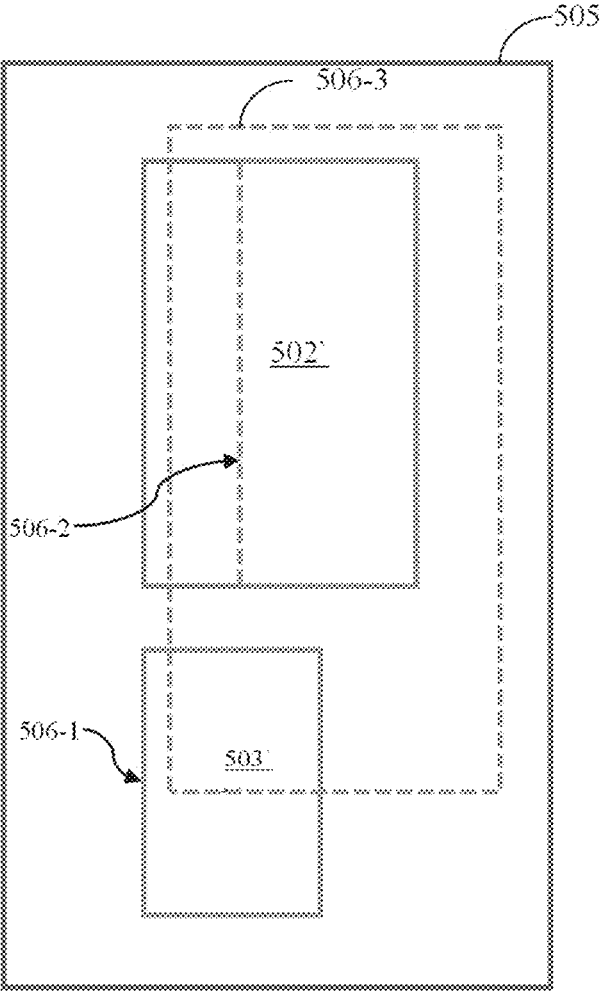

FIG. 5C

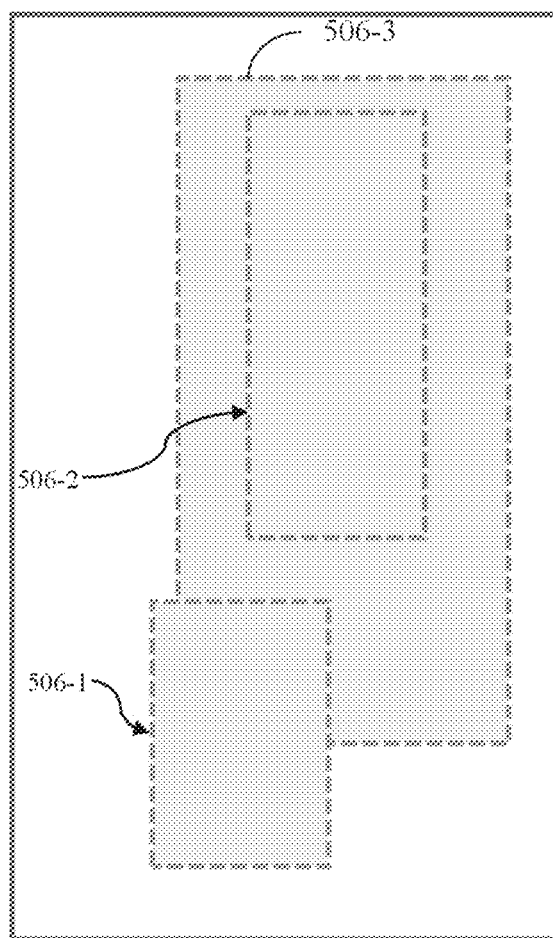

FIG. 5D

METHOD AND SYSTEM FOR MONITORING AND TRACKING BROWSING ACTIVITY ON A HANDLED DEVICE

CROSS REFERENCE TO RELATED APPLICATIONS

[0001] This application is a continuation of U.S. patent application Ser. No. 16/102,122 filed on Aug. 13, 2018, which is in turn a continuation of, and claims the benefit of, U.S. patent application Ser. No. 13/888,942 filed on May 7, 2013, now U.S. Pat. No. 10,063,645, which claims the benefit of U.S. Provisional Application No. 61/645,331 filed on May 10, 2012. The contents of all of the above-referenced applications are incorporated herein by reference.

BACKGROUND

[0002] The Internet is a collection of disparate computer systems which use a common protocol to communicate with each other. A common use of the Internet is to access World Wide Web (web) pages. Web pages are typically stored on a server and remotely accessed by a client over the Internet using a web browser.

[0003] A web site is a collection of web pages. A web site typically includes a home page and a hierarchical order of follow-on web pages that are accessible through the home page. The web pages are connected to each other using hypertext links. The links allow a user to browse web pages of a web site by selecting the links between the web pages. Distinct Web sites may be respectively identified by respective distinctly associated Internet domain names.

[0004] To increase user visitations and revenue, web sites have become very sophisticated. Web sites typically include web pages that provide information to users, advertise products or services to users and/or provide site search functions for users. A problem for web site owners is how to determine how successful the web site is, for example, whether the informational or other needs of users are met and whether the users are purchasing goods and services advertised on their site.

[0005] Programs for analyzing traffic on a network server, such as a web server, are discussed in the related art. In these prior art systems, the program typically runs on the web server that is being monitored. Data is compiled, and reports are generated on demand or are delivered from time to time via email to display information about web server activity, such as the most popular page by number of visits, peak hours of website activity, most popular entry page, and so on. Alternatively data is logged on the web server that is being monitored and the logs are transferred to another computer, where they are compiled and analyzed.

[0006] Another technique for collecting web site analytics is by means of a client side script being embedded in web pages to monitor traffic. Such a script can collect information and submit it to a central server where the information is analyzed and stored. The script runs on a client device that typically collects URLs that a user visits, mouse movement, scrolling of web pages, resizing of browser windows, click events, keyboard use etc. ("per-action" data), the sequence of the visited URLs, and so on. The collected information is typically assembled and sent, "per-page" together with the identification of the client (e.g., an IP address) to the central server.

[0007] The sequence of visited URLs is typically gathered using a linear model of web browsing, where a visitor navigates from web page A to web page B to web page C. However in reality, a user may open several browsers' windows or tabs, and then switch from one to another in any way the visitor likes. The linear model originated from the linear nature of web server logs from which traffic analysis evolved. A result of this linear model is that the time a visitor spends on a web page is measured as the time that passes from the load event to the unload event. However, this time usually does not represent the real time a user has spent interacting with the page, but rather with the time the page remained open.

[0008] The conventional monitoring techniques that are based on a client-side script were primarily designed to be compatible with web browsers executed over personal computers and the like, where the user interacts with the browser using a mouse, and where the browser is active within a window. However, handled computing devices, such as smart phones, tablet computers, electronic readers, and like, have increasingly become very popular.

[0009] There are a number of differences in browsing activity performed in the handled devices versus personal computers. For example, handled devices allow users to interact with web pages through a touch screen display. In most cases, the mouse is replaced with a finger whereby the interaction is merely performed by tapping on the touch screen display. In addition, the content of a web page displayed in a browser executed within a handheld device (a "mobile browser") is adapted to a smaller display area. Thus, the content is displayed differently in the mobile browser than in a browser of a personal computer. Further, handled devices allow the execution of "mobile applications" also known as "APPs". These mobile applications provide access to web content that is not accessed through the mobile browsers. Providers of such applications are increasingly interested in information about their visitors.

[0010] At least due to the above noted differences related to browsing activity on handled devices, conventional client-side monitoring scripts cannot accurately monitor users' interaction with web pages and mobile applications.

[0011] Therefore, it would be advantageous to provide a solution that overcomes the deficiencies of conventional techniques for tracking and analyzing users' browsing activity.

SUMMARY

[0012] A summary of several example embodiments of the disclosure follows. This summary is provided for the convenience of the reader to provide a basic understanding of such embodiments and does not wholly define the breadth of the disclosure. This summary is not an extensive overview of all contemplated embodiments, and is intended to neither identify key or critical elements of all embodiments nor to delineate the scope of any or all aspects. Its sole purpose is to present some concepts of one or more embodiments in a simplified form as a prelude to the more detailed description that is presented later. For convenience, the term "some embodiments" or "certain embodiments" may be used herein to refer to a single embodiment or multiple embodiments of the disclosure.

[0013] Certain embodiments disclosed herein include a method for tracking, at a server, browsing activity of a user on a client device. The method comprises: determining, at

the server, based on browsing activity information of a user interacting with at least a page displayed on the client device with a display having a first size, a salience to the user over the course of the browsing activity of each area of a page-view for the page visited by the user and displayed on the client device, wherein the browsing activity information includes browsing activity information for each of a plurality of different viewports, wherein a viewport is a visible area of the page on the display of the client device at any given moment and has a size that is less than the entirety of the page; compensating, at the server, for differences between the layout of the page at the client device and how the page would appear at at least one device differing in at least one respect from the client device by transforming browsing activity information for at least two of the plurality of different viewports of the page visited by the user into a reference exposure map indicating the salience of each area of the page visited by the user with respect to a reference layout which is a layout of the page that is different from at least the page view of the visited page for the client device; and sending, from the server, the reference exposure map for display on an output display.

[0014] Certain embodiments disclosed herein also include a non-transitory computer readable medium having stored thereon instructions for causing a processing circuitry to execute a process for tracking browsing activity of a user on a client device, the process comprising: determining, at the server, based on browsing activity information of a user interacting with at least a page displayed on the client device with a display having a first size, a salience to the user over the course of the browsing activity of each area of a page-view for the page visited by the user and displayed on the client device, wherein the browsing activity information includes browsing activity information for each of a plurality of different viewports, wherein a viewport is a visible area of the page on the display of the client device at any given moment and has a size that is less than the entirety of the page; compensating, at the server, for differences between the layout of the page at the client device and how the page would appear at at least one device differing in at least one respect from the client device by transforming browsing activity information for at least two of the plurality of different viewports of the page visited by the user into a reference exposure map indicating the salience of each area of the page visited by the user with respect to a reference layout which is a layout of the page that is different from at least the page view of the visited page for the client device; and sending, from the server, the reference exposure map for display on an output display.

[0015] Certain embodiments disclosed herein also include a system for tracking browsing activity of a user on a client device, comprising: a processing circuitry; and a memory, the memory containing instructions that, when executed by the processing circuitry, configure the system to: determine, at the server, based on browsing activity information of a user interacting with at least a page displayed on the client device with a display having a first size, a salience to the user over the course of the browsing activity of each area of a page-view for the page visited by the user and displayed on the client device, wherein the browsing activity information includes browsing activity information for each of a plurality of different viewports, wherein a viewport is a visible area of the page on the display of the client device at any given moment and has a size that is less than the entirety of

the page; compensate, at the server, for differences between the layout of the page at the client device and how the page would appear at at least one device differing in at least one respect from the client device by transforming browsing activity information for at least two of the plurality of different viewports of the page visited by the user into a reference exposure map indicating the salience of each area of the page visited by the user with respect to a reference layout which is a layout of the page that is different from at least the page view of the visited page for the client device; and send, from the server, the reference exposure map for display on an output display.

BRIEF DESCRIPTION OF DRAWINGS

[0016] The subject matter that is regarded as the invention is particularly pointed out and distinctly claimed in the claims at the conclusion of the specification. The foregoing and other features and advantages of the invention will be apparent from the following detailed description taken in conjunction with the accompanying drawings.

[0017] FIG. 1 is a diagram of a network system utilized to describe the various embodiments disclosed herein.

[0018] FIG. 2 is a flowchart of a method for collecting and recording user activity information as performed by the tracking code according to one embodiment.

[0019] FIG. 3 is a flowchart illustrating a method for tracking activities of a user according to one embodiment.

[0020] FIG. 4 is a flowchart illustrating the process for generating the exposure map at pageview level of a user according to one embodiment.

[0021] FIGS. 5A, 5B, 5C and 5D illustrate the process of generating a mapped viewport instance.

DETAILED DESCRIPTION

[0022] It is important to note that the embodiments disclosed are only examples of the many advantageous uses of the innovative teachings herein. In general, statements made in the specification of the present application do not necessarily limit any of the various claimed inventions. Moreover, some statements may apply to some inventive features but not to others. In general, unless otherwise indicated, singular elements may be in plural and vice versa with no loss of generality. In the drawings, like numerals refer to like parts through several views.

[0023] FIG. 1 shows an exemplary and non-limiting diagram of a network system 100 utilized to describe the various embodiments of the invention. The network system 100 includes a client device 101 connected to a network 110. To the network 110 are also connected a web server 120 and a tracking server 130. The tracking server 130 processes and analyzes user activity information collected by a tracking code executed in the client device 101.

[0024] In one embodiment, the tracking server 130 generates at least an exposure map or report showing areas in a web page, downloaded from the web server 120, with which a user of the client device 101 most interacted and/or viewed. In an embodiment, the exposure map may be graphically presented as a heat map. As will be described below, exposure maps at a pageview level, at a user level, and at a web page level are also generated according to the teachings disclosed herein.

[0025] The tracking server 130 may include an interface (not shown in FIG. 1) to receive user activity information

representative of activities performed by the user during a visit to a web page, and to receive web page content information representative of the web page content displayed to the user during the visit. The information received through the interface may be compressed. The tracking server **130** also includes a processor (not shown in FIG. 1) configured to perform at least the tasks of decompressing the received data and generating at least the exposure maps and other analytic reports with regard to users' activity. The processes performed by the tracking server **130** are described in greater detail below.

[0026] The web server **120** can host a web site accessed through a browser **102** of the client device **101**. The web server **120** may also execute an application that provides functionality and contents to a mobile application **103** (or APP) executed over the client device **101**. The teachings disclosed herein can be utilized to generate the exposure maps and other analytics data of either the web pages of a web site displayed over a browser **102** or the content displayed over a mobile application **103**. Without limiting the scope of the invention and merely for the sake of simplicity, the description herein below will be made with reference to the browser **102**. It should be further noted that the disclosed teachings are not limited for content retrieved from one server **120** and displayed over the client device **101**. The browser **102** can render display content retrieved from a plurality of servers, web and/or application servers.

[0027] The client device **101** may be, but is not limited to, a smart phone, a tablet computer, a personal computer, a laptop computer, a netbook computer, an electronic reader, and the like. The browser **102** may be any web browser, such as Safari®, Firefox®, Internet Explorer®, Chrome®, and the like. The processor of the client device **101** runs an operating system that may include iOS®, Android®, Unix®, Windows®, and the like. The mobile application **103** may be any application that is executable over the client device **101** and/or an extension of the browser **102**. The mobile application **103** is typically downloaded from a central repository **140** which may, e.g., AppStore® by Apple Computers®, Google® Play®, and the like.

[0028] In accordance with one embodiment, the user activity information is collected through a recording process performed by using a tracking code. The tracking code may be realized as a script, e.g., a JavaScript embedded in a web page downloaded to the client device **101**. The tracking code may also be embedded in a mobile application downloaded and installed in the client device **101**. It should be noted that the tracking code is seamlessly incorporated and executed in the client device **101**.

[0029] In one embodiment, the tracking code may start its execution automatically. Alternatively, the code may wait for an instruction from some other piece of script in the web page or the mobile application **103**. The tracking code can decide whether to track activities of a user or not. Such a decision can be responsive to one or more predefined parameters, a result of a random process, or a combination thereof. The predefined parameters may include, for example, a page URL, a referring page URL, an IP address, a time zone, a browser type, whether the user is a returning user (to the web page and/or to the web site), a specific user action, and the like.

[0030] A user of the client device **101** can visit a web site that includes one or more web pages. While a web page is displayed in the browser **102**, the user can perform various

activities that are monitored by the tracking code. The interaction of a user within one web page is referred to as a "pageview session."

[0031] According to one embodiment, user activity information, web page information, and client computer related information can be transmitted by the tracking code to the tracking server **130** in different manners. For example, web page information or client computer information (e.g., a web page identifier, URL, referrer, browser type, platform type, screen resolution and depth, page load start time, initialization start time, time zone, user identifier, system capabilities (plug-ins, cookies, Flash®)) can be transmitted in a non-compressed (or a compressed) format, even before a transmission of the user activity information.

[0032] In another embodiment, the tracking code waits for user activities and in response to these activities compresses and buffers the collected user activity information, and selectively transmits the compressed user activity information. The compression and buffering reduces the bandwidth and overhead associated with the transmission of the user activity information over the network **110**. It should be noted that highly detailed user activity information is acquired, and in order to limit the overall resources (such as bandwidth) allocated to the transmission of user activity information, compression and buffering techniques can be used when transmitting the collected user activity. It should be further noted that reducing the amount of data transmitted to the tracking server is highly important in cases where the communication between the client device **101** and the tracking sever **130** is established over a cellular network. Any data compression techniques may be utilized to compress the information sent from the client device **101** to the tracking server **130**.

[0033] According to one embodiment, during the recording of the pageview session, the tracking code listens to events generated by the browser **102** and determines for each event if the event should be collected or if it should trigger the collection of data. Specifically, two sets of data are collected during a pageview session, (i.e., an interaction of a user within the web page): the pan/zoom data set and the element data set. The pan/zoom data set relates to pan/zoom operations and the element data set relates to elements of the web page.

[0034] The pan/zoom data set includes the size of the web page downloaded to the user device; the size of a visible area on the client device **101** at any given moment (hereinafter "viewport"); the position of each viewport (e.g., position of scroll bars); a time period for which each viewport was active; and a layout in which the browser **102** attempted to render the web page. Using the pan/zoom data set, a rectangular area that was visible on the client device **101** at every given moment can be determined. The position data can be represented using x, y coordinates of the viewport. To gather the pan/zoom data set, events including, for example, load, unload, scroll, resize, mousemove, mousedown, mouseup, click, keydown, keypress, keyup, paste, mouseleave, mouseenter, activate, deactivate, focus, blur, select, selectstart, submit, error, abort, and so on are monitored and recorded by the tracking code. In a preferred embodiment, when the tracking code is executed by a handled device having a touch screen display, events, such as orientation-change, touchstart, touchmove, and touchend are recorded and monitored.

[0035] Each event is associated with multiple properties or attributes. These properties can be recorded together with the event. For example, mouse events are transmitted with x, y coordinates of the cursor and the state of the mouse buttons; keyboard events are transmitted with the key that was pressed; scroll events are transmitted with the position of the scroll bars; resize events are transmitted with the new window size; click events are transmitted with the type and URL of the object or link that was clicked on, the orientation of the client device, and so on. In one embodiment, each event is transmitted with the time that it occurred. The time can be absolute or relative to a known previously transferred time, such as load time.

[0036] The element data set includes position information about one or more elements in the web page. For example, the tracking code may collect position information about a subset of elements that are in the center of a web page or center of a viewport. The element position information is collected as the user interacts with the web page. An element can be, for example, a paragraph of text, a link, an image, a button, or any document object module (DOM) element of the web page. The position information of an element includes at least one of: identification of the element (DOM) path, identification (ID), and so on, the bounding rectangle of the element, and optional identification information of the children's elements. For example, if the element is a "form" type its children may be "submit button" and "select control."

[0037] It should be noted that for each pageview (i.e., a visit of a web page) information related to a plurality of viewports is collected. A viewport changes during the pageview, thus multiple viewports can be rendered for each pageview, typically in response to a pan or zoom operation. Each viewport being rendered in a pageview is referred to as a "viewport instance" and starts a viewport instance. The width/height of the viewport instance determines the "zoom" level of the viewport instance. The zoom level determines at which level a given area was viewed. In one embodiment, the collected and recorded information may be assembled per pageview.

[0038] Additional information that may be collected by the tracking code may include checksums and cryptographic hashes of various data in the web page. Checksums may include, but are not limited to, CRC, CRC32, and Fletcher checksum algorithms and the hashes may include, but are not limited to, SHA-1, and MD4 hash algorithms.

[0039] FIG. 2 is an exemplary and non-limiting flowchart 200 of a method for collecting and recording user activity information as performed by the tracking code according to one embodiment. At S210, the tracking code is downloaded, over the network 110, to the client device 101. As mentioned above, the tracking code may be part of the web page content retrieved from the web server 120 or may be embedded in the mobile application 103. The downloaded tracking code is saved in a tangible memory of the client device 101 and executed by a processor of the client device 101. In one embodiment, the tracking code is realized as a Java script. The tracking code may be downloaded during different stages, in parts, or in response to the execution of the initially downloaded tracking code.

[0040] At S220, it is determined whether to track the activities of the user. As a non-limiting example, the determination is responsive to previous visits of the user. If it is

determined, that the tracking should be performed, execution continues with S230; otherwise, execution ends.

[0041] At S230, tracking of the user activity is performed at least by executing the tracking code by the client device 101. Specifically during a pageview session, at S230 events generated by the browser 102 (or mobile application 103) are monitored and recorded. In addition, at least position information related to the pan/zoom actions and elements in the web page are gathered into the pan/zoom and element data sets. The contents of these data sets and the events being monitored and recorded are discussed in detail above. It should be noted that during a pageview session many viewport instances are created. The outcome of S230 is the user activity information per pageview which includes data about the plurality of viewport instances rendered during a pageview session. The collected and recorded information allows detecting which rectangular area was visible, at any given moment, on the browser 102 during the pageview session.

[0042] At S240, it is checked whether a pageview session ended (e.g., when capturing an unload event). If so, execution continues with S250; otherwise, execution returns to S230. Optionally, at S250, the collected user activity information, or portion thereof is compressed and buffered to reduce the amount of data to be sent to the tracking server 130 over the network 110. The compression can be performed using any techniques for data compression known in the art.

[0043] At S260, the user activity information (which may be compressed) is sent to the tracking server 130 over the network 110. In an embodiment, the transmission of the collected information includes sending an initial message to the tracking server 130. The initial message can include, for example, web page information or client device information as detailed above. In another embodiment, user activity information can be sent in chunks once a certain amount of data has been collected.

[0044] FIG. 3 shows a non-limiting and exemplary flowchart 300 illustrating a method for tracking activities of a user of a client device according to one embodiment of the invention. The method is performed by the tracking server 130.

[0045] At S310, the user activity information (either compressed or uncompressed) representative of activities performed by the user of the client device 101 during a pageview session is received. The contents of received user activity information are detailed above. Optionally, at S320, the tracking server 130 receives web page content information representative of web page content displayed to the user during the visit. Such information can be received from an external source (e.g., the web server 120) or the client 101.

[0046] Optionally, at S330, the received user activity information, if compressed, is decompressed. At S340, at least a pageview-level exposure map indicating the salience of the content in the pageview visited by the user of the client 101 is generated. The exposure map is generated in response to the user activity information and, in certain implementations, also in response to the web page content information collected by the tracking code. The exposure map is generated at a pageview level. In one embodiment, the exposure map is rendered as a two-dimensional heat map. The execution of S340 is described in greater detail with reference to FIGS. 4-5 below. An example for a tracking code and a heat exposure map can be found in U.S.

Pat. No. 7,941,525, which is assigned to the common assignee, and is hereby incorporated by reference for all the useful information it contains.

[0047] At S350, the pageview-level exposure map for a webpage visited by a user of the client device 101 is saved in a storage device. The storage device may be connected to the tracking server 130 or attached to the network 110. At S360, exposure maps generated for different pageviews (web pages) visited by the user of the client device 101 are aggregated to generate a visitor-level exposure map. This map represents the time the user interacted and viewed any area in any visited web page, whether the user viewed a certain page area, and/or in how many pageviews a specific user viewed, and so on.

[0048] At S370, visitor-level exposure maps generated for different users are aggregated to generate a page-level exposure map. This map represents how much time a specific area in the pageview was visible by different users, if a specific area in the pageview was visible to all users or some of the users, in how many pageviews was an area visible, how many users viewed a specific area in a pageview, and so on. The maps generated at S360 and/or S370 may also be saved in the storage device. The visitor-level exposure map and page-level exposure map can also be rendered as a two-dimensional heat map. It should be noted that S360 and S370 are optional.

[0049] FIG. 4 shows a non-limiting and exemplary flow-chart illustrating the operation of S340 in more detail. As mentioned above, S340 results in an exposure map generated for a pageview visited by a specific user (e.g., a user of the client 101) by processing the received user activity data. Specifically, this includes aggregation of viewport instances in such a way that the aggregation result would be overlaid on top of another pageview of the web page corresponding to the pageview aggregated. This is performed in order to compensate for the difference between a visual representation on the client device 101 of the web page, and a visual representation of the web page on another display. That is, the same web page is typically rendered differently on different devices, and with different layouts. This is due to the fact that different devices display the same web page differently, because of different types of display, browsers, operating systems, and so on. Thus, each pageview may be characterized with a layout being different from the layout of the web page (hereinafter the “reference layout”). A layout defines how the elements of the web page are positioned and typically includes a list of elements, their identifiers and their absolute positions. To provide an accurate exposure map, the aggregation of viewport instances should be performed invariant to the layout of the pageviews as displayed on the client devices. Thus, an aggregation of viewport instances from any pageview should be mapped to overlay the reference layout correctly.

[0050] With this aim, at S410, a reference layout is created. In one embodiment, the creation of the reference layout includes rendering, in the tracking server 130, a web page corresponding to the pageview and inspecting the location of each element in the rendered web page. The web page corresponding to the pageview is determined based on the web page content information collected by the tracking code (e.g., the URL of the web-page viewed by the user). In another embodiment, a web page is rendered, by a rendering engine, on a device of the user who receives the exposure map, and the layout of such web page is sent to the tracking

server 130 for report generation. The user, in this case, may be a system administrator of a web site hosted by the web server 120, a content manager of the web site hosting the rendered web page, and the like. The device of such a user is connected to the network 110 and has a communication channel with the tracking server 130 and the web server 120. Alternatively, the reference layout may be received from an external source.

[0051] At S420, each viewport instance from the pageview layout (i.e., the layout as displayed over the browser 102) is mapped to the reference layout. This is performed using the information collected in the pan/zoom and element data sets. In one embodiment, S420 includes detecting the “mapped intersection area” of an element in the reference layout corresponding to a matching element in the viewport instance in the pageview layout. The mapped intersection area is a rectangle created in the reference layout for each element or combination of elements that intersects the viewport instance in the pageview layout. An intersection of an element in the pageview layout with the viewport instance is linearly mapped to result in the “mapped intersection area.” This can be achieved, for example, by applying the information that transforms a bounding box of the element in the pageview layout to a bounding box of the element in the reference layout.

[0052] The result of S420 is one or more rectangles representing the mapping of all visible areas of known elements in the viewport instance. At S430, a union operation is performed on all the rectangles produced at S420 to output a mapped viewport instance that represents the visible area of the viewport instance in the reference layout. At S440, the mapped viewport instance is saved.

[0053] At S450, it is checked if all the viewport instances in the pageview are mapped, and if so, execution continues with S460; otherwise, execution returns to S420 where the mapping of another viewport instance is performed.

[0054] At S460, all mapped viewport instances are aggregated to create the exposure map at the pageview level. In one embodiment, S460 includes aggregating all the rectangles (or any other shape formed due to the mapping) of mapped viewport instances using an accumulator. This would result in the entire space of the pageview relative to the reference layout that was visible to the user. Then, to determine the salience of the visible area, the delta time spans of all viewport instances respective of the mapped viewports are computed as a weighted sum. In one embodiment, the weight can be assigned according to the viewport zoom level. For example, a pageview that includes a certain paragraph is exposed in a viewport twice, each time for y seconds. The first time it is zoomed in more than the second time (e.g., $3\times$). The total pageview salience for this paragraph is $y+y$. However, when assigning a weight to the viewport zoom levels the pageview salience for this paragraph would be $y+3y$. Other functions can be utilized instead of a weighted sum, for example, a sum or a binary ‘OR’ function.

[0055] The exposure map, in one embodiment, is a two-dimensional map of exposure time values, with each such value indicating the time a specific area was visible or “exposed”. The exposure map can be graphically rendered as a heat map using these values. In another embodiment, the exposure map may be generated as a tabulated report listing rectangles (or any other geometric shapes) and their exposure time values.

[0056] As mentioned above, the pageview-level exposure map can be utilized to generate a visitor-level exposure map and page-level exposure map. The visitor-level exposure map is generated by aggregating a plurality of pageview-level exposure maps generated for a certain user for different pageviews. Such aggregation can be performed using a sum or a binary OR function. The page-level exposure map is generated by aggregating a plurality of visitor-level exposure maps generated for a plurality of users. Such aggregation can be performed using a sum or a binary OR function. The exposure maps can be sent via the Internet or downloaded from a central repository by a user of the tracking entity (the tracking server 130). Such a user may be, for example, a system administrator of a web site hosted by the server, a content manager of the web site hosting the rendered web page, and the like.

[0057] It should be appreciated by one of ordinary skill that other types of analytics reports and/or exposure maps can be generated based on the teachings disclosed herein. Thus, the embodiments disclosed herein are not limited to the generation of pageview-level, visitor-level, and/or page-level exposure maps.

[0058] FIGS. 5A-5D show a non-limiting example for generating the mapped viewport instance as discussed with reference to S420, S430 above. FIG. 5A depicts a pageview layout 501 that includes child-elements 502 and 503 of a main page element. A viewport instance 504 illustrates the visible area. FIG. 5B depicts a reference model 505 that includes child elements 502' and 503' corresponding to the elements 502 and 503, respectively, in the pageview layout. FIG. 5C depicts the mapping of the viewport instance 504 (not shown in FIG. 5C) from a pageview layout 501 to a reference layout 505. As can be noticed, a rectangle 506 is created as a "mapped intersection area" for each element 502' and 503' that was visible in the instance 504. For example, the rectangle 506-1 completely surrounds the element 503' as the respective element 503 was completely included in the viewport instance 504 (see FIG. 5A). The rectangle 506-2 partially boxes the element 502' proportionally to the amount the intersection of its corresponding element 502 with the instance 504. The rectangle 506-3 is the portion of a main page element that is included in the viewport instance 504 after being mapped from the pageview layout to the reference layout. The mapped visible instance is the space enclosed in the union of the rectangles 506-1, 506-2, and 506-3 as shown in FIG. 5D.

[0059] The various embodiments disclosed herein may be implemented as hardware, firmware, software, or any combination thereof. Moreover, the software is preferably implemented as an application program tangibly embodied on a program storage unit or non-transitory computer readable medium consisting of parts, or of certain devices and/or a combination of devices. A non-transitory computer readable medium is any computer readable medium except for a transitory propagating signal. The application program may be uploaded to, and executed by, a machine comprising any suitable architecture. Preferably, the machine is implemented on a computer platform having hardware such as one or more central processing units ("CPUs"), a memory, and input/output interfaces. The computer platform may also include an operating system and microinstruction code. The various processes and functions described herein may be either part of the microinstruction code or part of the application program, or any combination thereof, which may

be executed by a CPU, whether or not such computer or processor is explicitly shown. In addition, various other peripheral units may be connected to the computer platform such as an additional data storage unit and a printing unit. Furthermore, a non-transitory computer readable medium is any computer readable medium except for a transitory propagating signal.

[0060] All examples and conditional language recited herein are intended for pedagogical purposes to aid the reader in understanding the principles of the invention and the concepts contributed by the inventor to furthering the art, and are to be construed as being without limitation to such specifically recited examples and conditions. Moreover, all statements herein reciting principles, aspects, and embodiments of the invention, as well as specific examples thereof, are intended to encompass both structural and functional equivalents thereof. Additionally, it is intended that such equivalents include both currently known equivalents as well as equivalents developed in the future, i.e., any elements developed that perform the same function, regardless of structure.

[0061] It should be understood that any reference to an element herein using a designation such as "first," "second," and so forth does not generally limit the quantity or order of those elements. Rather, these designations are generally used herein as a convenient method of distinguishing between two or more elements or instances of an element. Thus, a reference to first and second elements does not mean that only two elements may be employed there or that the first element must precede the second element in some manner. Also, unless stated otherwise, a set of elements comprises one or more elements.

[0062] As used herein, the phrase "at least one of" followed by a listing of items means that any of the listed items can be utilized individually, or any combination of two or more of the listed items can be utilized. For example, if a system is described as including "at least one of A, B, and C," the system can include A alone; B alone; C alone; 2A; 2B; 2C; 3A; A and B in combination; B and C in combination; A and C in combination; A, B, and C in combination; 2A and C in combination; A, 3B, and 2C in combination; and the like.

What is claimed is:

1. A method for tracking a user activity, comprising:
 - generating, by at least one processor, a user activity information representative of the user activity performed by a plurality of users on a web page displayed on a plurality of client devices during visits to the web page;
 - generating a dataset using on the user activity information, the dataset including data associated with a plurality of viewports, wherein the viewports are visible portions of the web page displayed by the plurality of client devices to the users during the visits, wherein the dataset comprises a pan or zoom dataset that indicates zoom levels associated with each of the viewports with respect to an entirety of the web page, wherein the pan or zoom dataset comprises coordinates for each of the viewports indicating display positions of the viewports within a display the entirety of the web page;
 - determining a salience of each area of the web page based on the dataset;
 - generating, based on the dataset and the salience of each area, an exposure map associated with the web page,

- wherein the exposure map comprises a visual representation of the web page displayed during the visits including a heat map graphically identifies levels of interaction or display to the users based on the salience of each area of the web page; and
causing the exposure map to be displayed on a playback display that is separate from the plurality of client devices.
2. The method of claim 1, wherein the heat map is a two-dimensional heat map.
3. The method of claim 1, wherein the user activity information comprises at least one event, wherein the at least one event comprises: loading, scrolling, moving a mouse cursor, clicking or selecting an element on the web page, resizing a window displaying the web page, activating a key on a keyboard or any combination thereof.
4. The method of claim 1, further comprising:
receiving web page content information collected by a tracking code on a plurality of browsers on the plurality of client devices; and
generating the exposure map based on the web page content information.
5. The method of claim 1,
wherein the user activity information representative of the user activity performed by the plurality of users comprises a plurality of user activity information associated with the plurality of users, and
wherein the dataset comprises a plurality of datasets associated with the plurality of user activity information.
6. The method of claim 5,
wherein determining the salience of each area of the web page further comprises determining the salience of each area of the web page based on the plurality of datasets, and
wherein generating the exposure map comprises generating a plurality of visitor-level exposure maps based on the plurality of datasets and the salience of each area, and aggregating the plurality of visitor-level exposure maps to generate the exposure map.
7. The method of claim 1, wherein the pan or zoom dataset further comprises a size of the web page displayed by one of the client devices, a plurality of sizes of the viewports, a position of the one of the viewports with respect to the web page, a time period associated with the one of the viewports being active, a layout associated with a browser displaying the web page, or any combination thereof.
8. The method of claim 1, wherein the dataset further comprises an element data set that comprises position information associated with elements included in the web page.
9. The method of claim 1, wherein the salience of each area of the page is based on a number of times each area of the web page is included in one of the plurality of viewports, based on periods of time that each area of the web page is included in one of the plurality of viewports, a level of zoom associated with each area when each area of the web page is included in one of the plurality of viewports, or any combination thereof.
10. The method of claim 1, wherein generating the exposure map associated with the web page comprises:
for each user of the plurality of users,
aggregating viewports associated with each user using the pan or zoom data set to generate pageview-level exposure maps for each user,
wherein aggregating the viewports associated with each user comprises:
overlaying the aggregated viewports associated with each user on page-view layouts, and
mapping each of the viewports of the aggregated viewports from the page-view layouts to a reference layout that is different from the page-view layouts;
aggregating the pageview level exposure maps for each user to generate visitor-level exposure maps for each user; and
aggregating the visitor-level exposure maps for each user to generate the exposure map for the web page.
11. A system for tracking a user activity, comprising:
at least one processor; and
a memory having instructions stored thereon that, when executed by the at least one processor, causes the system to perform operations comprising:
generating a user activity information representative of the user activity performed by a plurality of users on a web page displayed on a plurality of client devices during visits to the web page;
generating a dataset using on the user activity information, the dataset including data associated with a plurality of viewports, wherein the viewports are visible portions of the web page displayed by the plurality of client devices to the users during the visits, wherein the dataset comprises a pan or zoom dataset that indicates zoom levels associated with each of the viewports with respect to an entirety of the web page, wherein the pan or zoom dataset comprises coordinates for each of the viewports indicating display positions of the viewports within a display the entirety of the web page;
determining a salience of each area of the web page based on the dataset;
generating, based on the dataset and the salience of each area, an exposure map associated with the web page, wherein the exposure map comprises a visual representation of the web page displayed during the visits including a heat map graphically identifies levels of interaction or display to the users based on the salience of each area of the web page; and
causing the exposure map to be displayed on a playback display that is separate from the plurality of client devices.
12. The system of claim 11, wherein the heat map is a two-dimensional heat map.
13. The system of claim 11, wherein the user activity information comprises at least one event, wherein the at least one event comprises: loading, scrolling, moving a mouse cursor, clicking or selecting an element on the web page, resizing a window displaying the web page, activating a key on a keyboard or any combination thereof.
14. The system of claim 11, wherein the system performs operations further comprising:
receiving web page content information collected by a tracking code on a plurality of browsers on the plurality of client devices; and
generating the exposure map based on the web page content information.
15. The system of claim 11,
wherein the user activity information representative of the user activity performed by the plurality of users com-

prises a plurality of user activity information associated with the plurality of users, and
 wherein the dataset comprises a plurality of datasets associated with the plurality of user activity information.

16. The system of claim 15,

wherein determining the salience of each area of the web page further comprises determining the salience of each area of the web page based on the plurality of datasets, and

wherein generating the exposure map comprises generating a plurality of visitor-level exposure maps based on the plurality of datasets and the salience of each area and aggregating the plurality of visitor-level exposure maps to generate the exposure map.

17. The system of claim 11, wherein the pan or zoom dataset further comprises a size of the web page displayed by one of the client devices, a plurality of sizes of the viewports, a position of the viewports with respect to the web page, a time period associated with the viewports being active, a layout associated with a browser displaying the web page, or any combination thereof.

18. The system of claim 11, wherein the dataset further comprises an element data set that comprises position information associated with elements included in the web page.

19. The system of claim 11, wherein the salience of each area of the page is based on a number of times each area of the web page is included in one of the plurality of viewports, based on periods of time that each area of the web page is included in one of the plurality of viewports, a level of zoom associated with each area when each area of the web page is included in one of the plurality of viewports, or any combination thereof.

20. The system of claim 11, wherein generating the exposure map associated with the web page comprises:

- for each user of the plurality of users,
 - aggregating viewports associated with each user using the pan or zoom data set to generate pageview-level exposure maps for each user,
 - wherein aggregating the viewports associated with each user comprises:
 - overlaying the aggregated viewports associated with each user on page-view layouts, and
 - mapping each of the viewports of the aggregated viewports from the page-view layouts to a reference layout that is different from the page-view layouts;
 - aggregating the pageview level exposure maps for each user to generate visitor-level exposure maps for each user; and
 - aggregating the visitor-level exposure maps for each user to generate the exposure map for the web page.

21. A computer-readable storage medium, having instructions stored thereon that, when executed by a processor, causes the processor perform operations comprising:

- generating a user activity information representative of the user activity performed by a plurality of users on a web page displayed on a plurality of client devices during visits to the web page;

generating a dataset using on the user activity information, the dataset including data associated with a plurality of viewports, wherein the viewports are visible portions of the web page displayed by the plurality of client devices to the users during the visits, wherein the dataset comprises a pan or zoom dataset that indicates zoom levels associated with each of the viewports with respect to an entirety of the web page, wherein the pan or zoom dataset comprises coordinates for each of the viewports indicating display positions of the viewports within a display the entirety of the web page;

determining a salience of each area of the web page based on the dataset;

generating, based on the dataset and the salience of each area, an exposure map associated with the web page, wherein the exposure map comprises a visual representation of the web page displayed during the visits including a heat map graphically identifies levels of interaction or display to the users based on the salience of each area of the web page; and

causing the exposure map to be displayed on a playback display that is separate from the plurality of client devices.

22. The computer-readable storage medium of claim 21, wherein the user activity information comprises at least one event, wherein the at least one event comprises: loading, scrolling, moving a mouse cursor, clicking or selecting an element on the web page, resizing a window displaying the web page, activating a key on a keyboard or any combination thereof.

23. The computer-readable storage medium of claim 21, wherein generating the exposure map associated with the web page comprises:

- for each user of the plurality of users,
 - aggregating viewports associated with each user using the pan or zoom data set to generate pageview-level exposure maps for each user,
 - wherein aggregating the viewports associated with each user comprises:
 - overlaying the aggregated viewports associated with each user on page-view layouts, and
 - mapping each of the viewports of the aggregated viewports from the page-view layouts to a reference layout that is different from the page-view layouts;
 - aggregating the pageview level exposure maps for each user to generate visitor-level exposure maps for each user; and
 - aggregating the visitor-level exposure maps for each user to generate the exposure map for the web page.

24. The computer-readable storage medium of claim 21, wherein the pan or zoom dataset further comprises a size of the web page displayed by one of the client devices, a plurality of sizes of the viewports, a position of the viewports with respect to the web page, a time period associated with the viewports being active, a layout associated with a browser displaying the web page, or any combination thereof.

* * * * *