



(12) **EUROPEAN PATENT APPLICATION**

(88) Date of publication A3:
17.08.2016 Bulletin 2016/33

(51) Int Cl.:
F24H 9/14 (2006.01)

(43) Date of publication A2:
27.01.2010 Bulletin 2010/04

(21) Application number: **09166063.9**

(22) Date of filing: **21.07.2009**

(84) Designated Contracting States:
AT BE BG CH CY CZ DE DK EE ES FI FR GB GR HR HU IE IS IT LI LT LU LV MC MK MT NL NO PL PT RO SE SI SK SM TR
 Designated Extension States:
AL BA RS

(72) Inventors:
 • **Rastelli, Raffaello**
43058 Sorbolo (IT)
 • **Spaggiari, Remo**
43058 Sorbolo (IT)

(30) Priority: **21.07.2008 IT BO20080456**

(74) Representative: **Bergadano, Mirko et al**
Studio Torta S.p.A.
Via Viotti, 9
10121 Torino (IT)

(71) Applicant: **O.T.M.A. S.N.C. di Spaggiari & C.**
42041 Brescello (IT)

(54) **Hydraulic valve assembly for wall-mounted boilers**

(57) A hydraulic valve assembly (13*) for wall-mounted boilers (11), wherein a secondary heat exchanger (20) represents an assemblage plate, mounted on which are, by means of fast-coupling mechanical devices ((SHR1), (SHR2)):

- a first, central, sub-assembly (STG1) basically comprising a pump (26);
- a second, lateral, sub-assembly (STG2) comprising some elements belonging to a secondary circuit (C2) for the distribution of sanitary water; and
- a third, lateral, sub-assembly (STG3) comprising some elements belonging to a primary circuit (C1) for distribution of heating water in premises.

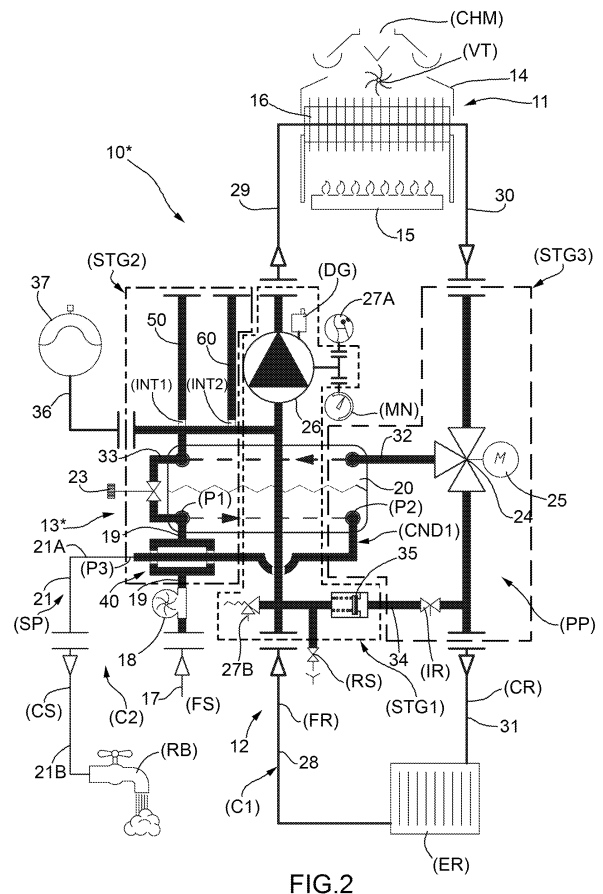



EUROPEAN SEARCH REPORT

Application Number
EP 09 16 6063

5

10

15

20

25

30

35

40

45

50

55

DOCUMENTS CONSIDERED TO BE RELEVANT			
Category	Citation of document with indication, where appropriate, of relevant passages	Relevant to claim	CLASSIFICATION OF THE APPLICATION (IPC)
X	EP 1 418 387 A (GRUNDFOS AS [DK]) 12 May 2004 (2004-05-12) * the whole document *	1-15	INV. F24H9/14
X	EP 1 703 228 A (GRUNDFOS MANAGEMENT AS [DK]) 20 September 2006 (2006-09-20) * the whole document *	1-15	
X	EP 1 188 991 A (CHAFFOTEAUX ET MAURY [FR]) 20 March 2002 (2002-03-20) * the whole document *	1-15	
X	EP 1 528 329 A (GRUNDFOS AS [DK]) 4 May 2005 (2005-05-04) * the whole document *	1-15	
A	GB 2 365 953 A (CURTIS GEORGE [GB]) 27 February 2002 (2002-02-27) * page 10, line 8 - line 19; figure 1 *	1-15	
The present search report has been drawn up for all claims			TECHNICAL FIELDS SEARCHED (IPC)
			F24H
Place of search		Date of completion of the search	Examiner
Munich		1 July 2016	Arndt, Markus
CATEGORY OF CITED DOCUMENTS			
X : particularly relevant if taken alone Y : particularly relevant if combined with another document of the same category A : technological background O : non-written disclosure P : intermediate document		T : theory or principle underlying the invention E : earlier patent document, but published on, or after the filing date D : document cited in the application L : document cited for other reasons & : member of the same patent family, corresponding document	

EPO FORM 1503 03/02 (P04/C01)

ANNEX TO THE EUROPEAN SEARCH REPORT
ON EUROPEAN PATENT APPLICATION NO.

EP 09 16 6063

5

This annex lists the patent family members relating to the patent documents cited in the above-mentioned European search report. The members are as contained in the European Patent Office EDP file on The European Patent Office is in no way liable for these particulars which are merely given for the purpose of information.

01-07-2016

10

Patent document cited in search report	Publication date	Patent family member(s)	Publication date
EP 1418387 A	12-05-2004	CN 1499138 A EP 1418387 A1	26-05-2004 12-05-2004
EP 1703228 A	20-09-2006	AT 465377 T EP 1703228 A1	15-05-2010 20-09-2006
EP 1188991 A	20-03-2002	AT 263947 T DE 60102637 D1 EP 1188991 A1 ES 2218349 T3 FR 2813950 A1 PT 1188991 E	15-04-2004 13-05-2004 20-03-2002 16-11-2004 15-03-2002 31-08-2004
EP 1528329 A	04-05-2005	AT 504787 T CN 1619235 A EP 1528329 A1	15-04-2011 25-05-2005 04-05-2005
GB 2365953 A	27-02-2002	NONE	

15

20

25

30

35

40

45

50

55

EPO FORM P0459

For more details about this annex : see Official Journal of the European Patent Office, No. 12/82