

(19) **DANMARK**

(10) **DK/EP 3608334 T3**



(12)

Oversættelse af europæisk patentskrift

Patent- og
Varemærkestyrelsen

-
- (51) Int.Cl.: **C 07 K 14/47 (2006.01)** **C 12 N 9/12 (2006.01)**
- (45) Oversættelsen bekendtgjort den: **2021-08-23**
- (80) Dato for Den Europæiske Patentmyndigheds bekendtgørelse om meddelelse af patentet: **2021-05-19**
- (86) Europæisk ansøgning nr.: **19179287.8**
- (86) Europæisk indleveringsdag: **2015-02-27**
- (87) Den europæiske ansøgnings publiceringsdag: **2020-02-12**
- (30) Prioritet: **2014-02-28 US 201461946280 P**
- (62) Stamansøgningsnr: **15736034.8**
- (84) Designerede stater: **AL AT BE BG CH CY CZ DE DK EE ES FI FR GB GR HR HU IE IS IT LI LT LU LV MC MK MT NL NO PL PT RO RS SE SI SK SM TR**
- (73) Patenthaver: **Alma Mater Studiorum -Universita' di Bologna, Via Zamboni, 33, Bologna, Italien**
- (72) Opfinder: **CIANI, Elisabetta, Via Bellacosta 40/2, 40126 Bologna, Italien**
LACCONE, Franco, Carl Lutz Strasse 18, 2000 Stockerau, Østrig
- (74) Fuldmægtig i Danmark: **RWS Group, Europa House, Chiltern Park, Chiltern Hill, Chalfont St Peter, Bucks SL9 9FG, Storbritannien**
- (54) Benævnelse: **TATK-CDKL5-FUSIONSPROTEINER, SAMMENSÆTNINGER, FORMULERINGER OG ANVENDELSE DERAFT**
- (56) Fremdragne publikationer:
Anonymous: "Bandi per Assegni di ricerca", , 1 January 2013 (2013-01-01), XP055207890, Retrieved from the Internet: URL:http://bandi.miur.it/bandi.php/public/fellowship/id_fellow/67724 [retrieved on 2015-08-14]
E SCALA: "CDKL5/STK9 is mutated in Rett syndrome variant with infantile spasms", JOURNAL OF MEDICAL GENETICS, vol. 42, no. 2, 1 February 2005 (2005-02-01), pages 103-107, XP055208896, DOI: 10.1136/jmg.2004.026237
Qian Chen ET AL: "CDKL5, a protein associated with rett syndrome, regulates neuronal morphogenesis via Rac1 signaling", The Journal of neuroscience : the official journal of the Society for Neuroscience, 22 September 2010 (2010-09-22), pages 12777-12786, XP055207953, United States DOI: 10.1523/JNEUROSCI.1102-10.2010 Retrieved from the Internet: URL:<http://www.ncbi.nlm.nih.gov/pubmed/20861382>
MAE M ET AL: "Cell-penetrating peptides as vectors for peptide, protein and oligonucleotide delivery", CURRENT OPINION IN PHARMACOLOGY, ELSEVIER SCIENCE PUBLISHERS, NL, vol. 6, no. 5, 1 October 2006 (2006-10-01) , pages 509-514, XP028058465, ISSN: 1471-4892, DOI: 10.1016/J.COPH.2006.04.004 [retrieved on 2006-10-01]
MARCELLA FLINTERMAN ET AL: "Delivery of Therapeutic Proteins as Secretable TAT Fusion Products", MOLECULAR THERAPY, vol. 17, no. 2, 2 December 2008 (2008-12-02), pages 334-342, XP055166511, ISSN: 1525-0016, DOI: 10.1038/mt.2008.256
Anonymous: "Gene therapy reverses Rett syndrome symptoms in mice -", , 30 September 2013 (2013-09-30), XP055208894, Retrieved from the Internet: URL:<http://sfari.org/news-and-opinion/news/2013/gene-therapy->

Fortsættes ...

reverses-rett-syndrome- symptoms-in-mice [retrieved on 2015-08-21]

Gene: "Gene therapy for rare diseases", , 1 January 1999 (1999-01-01), XP055208821, Retrieved from the Internet: URL:http://www.nature.com/ng/journal/v22/n 4/pdf/ng0899_313.pdf [retrieved on 2015-08-20]

Description**CROSS-REFERENCE TO RELATED APPLICATIONS**

[0001] This application claims the benefit of U.S. provisional patent application serial number 61/946,280 filed on February 28, 2014, having the title "TATk-CDKL5 FUSION PROTEINS, COMPOSITIONS, FORMULATIONS, AND THEIR METHODS OF MAKING AND METHODS OF USING," the disclosure of which is incorporated herein in its entirety.

SEQUENCE LISTING(S)

[0002] This application contains a sequence listing filed in electronic form as an ASCII.txt file entitled 02158765.txt, created on February 27, 2015 and having a size of 84,059 bytes. The content of the sequence listing is incorporated herein in its entirety.

BACKGROUND

[0003] Cyclin-dependent kinase-like 5 (CDKL5) mutation/deficiency, also known as atypical Rett syndrome, is a debilitating postnatal neurological disorder that occurs worldwide in 1 of every 17000 to 38000 female births. Males are also affected at a lower incidence. This disorder is not limited to ethnic or racial origin. Symptoms of CDKL5 mutation/deficiency range from mild to severe and present as early onset seizure, cognitive disability, hypotonia as well as autonomic, sleep and gastrointestinal disturbances. Symptoms of disease result from the deficiency of a functional CDKL5 protein.

[0004] Mutations in the X-linked CDKL5 gene or deficiencies in the CDKL5 protein in individuals are implicated in the development of atypical or congenital Rett syndrome. See Bertani et al., J. Biol. Chem. 2006, 281:32048-32056, Scala et al., J. Med. Gen., 2005, 42:103-107, and Kalscheuer et al., Am. J. Hum. Genet. 2003, 72:1401-1411. The CDKL5 gene is located on the X-chromosome and encodes a protein that is essential for normal brain development and function. CDKL5 protein is a multifunctional protein that has multiple effects in a neuronal cell. For example, CDKL5 can act as a kinase and phosphorylate MeCP2. Girls affected by the CDKL5 mutations or deficiencies typically have a normal prenatal history; irritability and drowsiness in the perinatal period; early-onset epilepsy with onset before 5 months of age, Rett-like features, including deceleration of head growth, stereotypies, poor to absent voluntary hand use, and sleep disturbances, and severe mental retardation with poor eye contact and virtually no language. See Bahi-Buisson and Bienvenu. 2012. Mol. Syndromol. 2:137-152.

[0005] Current treatments for CDKL5 mutations/deficiencies are primarily focused on managing symptoms. However, there are currently no treatments that improve the neurological outcome of subjects with CDKL5 mutations or deficiencies. As such, there exists a need for development of therapies for treating the CDKL5 mutations and deficiencies.

SUMMARY

[0006] Described herein are fusion proteins having a CDKL5 polypeptide sequence, wherein the CDKL5 polypeptide sequence has about 50% to 100% sequence identity to SEQ ID NO:2 or SEQ ID NO: 16, and a TATk polypeptide sequence, wherein the TATk polypeptide sequence has about 90% to about 100% sequence identity to SEQ ID NO: 4, wherein the TATk polypeptide is operatively coupled to the CDKL5 polypeptide. In some aspects, the fusion protein can contain an Igk-chain leader sequence polypeptide, wherein the Igk-chain leader sequence is operatively coupled to the CDKL5 polypeptide. In further aspects, the fusion protein can contain a reporter protein polypeptide, wherein the reporter protein polypeptide is operatively coupled to the CDKL5 polypeptide. In other aspects, the fusion protein can contain a protein tag polypeptide, wherein the protein tag polypeptide is operatively coupled to the CDKL5 polypeptide. In some aspects, the fusion proteins can increase neurite growth, elongation, branch number, or branch density in a brain of a subject as compared to a control. In other aspects, the fusion proteins can reduce neuron apoptosis in the brain of a subject as compared to a control. In some aspects the fusion protein can have a polypeptide sequence according to SEQ ID NO: 8, SEQ ID NO: 10, SEQ ID NO: 12, or SEQ ID NO: 14.

[0007] Also provided herein are pharmaceutical formulations containing a therapeutically effective amount of a fusion protein having a CDKL5 polypeptide sequence, wherein the CDKL5 polypeptide sequence has about 50% to 100% sequence identity to SEQ ID NO:2 or SEQ ID NO: 16, and a TATk polypeptide sequence, wherein the TATk polypeptide sequence has about 90% to about 100% sequence identity to SEQ ID NO: 4, wherein the TATk polypeptide is operatively coupled to the CDKL5 polypeptide and a pharmaceutically acceptable carrier. In some aspects the fusion protein contained in the pharmaceutical formulations can contain an Igk-chain leader sequence polypeptide, wherein the Igk-chain leader sequence is operatively coupled to the CDKL5 polypeptide. In some aspects, the fusion protein contained in the pharmaceutical formulations can contain a reporter protein polypeptide, wherein the reporter protein polypeptide is operatively coupled to the CDKL5 polypeptide. In further aspects, the fusion protein contained in the pharmaceutical

formulations can have a polypeptide sequence according to SEQ ID NO: 8, SEQ ID NO: 10, SEQ ID NO: 12, or SEQ ID NO: 14. In further aspects, the therapeutically effective amount of the fusion protein can treat one or more symptoms of a CDKL5 deficiency, Rett syndrome, or Rett syndrome variant in a subject as compared to a control. In additional aspects, the therapeutically effective amount of the fusion protein can increase neurite growth, elongation, branch number, or branch density in a brain of a subject as compared to a control. In other aspects, the therapeutically effective amount of the fusion protein can reduce neuron apoptosis in the brain of a subject as compared to a control. In additional aspects, the therapeutically effective amount of the fusion protein can improve motor function in a subject as compared to a control. In some aspects, the therapeutically effective amount of the fusion protein can improve cognitive function in a subject as compared to a control.

[0008] Provided herein are methods of administering to a subject in need thereof a therapeutically effective amount of a pharmaceutical formulation containing an amount of a fusion protein, where the fusion protein contains a CDKL5 polypeptide sequence, wherein the CDKL5 polypeptide sequence has about 50% to 100% sequence identity to SEQ ID NO:2 or SEQ ID NO: 16 and a TATk polypeptide sequence, wherein the TATk polypeptide sequence has about 90% to about 100% sequence identity to SEQ ID NO: 4, wherein the TATk polypeptide is operatively coupled to the CDKL5 polypeptide, and a pharmaceutically acceptable carrier. In some aspects the subject in need thereof has or is suspected of having a CDKL5 deficiency, Rett syndrome, or a Rett syndrome variant. In other aspects of the method of administering a therapeutically effective amount of the pharmaceutical formulation, the therapeutically effective amount of the fusion protein can treat one or more symptoms of a CDKL5 deficiency, Rett syndrome, or Rett syndrome variant in a subject as compared to a control.

BRIEF DESCRIPTION OF THE DRAWINGS

[0009]

Fig. 1 shows one embodiment of a method to produce a CDKL5 fusion protein, wherein the CDKL5 fusion protein is produced by the cultured cell and secreted into the surrounding culture media.

Fig. 2 shows one embodiment of a method of producing a CDKL5 fusion protein wherein the CDKL5 fusion protein is not secreted into the surrounding cell culture media.

Fig. 3 shows one embodiment of method of delivering a CDKL5 fusion protein via an autologous cell.

Figs. 4A and 4B demonstrate western blot analysis results from TATk-CDKL5 protein expression in transfected HEK293T cells. TATk-CDKL5 fusion protein was tagged with a GFP protein to allow for western blot analysis using an anti-GFP antibody. Fig. 4A demonstrates TATk-GFP-CDKL5 fusion protein expression in cell extract from transfected HEK293T cells. Fig. 4B demonstrates TATk-GFP-CDKL5 fusion protein purification from 20X concentrated cell culture medium from TATk-GFP-CDKL5-transfected HEK293T cells.

Figs. 5A and 5B demonstrate results from a kinase activity assay (Fig. 5A) demonstrating that TAT-GFP-CDKL5 fusion protein retains CDKL5 autophosphorylation activity.

Fig. 6 shows the effect of incubation time on transduction efficiency of one embodiment of a TATk-GFP-CDKL5 fusion protein in HEK 293T cells.

Fig. 7A and 7B shows localization of CDKL5 in TATk-GFP-CDKL5 treated HEK 293T cells (Fig. 7B). Figs. 7A and 7B demonstrate the efficiency of transduction of HEK 293T cells with a TATk-GFP-CDKL5 fusion protein as compared to the control (Fig. 7A) (panel on the left). Immunodetection was conducted using an anti-GFP antibody and cells were counterstained with DAPI. The white arrows indicate transduced HEK 293T cells.

Fig. 8 is an image demonstrating a serial of 12 images (1-12) from confocal microscopy demonstrating TATk-GFP-CDKL5 transduction into SH-SY5Y cells treated with purified TATk-GFP-CDKL5 protein for 30 minutes. Z stack size was 0.4 μ m. Fig. 8 demonstrates the efficiency of transduction of SH-SY5Y cells with a TATk-GFP-CDKL5 fusion protein.

Figs. 9A and 9B demonstrate the effect of transduced CDKL5 in neuroblastoma cells (SH-SY5Y) on cell proliferation. TATk-GFP-CDKL5 treated cells (Fig. 9B) were observed to have decreased proliferation as compared to TATk-GFP (control) treated cells (Fig. 9A). The white arrows indicate mitotic nuclei.

Fig. 10 shows a graph demonstrating the mitotic index of SH-SY5Y cells treated with TATk-GFP or TATk-GFP-CDKL5 fusion proteins. The y-axis show mitotic cells/total cells and is expressed in percent. Data is shown as mean \pm S.E. *** P<0.001 (t-test).

Fig. 11A-11B are images demonstrating a representative phase contrast image of TATk-GFP treated (control) SH-SY5Y cells (Fig. 11A) and TATk-GFP-CDKL5 treated SH-SY5Y cells (Fig. 11B). Neurite growth was observed to be greater in TATk-GFP-CDKL5 treated SH-SY5Y cells as compared to control cells.

Fig. 12 shows a graph demonstrating the quantification of neurite outgrowth of SH-SY5Y cells treated with, TATk-GFP fusion protein (control), or TATk-GFP-CDKL5. Data is shown as mean \pm S.E. * P < 0.05 (t-test). The y-axis shows neuritic length/cell in microns.

Figs. 13A-13B show images demonstrating the dendritic morphology and the number of newborn hippocampal granule cells as shown by immunohistochemistry for doublecortin (DCX) in wild type (Fig. 13A) and CDKL5 knockout (KO) mice (Fig. 13B). Scale bar = 50 μ m. Abbreviations: GR, granular layer; H, Hilus.

Figs. 14A-14B show double-fluorescence images of differentiated neuronal precursor cells (NPCs) demonstrating a reduction in the generation and maturation of new neurons (red cells) in neuronal cultures derived from CDKL5 knockout mice (-/-) (Fig. 14A) as compared to wild-type (+/+) (Fig. 14B) neuronal cultures. Cells with a neuronal phenotype are immunopositive for β -tubulin III (red) and cells with an astrocytic phenotype are immunopositive for GFAP (green). Cell nuclei were stained using Hoechst dye (blue). Scale bar = 25 μ m.

Fig. 15A-15C shows representative images of neuronal precursor cultures from CDKL5 knockout mice (Figs. 15B and 15C), transduced with TATk-GFP (Figure 15B) or TATk-GFP-CDKL5 (Fig. 15C), as well as neuronal precursor cultures from wild-type mice (Fig. 15A). Scale bar = 20 μ m.

Fig. 16 shows a graph demonstrating quantification of neural maturation as measured by the total neuritic length of differentiated neurons (neurons positive for beta-tubulin III) in neuron precursor cultures from wild type and CDKL5 KO mice treated with either TATk-GFP or TATk-GFP-CDKL5. Values represent mean \pm SE. ** $p < 0.01$ as compared to wild type condition; # $p < 0.01$ as compared to untreated KO samples (Bonferroni test after ANOVA).

Figs. 17A-17F show images demonstrating immunodetection of CDKL5 in the brains of mice (postnatal day 7) systemically treated (one single injection) with the concentrated culture medium (vehicle) (Fig. 17A and 17D), TATk-GFP (Fig. 17B and 17E), and TATk-GFP-CDKL5 (Fig. 17C and 17F). Figs. 17D-17F illustrate magnifications of the dotted boxes in Fig. 17A-17C, respectively. Localization of TATk-GFP-CDKL5 and TATk-GFP in the brain was evaluated by immunohistochemistry using an anti-GFP antibody (red). Images were taken at the level of the sensory-motor cortex. Scale bar = 60 μ m (lower magnification) and 20 μ m (higher magnification).

Figs. 18A-18D show images of cerebellar sections demonstrating immunodetection of CDKL5 in the brains of mice (postnatal day 7) systemically treated as in Figs. 17A-17F with the culture medium (vehicle) (Fig. 18A and 18B) and TATk-GFP-CDKL5 (Fig. 18C and 18D). Localization of TATk-GFP-CDKL5 in the brain was evaluated by immunohistochemistry using an anti-GFP antibody (Fig. 18A-18B). Slides were mounted with DAPI to stain cell nuclei (Fig. 18B, 18C). Abbreviations: EGL, external granular layer; IGL, internal granular layer; ML, molecular layer; PL, Purkinje layer. Scale bar = 60 μ m.

Fig. 19 demonstrates the placement of the cannula for the intraventricular administration of the TATk-GFP-CDKL5 fusion protein to mice.

Fig. 20 shows a cartoon depicting the implant and the fusion protein injection schedule for the study demonstrated in Figs. 21-33.

Figs. 21A-21C show images of hippocampal dentate gyrus sections immunostained for DCX demonstrating reduced neurite length and number of newborn granule cells in CDKL5 knockout mice as compared to wild-type mice (Figs. 21B and 21A, respectively). TATk-GFP-CDKL5 fusion protein administered intraventricularly on five consecutive days was observed to increase neurite length and number of newborn granule cells in CDKL5 knockout mice (Fig. 21C) to levels similar to wild-type (Fig. 21A). Scale bar = 70 μ m.

Figs. 22A-22C illustrate magnifications of the images in Fig. 21 at the level of the granule layer of the dentate gyrus. Scale bar = 25 μ m.

Figs. 23A-23B show examples of the reconstructed dendritic tree of newborn granule cells of wild-type (+/Y) (Fig. 23A), CDKL5 knockout mice (-/Y) (Fig. 23B), and CDKL5 knockout male mice treated with a TATk-GFP-CDKL5 fusion protein via intraventricular injections given once a day for 5 consecutive days (-/Y + TATk-GFP-CDKL5) (Fig. 23C).

Figs. 24A-24B show graphs demonstrating quantification of the mean total dendritic length (Fig. 24A), and mean number of dendritic segments (Fig. 24B) of newborn granule cells (DCX-positive cells) of the dentate gyrus of wild-type male mice (+/Y), CDKL5 knockout male mice (-/Y), and CDKL5 knockout male mice treated with TATk-GFP-CDKL5 fusion protein via intraventricular injections given once a day for 5 consecutive days (-/Y + TATk-GFP-CDKL5). Values represent mean \pm SE. ** $p < 0.01$; *** $p < 0.001$ as compared to +/Y; # $p < 0.05$ as compared to the -/Y samples (Bonferroni's test after ANOVA).

Figs. 25A-25B show graphs demonstrating quantification of the mean length (Fig. 25A) and mean number (Fig. 25B) of branches of the different orders of newborn granule cells of the dentate gyrus of wild-type male mice (+/Y), CDKL5 knockout male mice (-/Y), and CDKL5 knockout male mice treated with TATk-GFP-CDKL5 fusion protein via intraventricular injections given once a day for 5 consecutive days (-/Y + TATk-GFP-CDKL5). Values represent mean \pm SE. * $p < 0.05$; ** $p < 0.01$ as compared to +/Y; # $p < 0.05$ as compared to the -/Y samples (Bonferroni's test after ANOVA).

Fig. 26 shows a graph demonstrating quantification of apoptotic cells (caspase-3 positive cells) in wild-type male mice (+/Y), CDKL5 knockout male mice (-/Y), and CDKL5 knockout male mice treated with TATk-GFP-CDKL5 fusion protein via intraventricular injections given once a day for 5 consecutive days (-/Y + TATk-GFP-CDKL5). Values represent mean \pm SE. * $P < 0.05$ as compared to +/Y; # $p < 0.05$ as compared to the -/Y samples (Bonferroni's test

after ANOVA).

Figs. 27 shows a graph demonstrating quantification of the number of DCX positive cells in the DG of wild-type male mice (+/Y), CDKL5 knockout male mice (-/Y), and CDKL5 knockout male mice treated with TATk-GFP-CDKL5 fusion protein via intraventricular injections given once a day for 5 consecutive days (-/Y + TATk-GFP-CDKL5). Data are expressed as number of cells/mm² * p < 0.05 as compared to +/Y; # p < 0.05 as compared to the -/Y samples (Bonferroni's test after ANOVA).

Figs. 28A-28C show representative images demonstrating brain sections processed for synaptophysin (SYN) immunofluorescence from the molecular layer of the dentate gyrus (DG) from a wild-type male mouse (+/Y) (Fig. 28A), a CDKL5 knockout male mouse (-/Y) (Fig. 28B), and a CDKL5 knockout male mouse treated with TATk-GFP-CDKL5 fusion protein via intraventricular injections given once a day for 5 consecutive days (-/Y + TATk-GFP-CDKL5) (Fig. 28C). Scale bare = 80 μ m. Abbreviation: GR, granular layer; Mol, molecular layer.

Figs. 29A-29C show representative images demonstrating brain sections processed for phospho-AKT (P-AKT) immunofluorescence from the molecular layer of the dentate gyrus (DG) from a wild-type male mouse (+/Y) (Fig. 29A), a CDKL5 knockout male mouse (-/Y) (Fig. 29B), and a CDKL5 knockout male mouse treated with TATk-GFP-CDKL5 fusion protein via intraventricular injections given once a day for 5 consecutive days (-/Y + TATk-GFP-CDKL5) (Fig. 29C). Scale bare = 80 μ m. Abbreviation: GR, granular layer; Mol, molecular layer.

Figs. 30A-30B show graphs demonstrating the quantification of synaptophysin (SYN) optical density in the molecular layer of the hippocampus (Fig. 30A) and layer III of the cortex (Fig. 30B) in wild-type male mice (+/Y), CDKL5 knockout male mice (-/Y), and CDKL5 knockout male mice treated with TATk-GFP-CDKL5 fusion protein via intraventricular injections given once a day for 5 consecutive days (-/Y + TAT-GFP-CDKL5). Data are given as fold difference vs. the corresponding zone of the molecular layer or cortex of wild type mice. Values represent mean \pm SD. **p < 0.01; ***p < 0.001 as compared to +/Y; # p < 0.05 as compared to the -/Y samples (Bonferroni's test after ANOVA).

Figs 31A-31B show graphs demonstrating the quantification of the optical density of Ser437 phosphorylated-AKT (PAKT) in the molecular layer of the hippocampus (Fig. 31A) and layer V of the cortex (Fig. 31B) in wild-type male mice (+/Y), CDKL5 knockout male mice (-/Y), and CDKL5 knockout male mice treated with TATk-GFP-CDKL5 fusion protein via intraventricular injections given once a day for 5 consecutive days (-/Y + TATk-GFP-CDKL5). Data are given as fold difference vs. the corresponding zone of the molecular layer or cortex of wild type mice. Values represent mean \pm SD. **p < 0.01 as compared to +/Y; # p < 0.01 as compared to the -/Y samples (Bonferroni's test after ANOVA).

Fig. 32 shows a cartoon depicting the implant and the fusion protein injection schedule for the behavioral study demonstrated in Figs. 33-34.

Fig. 33 shows a graph demonstrating the quantification of the learning phase as determined via the Morris Water Maze test in wild-type male mice (+/Y; n=8), CDKL5 knockout male mice (-/Y; n=8), and CDKL5 knockout male mice treated with a TATk-GFP-CDKL5 fusion protein (-/Y + TATk-GFP-CDKL5; n=6). Values represent mean \pm SE. * P < 0.05, ** P < 0.01 as compared to the untreated wild-type condition and # P < 0.01 as compared to the untreated CDKL5 knockout condition as tested with Fisher LSD after ANOVA.

Figs. 34A-34B show graphs demonstrating memory ability as determined by a passive avoidance test in wild-type male mice (+/Y; n=8), CDKL5 knockout male mice (-/Y; n=8), and CDKL5 knockout male mice treated with a TATk-GFP-CDKL5 fusion protein (-/Y + TATk-GFP-CDKL5; n=6). Graphs show the latency time for entering the dark compartment on the first day (Fig. 34A) and on the second day (Fig. 34B) of the behavioral procedure. Values represent mean \pm SE. *** P < 0.001 as compared to the untreated wild-type condition and # P < 0.01 as compared to the untreated CDKL5 knockout condition as tested with Fisher LSD after ANOVA.

Figs. 35A-35B show a graph demonstrating quantification of motor ability as determined by a clasping test in which total amount of time spent limb clasping during a 2 minute interval was measured in in wild-type male mice (+/Y; n=8), CDKL5 knockout male mice (-/Y; n=8), and CDKL5 knockout male mice treated with a TATk-GFP-CDKL5 fusion protein (-/Y + TATk-CDKL5; n=8) according to the injection schedule in Fig. 32. Values represent mean \pm SD. ***p < 0.001 as compared to +/Y; # p < 0.001 as compared to the -/Y samples (Bonferroni's test after ANOVA).

Fig. 36 demonstrates body weight (in grams) of wild-type (+/Y) and knockout (-/Y) mice treated with a TATk-GFP-CDKL5 fusion protein according to the treatment schedule of Fig. 20 (+/Y; n=8) or Fig. 32 (-/Y; n=6). Mice were left to recover for 7 days after cannula implantation.

DETAILED DESCRIPTION

[0010] Provided herein are TATk-CDKL5 fusion protein compositions and formulations and methods for their use in the treatment of CDKL5-mediated disease and disorders, particularly disorders and diseases due to CDKL5 mutations and/or deficiencies. Also provided herein are methods for producing TATk-CDKL5 fusion protein compositions and formulations. These methods provide for improved experimental tools for the research of CDKL5-mediated neurological disorders as well as improved treatment options for patients suffering disorders related to CDKL5 dysfunction.

Definitions

[0011] The term "biocompatible", as used herein, refers to a material that along with any metabolites or degradation products thereof that are generally non-toxic to the recipient and do not cause any significant adverse effects to the recipient. Generally speaking, biocompatible materials are materials which do not elicit a significant inflammatory or immune response when administered to a patient.

[0012] The term "molecular weight", as used herein, generally refers to the mass or average mass of a material. If a polymer or oligomer, the molecular weight can refer to the relative average chain length or relative chain mass of the bulk polymer. In practice, the molecular weight of polymers and oligomers can be estimated or characterized in various ways including gel permeation chromatography (GPC) or capillary viscometry. GPC molecular weights are reported as the weight-average molecular weight (M_w) as opposed to the number-average molecular weight (M_n). Capillary viscometry provides estimates of molecular weight as the inherent viscosity determined from a dilute polymer solution using a particular set of concentration, temperature, and solvent conditions.

[0013] As used herein "biodegradable" generally refers to a material that will degrade or erode under physiologic conditions to smaller units or chemical species that are capable of being metabolized, eliminated, or excreted by the subject. The degradation time is a function of composition and morphology. Degradation times can be from hours to weeks.

[0014] The term "hydrophilic", as used herein, refers to substances that have strongly polar groups that readily interact with water.

[0015] The term "hydrophobic", as used herein, refers to substances that lack an affinity for water; tending to repel and not absorb water as well as not dissolve in or mix with water.

[0016] The term "lipophilic", as used herein, refers to compounds having an affinity for lipids.

[0017] The term "amphiphilic", as used herein, refers to a molecule combining hydrophilic and lipophilic (hydrophobic) properties.

[0018] As used herein, "about," "approximately," and the like, when used in connection with a numerical variable, generally refers to the value of the variable and to all values of the variable that are within the experimental error (e.g., within the 95% confidence interval for the mean) or within +/- 10% of the indicated value, whichever is greater.

[0019] As used herein, "cell," "cell line," and "cell culture" include progeny. It is also understood that all progeny may not be precisely identical in DNA content, due to deliberate or inadvertent mutations. Variant progeny that have the same function or biological property, as screened for in the originally transformed cell, are included.

[0020] As used herein, "composition" refers to a combination of active agent and at least one other compound or molecule, inert (for example, a detectable agent or label) or active, such as an adjuvant.

[0021] As used herein, "control" is an alternative subject or sample used in an experiment for comparison purpose and included to minimize or distinguish the effect of variables other than an independent variable.

[0022] As used herein, "positive control" refers to a "control" that is designed to produce the desired result, provided that all reagents are functioning properly and that the experiment is properly conducted.

[0023] As used herein, "negative control" refers to a "control" that is designed to produce no effect or result, provided that all reagents are functioning properly and that the experiment is properly conducted. Other terms that are interchangeable with "negative control" include "sham," "placebo," and "mock."

[0024] As used herein, "culturing" refers to maintaining cells under conditions in which they can proliferate and avoid senescence as a group of cells. "Culturing" can also include conditions in which the cells also or alternatively differentiate.

[0025] As used herein, "differentially expressed," refers to the differential production of RNA, including but not limited to mRNA, tRNA, miRNA, siRNA, snRNA, and piRNA transcribed from a gene or regulatory region of a genome or the protein product encoded by a gene as compared to the level of production of RNA by the same gene or regulator region in a normal or a control cell. In another context, "differentially expressed," also refers to nucleotide sequences or proteins in a cell or tissue which have different temporal and/or spatial expression profiles as compared to a normal or control cell.

[0026] As used herein, "overexpressed" or "overexpression" refers to an increased expression level of an RNA or protein product encoded by a gene as compared to the level of expression of the RNA or protein product in a normal or control cell.

[0027] As used herein, "underexpressed" or "underexpression" refers to decreased expression level of an RNA or protein product encoded by a gene as compared to the level of expression of the RNA or protein product in a normal or control cell.

[0028] As used herein, "effective amount" is an amount sufficient to effect beneficial or desired biological, emotional, medical, or clinical response of a cell, tissue, system, animal, or human. An effective amount can be administered in one or more administrations, applications, or dosages. The term also includes within its scope amounts effective to enhance normal physiological function.

[0029] The terms "sufficient" and "effective", as used interchangeably herein, refer to an amount (e.g. mass, volume, dosage, concentration, and/or time period) needed to achieve one or more desired result(s). For example, a therapeutically effective amount refers to an amount needed to achieve one or more therapeutic effects.

[0030] As used herein, "expansion" or "expanded" in the context of cell refers to an increase in the number of a characteristic cell type, or cell types, from an initial population of cells, which may or may not be identical. The initial cells used for expansion need not be the same as the cells generated from expansion. For instance, the expanded cells may be produced by *ex vivo* or *in vitro* growth and differentiation of the initial population of cells.

[0031] As used herein, "expression" refers to the process by which polynucleotides are transcribed into RNA transcripts. In the context of mRNA and other translated RNA species, "expression" also refers to the process or processes by which the transcribed RNA is subsequently translated into peptides, polypeptides, or proteins.

[0032] As used herein, "isolated" means separated from constituents, cellular and otherwise, in which the polynucleotide, peptide, polypeptide, protein, antibody, or fragments thereof, are normally associated with in nature. A non-naturally occurring polynucleotide, peptide, polypeptide, protein, antibody, or fragments thereof, do not require "isolation" to distinguish it from its naturally occurring counterpart.

[0033] As used herein, "concentrated" refers to a molecule, including but not limited to a polynucleotide, peptide, polypeptide, protein, antibody, or fragments thereof, that is distinguishable from its naturally occurring counterpart in that the concentration or number of molecules per volume is greater than that of its naturally occurring counterpart.

[0034] As used herein, "diluted" refers to a molecule, including but not limited to a polynucleotide, peptide, polypeptide, protein, antibody, or fragments thereof, that is distinguishable from its naturally occurring counterpart in that the concentration or number of molecules per volume is less than that of its naturally occurring counterpart.

[0035] As used herein, "separated" refers to the state of being physically divided from the original source or population such that the separated compound, agent, particle, or molecule can no longer be considered part of the original source or population.

[0036] As used herein, "mammal," for the purposes of treatments, refers to any animal classified as a mammal, including human, domestic and farm animals, nonhuman primates, and zoo, sports, or pet animals, such as, but not limited to, dogs, horses, cats, and cows.

[0037] As used interchangeably herein, "subject," "individual," or "patient" refers to a vertebrate organism.

[0038] As used herein, "substantially pure cell population" refers to a population of cells having a specified cell marker characteristic and differentiation potential that is about 50%, preferably about 75-80%, more preferably about 85-90%, and most preferably about 95% of the cells making up the total cell population. Thus, a "substantially pure cell population" refers to a population of cells that contain fewer than about 50%, preferably fewer than about 20-25%, more preferably fewer than about 10-15%, and most preferably fewer than about 5% of cells that do not display a specified marker characteristic and differentiation potential under designated assay conditions.

[0039] As used herein, "therapeutic" refers to treating, healing, and/or ameliorating a disease, disorder, condition, or side effect, or to decreasing in the rate of advancement of a disease, disorder, condition, or side effect. The term also includes within its scope enhancing normal physiological function, palliative treatment, and partial remediation of a disease, disorder, condition, side effect, or symptom thereof. The disease or disorder can be a CDKL5 deficiency and/or Rett Syndrome.

[0040] The terms "treating" and "treatment" as used herein refer generally to obtaining a desired pharmacological and/or physiological effect. The effect may be prophylactic in terms of preventing or partially preventing a disease, symptom or condition thereof, such as disease or disorders resulting from CDKL5 mutations and/or deficiencies, the CDKL5 variant of Rett syndrome, or other CDKL5-mediated neurological disorder, and/or may be therapeutic in terms of a partial or complete cure of a disease, condition, symptom or adverse effect attributed to the disease, disorder, or condition. The term "treatment" as used herein covers any treatment of CDKL5-mediated neurological disorder in a mammal, particularly a human, and includes: (a) preventing the disease from occurring in a subject which may be predisposed to the disease but has not yet been diagnosed as having it; (b) inhibiting the disease, i.e., arresting its development; or (c) relieving the disease, i.e., mitigating or ameliorating the disease and/or its symptoms or conditions. The term "treatment" as used herein refers to both therapeutic treatment and prophylactic or preventative measures. Those in need of treatment include those already with the disorder as well as those in which the disorder is to be prevented.

[0041] As used herein, "pharmaceutical formulation" refers to the combination of an active agent, compound, or ingredient with a pharmaceutically acceptable carrier or excipient, making the composition suitable for diagnostic, therapeutic, or preventive use *in vitro*, *in vivo*, or *ex vivo*.

[0042] As used herein, "pharmaceutically acceptable carrier or excipient" refers to a carrier or excipient that is useful in preparing a pharmaceutical formulation that is generally safe, non-toxic, and is neither biologically or otherwise undesirable, and includes a carrier or excipient that is acceptable for veterinary use as well as human pharmaceutical use. A "pharmaceutically acceptable carrier or excipient" as used in the specification and claims includes both one and more than one such carrier or excipient.

[0043] As used herein, "pharmaceutically acceptable salt" refers to any acid or base addition salt whose counter-ions are non-toxic to the subject to which they are administered in pharmaceutical doses of the salts.

[0044] As used herein, "preventative" and "prevent" refers to hindering or stopping a disease or condition before it occurs, even if undiagnosed, or while the disease or condition is still in the sub-clinical phase.

[0045] As used herein, "active agent" or "active ingredient" refers to a substance, compound, or molecule, which is biologically active or otherwise, induces a biological or physiological effect on a subject to which it is administered to. In other words, "active agent" or "active ingredient" refers to a component or components of a composition to which the whole or part of the effect of the composition is attributed.

[0046] As used herein, "tangible medium of expression" refers to a medium that is physically tangible and is not a mere abstract thought or an unrecorded spoken word. Tangible medium of expression includes, but is not limited to, words on a cellulosic or plastic material or data stored on a suitable device such as a flash memory or CD-ROM.

[0047] As used herein, "chemotherapeutic agent" or "chemotherapeutic" refer to a therapeutic agent utilized to prevent or treat cancer.

[0048] As used herein, "matrix" refers to a material, in which one or more specialized structures, molecules, or compositions, are embedded.

[0049] As used herein, "aptamer" refers to single-stranded DNA or RNA molecules that can bind to pre-selected targets including proteins with high affinity and specificity. Their specificity and characteristics are not directly determined by their primary sequence, but instead by their tertiary structure.

[0050] As used herein, "immunomodulator," refers to an agent, such as a therapeutic agent, which is capable of modulating or regulating one or more immune function or response.

[0051] As used herein, "antibody" refers to a glycoprotein comprising at least two heavy (H) chains and two light (L) chains inter-connected by disulfide bonds, or an antigen binding portion thereof. Each heavy chain is comprised of a heavy chain variable region (abbreviated herein as VH) and a heavy chain constant region. Each light chain is comprised of a light chain variable region and a light chain constant region. The VH and VL regions retain the binding specificity to the antigen and can be further subdivided into regions of hypervariability, termed complementarity determining regions (CDR). The CDRs are interspersed with regions that are more conserved, termed framework regions (FR). Each VH and VL is composed of three CDRs and four framework regions, arranged from aminoterminal to carboxy-terminal in the following order: FR1, CDR1, FR2, CDR2, FR3, CDR3, and FR4. The variable regions of the heavy and light chains contain a binding domain that interacts with an antigen.

[0052] As used herein, "organism", "host", and "subject" refers to any living entity comprised of at least one cell. A living organism can be as simple as, for example, a single isolated eukaryotic cell or cultured cell or cell line, or as complex as a mammal, including a human being, and animals (e.g., vertebrates, amphibians, fish, mammals, e.g., cats, dogs, horses, pigs, cows, sheep, rodents, rabbits, squirrels, bears, primates (e.g., chimpanzees, gorillas, and humans). "Subject" may also be a cell, a population of cells, a tissue, an organ, or an organism, preferably to human and constituents thereof.

[0053] As used herein, "patient" refers to an organism, host, or subject in need of treatment.

[0054] As used herein, "protein" as used herein refers to a large molecule composed of one or more chains of amino acids in a specific order. The term protein is used interchangeable with "polypeptide." The order is determined by the base sequence of nucleotides in the gene coding for the protein. Proteins are required for the structure, function, and regulation of the body's cells, tissues, and organs. Each protein has a unique function.

[0055] As used herein, "substantially pure" means an object species is the predominant species present (i.e., on a molar basis it is more abundant than any other individual species in the composition), and preferably a substantially purified fraction is a composition wherein the object species comprises about 50 percent of all species present. Generally, a substantially pure composition will comprise more than about 80 percent of all species present in the composition, more preferably more than about 85%, 90%, 95%, and 99%. Most preferably, the object species is purified to essential homogeneity (contaminant species cannot be detected in the composition by conventional detection methods) wherein the composition consists essentially of a single species.

[0056] As used herein, "nucleic acid" and "polynucleotide" generally refer to a string of at least two base-sugar-phosphate combinations and refers to, among others, single- and double-stranded DNA, DNA that is a mixture of single- and double-stranded regions, single- and double-stranded RNA, and RNA that is mixture of single- and double-stranded regions, hybrid molecules comprising DNA and RNA that may be single-stranded or, more typically, double-stranded or a mixture of single- and double-stranded regions. In addition, polynucleotide as used herein refers to triple-stranded regions comprising RNA or DNA or both RNA and DNA. The strands in such regions may be from the same molecule or from different molecules. The regions may include all of one or more of the molecules, but more typically involve only a region of some of the molecules. One of the molecules of a triplehelical region often is an oligonucleotide. "Polynucleotide" and "nucleic acids" also encompasses such chemically, enzymatically or metabolically modified forms of polynucleotides, as well as the chemical forms of DNA and RNA characteristic of viruses and cells, including simple and complex cells, inter alia. For instance, the term polynucleotide includes DNAs or RNAs as described above that contain one or more modified bases. Thus, DNAs or RNAs comprising unusual bases, such as inosine, or modified bases, such as tritylated bases, to name just two examples, are polynucleotides as the term is used herein. "Polynucleotide" and "nucleic acids" also includes PNAs (peptide nucleic acids), phosphorothioates, and other variants of the phosphate backbone of native nucleic acids. Natural nucleic acids have a phosphate backbone, artificial nucleic acids may contain

other types of backbones, but contain the same bases. Thus, DNAs or RNAs with backbones modified for stability or for other reasons are "nucleic acids" or "polynucleotide" as that term is intended herein.

[0057] As used herein, "deoxyribonucleic acid (DNA)" and "ribonucleic acid (RNA)" generally refer to any polyribonucleotide or polydeoxyribonucleotide, which may be unmodified RNA or DNA or modified RNA or DNA. RNA may be in the form of a tRNA (transfer RNA), snRNA (small nuclear RNA), rRNA (ribosomal RNA), mRNA (messenger RNA), anti-sense RNA, RNAi (RNA interference construct), siRNA (short interfering RNA), or ribozymes.

[0058] As used herein, "nucleic acid sequence" and "oligonucleotide" also encompasses a nucleic acid and polynucleotide as defined above.

[0059] As used herein, "DNA molecule" includes nucleic acids/polynucleotides that are made of DNA.

[0060] As used herein, "gene" refers to a hereditary unit corresponding to a sequence of DNA that occupies a specific location on a chromosome and that contains the genetic instruction for a characteristic(s) or trait(s) in an organism.

[0061] As used herein, the term "recombinant" generally refers to a non-naturally occurring nucleic acid, nucleic acid construct, or polypeptide. Such non-naturally occurring nucleic acids may include natural nucleic acids that have been modified, for example that have deletions, substitutions, inversions, insertions, *etc.*, and/or combinations of nucleic acid sequences of different origin that are joined using molecular biology technologies (*e.g.*, a nucleic acid sequences encoding a fusion protein (*e.g.*, a protein or polypeptide formed from the combination of two different proteins or protein fragments), the combination of a nucleic acid encoding a polypeptide to a promoter sequence, where the coding sequence and promoter sequence are from different sources or otherwise do not typically occur together naturally (*e.g.*, a nucleic acid and a constitutive promoter), *etc.*). Recombinant also refers to the polypeptide encoded by the recombinant nucleic acid.

Non-naturally occurring nucleic acids or polypeptides include nucleic acids and polypeptides modified by man.

[0062] As used herein, "fusion protein" refers to a protein formed from the combination of at least two different proteins or protein fragments. A fusion protein is encoded by a recombinant DNA molecule. As such, a "CDKL5 fusion protein" refers to a recombinant protein having a human CDKL5 polypeptide or variant thereof operatively linked to other polypeptide sequences.

[0063] As used herein, "CDKL5 deficiency" refers to any deficiency in the biological function of the protein. The deficiency can result from any DNA mutation in the DNA coding for the protein or a DNA related regulatory region or any change in the function of the protein due to any changes in epigenetic DNA modification, including but not limited to DNA methylation or histone modification, any change in the secondary, tertiary, or quaternary structure of the CDKL5 protein, or any change in the ability of the CDKL5 protein to carry out its biological function as compared to a wild-type or normal subject.

[0064] As used herein, "Rett syndrome variant," "variant of Rett syndrome," and the like refers to an atypical form of Rett syndrome with similar clinical signs to Rett syndrome but an unknown etiology.

[0065] As used herein, "CDKL5 mutation" refers to any change in the nucleotide sequence of the coding region of the CDKL5 protein.

[0066] As used herein, the term "transfection" refers to the introduction of an exogenous and/or recombinant nucleic acid sequence into the interior of a membrane enclosed space of a living cell, including introduction of the nucleic acid sequence into the cytosol of a cell as well as the interior space of a mitochondria, nucleus, or chloroplast. The nucleic acid may be in the form of naked DNA or RNA, it may be associated with various proteins or regulatory elements (*e.g.*, a promoter and/or signal element), or the nucleic acid may be incorporated into a vector or a chromosome.

[0067] As used herein, "transformation" or "transformed" refers to the introduction of a nucleic acid (*e.g.*, DNA or RNA) into cells in such a way as to allow expression of the coding portions of the introduced nucleic acid.

[0068] As used herein, "transduced" refers to the direct introduction of a protein into a cell.

[0069] As used herein "peptide" refers to chains of at least 2 amino acids that are short, relative to a protein or polypeptide.

[0070] As used herein, "variant" refers to a polypeptide that differs from a reference polypeptide, but retains essential properties. A typical variant of a polypeptide differs in amino acid sequence from another, reference polypeptide. Generally, differences are limited so that the sequences of the reference polypeptide and the variant are closely similar overall and, in many regions, identical. A variant and reference polypeptide may differ in amino acid sequence by one or more modifications (*e.g.*, substitutions, additions, and/or deletions). A substituted or inserted amino acid residue may or may not be one encoded by the genetic code. A variant of a polypeptide may be naturally occurring such as an allelic variant, or it may be a variant that is not known to occur naturally. "Variant" includes functional and structural variants.

[0071] As used herein, "identity," is a relationship between two or more polypeptide sequences, as determined by comparing the sequences. In the art, "identity" also refers to the degree of sequence relatedness between polypeptide as determined by the match between strings of such sequences. "Identity" can be readily calculated by known methods, including, but not limited to, those described in (Computational Molecular Biology, Lesk, A. M., Ed., Oxford University Press, New York, 1988; Biocomputing: Informatics and Genome Projects, Smith, D. W., Ed., Academic Press, New York, 1993; Computer Analysis of Sequence Data, Part I, Griffin, A. M., and Griffin, H. G., Eds., Humana Press, New Jersey, 1994; Sequence Analysis in Molecular Biology, von Heinje, G., Academic Press, 1987; and Sequence Analysis

Primer, Gribskov, M. and Devereux, J., Eds., M Stockton Press, New York, 1991; and Carillo, H., and Lipman, D., SIAM J. Applied Math. 1988, 48: 1073. Preferred methods to determine identity are designed to give the largest match between the sequences tested. Methods to determine identity are codified in publicly available computer programs. The percent identity between two sequences can be determined by using analysis software (e.g., Sequence Analysis Software Package of the Genetics Computer Group, Madison Wis.) that incorporates the Needleman and Wunsch, (J. Mol. Biol., 1970, 48: 443-453,) algorithm (e.g., NBLAST, and XBLAST). The default parameters are used to determine the identity for the polypeptides of the present disclosure.

[0072] As used herein, "plasmid" as used herein refers to a non-chromosomal double-stranded DNA sequence including an intact "replicon" such that the plasmid is replicated in a host cell.

[0073] As used herein, the term "vector" or is used in reference to a vehicle used to introduce an exogenous nucleic acid sequence into a cell. A vector may include a DNA molecule, linear or circular (e.g. plasmids), which includes a segment encoding a polypeptide of interest operatively linked to additional segments that provide for its transcription and translation upon introduction into a host cell or host cell organelles. Such additional segments may include promoter and terminator sequences, and may also include one or more origins of replication, one or more selectable markers, an enhancer, a polyadenylation signal, etc. Expression vectors are generally derived from yeast or bacterial genomic or plasmid DNA, or viral DNA, or may contain elements of both.

[0074] As used herein, "operatively linked" indicates that the regulatory sequences useful for expression of the coding sequences of a nucleic acid are placed in the nucleic acid molecule in the appropriate positions relative to the coding sequence so as to effect expression of the coding sequence. This same definition is sometimes applied to the arrangement of coding sequences and transcription control elements (e.g. promoters, enhancers, and termination elements), and/or selectable markers in an expression vector.

[0075] As used herein, "wild-type" is the typical form of an organism, variety, strain, gene, protein, or characteristic as it occurs in nature, as distinguished from mutant forms that may result from selective breeding or transformation with a transgene.

[0076] As used herein, "cDNA" refers to a DNA sequence that is complementary to a RNA transcript in a cell. It is a man-made molecule. Typically, cDNA is made in vitro by an enzyme called reverse-transcriptase using RNA transcripts as templates.

[0077] As used herein, "purified" or "purify" is used in reference to a nucleic acid sequence, peptide, or polypeptide that has increased purity relative to the natural environment.

[0078] As used herein, "differentiate" or "differentiation," refers to the process by which precursor or progenitor cells (e.g., neuronal progenitor cells) differentiate into specific cell types (e.g., neurons).

[0079] As used herein, "dose," "unit dose," or "dosage" refers to physically discrete units suitable for use in a subject, each unit containing a predetermined quantity of the CDKL5 fusion protein, a composition containing the CDKL5 fusion protein, and/or a pharmaceutical formulation thereof calculated to produce the desired response or responses in association with its administration.

[0080] As used herein, "specific binding partner" or "binding partner" is a compound or molecule to which a second compound or molecule binds with a higher affinity than all other molecules or compounds.

[0081] As used herein, "specifically binds" or "specific binding" refers to binding that occurs between such paired species such as enzyme/substrate, receptor/agonist or antagonist, antibody/antigen, lectin/carbohydrate, oligo DNA primers/DNA, enzyme or protein/DNA, and/or RNA molecule to other nucleic acid (DNA or RNA) or amino acid, which may be mediated by covalent or non-covalent interactions or a combination of covalent and non-covalent interactions. When the interaction of the two species produces a non-covalently bound complex, the binding that occurs is typically electrostatic, hydrogen-bonding, or the result of lipophilic interactions. Accordingly, "specific binding" occurs between a paired species where there is interaction between the two which produces a bound complex having the characteristics of an antibody/antigen, enzyme/substrate, DNA/DNA, DNA/RNA, DNA/protein, RNA/protein, RNA/amino acid, receptor/substrate interaction. In particular, the specific binding is characterized by the binding of one member of a pair to a particular species and to no other species within the family of compounds to which the corresponding member of the binding member belongs. Thus, for example, an antibody preferably binds to a single epitope and to no other epitope within the family of proteins.

[0082] As used herein, "anti-infective" refers to compounds or molecules that can either kill an infectious agent or inhibit it from spreading. Anti-infectives include, but are not limited to, antibiotics, antibacterials, antifungals, antivirals, and antiprotazoans.

[0083] As used herein, "wild-type" is the typical form of an organism, variety, strain, gene, protein, or characteristic as it occurs in nature, as distinguished from mutant forms that may result from selective breeding or transformation with a transgene.

[0084] As used herein "induces," "inducing," or "induced" refers to activating or stimulating a process or pathway within a cell, such as endocytosis, secretion, and exocytosis.

[0085] As used herein, "derivative" refers to any compound having the same or a similar core structure to the compound

but having at least one structural difference, including substituting, deleting, and/or adding one or more atoms or functional groups. The term "derivative" does not mean that the derivative is synthesized from the parent compound either as a starting material or intermediate, although this may be the case. The term "derivative" can include prodrugs, or metabolites of the parent compound. Derivatives include compounds in which free amino groups in the parent compound have been derivatized to form amine hydrochlorides, p-toluene sulfoamides, benzoxycarboamides, t-butyloxycarboamides, thiourethane-type derivatives, trifluoroacetyl amides, chloroacetyl amides, or formamides. Derivatives include compounds in which carboxyl groups in the parent compound have been derivatized to form methyl and ethyl esters, or other types of esters or hydrazides. Derivatives include compounds in which hydroxyl groups in the parent compound have been derivatized to form O-acyl or O-alkyl derivatives. Derivatives include compounds in which a hydrogen bond donating group in the parent compound is replaced with another hydrogen bond donating group such as OH, NH, or SH. Derivatives include replacing a hydrogen bond acceptor group in the parent compound with another hydrogen bond acceptor group such as esters, ethers, ketones, carbonates, tertiary amines, imine, thiones, sulfones, tertiary amides, and sulfides. "Derivatives" also includes extensions of the replacement of the cyclopentane ring with saturated or unsaturated cyclohexane or other more complex, e.g., nitrogen-containing rings, and extensions of these rings with side various groups.

[0086] As used herein, "therapeutically effective amount" refers to the amount of a CDKL5-fusion protein, a composition containing a CDKL5 fusion protein, a pharmaceutical formulation thereof, auxiliary agent, or secondary agent described herein that will elicit the biological or medical response of a tissue, system, animal, or human that is being sought by the researcher, veterinarian, medical doctor or other clinician. "Therapeutically effective amount" includes that amount of a CDKL5-fusion protein, a composition containing a CDKL5 fusion protein, a pharmaceutical formulation thereof that, when administered alone or co-administered with a secondary agent, is sufficient to prevent development of, reduce or alleviate to some extent, one or more of the symptoms of CDKL5 deficiency and/or Rett syndrome. "Therapeutically effect amount" includes that amount of CDKL5-fusion protein, a composition containing a CDKL5 fusion protein, a pharmaceutical formulation thereof that, when administered alone or co-administered with a secondary agent, is sufficient to increase neuron survival, neuron number, neurite growth, elongation, and/or branch density in a region of the brain of a subject as compared to a control. "Therapeutically effect amount" includes that amount of CDKL5-fusion protein, a composition containing a CDKL5 fusion protein, a pharmaceutical formulation thereof that, when administered alone or co-administered with a secondary agent, is sufficient to increase learning ability in a subject as compared to a control. "Therapeutically effect amount" includes that amount of CDKL5-fusion protein, a composition containing a CDKL5 fusion protein, a pharmaceutical formulation thereof that, when administered alone or co-administered with a secondary agent, is sufficient to increase memory ability in a subject as compared to a control. "Therapeutically effect amount" includes that amount of CDKL5-fusion protein, a composition containing a CDKL5 fusion protein, a pharmaceutical formulation thereof that, when administered alone or co-administered with a secondary agent, is sufficient to improve motor function in a subject as compared to a control. "Therapeutically effect amount" includes that amount of CDKL5-fusion protein, a composition containing a CDKL5 fusion protein, a pharmaceutical formulation thereof that, when administered alone or co-administered with a secondary agent, is sufficient to restore learning ability, memory ability, and/or motor function to levels that are substantially similar to wild-type or normal levels. "Therapeutically effect amount" includes that amount of CDKL5-fusion protein, a composition containing a CDKL5 fusion protein, a pharmaceutical formulation thereof that, when administered alone or co-administered with a secondary agent, is sufficient to restore neuron number, neuron survival, neurite growth, neurite elongation, neurite branch number, and/or neurite branch density in a region of the brain to levels that are substantially similar to wild-type or normal levels. The therapeutically effective amount will vary depending on the exact chemical structure of the CDKL5-fusion protein, a composition containing a CDKL5 fusion protein, a pharmaceutical formulation thereof, the CDKL5 deficiency, Rett syndrome or symptom thereof being treated, the route of administration, the time of administration, the rate of excretion, the drug combination, the judgment of the treating physician, the dosage form, and the age, weight, general health, sex and/or diet of the subject to be treated.

[0087] As used herein, "synergistic effect," "synergism," or "synergy" refers to an effect arising between two or more molecules, compounds, substances, factors, or compositions that is greater than or different from the sum of their individual effects.

[0088] As used herein, "additive effect" refers to an effect arising between two or more molecules, compounds, substances, factors, or compositions that is equal to or the same as the sum of their individual effects.

[0089] Unless otherwise defined herein, all technical and scientific terms used herein have the same meaning as commonly understood by one of ordinary skill in the art.

Discussion

TATk-CDKL5 Fusion Genes and Proteins

5 Fusion Genes and Proteins

[0090] Disclosed herein are recombinant cDNA sequences, which code for various CDKL5 fusion proteins containing a modified TAT (TATk) sequence. In one embodiment the fusion protein contains a human CDKL5 polypeptide operatively coupled to a TATk polypeptide. The cDNA sequence, which codes for the CDKL5 fusion protein, can have a sequence according to any one of SEQ ID NOs: 2, 7, 9, 11, 13, or a variant thereof described herein. The CDKL5 fusion protein can have a polypeptide sequence according to any one of SEQ ID NOs: 8, 10, 12, 14, or a variant thereof describe herein.

[0091] In some embodiments, the human CDKL5 cDNA sequence can be according to SEQ ID NOs: 1 or 15. In further embodiments, the human CDKL5 cDNA can be about 90% to about 100%, 80% to about 90%, or about 50% to about 80%, identical to SEQ ID NOs: 1 or 15. In some embodiments, the human CDKL5 cDNA sequence can code for an amino acid sequence according to SEQ ID NO: 2 or 16. In further embodiments, the human CDKL5 cDNA sequence can code for an amino acid sequence that is about 90% to about 100%, 80% to about 90%, or about 50% to about 80% identical to SEQ ID NO: 2 or 16.

[0092] In some embodiments, the human CDKL5 cDNA sequence can be a fragment of at least 12 consecutive nucleotides that are about 90% to 100% identical to 12 consecutive nucleotides in SEQ ID NO: 1. In some embodiments, the human CDKL5 cDNA sequence can be a fragment of at least 12 consecutive nucleotides that are about 80% to 90% identical to 12 consecutive nucleotides in SEQ ID NO: 1. In some embodiments, the cDNA sequence can be a fragment of at least 12 consecutive nucleotides that are about 50% to 80% identical to 12 consecutive nucleotides in SEQ ID NO: 1.

[0093] The CDKL5 fusion protein contains a modified trans-acting activation of transcription (TAT) protein transduction domain (PTD) (hereinafter TATk) operatively coupled to the human CDKL5 polypeptide. The TATk can have a cDNA sequence according to SEQ ID NO: 3 and an amino acid sequence according to SEQ ID NO: 4. TATk is a modified TAT-PTD. Unmodified TAT-PTD mediates the transductions of peptides and proteins into cells. However, unmodified TAT-PTD does not allow TAT-PTD fusion proteins to be secreted by the cell. Unmodified TAT-PTD is cleaved from the fusion protein by furin endoprotease at furin recognition sequences located within unmodified TAT-PTD. In contrast, TATk is modified such that it does not contain the furin recognition sequences. As such, the CDKL5 fusion proteins described herein containing TATk can be secreted in its full form by eukaryotic cells.

[0094] In some embodiments, the TATk cDNA sequence can be about 90% to 100% or about 80% to about 90% identical to SEQ ID NO: 3. In some embodiments, the TATk cDNA can code for a polypeptide sequence that is about 90% to 100% or about 80% to about 90% identical to SEQ ID NO: 4.

[0095] The CDKL5 fusion protein can optionally contain an Ig κ -chain leader sequence to direct the polypeptide down the secretory pathway during production by a cell. In some embodiments, the Ig κ -chain leader sequence can be operatively coupled at the N-terminus of the human CDKL5 polypeptide. The Ig κ -chain leader sequence can have a cDNA sequence according to SEQ ID NO: 5 or a variant thereof described herein and can have an amino acid sequence according to SEQ ID NO: 6 or variant thereof described herein.

[0096] In other embodiments, the Ig κ -chain leader sequence cDNA can be about 90% to 100%, about 80% to about 90%, or about 80% to 90% identical to SEQ ID NO: 5. In some embodiments, the Ig κ -chain leader sequence can have an amino acid sequence that is about 90% to about 100%, about 80% to about 90%, or about 50% to about 80% identical to SEQ ID NO: 6.

[0097] The CDKL5 fusion protein can optionally contain one or more protein tags operatively coupled to the CDKL5 fusion protein. These types of tags are amino acid sequences that allow for affinity purification, solubilization, chromatographical separation, and/or immunodetection of the fusion protein. Suitable protein tags include, but are not limited to, chitin binding protein (CBP), maltose binding protein (MBP), glutathione-S-transferase (GST), poly(His), thioredoxin (TRX), poly(NANP), FLAG-tag (including any FLAG-tag variant, e.g. 3x FLAG), V5-tag, Myc-tag, HA-tag, S-tag, SBP-Tag, Sftag 1, Softag 3, Tc tag, Xpress tag, Strep-tag, Isopeptag, Spy Tag, Ty tag, Biotin Carboxyl Carrier Protein (BCCP), and Nus tag. A CDKL5 fusion protein cDNA according SEQ ID NO: 7, 9, or 11 having an amino acid sequence according to SEQ ID NO: 8, 10, or 12, respectively, demonstrate non-limiting embodiments of a CDKL5 fusion protein containing a TATk, and Myc-tag and a poly(HIS) tag. A CDKL5 fusion protein cDNA according SEQ ID NO: 13, having an amino acid sequence according to SEQ ID NO: 14 demonstrate a non-limiting embodiment of a CDKL5 fusion protein having a FLAG-tag.

[0098] The CDKL5 fusion protein can optionally contain one or more reporter proteins operatively coupled to the CDKL5 polypeptide. Suitable reporter genes include, but are not limited to, fluorescent proteins (e.g. green fluorescent protein (GFP), red fluorescent protein (RFP), yellow fluorescent protein (YFP), blue fluorescent protein (BFP), and cyan fluorescent protein (CFP)), beta-galactosidase, luciferase (bacterial, firefly, and renilla luciferase), antibiotic-resistance genes (e.g. chloramphenicol acetyltransferase, neomycin phosphotransferase, and NPT-II), p-glucuronidase, and alkaline

phosphatase. Inclusion of a reporter protein allows, *inter alia*, for direct and/or indirect characterization of the fusion protein and function of the fusion protein, as well as affinity purification of the protein. The reporter protein can be operatively linked to the N-terminus and/or the C-terminus of the human CDKL5 polypeptide. In other embodiments the reporter protein can be operatively linked to -terminus and/or the C-terminus of the CDKL5 fusion protein. A CDKL5 fusion protein cDNA according SEQ ID NO: 9 or 11 and having an amino acid sequence according to SEQ ID NO: 8 or 10, respectively, demonstrate non-limiting embodiments of a CDKL5 fusion protein containing a fluorescent reporter protein.

Recombinant Vectors

[0099] The CDKL5 fusion cDNA sequence can be incorporated into a suitable expression vector. The expression vector can contain one or more regulatory sequences or one or more other sequences used to facilitate the expression of the CDKL5 fusion cDNA. The expression vector can contain one or more regulatory sequences or one or more other sequences used to facilitate the replication of the CDKL5 fusion expression vector. The expression vector can be suitable for expressing the CDKL5 fusion protein in a bacterial cell. In other embodiments, the expression vector can be suitable for expressing the CDKL5 fusion protein in a yeast cell. In further embodiments, the expression vector can be suitable for expressing the CDKL5 fusion protein in a plant cell. In other embodiments, the expression vector can be suitable for expressing the CDKL5 fusion protein in a mammalian cell. In another embodiment, the vector can be suitable for expressing the CDKL5 fusion protein in a fungal cell. Suitable expression vectors are generally known in the art.

TATk-CDKL5 Protein Production

[0100] In some embodiments, the CDKL5 fusion protein is produced *in vitro* in a cell culture system. The cell culture system can contain one or more bacterial, yeast, fungal, plant, or mammalian cells. In some embodiments, the CDKL5 fusion protein is secreted by the cultured cell(s) into the cell culture media. In other embodiments, the CDKL5 fusion protein is contained within the cytoplasm or a membrane of the cultured cell(s).

[0101] With that said, attention is directed to Fig. 1, which shows one embodiment of a method to produce a CDKL5 fusion protein, wherein the CDKL5 fusion protein is produced by the cultured cell and secreted into the surrounding culture media. The method begins by transfecting or otherwise delivering a suitable vector containing a CDKL5 fusion protein cDNA sequence to a cell or cells in culture (6000). The cells are then cultured (6010) using generally known methods to allow the transfected cells to produce the CDKL5 fusion protein from the vector and secrete the CDKL5 fusion protein into the surrounding cell culture media. After a suitable amount of time, the culture media that contains the secreted CDKL5 fusion protein is collected (6020). In some embodiments the cells are cultured from about 12 h to about 96 h. At this point, it is determined whether or not the CDKL5 fusion protein needs to be further purified from the culture media (6030). In some embodiments, the media containing the CDKL5 fusion protein is not further purified and is used directly to transduce one or more cells (6050). In other embodiments, the CDKL5 fusion protein is further purified from and/or concentrated in the culture media. In some embodiments, the CDKL5 fusion protein is purified and/or concentrated using a suitable method. Suitable methods include, but are not limited to, affinity purification, size exclusion separation, and chromatographical separation methods.

[0102] With an understanding of a secretory method of production in mind, attention is directed to Fig. 2, which shows one embodiment of a method of producing a CDKL5 fusion protein wherein the CDKL5 fusion protein is not secreted into the surrounding cell culture media. The method begins by transfecting or otherwise delivering a suitable vector containing a CDKL5 fusion protein cDNA sequence to a cell or cells in culture (6000). The cells are then cultured (6010) using generally known methods to allow the transfected cells to produce the CDKL5 fusion protein from the vector. After a suitable amount of time, the cells are lysed using standard methods (7000). In some embodiments, the cells are cultured from 12 h to 96 h before being lysed.

[0103] Next it is determined if the CDKL5 fusion protein is integrated within the cell membrane or the cytoplasm (7010). If the CDKL5 fusion protein is in the membrane fraction, then the membrane fraction is collected (7020). After the membrane fraction is collected (7020), the CDKL5 fusion protein is separated from the membrane fraction using suitable method (6040) for purifying and/or concentrating the CDKL5 fusion protein.

[0104] In embodiments where the CDKL5 fusion protein is present in the cytoplasm, the supernatant containing the CDKL5 fusion protein is collected (7030). After the supernatant is collected (7030), it is determined if the CDKL5 fusion protein should be further purified and/or concentrated. If it is determined that the CDKL5 fusion protein should be further purified and/or concentrated, then the CDKL5 fusion protein is purified and/or concentrated using a suitable method (6040). Suitable methods include, but are not limited to, affinity purification, size exclusion separation, and chromatographical separation methods. In other embodiments where it is determined that the CDKL5 should not be further purified and/or concentrated from the supernatant, the supernatant containing the CDKL5 fusion protein is used directly to transduce cells (6050).

Compositions and Formulations containing TATk-CDKL5 Fusion Protein

[0105] Also within the scope of this disclosure are compositions and formulations containing a CDKL5 fusion protein as described herein. The composition can be the media or supernatant containing the CDKL5 fusion protein that can be produced according to a method described herein.

[0106] The CDKL5 fusion proteins described herein can be provided to a subject in need thereof alone or as such as an active ingredient, in a pharmaceutical formulation. As such, also described herein are pharmaceutical formulations containing an amount of a CDKL5 fusion protein. In some embodiments, the pharmaceutical formulations contain a therapeutically effective amount of a CDKL5 fusion protein. The pharmaceutical formulations described herein can be administered to a subject in need thereof. The subject in need thereof can have a CDKL5 deficiency, Rett syndrome, and/or a symptom thereof. In other embodiments, the CDKL5 fusion protein can be used in the manufacture of a medicament for the treatment or prevention of a CDKL5 deficiency, Rett syndrome, and/or a symptom thereof.

Pharmaceutically Acceptable Carriers and Auxiliary Ingredients and Agents

[0107] The pharmaceutical formulations containing a therapeutically effective amount of a CDKL5 fusion protein described herein can further include a pharmaceutically acceptable carrier. Suitable pharmaceutically acceptable carriers include, but are not limited to, water, salt solutions, alcohols, gum arabic, vegetable oils, benzyl alcohols, polyethylene glycols, gelatin, carbohydrates such as lactose, amylose or starch, magnesium stearate, talc, silicic acid, viscous paraffin, perfume oil, fatty acid esters, hydroxy methylcellulose, and polyvinyl pyrrolidone, which do not deleteriously react with the active composition.

[0108] The pharmaceutical formulations can be sterilized, and if desired, mixed with auxiliary agents, such as lubricants, preservatives, stabilizers, wetting agents, emulsifiers, salts for influencing osmotic pressure, buffers, coloring, flavoring and/or aromatic substances, and the like which do not deleteriously react with the active composition.

[0109] In addition to the therapeutically effective amount of a of a CDKL5 fusion protein described herein, the pharmaceutical formulation can also include an effective amount of an auxiliary active agent, including but not limited to, DNA, RNA, amino acids, peptides, polypeptides, antibodies, aptamers, ribozymes, guide sequences for ribozymes that inhibit translation or transcription of essential tumor proteins and genes, hormones, immunomodulators, antipyretics, anxiolytics, antipsychotics, analgesics, antispasmodics, anti-inflammatories, anti-histamines, anti-infectives, and chemotherapeutics.

[0110] Suitable hormones include, but are not limited to, amino-acid derived hormones (e.g. melatonin and thyroxine), small peptide hormones and protein hormones (e.g. thyrotropinreleasing hormone, vasopressin, insulin, growth hormone, luteinizing hormone, folliclestimulating hormone, and thyroid-stimulating hormone), eicosanoids (e.g. arachidonic acid, lipoxins, and prostaglandins), and steroid hormones (e.g. estradiol, testosterone, tetrahydro testosterone cortisol).

[0111] Suitable immunomodulators include, but are not limited to, prednisone, azathioprine, 6-MP, cyclosporine, tacrolimus, methotrexate, interleukins (e.g. IL-2, IL-7, and IL-12), cytokines (e.g. interferons (e.g. IFN- α , IFN- β , IFN- ϵ , IFN- κ , IFN- ω , and IFN- γ), granulocyte colony-stimulating factor, and imiquimod), chemokines (e.g. CCL3, CCL26 and CXCL7), cytosine phosphate-guanosine, oligodeoxynucleotides, glucans, antibodies, and aptamers).

[0112] Suitable antipyretics include, but are not limited to, non-steroidal anti-inflammants (e.g. ibuprofen, naproxen, ketoprofen, and nimesulide), aspirin and related salicylates (e.g. choline salicylate, magnesium salicylate, and sodium salicylate), paracetamol/acetaminophen, metamizole, nabumetone, phenazone, and quinine.

[0113] Suitable anxiolytics include, but are not limited to, benzodiazepines (e.g. alprazolam, bromazepam, chlordiazepoxide, clonazepam, clorazepate, diazepam, flurazepam, lorazepam, oxazepam, temazepam, triazolam, and tofisopam), serotonergic antidepressants (e.g. selective serotonin reuptake inhibitors, tricyclic antidepressants, and monoamine oxidase inhibitors), mebicar, afobazole, selank, bromantane, emoxypine, azapirones, barbiturates, hydroxyzine, pregabalin, validol, and beta blockers.

[0114] Suitable antipsychotics include, but are not limited to, benperidol, bromoperidol, droperidol, haloperidol, moperone, pipaperone, timiperone, fluspirilene, penfluridol, pimozide, acepromazine, chlorpromazine, cyamemazine, dizyrazine, fluphenazine, levomepromazine, mesoridazine, perazine, pericyazine, perphenazine, pipotiazine, prochlorperazine, promazine, promethazine, prothipendyl, thioproperazine, thioridazine, trifluoperazine, triflupromazine, chlorprothixene, clopenthixol, flupenthixol, tiotixene, zuclopenthixol, clotiapine, loxapine, prothipendyl, caripramine, clozapine, blonanserin, loperidone, lurasidone, melperone, nemonapride, olanzapine, paliperidone, perospirone, quetiapine, remoxipride, risperidone, sertindole, trimipramine, ziprasidone, zotepine, alstonie, befeprunox, bitopertin, brexpiprazole, cannabidiol, cariprazine, pimavanserin, pomaglumetad methionil, vabicaserin, xanomeline, and ziconapine.

[0115] Suitable analgesics include, but are not limited to, paracetamol/acetaminophen, non-steroidal anti-inflammants (e.g. ibuprofen, naproxen, ketoprofen, and nimesulide), COX-2 inhibitors (e.g. rofecoxib, celecoxib, and etoricoxib), opioids (e.g. morphine, codeine, oxycodone, hydrocodone, dihydromorphine, pethidine, buprenorphine), tramadol, nore-

pinephrine, flupiretine, nefopam, orphenadrine, pregabalin, gabapentin, cyclobenzaprine, scopolamine, methadone, ketobemidone, piritramide, and aspirin and related salicylates (e.g. choline salicylate, magnesium salicylate, and sodium salicylate).

[0116] Suitable antispasmodics include, but are not limited to, mebeverine, papverine, cyclobenzaprine, carisoprodol, orphenadrine, tizanidine, metaxalone, methocarbamol, chlorzoxazone, baclofen, dantrolene, baclofen, tizanidine, and dantrolene.

[0117] Suitable anti-inflammatories include, but are not limited to, prednisone, non-steroidal anti-inflammants (e.g. ibuprofen, naproxen, ketoprofen, and nimesulide), COX-2 inhibitors (e.g. rofecoxib, celecoxib, and etoricoxib), and immune selective anti-inflammatory derivatives (e.g. submandibular gland peptide-T and its derivatives).

[0118] Suitable anti-histamines include, but are not limited to, H₁-receptor antagonists (e.g. acrivastine, azelastine, bilastine, brompheniramine, buclizine, bromodiphenhydramine, carbinoxamine, cetirizine, chlorpromazine, cyclizine, chlorpheniramine, clemastine, cyproheptadine, desloratadine, dexbromapheniramine, dexchlorpheniramine, dimenhydrinate, dimetindene, diphenhydramine, doxylamine, ebasine, embamine, fexofenadine, hydroxyzine, levocetirizine, loratadine, meclozine, mirtazapine, olopatadine, orphenadrine, phenindamine, pheniramine, phenyltoloxamine, promethazine, pyrilamine, quetiapine, rupatadine, tripeleminamine, and triprolidine), H₂-receptor antagonists (e.g. cimetidine, famotidine, lafutidine, nizatidine, ranitidine, and roxatidine), tritoqualine, catechin, cromoglicate, nedocromil, and β 2-adrenergic agonists.

[0119] Suitable anti-infectives include, but are not limited to, amebicides (e.g. nitazoxanide, paromomycin, metronidazole, tinidazole, chloroquine, miltefosine, amphotericin b, and iodoquinol), aminoglycosides (e.g. paromomycin, tobramycin, gentamicin, amikacin, kanamycin, and neomycin), anthelmintics (e.g. pyrantel, mebendazole, ivermectin, praziquantel, abendazole, thiabendazole, oxfamiquine), antifungals (e.g. azole antifungals (e.g. itraconazole, fluconazole, posaconazole, ketoconazole, clotrimazole, miconazole, and voriconazole), echinocandins (e.g. caspofungin, anidulafungin, and micafungin), griseofulvin, terbinafine, flucytosine, and polyenes (e.g. nystatin, and amphotericin b), antimalarial agents (e.g. pyrimethamine/sulfadoxine, artemether/lumefantrine, atovaquone/proguanil, quinine, hydroxychloroquine, mefloquine, chloroquine, doxycycline, pyrimethamine, and halofantrine), antituberculosis agents (e.g. aminosaliclates (e.g. aminosaliclic acid), isoniazid/rifampin, isoniazid/pyrazinamide/rifampin, bedaquiline, isoniazid, ethambutol, rifampin, rifabutin, rifapentine, capreomycin, and cycloserine), antivirals (e.g. amantadine, rimantadine, abacavir/lamivudine, emtricitabine/tenofovir, cobicistat/elvitegravir/emtricitabine/tenofovir, efavirenz/emtricitabine/tenofovir, avacavir/lamivudine/zidovudine, lamivudine/zidovudine, emtricitabine/tenofovir, emtricitabine/opinavir/ritonavir/tenofovir, interferon alfa-2v/ribavirin, peginterferon alfa-2b, maraviroc, raltegravir, dolutegravir, enfuvirtide, foscarnet, fomivirsen, oseltamivir, zanamivir, nevirapine, efavirenz, etravirine, rilpivirine, delaviridine, nevirapine, entecavir, lamivudine, adefovir, sofosbuvir, didanosine, tenofovir, avacavir, zidovudine, stavudine, emtricitabine, xalcitabine, telbivudine, simeprevir, boceprevir, telaprevir, lopinavir/ritonavir, fosamprenvir, dranuavir, ritonavir, tipranavir, atazanavir, nelfinavir, amprenavir, indinavir, sawunavir, ribavirin, valcyclovir, acyclovir, famciclovir, ganciclovir, and valganciclovir), carbapenems (e.g. doripenem, meropenem, ertapenem, and cilastatin/imipenem), cephalosporins (e.g. cefadroxil, cephadrine, cefazolin, cephalixin, cefepime, ceflaroline, loracarbef, cefotetan, cefuroxime, cefprozil, loracarbef, cefoxitin, cefaclor, cefibuten, ceftriaxone, cefotaxime, cefpodoxime, cefdinir, cefixime, cefditoren, cefixoxime, and ceftazidime), glycopeptide antibiotics (e.g. vancomycin, dalbavancin, oritavancin, and telvancin), glycylicylines (e.g. tigecycline), leprostatics (e.g. clofazimine and thalidomide), lincomycin and derivatives thereof (e.g. clindamycin and lincomycin), macrolides and derivatives thereof (e.g. telithromycin, fidaxomicin, erithromycin, azithromycin, clarithromycin, dirithromycin, and troleandomycin), linezolid, sulfamethoxazole/trimethoprim, rifaximin, chloramphenicol, fosfomycin, metronidazole, aztreonam, bacitracin, penicillins (amoxicillin, ampicillin, bacampicillin, carbenicillin, piperacillin, ticarcillin, amoxicillin/clavulanate, ampicillin/sulbactam, piperacillin/tazobactam, clavulanate/ticarcillin, penicillin, procaine penicillin, oxacillin, dicloxacillin, and nafcillin), quinolones (e.g. lomefloxacin, norfloxacin, ofloxacin, gatifloxacin, moxifloxacin, ciprofloxacin, levofloxacin, gemifloxacin, moxifloxacin, cinoxacin, nalidixic acid, enoxacin, grepafloxacin, gatifloxacin, trovafloxacin, and sparfloxacin), sulfonamides (e.g. sulfamethoxazole/trimethoprim, sulfasalazine, and sulfasoxazole), tetracyclines (e.g. doxycycline, demeclocycline, minocycline, doxycycline/salicylic acid, doxycycline/omega-3 polyunsaturated fatty acids, and tetracycline), and urinary anti-infectives (e.g. nitrofurantoin, methenamine, fosfomycin, cinoxacin, nalidixic acid, trimethoprim, and methylene blue).

[0120] Suitable chemotherapeutics include, but are not limited to, paclitaxel, brentuximab vedotin, doxorubicin, 5-FU (fluorouracil), everolimus, pemetrexed, melphalan, pamidronate, anastrozole, exemestane, nelarabine, ofatumumab, bevacizumab, belinostat, tositumomab, carmustine, bleomycin, bosutinib, busulfan, alemtuzumab, irinotecan, vandetanib, bicalutamide, lomustine, daunorubicin, clofarabine, cabozantinib, dactinomycin, ramucirumab, cytarabine, cytoxan, cyclophosphamide, decitabine, dexamethasone, docetaxel, hydroxyurea, decarbazine, leuprolide, epirubicin, oxaliplatin, asparaginase, estramustine, cetuximab, vismodegib, asparaginase *Erwinia chrysanthemi*, amifostine, etoposide, flutamide, toremifene, fulvestrant, letrozole, degarelix, pralatrexate, methotrexate, floxuridine, obinutuzumab, gemcitabine, afatinib, imatinib mesylate, carmustine, eribulin, trastuzumab, altretamine, topotecan, ponatinib, idarubicin, ifosfamide, ibrutinib, axitinib, interferon alfa-2a, gefitinib, romidepsin, ixabepilone, ruxolitinib, cabazitaxel, ado-trastuzumab

emtansine, carfilzomib, chlorambucil, sargramostim, cladribine, mitotane, vincristine, procarbazine, megestrol, trametinib, mesna, strontium-89 chloride, mechlorethamine, mitomycin, busulfan, gemtuzumab ozogamicin, vinorelbine, filgrastim, pegfilgrastim, sorafenib, nilutamide, pentostatin, tamoxifen, mitoxantrone, pegaspargase, denileukin diftitox, alitretinoin, carboplatin, pertuzumab, cisplatin, pomalidomide, prednisone, aldesleukin, mercaptopurine, zoledronic acid, lenalidomide, rituximab, octretide, dasatinib, regorafenib, histrelin, sunitinib, siltuximab, omacetaxine, thioguanine (thioguanine), dabrafenib, erlotinib, bexarotene, temozolomide, thiotepa, thalidomide, BCG, temsirolimus, bendamustine hydrochloride, triptorelin, aresnic trioxide, lapatinib, valrubicin, panitumumab, vinblastine, bortezomib, tretinoin, azacitidine, pazopanib, teniposide, leucovorin, crizotinib, capecitabine, enzalutamide, ipilimumab, goserelin, vorinostat, idelalisib, ceritinib, abiraterone, epothilone, tafluposide, azathioprine, doxifluridine, vindesine, and all-trans retinoic acid

Effective Amounts of the CDKL5 Fusion Protein and Auxiliary Agents

[0121] The pharmaceutical formulations can contain a therapeutically effective amount of a CDKL5 fusion protein, and optionally, a therapeutically effective amount of an auxiliary agent. In some embodiments, the therapeutically effective amount of the CDKL5 fusion protein can range from about 1 $\mu\text{g/kg}$ to about 10 mg/kg . In further embodiments, the therapeutically effective amount of the CDKL5 fusion protein can range from 1 ng/g bodyweight to about 0.1 mg/g bodyweight. The therapeutically effective amount of the CDKL5 fusion protein can range from about 1 pg to about 10 g . In some embodiments, the therapeutically effective amount of the CDKL5 fusion protein or pharmaceutical composition containing the CDKL5 fusion protein can range from about 10 nL to about 10 mL .

[0122] For some embodiments, the therapeutically effective amount can be from about 20 to about 50 ng per injection, such as for an intraventricular injection. In other embodiments, the therapeutically effective amount can be about 10 microliters per injection, such as for intraventricular injection. In further embodiments, the therapeutically effective amount can be about 5 $\text{ng}/\mu\text{L}$, such as for intraventricular injection. In yet further embodiments, the therapeutically effective amount can be about 1.9 $\mu\text{g/kg}$ of bodyweight for intraventricular injection.

[0123] In other embodiments, the therapeutically effective amount can be from about 1 to about 2 micrograms per injection, such as for a systemically administered injection. In additional embodiments, the therapeutically effective amount can be about 200 to about 300 μL per injection, such as for a systemically administered injection. In some embodiments, the therapeutically effective amount can be about 5 $\text{ng}/\mu\text{L}$, such as for systemic injections. For some embodiments, the therapeutically effective amount can be about 1 to about 1.5 μg per 5 g of bodyweight. In some embodiments, the therapeutically effective amount can be from about 200 μg to about 300 μg per kg of bodyweight.

[0124] In embodiments where there is an auxiliary active agent contained in the pharmaceutical formulation in addition to the CDKL5 fusion protein, the therapeutically effective amount of the auxiliary active agent will vary depending on the auxiliary active agent. In some embodiments, the effective amount of the auxiliary active agent ranges from 0.001 micrograms to about 1 milligram. In other embodiments, the effective amount of the auxiliary active agent ranges from about 0.01 IU to about 1000 IU. In further embodiments, the effective amount of the auxiliary active agent ranges from 0.001 mL to about 1 mL . In yet other embodiments, the effective amount of the auxiliary active agent ranges from about 1% w/w to about 50% w/w of the total pharmaceutical formulation. In additional embodiments, the effective amount of the auxiliary active agent ranges from about 1% v/v to about 50% v/v of the total pharmaceutical formulation. In still other embodiments, the effective amount of the auxiliary active agent ranges from about 1% w/v to about 50% w/v of the total pharmaceutical formulation.

Dosage Forms

[0125] In some embodiments, the pharmaceutical formulations described herein may be in a dosage form. The dosage forms can be adapted for administration by any appropriate route. Appropriate routes include, but are not limited to, oral (including buccal or sublingual), rectal, epidural, intracranial, intraocular, inhaled, intranasal, topical (including buccal, sublingual, or transdermal), vaginal, intraurethral, parenteral, intracranial, subcutaneous, intramuscular, intravenous, intraperitoneal, intradermal, intraosseous, intracardiac, intraarticular, intracavernous, intrathecal, intravireal, intracerebral, and intracerebroventricular and intradermal. Such formulations may be prepared by any method known in the art.

[0126] Dosage forms adapted for oral administration can be discrete dosage units such as capsules, pellets or tablets, powders or granules, solutions, or suspensions in aqueous or non-aqueous liquids; edible foams or whips, or in oil-in-water liquid emulsions or water-in-oil liquid emulsions. In some embodiments, the pharmaceutical formulations adapted for oral administration also include one or more agents which flavor, preserve, color, or help disperse the pharmaceutical formulation. Dosage forms prepared for oral administration can also be in the form of a liquid solution that can be delivered as foam, spray, or liquid solution. In some embodiments, the oral dosage form can contain about 1 ng to 1000 g of a pharmaceutical formulation containing a therapeutically effective amount or an appropriate fraction thereof of the CDKL5 fusion protein or composition containing the CDKL5 fusion protein. The oral dosage form can be administered to a subject in need thereof.

[0127] Where appropriate, the dosage forms described herein can be microencapsulated. The dosage form can also be prepared to prolong or sustain the release of any ingredient. In some embodiments, the CDKL5 fusion protein is the ingredient whose release is delayed. In other embodiments, the release of an optionally included auxiliary ingredient is delayed. Suitable methods for delaying the release of an ingredient include, but are not limited to, coating or embedding the ingredients in material in polymers, wax, gels, and the like. Delayed release dosage formulations can be prepared as described in standard references such as "Pharmaceutical dosage form tablets," eds. Liberman et. al. (New York, Marcel Dekker, Inc., 1989), "Remington - The science and practice of pharmacy", 20th ed., Lippincott Williams & Wilkins, Baltimore, MD, 2000, and "Pharmaceutical dosage forms and drug delivery systems", 6th Edition, Ansel et al., (Media, PA: Williams and Wilkins, 1995). These references provide information on excipients, materials, equipment, and processes for preparing tablets and capsules and delayed release dosage forms of tablets and pellets, capsules, and granules. The delayed release can be anywhere from about an hour to about 3 months or more.

[0128] Examples of suitable coating materials include, but are not limited to, cellulose polymers such as cellulose acetate phthalate, hydroxypropyl cellulose, hydroxypropyl methylcellulose, hydroxypropyl methylcellulose phthalate, and hydroxypropyl methylcellulose acetate succinate; polyvinyl acetate phthalate, acrylic acid polymers and copolymers, and methacrylic resins that are commercially available under the trade name EUDRAGIT® (Roth Pharma, Westerstadt, Germany), zein, shellac, and polysaccharides.

[0129] Coatings may be formed with a different ratio of water soluble polymer, water insoluble polymers, and/or pH dependent polymers, with or without water insoluble/water soluble non polymeric excipient, to produce the desired release profile. The coating is either performed on the dosage form (matrix or simple) which includes, but is not limited to, tablets (compressed with or without coated beads), capsules (with or without coated beads), beads, particle compositions, "ingredient as is" formulated as, but not limited to, suspension form or as a sprinkle dosage form.

[0130] Dosage forms adapted for topical administration can be formulated as ointments, creams, suspensions, lotions, powders, solutions, pastes, gels, sprays, aerosols, or oils. In some embodiments for treatments of the eye or other external tissues, for example the mouth or the skin, the pharmaceutical formulations are applied as a topical ointment or cream. When formulated in an ointment, the CDKL5 fusion protein, auxiliary active ingredient, and/or pharmaceutically acceptable salt thereof can be formulated with a paraffinic or watermiscible ointment base. In other embodiments, the active ingredient can be formulated in a cream with an oil-in-water cream base or a water-in-oil base. Dosage forms adapted for topical administration in the mouth include lozenges, pastilles, and mouth washes.

[0131] Dosage forms adapted for nasal or inhalation administration include aerosols, solutions, suspension drops, gels, or dry powders. In some embodiments, the CDKL5 fusion protein, the composition containing a CDKL5 fusion protein, auxiliary active ingredient, and/or pharmaceutically acceptable salt thereof in a dosage form adapted for inhalation is in a particle-size-reduced form that is obtained or obtainable by micronization. In some embodiments, the particle size of the size reduced (e.g. micronized) compound or salt or solvate thereof, is defined by a D50 value of about 0.5 to about 10 microns as measured by an appropriate method known in the art. Dosage forms adapted for administration by inhalation also include particle dusts or mists. Suitable dosage forms wherein the carrier or excipient is a liquid for administration as a nasal spray or drops include aqueous or oil solutions/suspensions of an active ingredient, which may be generated by various types of metered dose pressurized aerosols, nebulizers, or insufflators.

[0132] In some embodiments, the dosage forms are aerosol formulations suitable for administration by inhalation. In some of these embodiments, the aerosol formulation contains a solution or fine suspension of the CDKL5 fusion protein, the composition containing a CDKL5 fusion protein, and/or pharmaceutically acceptable salt thereof, and a pharmaceutically acceptable aqueous or non-aqueous solvent. Aerosol formulations can be presented in single or multi-dose quantities in sterile form in a sealed container. For some of these embodiments, the sealed container is a single dose or multi-dose nasal or an aerosol dispenser fitted with a metering valve (e.g. metered dose inhaler), which is intended for disposal once the contents of the container have been exhausted.

[0133] Where the aerosol dosage form is contained in an aerosol dispenser, the dispenser contains a suitable propellant under pressure, such as compressed air, carbon dioxide, or an organic propellant, including but not limited to a hydrofluorocarbon. The aerosol formulation dosage forms in other embodiments are contained in a pump-atomizer. The pressurized aerosol formulation can also contain a solution or a suspension of a CDKL5 fusion protein, composition containing a CDKL5 fusion protein, or a pharmaceutical formulation thereof. In further embodiments, the aerosol formulation also contains co-solvents and/or modifiers incorporated to improve, for example, the stability and/or taste and/or fine particle mass characteristics (amount and/or profile) of the formulation. Administration of the aerosol formulation can be once daily or several times daily, for example 2, 3, 4, or 8 times daily, in which 1, 2, or 3 doses are delivered each time.

[0134] For some dosage forms suitable and/or adapted for inhaled administration, the pharmaceutical formulation is a dry powder inhalable formulation. In addition to the the CDKL5 fusion protein, the composition containing a CDKL5 fusion protein, an auxiliary active ingredient, and/or pharmaceutically acceptable salt thereof, such a dosage form can contain a powder base such as lactose, glucose, trehalose, mannitol, and/or starch. In some of these embodiments, the CDKL5 fusion protein, the composition containing a CDKL5 fusion protein, auxiliary active ingredient, and/or pharma-

aceutically acceptable salt thereof is in a particle-size reduced form. In further embodiments, a performance modifier, such as L-leucine or another amino acid, cellobiose octaacetate, and/or metals salts of stearic acid, such as magnesium or calcium stearate.

[0135] In some embodiments, the aerosol formulations are arranged so that each metered dose of aerosol contains a predetermined amount of an active ingredient, such as the one or more of the CDKL5 fusion proteins or compositions containing the CDKL5 fusion protein described herein.

[0136] Dosage forms adapted for vaginal administration can be presented as pessaries, tampons, creams, gels, pastes, foams, or spray formulations. Dosage forms adapted for rectal administration include suppositories or enemas.

[0137] Dosage forms adapted for parenteral administration and/or adapted for any type of injection (e.g. intravenous, intraperitoneal, subcutaneous, intramuscular, intradermal, intraosseous, epidural, intracardiac, intraarticular, intracavernous, intrathecal, intravireal, intracerebral, and intracerebroventricular) can include aqueous and/or non-aqueous sterile injection solutions, which can contain anti-oxidants, buffers, bacteriostats, solutes that render the composition isotonic with the blood of the subject, and aqueous and non-aqueous sterile suspensions, which can include suspending agents and thickening agents. The dosage forms adapted for parenteral administration can be presented in a single-unit dose or multi-unit dose containers, including but not limited to sealed ampoules or vials. The doses can be lyophilized and resuspended in a sterile carrier to reconstitute the dose prior to administration. Extemporaneous injection solutions and suspensions can be prepared in some embodiments, from sterile powders, granules, and tablets.

[0138] Dosage forms adapted for ocular administration can include aqueous and/or non-aqueous sterile solutions that can optionally be adapted for injection, and which can optionally contain anti-oxidants, buffers, bacteriostats, solutes that render the composition isotonic with the eye or fluid contained therein or around the eye of the subject, and aqueous and non-aqueous sterile suspensions, which can include suspending agents and thickening agents.

[0139] For some embodiments, the dosage form contains a predetermined amount of the CDKL5 fusion protein or composition containing a CDKL5 fusion protein per unit dose. In an embodiment, the predetermined amount of the CDKL5 fusion protein or composition containing a CDKL5 fusion protein is a therapeutically effective amount of the CDKL5 fusion protein or composition containing a CDKL5 fusion protein to treat or prevent a CDKL5 deficiency, Rett syndrome, and/or a symptom thereof. In other embodiments, the predetermined amount of the CDKL5 fusion protein or composition containing a CDKL5 fusion protein can be an appropriate fraction of the therapeutically effective amount of the active ingredient. Such unit doses may therefore be administered once or more than once a day. Such pharmaceutical formulations may be prepared by any of the methods well known in the art.

Treatment of Neurological Disorders with TATk-CDKL5 Compositions and Formulations

[0140] The CDKL5 fusion protein and pharmaceutical formulations thereof described herein can be used for the treatment and/or prevention of a disease, disorder, syndrome, or a symptom thereof in a subject. In some embodiments, the CDKL5 fusion protein and pharmaceutical formulations thereof can be used to treat and/or prevent a CDKL5 deficiency, Rett syndrome, variants of Rett syndrome, and/or a symptom thereof. In some embodiments, the subject has a CDKL5 deficiency, Rett syndrome, variants of Rett syndrome, and/or a symptom thereof.

[0141] An amount of the CDKL5 fusion protein, compositions, and pharmaceutical formulations thereof described herein can be administered to a subject in need thereof one or more times per day, week, month, or year. In some embodiments, the amount administered can be the therapeutically effective amount of the CDKL5 fusion protein, compositions, and pharmaceutical formulations thereof. For example, the CDKL5 fusion protein, compositions, and pharmaceutical formulations thereof can be administered in a daily dose. This amount may be given in a single dose per day. In other embodiments, the daily dose may be administered over multiple doses per day, in which each containing a fraction of the total daily dose to be administered (sub-doses). In some embodiments, the amount of doses delivered per day is 2, 3, 4, 5, or 6. In further embodiments, the compounds, formulations, or salts thereof are administered one or more times per week, such as 1, 2, 3, 4, 5, or 6 times per week. In other embodiments, the CDKL5 fusion protein, compositions, and pharmaceutical formulations thereof can be administered one or more times per month, such as 1 to 5 times per month. In still further embodiments, the CDKL5 fusion protein, compositions, and pharmaceutical formulations thereof can be administered one or more times per year, such as 1 to 11 times per year.

[0142] The CDKL5 fusion proteins, compositions, and pharmaceutical formulations thereof can be co-administered with a secondary agent by any convenient route. The secondary agent is a separate compound and/or formulation from the CDKL5 fusion proteins, compositions, and pharmaceutical formulations thereof. The secondary agent can be administered simultaneously with the CDKL5 fusion proteins, compositions, and pharmaceutical formulations thereof. The secondary agent can be administered sequentially with the CDKL5 fusion proteins, compositions, and pharmaceutical formulations thereof. The secondary agent can have an additive or synergistic effect to the CDKL5 fusion proteins, compositions, and pharmaceutical formulations thereof. Suitable secondary agents include, but are not limited to, DNA, RNA, amino acids, peptides, polypeptides, antibodies, aptamers, ribozymes, guide sequences for ribozymes that inhibit translation or transcription of essential tumor proteins and genes, hormones, immunomodulators, antipyretics, anxiolytics,

antipsychotics, analgesics, antispasmodics, anti-inflammatories, anti-histamines, anti-infectives, and chemotherapeutics. In some embodiments the secondary agent is DCA.

[0143] Suitable hormones include, but are not limited to, amino-acid derived hormones (e.g. melatonin and thyroxine), small peptide hormones and protein hormones (e.g. thyrotropin-releasing hormone, vasopressin, insulin, growth hormone, luteinizing hormone, follicle-stimulating hormone, and thyroid-stimulating hormone), eicosanoids (e.g. arachidonic acid, lipoxins, and prostaglandins), and steroid hormones (e.g. estradiol, testosterone, tetrahydrocortisol).

[0144] Suitable immunomodulators include, but are not limited to, prednisone, azathioprine, 6-MP, cyclosporine, tacrolimus, methotrexate, interleukins (e.g. IL-2, IL-7, and IL-12), cytokines (e.g. interferons (e.g. IFN- α , IFN- β , IFN- ϵ , IFN- κ , IFN- ω , and IFN- γ), granulocyte colony-stimulating factor, and imiquimod), chemokines (e.g. CCL3, CCL26 and CXCL7), cytosine phosphate-guanosine, oligodeoxynucleotides, glucans, antibodies, and aptamers).

[0145] Suitable antipyretics include, but are not limited to, non-steroidal anti-inflammants (e.g. ibuprofen, naproxen, ketoprofen, and nimesulide), aspirin and related salicylates (e.g. choline salicylate, magnesium salicylate, and sodium salicylate), paracetamol/acetaminophen, metamizole, nabumetone, phenazone, and quinine.

[0146] Suitable anxiolytics include, but are not limited to, benzodiazepines (e.g. alprazolam, bromazepam, chlordiazepoxide, clonazepam, clorazepate, diazepam, flurazepam, lorazepam, oxazepam, temazepam, triazolam, and tofisopam), serotonergic antidepressants (e.g. selective serotonin reuptake inhibitors, tricyclic antidepressants, and monoamine oxidase inhibitors), meprobamate, afobazole, selank, bromantane, emoxypine, azapirones, barbiturates, hydroxyzine, pregabalin, validol, and beta blockers.

[0147] Suitable antipsychotics include, but are not limited to, benperidol, bromoperidol, droperidol, haloperidol, moperone, pipaperone, timiperone, fluspirilene, penfluridol, pimozide, acepromazine, chlorpromazine, cyamemazine, dizyrazine, fluphenazine, levomepromazine, mesoridazine, perazine, pericyazine, perphenazine, pipotiazine, prochlorperazine, promazine, promethazine, prothipendyl, thioproperazine, thioridazine, trifluoperazine, triflupromazine, chlorprothixene, clopenthixol, flupenthixol, tiotixene, zuclopenthixol, clotiapine, loxapine, prothipendyl, caripramine, clocapramine, molindone, mosapramine, sulpiride, veralipride, amisulpride, amoxapine, aripiprazole, asenapine, clozapine, blonanserin, loperidone, lurasidone, melperone, nemonapride, olanzapine, paliperidone, perospirone, quetiapine, remoxipride, risperidone, sertindole, trimipramine, ziprasidone, zotepine, alstonie, befeprunox, bitopertin, brexpiprazole, cannabidiol, cariprazine, pimavanserin, pomaglumetad methionil, vabicaserin, xanomeline, and ziconapine.

[0148] Suitable analgesics include, but are not limited to, paracetamol/acetaminophen, non-steroidal anti-inflammants (e.g. ibuprofen, naproxen, ketoprofen, and nimesulide), COX-2 inhibitors (e.g. rofecoxib, celecoxib, and etoricoxib), opioids (e.g. morphine, codeine, oxycodone, hydrocodone, dihydromorphine, pethidine, buprenorphine), tramadol, norepinephrine, flupirtine, nefopam, orphenadrine, pregabalin, gabapentin, cyclobenzaprine, scopolamine, methadone, ketobemidone, piritramide, and aspirin and related salicylates (e.g. choline salicylate, magnesium salicylate, and sodium salicylate).

[0149] Suitable antispasmodics include, but are not limited to, mebeverine, papaverine, cyclobenzaprine, carisoprodol, orphenadrine, tizanidine, metaxalone, methocarbamol, chlorzoxazone, baclofen, dantrolene, baclofen, tizanidine, and dantrolene.

[0150] Suitable anti-inflammatories include, but are not limited to, prednisone, non-steroidal anti-inflammants (e.g. ibuprofen, naproxen, ketoprofen, and nimesulide), COX-2 inhibitors (e.g. rofecoxib, celecoxib, and etoricoxib), and immune selective anti-inflammatory derivatives (e.g. submandibular gland peptide-T and its derivatives).

[0151] Suitable anti-histamines include, but are not limited to, H₁-receptor antagonists (e.g. acrivastine, azelastine, bilastine, brompheniramine, buclizine, bromodiphenhydramine, carbinoxamine, cetirizine, chlorpromazine, cyclizine, chlorpheniramine, clemastine, cyproheptadine, desloratadine, dexbrompheniramine, dexchlorpheniramine, dimenhydrinate, dimetindene, diphenhydramine, doxylamine, ebasine, embramine, fexofenadine, hydroxyzine, levocetirizine, loratadine, meclozine, mirtazapine, olopatadine, orphenadrine, phenindamine, pheniramine, phenyltoloxamine, promethazine, pyrilamine, quetiapine, rupatadine, tripeleminamine, and triprolidine), H₂-receptor antagonists (e.g. cimetidine, famotidine, famotidine, nizatidine, ranitidine, and roxatidine), tritoqualine, catechin, cromoglicate, nedocromil, and β 2-adrenergic agonists.

[0152] Suitable anti-infectives include, but are not limited to, amebicides (e.g. nitazoxanide, paromomycin, metronidazole, tinidazole, chloroquine, miltefosine, amphotericin b, and iodoquinol), aminoglycosides (e.g. paromomycin, tobramycin, gentamicin, amikacin, kanamycin, and neomycin), anthelmintics (e.g. pyrantel, mebendazole, ivermectin, praziquantel, albendazole, thiabendazole, oxfamiquine), antifungals (e.g. azole antifungals (e.g. itraconazole, fluconazole, posaconazole, ketoconazole, clotrimazole, miconazole, and voriconazole), echinocandins (e.g. caspofungin, anidulafungin, and micafungin), griseofulvin, terbinafine, flucytosine, and polyenes (e.g. nystatin, and amphotericin b), antimalarial agents (e.g. pyrimethamine/sulfadoxine, artemether/lumefantrine, atovaquone/proguanil, quinine, hydroxychloroquine, mefloquine, chloroquine, doxycycline, pyrimethamine, and halofantrine), antituberculosis agents (e.g. aminosaliclates (e.g. aminosaliclic acid), isoniazid/rifampin, isoniazid/pyrazinamide/rifampin, bedaquiline, isoniazid, ethambutol, rifampin, rifabutin, rifapentine, capreomycin, and cycloserine), antivirals (e.g. amantadine, rimantadine, abacavir/lamivudine, emtricitabine/tenofovir, cobicistat/elvitegravir/emtricitabine/tenofovir, efavirenz/emtricitabine/teno-

fovir, avacavir/lamivudine/zidovudine, lamivudine/zidovudine, emtricitabine/tenofovir, emtricitabine/opinavir/ritonavir/tenofovir, interferon alfa-2v/ribavirin, peginterferon alfa-2b, maraviroc, raltegravir, dolutegravir, enfuvirtide, foscarnet, fomivirsen, oseltamivir, zanamivir, nevirapine, efavirenz, etravirine, rilpivirine, delaviridine, nevirapine, entecavir, lamivudine, adefovir, sofosbuvir, didanosine, tenofovir, avacavir, zidovudine, stavudine, emtricitabine, xalcitabine, telbivudine, simeprevir, boceprevir, telaprevir, lopinavir/ritonavir, fosamprenvir, dranuavir, ritonavir, tipranavir, atazanavir, nelfinavir, amprenavir, indinavir, sawunavir, ribavirin, valcyclovir, acyclovir, famciclovir, ganciclovir, and valganciclovir), carbapenems (e.g. doripenem, meropenem, ertapenem, and cilastatin/imipenem), cephalosporins (e.g. cefadroxil, cephadrine, cefazolin, cephalixin, cefepime, ceflaroline, loracarbef, cefotetan, cefuroxime, cefprozil, loracarbef, cefoxitin, cefaclor, ceftibuten, ceftriaxone, cefotaxime, cefpodoxime, cefdinir, cefixime, cefditoren, cefizoxime, and ceftazidime), glycopeptide antibiotics (e.g. vancomycin, dalbavancin, oritavancin, and telvancin), glycolcyclines (e.g. tigecycline), leprostatics (e.g. clofazimine and thalidomide), lincomycin and derivatives thereof (e.g. clindamycin and lincomycin), macrolides and derivatives thereof (e.g. telithromycin, fidaxomicin, erithromycin, azithromycin, clarithromycin, dirithromycin, and troleandomycin), linezolid, sulfamethoxazole/trimethoprim, rifaximin, chloramphenicol, fosfomycin, metronidazole, aztreonam, bacitracin, penicillins (amoxicillin, ampicillin, bacampicillin, carbenicillin, piperacillin, ticarcillin, amoxicillin/clavulanate, ampicillin/sulbactam, piperacillin/tazobactam, clavulanate/ticarcillin, penicillin, procaine penicillin, oxacillin, dicloxacillin, and nafcillin), quinolones (e.g. lomefloxacin, norfloxacin, ofloxacin, gatifloxacin, moxifloxacin, ciprofloxacin, levofloxacin, gemifloxacin, moxifloxacin, cinoxacin, nalidixic acid, enoxacin, grepafloxacin, gatifloxacin, trovafloxacin, and sparfloxacin), sulfonamides (e.g. sulfamethoxazole/trimethoprim, sulfasalazine, and sulfasoxazole), tetracyclines (e.g. doxycycline, demeclocycline, minocycline, doxycycline/salicylic acid, doxycycline/omega-3 polyunsaturated fatty acids, and tetracycline), and urinary anti-infectives (e.g. nitrofurantoin, methenamine, fosfomycin, cinoxacin, nalidixic acid, trimethoprim, and methylene blue).

[0153] Suitable chemotherapeutics include, but are not limited to, paclitaxel, brentuximab vedotin, doxorubicin, 5-FU (fluorouracil), everolimus, pemetrexed, melphalan, pamidronate, anastrozole, exemestane, nelarabine, ofatumumab, bevacizumab, belinostat, tositumomab, carmustine, bleomycin, bosutinib, busulfan, alemtuzumab, irinotecan, vandetanib, bicalutamide, lomustine, daunorubicin, clofarabine, cabozantinib, dactinomycin, ramucirumab, cytarabine, cytoxan, cyclophosphamide, decitabine, dexamethasone, docetaxel, hydroxyurea, decarbazine, leuprolide, epirubicin, oxaliplatin, asparaginase, estramustine, cetuximab, vismodegib, asparaginase *Erwinia chrysanthemi*, amifostine, etoposide, flutamide, toremifene, fulvestrant, letrozole, degarelix, pralatrexate, methotrexate, floxuridine, obinutuzumab, gemcitabine, afatinib, imatinib mesylate, carmustine, eribulin, trastuzumab, altretamine, topotecan, ponatinib, idarubicin, ifosfamide, ibrutinib, axitinib, interferon alfa-2a, gefitinib, romidepsin, ixabepilone, ruxolitinib, cabazitaxel, ado-trastuzumab emtansine, carfilzomib, chlorambucil, sargramostim, cladribine, mitotane, vincristine, procarbazine, megestrol, trametinib, mesna, strontium-89 chloride, mechlorethamine, mitomycin, busulfan, gemtuzumab ozogamicin, vinorelbine, filgrastim, pegfilgrastim, sorafenib, nilutamide, pentostatin, tamoxifen, mitoxantrone, pegaspargase, denileukin diftitox, alitretinoin, carboplatin, pertuzumab, cisplatin, pomalidomide, prednisone, aldesleukin, mercaptopurine, zoledronic acid, lenalidomide, rituximab, octretide, dasatinib, regorafenib, histrelin, sunitinib, siltuximab, omacetaxine, thioguanine (thioguanine), dabrafenib, erlotinib, bexarotene, temozolomide, thiotepa, thalidomide, BCG, temsirolimus, bendamustine hydrochloride, triptorelin, aresnic trioxide, lapatinib, valrubicin, panitumumab, vinblastine, bortezomib, tretinoin, azacitidine, pazopanib, teniposide, leucovorin, crizotinib, capecitabine, enzalutamide, ipilimumab, goserelin, vorinostat, idelalisib, ceritinib, abiraterone, epothilone, tafluposide, azathioprine, doxifluridine, vindesine, and all-trans retinoic acid.

[0154] In embodiments where the CDKL5 fusion proteins, compositions, and pharmaceutical formulations thereof are simultaneously co-administered with a secondary agent, the CDKL5 fusion proteins, compositions, and pharmaceutical formulations thereof can be administered to the subject at substantially the same time as the secondary agent. As used in this context "substantially the same time" refers to administration of the CDKL5 fusion proteins, compositions, and pharmaceutical formulations thereof and a secondary agent where the period of time between administration of the CDKL5 fusion protein, composition, or pharmaceutical formulation thereof and the secondary agent is between 0 and 10 minutes.

[0155] In embodiments where the CDKL5 fusion protein, composition, or pharmaceutical formulations thereof is sequentially co-administered with a secondary agent, the CDKL5 fusion protein, composition, or pharmaceutical formulations thereof can be administered first, and followed by administration of the secondary agent after a period of time. In other embodiments where the CDKL5 fusion protein, composition, or pharmaceutical formulations thereof is sequentially co-administered with a secondary agent, the secondary agent can be administered first, and followed by administration of the CDKL5 fusion protein, composition, or pharmaceutical formulations thereof after a period of time. In any embodiment, the period of time between administration of the CDKL5 fusion protein, composition, or pharmaceutical formulations thereof and the secondary agent can range from 10 minutes to about 96 hours. In some embodiments the period of time can be about 10 minutes, about 30 minutes, about 1 hour, about 2 hours, about 4 hours, about 6 hours, about 8 hours, about 10 hours, or about 12 hours. The sequential administration can be repeated as necessary over the course of the period of treatment.

[0156] The amount of the CDKL5 fusion proteins, compositions, pharmaceutical formulations thereof that can be

administered are described elsewhere herein. The amount of the secondary agent will vary depending on the secondary agent. The amount of the secondary agent can be a therapeutically effective amount. In some embodiments, the effective amount of the secondary agent ranges from 0.001 micrograms to about 1 milligram. In other embodiments, the amount of the secondary agent ranges from about 0.01 IU to about 1000 IU. In further embodiments, the amount of the secondary agent ranges from 0.001 mL to about 1 mL. In yet other embodiments, the amount of the secondary agent ranges from about 1% w/w to about 50% w/w of the total pharmaceutical formulation. In additional embodiments, the amount of the secondary agent ranges from about 1% v/v to about 50% v/v of the total pharmaceutical formulation. In still other embodiments, the amount of the secondary agent ranges from about 1% w/v to about 50% w/v of the total secondary agent composition or pharmaceutical formulation.

[0157] In some embodiments, the composition or formulation containing the CDKL5 fusion protein is administered to a patient via and injection. Suitable methods of injection include, but are not limited to, intravenous, intraperitoneal, subcutaneous, intramuscular, intradermal, intraosseous, epidural, intracardiac, intraarticular, intracavernous, intrathecal, intravireal, intracerebral, and intracerebroventricular injection. Other suitable methods of administration of the composition or formulation containing the CDKL5 fusion protein include, but are not limited to, topical, transdermal, nasal, or oral delivery. In some embodiments, the dosage of the CDKL5 fusion protein ranges from about 0.01 µg/g bodyweight to about 10 mg/g bodyweight.

[0158] In other embodiments, the CDKL5 fusion protein can be delivered to a patient in need of treatment via cell therapy. With this in mind attention is directed to Fig. 3, which shows one embodiment of method of delivering a CDKL5 fusion protein via an autologous cell. The method begins by culturing cells *in vitro* (8000). Preferably, the cells are autologous cells. In one embodiment, the autologous cells are neurons or neuronal precursor cells, such as neural stem cells. In some embodiments, the autologous cells are neurons are derived from induced pluripotent stem cells. In other embodiments, the autologous cells are neurons are derived from umbilical cord blood stem cells.

[0159] Next, the cultured cells are transduced with a purified CDKL5 fusion protein (8010). In other embodiments, the cultured cells are transduced by exposing the culture cells to media containing a CDKL5 fusion protein as previously described. In further embodiments, the cultured cells are transfected with a suitable vector containing a CDKL5 fusion protein cDNA. The cells are then cultured for a suitable amount of time to allow for expression of the CDKL5 fusion protein (8020). In some embodiments, the cells are cultured for about 6 h to about 96 h. After the cells are cultured, one or more transduced cells are administered to a patient.

[0160] In one embodiment, transduced autologous neurons are delivered to the brain using surgical techniques. In some embodiments, one or more transduced cells are administered to a patient via injection. In some embodiments, one or more transduced cells are included in a formulation. In one embodiment, the formulation containing one or more transduced cells also includes a pharmaceutically acceptable carrier and/or an active agent. In some embodiments the formulation containing the one or more transduced cells is administered to a patient via injection or using a surgical technique.

Kits containing the CDKL5 Fusion Protein and Formulations thereof

[0161] The CDKL5 fusion protein, compositions containing the CDKL5 fusion protein, and pharmaceutical formulations thereof described herein can be presented as a combination kit. As used herein, the terms "combination kit" or "kit of parts" refers to the CDKL5 fusion protein, compositions containing the CDKL5 fusion protein, and pharmaceutical formulations thereof described herein and additional components that are used to package, sell, market, deliver, and/or administer the combination of elements or a single element, such as the active ingredient, contained therein. Such additional components include but are not limited to, packaging, syringes, blister packages, bottles, and the like. When one or more of the components (e.g. active agents) contained in the kit are administered simultaneously, the combination kit can contain the active agents in a single pharmaceutical formulation (e.g. a tablet) or in separate pharmaceutical formulations.

[0162] The combination kit can contain each agent, compound, pharmaceutical formulation or component thereof, in separate compositions or pharmaceutical formulations. The separate compositions or pharmaceutical formulations can be contained in a single package or in separate packages within the kit. Also provided in some embodiments, are buffers, diluents, solubilization reagents, cell culture media and other reagents. These additional components can be contained in a single package or in separate packages within the kit.

[0163] In some embodiments, the combination kit also includes instructions printed on or otherwise contained in a tangible medium of expression. The instructions can provide information regarding the content of the CDKL5 fusion protein, compositions containing the CDKL5 fusion protein, and pharmaceutical formulations thereof and/or other auxiliary and/or secondary agent contained therein, safety information regarding the content of the CDKL5 fusion protein, compositions containing the CDKL5 fusion protein, and pharmaceutical formulations thereof and/or other auxiliary and/or secondary agent contained therein, information regarding the dosages, indications for use, and/or recommended treatment regimen(s) for the CDKL5 fusion protein, compositions containing the CDKL5 fusion protein, and pharmaceutical

formulations thereof and/or other auxiliary and/or secondary agent contained therein. In some embodiments, the instructions can provide directions for administering the CDKL5 fusion protein, compositions containing the CDKL5 fusion protein, and pharmaceutical formulations thereof and/or other auxiliary and/or secondary agent to a subject having a CDKL5 deficiency, Rett syndrome, and/or a symptom thereof.

[0164] Without further elaboration, it is believed that one skilled in the art can, based on the description herein, utilize the present disclosure to its fullest extent. It is emphasized that the embodiments of the present disclosure, particularly any "preferred" embodiments, are merely possible examples of the implementations, merely set forth for a clear understanding of the principles of the disclosure. Many variations and modifications may be made to the disclosed embodiment(s) of the disclosure without departing substantially from the spirit and principles of the disclosure. All such modifications and variations are within the scope of this disclosure.

[0165] All publications and patents cited in this specification are herein incorporated by reference as if each individual publication or patent were specifically and individually indicated to be incorporated by reference and are incorporated herein by reference to disclose and describe the methods and/or materials in connection with which the publications are cited. The citation of any publication is for its disclosure prior to the filing date and should not be construed as an admission that the present disclosure is not entitled to antedate such publication by virtue of prior disclosure. Further, the dates of publication provided could be different from the actual publication dates that may need to be independently confirmed.

[0166] As will be apparent to those of skill in the art upon reading this disclosure, each of the individual embodiments described and illustrated herein has discrete components and features which may be readily separated from or combined with the features of any of the other several embodiments without departing from the scope or spirit of the present disclosure. Any recited method can be carried out in the order of events recited or in any other order that is logically possible.

[0167] Embodiments of the present disclosure will employ, unless otherwise indicated, techniques of molecular biology, microbiology, nanotechnology, organic chemistry, biochemistry, botany and the like, which are within the skill of the art. Such techniques are explained fully in the literature.

EXAMPLES

[0168] The following examples are put forth so as to provide those of ordinary skill in the art with a complete disclosure and description of how to perform the methods and use the compositions and compounds disclosed and claimed herein. The specific examples below are to be construed as merely illustrative, and not limitative of the remainder of the disclosure in any way whatsoever. Efforts have been made to ensure accuracy with respect to numbers (e.g. amounts, temperature, etc.), but some errors and deviations should be accounted for. Unless indicated otherwise, parts are parts by weight, temperature is in °C, and pressure is at or near atmospheric. Standard temperature and pressure are defined as 20°C and 1 atmosphere.

Example 1: Production and purification of the TATk-CDKL5 protein.

[0169] To produce a deliverable TAT-CDKL5 fusion protein a synthetic TAT_k-PTD in which mutation of the furin recognition sequences in the TAT domain allows secretion of recombinant proteins was used. The secreted protein was observed to be successfully taken up by the target cells. TATk-CDKL5 fusion gene containing a human CDKL5 was cloned into the expression plasmid pSecTag2 (Life Technologies). This plasmid is designed to allow expression of genes in mammalian hosts and high expression levels of target proteins. Proteins expressed from pSecTag2 are fused at the N-terminus to the murine Igκ chain leader sequence for protein secretion in culture medium. The TATk-CDKL5 fusion protein was tagged with a GFP protein to allow for western blot analysis using an anti-GFP antibody. To facilitate protein purification, the TATk-CDKL5 fusion protein was configured to include a myc-tag and 6xHis tag at the C-terminal region of the TATk-GFP-CDKL5 gene. HEK 293T cells were transfected with the TATk-GFP-CDKL5 expression plasmid using standard plasmid delivery methods. After transfection cells were left to grow in serum-free medium (High glucose Dulbecco's Modified Eagle Medium). After 48 hours medium was collected, diafiltered and concentrated with Amicon ultra centrifugal filters (50kDa cut-off). This method allows buffer exchange and enrichment of the secreted protein.

[0170] Figs. 4A and 4B demonstrate western blot analysis results from TATk-GFP-CDKL5 protein expression in transfected HEK293T cells. Fig. 4A demonstrates TATk-GFP-CDKL5 fusion protein expression in cell homogenates from transfected HEK293T cells. Fig. 4B demonstrates TATk-GFP-CDKL5 fusion protein accumulation in concentrated (20X) cell culture medium from transfected HEK293T cells,

Example 2: Validation of TATk-CDKL5 kinase activity.

[0171] In order to purify the TATk-GFP-CDKL5 protein, a myc-tag and a 6xHis tag were added at the C-terminal region of the TATk-GFP-CDKL5 gene. TATk-GFP-CDKL5 fusion protein was purified from culture medium on a Ni-NTA resin.

It has been shown that the CDKL5 kinase has a high autophosphorylation activity. As shown in Figs. 5A and 5B, which shows the results from an *in vitro* kinase activity assay, purified TATk-GFP-CDKL5 protein preserves its autophosphorylation activity. This demonstrates that the purified fusion protein retains its kinase activity.

5 **Example 3: Internalization of TATk-CDKL5 by HEK293T cells.**

[0172] To evaluate the efficiency of the transduction of the TATk-GFP-CDKL5 fusion protein HEK 293T cells were incubated with the purified/concentrated fusion protein. Briefly, the TATk-GFP-CDKL5 fusion protein was produced and purified as described in Example 1. HEK 293 cells were incubated in concentrated media containing the fusion protein. After different incubation times cells were lysed and total protein extracts were transferred to a nitrocellulose membrane for immunoblotting for TATk-GFP-CDKL5 protein quantification. As shown in Fig. 6, TATk-GFP-CDKL5 is internalized by cells after only about 30 minutes of incubation. Other cultures were treated in parallel and were fixed and immunostained with an anti-GFP specific antibody to visualize the transduced TATk-GFP-CDKL5 protein. As demonstrated in Figs. 7A-7B, TATk-GFP-CDKL5 protein was efficiently translocated into the cells. The internalization in target cells was confirmed by confocal microscopy (Fig. 8). SH-SY5Y neuroblastoma cells were incubated in concentrated media containing the fusion protein for 30 minutes. Fig. 8 shows an image of a serial of confocal images (1-12) of TATk-GFP-CDKL5 transduced SH-SY5Y cells, demonstrating that TATk-GFP-CDKL5 protein is internalized by target cells and localized both in the nucleus and cytoplasm of SH-SY5Y cells (Fig. 8).

20 **Example 4: TATk-CDKL5 induces differentiation and inhibits proliferation of the SHSY5Y neuroblastoma cell line**

[0173] In spite of the clear importance of CDKL5 for the central nervous system, the biological functions of this kinase remain largely unknown. CDKL5 gene affects both proliferation and differentiation of neural cells (See e.g. Valli et al., 2012. Biochim Biophys Acta. 1819:1173-1185, and Rizzi et al., 2011. Brain Res. 1415:23-33). Neuroblastoma cells share several features with normal neurons and thus are considered a good *in vitro* model to study the biochemical and functional properties of neuronal cells, particularly when they are induced to differentiate upon treatment with agents such as retinoic acid (RA) (See e.g., Singh, 2007 Brain Res. 1154 p 8-21; Melino, 1997 J. Neurooncol. 31 pp 65-83). For these reasons, neuroblastoma cells were employed to study the CDKL5 function *in vitro*.

[0174] SH-SY5Y cells were treated with purified TATk-GFP-CDKL5 similar to the treatment of described in Example 3. Here, SH-SY5Y cells were incubated with the concentrated media containing the purified TATk-GFP-CDKL5 protein for about 24 hours. Cell proliferation was evaluated as mitotic index (the ratio between the number of cells in a population undergoing mitosis to the number of cells not undergoing mitosis) using Hoechst nuclear staining. Differentiation was evaluated by examining neurite growth, which is a sign of neuronal differentiation. For analysis of neurite growth, cells were grown for an additional 1-2 days in the presence or absence of the pro-differentiation agent, RA. Neurite outgrowth was measured using an image analysis system.

[0175] Induction of CDKL5 expression (by TATk-GFP-CDKL5 protein) caused a strong inhibition of cell proliferation (e.g., Figs. 9A-9B, and 10) with no increase in apoptotic cell death (data not shown) compared to controls. Further, as shown in Figs. 11A-11B and 12, TATk-GFP-CDKL5 promotes neuroblastoma cell differentiation as indicated by neurite outgrowth in SH-SY5Y cells. These results demonstrate that TATk-CDKL5 is functional in an *in vitro* neuronal model.

40 **Example 5: Characterization of the CDKL5-KO mouse model**

[0176] A CDKL5 knockout mouse model has been recently created by the EMBL in Monterotondo, Italy, by the group lead by Dr. Cornelius Gross (Amendola, 2014 PLoS One. 9(5):e91613). To establish the effect of CDKL5-loss of function on dendritic development of newborn neurons, the dendritic morphology of newborn hippocampal granule cells derived from the CDKL5 KO mouse was examined. Dendritic morphology of newborn neurons was analyzed with immunohistochemistry for doublecortin (DCX), taking advantage of the expression of this protein in the cytoplasm of immature neurons during the period of neurite elongation. As shown in Figs. 13A-13B, DCX-positive cells of CDKL5 knockout mice (-/-) exhibited a dendritic tree with a highly immature pattern (Fig. 13B) compared to the wild type (+/+) counterparts (Fig. 13A). A highly immature pattern can be evidenced by little branching and elongation. Absence of CDKL5 resulted in a decrease in the number of DCX-positive cells (Fig. 13B) due to an increase in apoptotic cell death (data not shown) that was observed to affect postmitotic immature granule neurons (DCX-positive cells) (Fuchs, 2014 Neurobiol Dis. 70 p53-68). This data suggests that CDKL5 plays a fundamental role on postnatal neurogenesis, by affecting neural precursor survival and maturation of newborn neurons. Cultures of neuronal precursor cells (NPCs) from the subventricular zone (SVZ) of Cdkl5 knockout mice were observed to exhibit the same defects observed *in vivo* in cerebellar granule cell precursors. Namely, in cultures of neuronal precursor cells derived from wild type mice (+/+) there were more neurons (β -tubulin III positive cells, red cells) than in cultures of neuronal precursor cells derived from CDKL5 KO (-/-) mice (Figs. 14A and 14B). This suggests that the loss of CDKL5 decreases the survival of postmitotic neurons. Assessment of

neurite outgrowth in β -tubulin III positive cells demonstrated that neurons generated from Cdkl5 knockout NPCs were less differentiated compared to wild type neurons (Figs. 14A and 14B). These results suggest that postmitotic NPCs from CDKL5 knockout mice have an intrinsic defect, not only in cell survival, but also in neuronal maturation.

Example 6: TATk-CDKL5 protein restores neurite development of neuronal cell precursors derived from a CDKL5 KO mouse.

[0177] Neuronal precursor cells cultures from the CDKL5 KO (-/-) mouse and wild-type (+/+) mouse were treated with TATk-GFP-CDKL5 or TATk-GFP. Neuronal maturation was evaluated by measuring the total neuritic length of differentiated neurons (positive for β -tubulin III). Evaluation of neurite length was performed by using the image analysis system Image Pro Plus (Media Cybernetics, Silver Spring, MD 20910, USA). The average neurite length per cell was calculated by dividing the total neurite length by the number of cells counted in the areas. As shown in Figs. 15A-15C and 16, absence of CDKL5 causes a reduction in the maturation of new neurons and treatment with TATk-CDKL5 restores neurite development.

Example 7: Delivery of TATk-CDKL5 into the mouse brain.

[0178] Seven-day old mouse pups were subcutaneous injected with a single dose of culture medium of HEK293T cells transfected with TATk-GFP-CDKL5, TATk-GFP or medium from untransfected cells (vehicle) (single dose corresponded to about 200 μ l of 200x concentrated medium; which contained about 1-1.5 μ g of the fusion protein). Culture medium was collected after 48 hours from transfection and was dialyzed and concentrated with Amicon ultra centrifugal filters (50kDa cut-off). Mice were sacrificed 4 hours postadministration of the treatment. Brains were stored in the fixative for 24 hours, cut along the midline and kept in 20% sucrose in phosphate buffer for an additional 24 hours. Hemispheres were frozen and stored at -80°C. The right hemisphere was cut with a freezing microtome in 30- μ m-thick coronal sections. Immunohistochemistry was carried out on free-floating sections. Localization of TATk-GFP-CDKL5 and TATk-GFP in the brain was evaluated by immunohistochemistry using an anti-GFP antibody and a TSA amplification kit. Images were taken at the level of the sensory-motor cortex and the cerebellum. Cells were counterstained using 4',6-diamidino-2-phenylindole (DAPI). Representative images demonstrating presence of the TATk-GFP-CDKL5 protein in the sensory-motor cortex and cerebellum of mice are shown in Figs. 17A-17F and Figs. 18A-18D, respectively. Given that the TATk-GFP-CDKL5 protein was subcutaneous administered, this data demonstrates that the TATk-GFP-CDKL5 protein is effectively transported across the blood brain barrier and enters into brain cells.

Example 8: Effect of TATk-CDKL5 Fusion Protein in vivo on Neuronal Maturation, Survival and Connectivity

[0179] Adult mice (4-6 months of age) were intraventricularly injected (Fig. 19) for 5 consecutive days (see e.g. Fig. 20 for experimental schedule) with TATk-GFP-CDKL5 or TATk-GFP. Briefly, mice were anesthetized with ketamine (100-125 mg/kg) and xylazine (10-12.5 mg/kg). Cannulas (0.31-mm diameter, Brain Infusion Kit III; Alzet Cupertino, CA) were stereotactically implanted into the lateral ventricles (A/P -0.4-mm caudal, M/L 1.0 mm, D/V -2.0 mm; Fig. 19). Seven days after implantation mice were infused for 5 consecutive days with 10 μ l (about 50 ng) of TATk-GFP-CDKL5 or TATk-GFP in PBS by using a Hamilton syringe connected to a motorized nanoinjector (at a rate of 0.5 μ l/min). Four hours after the last injection animals were sacrificed, and the dendritic morphology of newborn hippocampal granule cells was analyzed with immunohistochemistry for DCX. Figs. 21 and 22 demonstrate that DCX positive neurons of Cdkl5 KO mice had shorter processes than those of their wild type counterparts (Figs 21A-21B and 22A-22B). TATk-GFP-CDKL5 fusion protein administered intraventricularly on five consecutive days was observed to increase neurite length and branch number in CDKL5 knockout mice (Fig. 22C) to levels similar to wild-type (Fig. 22A). Figs. 23A-23B show examples of the reconstructed dendritic tree of newborn granule cells of wild-type (+/Y) (Fig. 23A), hemizygous CDKL5 knockout mice (-/Y) (Fig. 23B), and hemizygous CDKL5 knockout male mice treated with a TATk-GFP-CDKL5 fusion protein.

[0180] Quantification of the dendritic size of DCX positive cells demonstrate that CDKL5 knockout mice (-/Y) mice had a shorter dendritic length (Fig. 24A) and a reduced number of segments (Fig. 24B) than wild type mice (Figs 24A and 24B). In TATk-GFP-CDKL5 treated CDKL5 knockout mice (-/Y) mice there was an increase in both parameters that became even larger in comparison with +/Y mice (Figs. 24A-24B). The effects of TATk-GFP-CDKL5 treatment on details of the dendritic architecture were examined by evaluating each dendritic order separately. A striking feature of CDKL5 KO mice was the absence of branches of higher order (Figs. 25A-25B; red arrows). While wild type (+/Y) mice had up to 10 orders of branches, CDKL5 knockout mice (-/Y) mice lacked branches of orders 8-10 (Fig. 25A, arrows). In addition, CDKL5 knockout mice (-/Y) mice showed a reduced branch length of orders 5-8 (Fig. 25A) and a reduced number of branches of orders 6-8 (Fig. 25B). Taken together, these data indicate that in Cdkl5 KO mice the dendritic tree of the newborn granule cells is hypotrophic and that this defect is due to a reduction in the number and length of branches of intermediate order and a lack of branches of higher order. All these defects were observed to be completely rescued by

TATk-GFP-CDKL5 treatment (Figs. 25A to 25B).

[0181] In order to evaluate the effect of TATk-GFP-CDKL5 treatment on apoptotic cell death, we counted the number of apoptotic cells expressing cleaved caspase-3 in the hippocampal dentate gyrus (Fig. 26). Quantification of cleaved caspase-3 cells shows that TATk-GFP-CDKL5 treatment completely normalized apoptotic cell death in CDKL5 knockout mice (-/-) (Fig. 26). It was observed that CDKL5 knockout mice (-/-) mice had fewer postmitotic neurons (DCX-positive cells) than wild type (+/+) mice in the hippocampal dentate gyrus (Fig. 27). TATk-GFP-CDKL5-treated CDKL5 knockout mice underwent an increase in the number of postmitotic neurons that became similar to those of wild type (+/+) mice (Fig. 27). This indicates that the increased death of postmitotic immature granule cells that characterizes CDKL5 knockout mice is rescued by TATk-GFP-CDKL5 treatment. Taken together, these data demonstrate that treatment with TATk-GFP-CDKL5 in CDKL5 knockout mice increased neurite length and survival of newborn cells in the hippocampus indicating that injected TATk-CDKL5 diffused from the lateral ventricle to the hippocampus and restored maturation and survival of postmitotic granule cells.

[0182] Without being bound by any one theory, a reduction in connectivity may be the counterpart of the dendritic hypotrophy that characterizes the newborn granule cells of CDKL5 KO mice. Synaptophysin (SYN; also known as p38) is a synaptic vesicle glycoprotein that is a specific marker of presynaptic terminals. Here, it was observed in CDKL5 knockout mice (-/-) mice that the optical density of SYN was significantly lower than in wild type (+/+) mice in the molecular layer of the hippocampus (Figs. 28 and 30A), suggesting that CDKL5 KO mice had fewer synaptic contacts in the dentate gyrus. Figs. 28A-28C show representative images demonstrating brain sections processed for synaptophysin (SYN) immunofluorescence from the molecular layer (Mol) of the dentate gyrus (DG) from a wild-type male mouse (+/+) (Fig. 28A), a hemizygous CDKL5 knockout male mouse (-/-) (Fig. 28B), and a hemizygous CDKL5 knockout male mouse treated with TATk-GFP-CDKL5 fusion protein via intraventricular injections given once a day for 5 consecutive days (-/- + TATk-GFP-CDKL5) (Fig. 28C). One out of six 30- μ m-thick coronal sections from the DG of animals were processed for immunohistochemistry. Immunohistochemistry was carried out on free-floating sections for the frozen brains. For Synaptophysin immunohistochemistry, sections were incubated for 48 hours at 4°C with mouse monoclonal anti-SYN (SY38) antibody (1:1000, MAB 5258, Millipore Bioscience Research Reagents) and for 2 hours with a Cy3 conjugated anti-mouse IgG secondary antibody (1:200; Jackson ImmunoResearch). Intensity of immunoreactivity (IR) was determined by optical densitometry of immunohistochemically stained sections. Fluorescence images were captured using a Nikon Eclipse E600 microscope equipped with a Nikon Digital Camera DXM1200 (ATI system). Densitometric analysis in the molecular layer and cortex was carried out using Nis-Elements Software 3.21.03 (Nikon). For each image, the intensity threshold was estimated by analyzing the distribution of pixel intensities in the image areas that did not contain IR. This value was then subtracted to calculate IR of each sampled area. Values are given as a percentage of the optical density of control CDKL5 +/+ mice (mean + standard error).

[0183] Dendritic arborization is significantly reduced in cortical pyramidal neurons of CDKL5 knockout mice compared to their wild type counterparts (Amendola, 2014 PLoS One. 9(5):e91613). A similar lower level of SYN immunoreactivity in the layers III of the neocortex was observed (Fig. 30B). In CDKL5 knockout mice (-/-) mice treated with TATk-GFP-CDKL5 these defects were fully rescued (Fig. 28 and Figs. 30A and 30B), suggesting that the positive impact of treatment with TATk-GFP-CDKL5 on dendritic structure was paralleled by restoration of the input to neurons.

Example 9: Effect of TATk-CDKL5 Fusion Protein in vivo on P-AKT

[0184] AKT is a central signaling kinase associated with multiple cellular pathways. Phosphorylated AKT (P-AKT) is significantly reduced in CDKL5 knockout animals, CDKL5 deficiency and Rett syndrome. Figs. 29A-29C show representative images demonstrating brain sections processed for P-AKT immunofluorescence from the molecular layer (Mol) of the dentate gyrus (DG) from a wild-type male mouse (+/+) (Fig. 29A), a CDKL5 knockout male mouse (-/-) (Fig. 29B), and a CDKL5 knockout male mouse treated with TATk-GFP-CDKL5 fusion protein via intraventricular injections given once a day for 5 consecutive days (-/- + TATk-GFP-CDKL5) (Fig. 29C). For phospho-AKT immunohistochemistry, sections were incubated for 24 hours at 4°C with mouse monoclonal anti-phospho-AKT-Ser473 antibody (1:1000, Cell Signaling Technology) and for 2 hours with a Cy3 conjugated anti-mouse IgG secondary antibody (1:200; Jackson ImmunoResearch). Intensity of immunoreactivity (IR) was determined by optical densitometry of immunohistochemically stained sections. Fluorescence images were captured using a Nikon Eclipse E600 microscope equipped with a Nikon Digital Camera DXM1200 (ATI system).

[0185] In CDKL5 knockout male mice (-/-) the optical density of P-AKT in the molecular layer of the DG (Fig. 31A) and in the layer V of the cortex (Fig. 31B) was observed to be significantly lower than in +/+ mice. In CDKL5 knockout male mice (-/-) intraventricular injected with TATk-GFP-CDKL5 for five consecutive days this defect were fully rescued (Figs. 31A and 31B), demonstrating that treatment with TATk-GFP-CDKL5 in CDKL5 knockout mice restores AKT activity.

Example 10: Effect of TA Tk-CDKL5 Fusion Protein on Learning and Memory Ability

[0186] CDKL5 knockout mice exhibit learning and memory deficits as compared to wild-type mice (see e.g. Figs. 33, and 34A-34B).

[0187] To examine memory and learning ability, CDKL5 knockout mice were administered daily intraventricular injections of a TATk-GFP-CDKL5 fusion protein for 10 consecutive days (see e.g. Fig. 32 for experimental schedule). After a two day rest period at the conclusion of 10 days of injections, mice in all groups received the Morris Water Maze (MWM) testing (Fig. 33). MWM measures the ability to find and recall the position of a platform submerged in water. Mice were trained in the MWM task to locate a hidden escape platform in a circular pool. The apparatus consisted of a large circular water tank (1.00 m diameter, 50 cm height) with a transparent round escape platform (10 cm²). The pool was virtually divided into four equal quadrants identified as northeast, northwest, southeast, and southwest. The tank was filled with tap water at a temperature of 22°C up to 0.5 cm above the top of the platform and the water was made opaque with milk. The platform was placed in the tank in a fixed position (in the middle of the north-west quadrant). The pool was placed in a large room with a number of intra- (squares, triangles, circles and stars) and extra-maze visual cues. After training, each mouse was tested for two sessions of 4 trials each per day, for 5 consecutive days with an inter-session interval of 40 minutes (acquisition phase). A video camera was placed above the center of the pool and connected to a videotracking system (Ethovision 3.1; Noldus Information Technology B.V., Wageningen, Netherlands). Mice were released facing the wall of the pool from one of the following starting points: North, East, South, or West and allowed to search for up to 60 seconds for the platform. If a mouse did not find the platform, it was gently guided to it and allowed to remain there for 15 seconds. During the inter-trial time (15 seconds) mice were placed in an empty cage. The latency to find the hidden platform was used as a measure of learning. All experimental sessions were carried out between 9.00am and 15.00pm.

[0188] The results of this test are demonstrated in Fig. 33. Fig. 33 shows a graph demonstrating the quantification of the learning phase as determined via the Morris Water Maze test in wild-type male mice (+/Y), CDKL5 knockout male mice (-/Y), and CDKL5 knockout male mice treated with a TATk-GFP-CDKL5 fusion protein (-/Y + TATk-GFP-CDKL5). Wild-type mice learned to find the platform by the second day, but no significant learning was detected in CDKL5 knockout mice. CDKL5 knockout mice treated with a TATk-CDKL5 fusion protein began to recover learning ability at day 4 with continued improvement at day 5.

[0189] Memory and learning ability as further examined in response to TATk-GFP-CDKL5 fusion protein treatment using a passive avoidance test. After 10 consecutive days of treatment and a two day rest period, mice of the various groups received passive avoidance testing (Fig. 34). The experiment utilized a test cage with two chambers (light and dark). On day one (conditioning period), animals were placed in the light chamber and instinctively move into the dark chamber where they are conditioned with a single adverse event (foot shock). For the passive avoidance test we used a tilting-floor box (47x18x26 cm) divided into two compartments by a sliding door and a control unit incorporating a shocker (Ugo Basile, Italy). This classic instrument for Pavlovian conditioning exploits the tendency in mice to escape from an illuminated area into a dark one (step-through method). On the first day mice were individually placed into the illuminated compartment. After 60 seconds of habituation period, the connecting door between the chambers opened. In general, mice step quickly through the gate and enter the dark compartment because mice prefer to be in the dark. Upon entering the dark compartment, mice received a brief foot shock (0.7 mA for 3 seconds) and were removed from the chamber after 15 seconds of latency. If the mouse remained in the light compartment for the duration of the trial (358 s), the door closed and the mouse was removed from the light compartment. The chambers were cleaned with 70% ethanol between testing of individual mice. After a 24 hour retention period, mice were placed back into the light compartment and the time it took them to re-enter the dark compartment (latency) was measured up to 358 seconds.

[0190] Figs. 34A-34B demonstrate the results from the passive avoidance test. Fig. 34A indicates that the latency time to enter the dark chamber was similar for all groups. On day two (testing period) (Fig. 34B) animals were again placed in the light chamber. Memory of the adverse event was measured by latency time to enter the dark chamber. CDKL5 knockout mice (-/Y) were severely impaired at performing this task, as demonstrated by a reduced latency to enter the dark compartment in comparison with wild-type mice (+/Y). TATk-GFP-CDKL5 treated knockout mice showed a similar latency time as compared to wild-type mice.

[0191] In sum the data demonstrate that TATk-CDKL5 can increase and restore learning and memory ability in CDKL5 knockout mice to levels similar seen in untreated wild-type mice.

Example 11: Effect of TATK-CDKL5 Fusion Protein on Motor Function

[0192] CDKL5 knockout mice exhibited prolonged limb clasping when suspended (see e.g. Figs. 35A-35B).

[0193] To examine the effect of TATk-GFP-CDKL5 fusion protein on motor function, mice were administered daily intraventricular injections of TATk-GFP-CDKL5 for 10 consecutive days (Fig. 35). 10 days following the completion of the dosing protocol, animals were suspended in the air by the tail (Fig. 35A and Fig. 35B). All animals were suspended

for about 2 minutes and total time of limb clasping was measured. Results from this experiment are demonstrated in Figs. 35A-35B.

[0194] Figs. 35A show a graph demonstrating quantification of motor ability as determined by a clasping test in which total amount of time spent limb clasping during a 2 minute interval was measured in in wild-type male mice (+/Y), CDKL5 knockout male mice (-/Y), and CDKL5 knockout male mice treated with a TATk-GFP-CDKL5 fusion protein (-/Y + TATk-GFP-CDKL5) according to the injection schedule in Fig. 32.

[0195] Body weight of wild type (+/Y) and Cdkl5 KO (-/Y) male mice injected for 5 (+/Y) or 10 (-/Y) days with TAT-GFP-CDKL5 protein was measured and results are demonstrated in Fig. 36. No significant changes in body weight during the injection period were observed, suggesting that there were no side effects caused by TAT-GFP-CDKL5 protein administration.

[0196] In sum, the data demonstrate that treatment with TATk-CDKL5 improved motor function in CDKL5 knockout mice.

SEQUENCE LISTING

[0197]

<110> University of Bologna

<120> TATk-CDKL5 FUSION PROTEINS, COMPOSITONS, FORMULATIONS, AND USE

<130> 221006-1020

<150> US 61/946,280

<151> 2014-02-28

<160> 16

<170> PatentIn version 3.5

<210> 1

<211> 727

<212> DNA

<213> Artificial Sequence

<220>

<223> CDKL5

<400> 1

5	gtgagcaagg	gcgaggagct	gttcaccggg	gtggtgccca	tcctggtcga	gctggacggc	60
	gacgtaaacg	gccacaagtt	cagcgtgtcc	ggcgagggcg	agggcgatgc	cacctacggc	120
	aagctgaccc	tgaagttcat	ctgcaccacc	ggcaagctgc	ccgtgccctg	gcccaccctc	180
	gtgaccaccc	tgacctacgg	cgtgcagtgc	ttcagccgct	accccgacca	catgaagcag	240
10	cacgacttct	tcaagtccgc	catgcccga	ggctacgtcc	aggagcgcac	catcttcttc	300
	aaggacgacg	gcaactacaa	gaccgcgcc	gaggtgaagt	tcgagggcga	caccctggtg	360
	aaccgcatcg	agctgaaggg	catcgacttc	aaggaggacg	gcaacatcct	ggggcacaag	420
15	ctggagtaca	actacaacag	ccacaacgtc	tatatcatgg	ccgacaagca	gaagaacggc	480
	atcaaggtga	acttcaagat	ccgccacaac	atcgaggacg	gcagcgtgca	gctcgccgac	540
	cactaccagc	agaacacccc	catcggcgac	ggccccgtgc	tgctgcccgga	caaccactac	600
20	ctgagcaccc	agtccgccct	gagcaaagac	cccaacgaga	agcgcgatca	catggtcctg	660
	ctggagttcg	tgaccgccgc	cgggatcact	ctcggcatgg	acgagctgta	caagtccgga	720
	ctcagat						727

<210> 2
<211> 1029
<212> PRT
<213> Artificial Sequence

<220>
<223> CDKL5

<400> 2

Lys Ile Pro Asn Ile Gly Asn Val Met Asn Lys Phe Glu Ile Leu Gly
1 5 10 15

	Val	Val	Gly	Glu	Gly	Ala	Tyr	Gly	Val	Val	Leu	Lys	Cys	Arg	His	Lys
				20					25					30		
5	Glu	Thr	His	Glu	Ile	Val	Ala	Ile	Lys	Lys	Phe	Lys	Asp	Ser	Glu	Glu
			35					40					45			
10	Asn	Glu	Glu	Val	Lys	Glu	Thr	Thr	Leu	Arg	Glu	Leu	Lys	Met	Leu	Arg
	50						55					60				
15	Thr	Leu	Lys	Gln	Glu	Asn	Ile	Val	Glu	Leu	Lys	Glu	Ala	Phe	Arg	Arg
	65					70					75					80
20	Arg	Gly	Lys	Leu	Tyr	Leu	Val	Phe	Glu	Tyr	Val	Glu	Lys	Asn	Met	Leu
					85					90					95	
25	Glu	Leu	Leu	Glu	Glu	Met	Pro	Asn	Gly	Val	Pro	Pro	Glu	Lys	Val	Lys
				100					105					110		
30	Ser	Tyr	Ile	Tyr	Gln	Leu	Ile	Lys	Ala	Ile	His	Trp	Cys	His	Lys	Asn
			115					120					125			
35	Asp	Ile	Val	His	Arg	Asp	Ile	Lys	Pro	Glu	Asn	Leu	Leu	Ile	Ser	His
		130					135					140				
40	Asn	Asp	Val	Leu	Lys	Leu	Cys	Asp	Phe	Gly	Phe	Ala	Arg	Asn	Leu	Ser
	145					150					155					160
45	Glu	Gly	Asn	Asn	Ala	Asn	Tyr	Thr	Glu	Tyr	Val	Ala	Thr	Arg	Trp	Tyr
				165						170					175	
50	Arg	Ser	Pro	Glu	Leu	Leu	Leu	Gly	Ala	Pro	Tyr	Gly	Lys	Ser	Val	Asp
				180					185					190		
55	Met	Trp	Ser	Val	Gly	Cys	Ile	Leu	Gly	Glu	Leu	Ser	Asp	Gly	Gln	Pro
			195					200					205			
60	Leu	Phe	Pro	Gly	Glu	Ser	Glu	Ile	Asp	Gln	Leu	Phe	Thr	Ile	Gln	Lys
	210						215					220				
65	Val	Leu	Gly	Pro	Leu	Pro	Ser	Glu	Gln	Met	Lys	Leu	Phe	Tyr	Ser	Asn
	225					230					235					240
70	Pro	Arg	Phe	His	Gly	Leu	Arg	Phe	Pro	Ala	Val	Asn	His	Pro	Gln	Ser
				245						250					255	
75	Leu	Glu	Arg	Arg	Tyr	Leu	Gly	Ile	Leu	Asn	Ser	Val	Leu	Leu	Asp	Leu

	260	265	270
5	Met Lys Asn Leu Leu Lys Leu Asp Pro Ala Asp Arg Tyr Leu Thr Glu 275 280 285		
10	Gln Cys Leu Asn His Pro Thr Phe Gln Thr Gln Arg Leu Leu Asp Arg 290 295 300		
15	Ser Pro Ser Arg Ser Ala Lys Arg Lys Pro Tyr His Val Glu Ser Ser 305 310 315 320		
20	Thr Leu Ser Asn Arg Asn Gln Ala Gly Lys Ser Thr Ala Leu Gln Ser 325 330 335		
25	His His Arg Ser Asn Ser Lys Asp Ile Gln Asn Leu Ser Val Gly Leu 340 345 350		
30	Pro Arg Ala Asp Glu Gly Leu Pro Ala Asn Glu Ser Phe Leu Asn Gly 355 360 365		
35	Asn Leu Ala Gly Ala Ser Leu Ser Pro Leu His Thr Lys Thr Tyr Gln 370 375 380		
40	Ala Ser Ser Gln Pro Gly Ser Thr Ser Lys Asp Leu Thr Asn Asn Asn 385 390 395 400		
45	Ile Pro His Leu Leu Ser Pro Lys Glu Ala Lys Ser Lys Thr Glu Phe 405 410 415		
50	Asp Phe Asn Ile Asp Pro Lys Pro Ser Glu Gly Pro Gly Thr Lys Tyr 420 425 430		
55	Leu Lys Ser Asn Ser Arg Ser Gln Gln Asn Arg His Ser Phe Met Glu 435 440 445		
	Ser Ser Gln Ser Lys Ala Gly Thr Leu Gln Pro Asn Glu Lys Gln Ser 450 455 460		
	Arg His Ser Tyr Ile Asp Thr Ile Pro Gln Ser Ser Arg Ser Pro Ser 465 470 475 480		
	Tyr Arg Thr Lys Ala Lys Ser His Gly Ala Leu Ser Asp Ser Lys Ser 485 490 495		
	Val Ser Asn Leu Ser Glu Ala Arg Ala Gln Ile Ala Glu Pro Ser Thr 500 505 510		

	Ser	Arg	Tyr	Phe	Pro	Ser	Ser	Cys	Leu	Asp	Leu	Asn	Ser	Pro	Thr	Ser	
			515					520					525				
5	Pro	Thr	Pro	Thr	Arg	His	Ser	Asp	Thr	Arg	Thr	Leu	Leu	Ser	Pro	Ser	
			530				535					540					
10	Gly	Arg	Asn	Asn	Arg	Asn	Glu	Gly	Thr	Leu	Asp	Ser	Arg	Arg	Thr	Thr	
	545					550					555					560	
	Thr	Arg	His	Ser	Lys	Thr	Met	Glu	Glu	Leu	Lys	Leu	Pro	Glu	His	Met	
					565					570					575		
15	Asp	Ser	Ser	His	Ser	His	Ser	Leu	Ser	Ala	Pro	His	Glu	Ser	Phe	Ser	
				580					585					590			
20	Tyr	Gly	Leu	Gly	Tyr	Thr	Ser	Pro	Phe	Ser	Ser	Gln	Gln	Arg	Pro	His	
			595					600					605				
	Arg	His	Ser	Met	Tyr	Val	Thr	Arg	Asp	Lys	Val	Arg	Ala	Lys	Gly	Leu	
		610					615					620					
25	Asp	Gly	Ser	Leu	Ser	Ile	Gly	Gln	Gly	Met	Ala	Ala	Arg	Ala	Asn	Ser	
	625					630				635						640	
30	Leu	Gln	Leu	Leu	Ser	Pro	Gln	Pro	Gly	Glu	Gln	Leu	Pro	Pro	Glu	Met	
					645					650					655		
35	Thr	Val	Ala	Arg	Ser	Ser	Val	Lys	Glu	Thr	Ser	Arg	Glu	Gly	Thr	Ser	
				660					665					670			
40	Ser	Phe	His	Thr	Arg	Gln	Lys	Ser	Glu	Gly	Gly	Val	Tyr	His	Asp	Pro	
			675					680					685				
	His	Ser	Asp	Asp	Gly	Thr	Ala	Pro	Lys	Glu	Asn	Arg	His	Leu	Tyr	Asn	
		690					695					700					
45	Asp	Pro	Val	Pro	Arg	Arg	Val	Gly	Ser	Phe	Tyr	Arg	Val	Pro	Ser	Pro	
	705					710					715					720	
50	Arg	Pro	Asp	Asn	Ser	Phe	His	Glu	Asn	Asn	Val	Ser	Thr	Arg	Val	Ser	
				725					730					735			
	Ser	Leu	Pro	Ser	Glu	Ser	Ser	Ser	Gly	Thr	Asn	His	Ser	Lys	Arg	Gln	
				740					745					750			
55	Pro	Ala	Phe	Asp	Pro	Trp	Lys	Ser	Pro	Glu	Asn	Ile	Ser	His	Ser	Glu	
			755					760					765				

	Gln	Leu	Lys	Glu	Lys	Glu	Lys	Gln	Gly	Phe	Phe	Arg	Ser	Met	Lys	Lys	
	770						775					780					
5	Lys	Lys	Lys	Lys	Ser	Gln	Thr	Val	Pro	Asn	Ser	Asp	Ser	Pro	Asp	Leu	
	785					790					795					800	
10	Leu	Thr	Leu	Gln	Lys	Ser	Ile	His	Ser	Ala	Ser	Thr	Pro	Ser	Ser	Arg	
					805					810					815		
15	Pro	Lys	Glu	Trp	Arg	Pro	Glu	Lys	Ile	Ser	Asp	Leu	Gln	Thr	Gln	Ser	
				820					825					830			
20	Gln	Pro	Leu	Lys	Ser	Leu	Arg	Lys	Leu	Leu	His	Leu	Ser	Ser	Ala	Ser	
			835					840					845				
25	Asn	His	Pro	Ala	Ser	Ser	Asp	Pro	Arg	Phe	Gln	Pro	Leu	Thr	Ala	Gln	
	850						855					860					
30	Gln	Thr	Lys	Asn	Ser	Phe	Ser	Glu	Ile	Arg	Ile	His	Pro	Leu	Ser	Gln	
	865					870					875					880	
35	Ala	Ser	Gly	Gly	Ser	Ser	Asn	Ile	Arg	Gln	Glu	Pro	Ala	Pro	Lys	Gly	
					885					890					895		
40	Arg	Pro	Ala	Leu	Gln	Leu	Pro	Asp	Gly	Gly	Cys	Asp	Gly	Arg	Arg	Gln	
				900					905					910			
45	Arg	His	His	Ser	Gly	Pro	Gln	Asp	Arg	Arg	Phe	Met	Leu	Arg	Thr	Thr	
			915					920					925				
50	Glu	Gln	Gln	Gly	Glu	Tyr	Phe	Cys	Cys	Gly	Asp	Pro	Lys	Lys	Pro	His	
	930						935					940					
55	Thr	Pro	Cys	Val	Pro	Asn	Arg	Ala	Leu	His	Arg	Pro	Ile	Ser	Ser	Pro	
	945					950					955					960	
60	Ala	Pro	Tyr	Pro	Val	Leu	Gln	Val	Arg	Gly	Thr	Ser	Met	Cys	Pro	Thr	
					965					970					975		
65	Leu	Gln	Val	Arg	Gly	Thr	Asp	Ala	Phe	Ser	Cys	Pro	Thr	Gln	Gln	Ser	
				980					985					990			
70	Gly	Phe	Ser	Phe	Phe	Val	Arg	His	Val	Met	Arg	Glu	Ala	Leu	Ile	His	
			995					1000					1005				
75	Arg	Ala	Gln	Val	Asn	Gln	Ala	Ala	Leu	Leu	Thr	Tyr	His	Glu	Asn		
	1010						1015					1020					

Ala Ala Leu Thr Gly Lys
1025

5 <210> 3
<211> 33
<212> DNA
<213> Artificial Sequence

10 <220>
<223> TATk

<400> 3
tacgccagaa aggccgccag gcaggccagg gca 33

15 <210> 4
<211> 11
<212> PRT
<213> Artificial Sequence

20 <220>
<223> TATk

<400> 4

25 Tyr Ala Arg Lys Ala Ala Arg Gln Ala Arg Ala
1 5 10

30 <210> 5
<211> 60
<212> DNA
<213> Artificial Sequence

<220>
<223> Igk-chain leader sequence

35 <400> 5
atggagacag acacactcct gctatgggta ctgctgctct gggttccagg ttccactggt 60

40 <210> 6
<211> 20
<212> PRT
<213> Artificial Sequence

45 <220>
<223> Igk-chain leader sequence

<400> 6

50 Met Glu Thr Asp Thr Leu Leu Leu Trp Val Leu Leu Leu Trp Val Pro
1 5 10 15

Gly Ser Thr Gly
20

55 <210> 7
<211> 3318
<212> DNA

<213> Artificial Sequence

<220>

<223> TATk-CDKL5 fusion protein cDNA

5

<400> 7

10

15

20

25

30

35

40

45

50

55

	atggagacag acacactcct gctatgggta ctgctgctct gggttccagg ttccactggt	60
	gacgcggccc agccggccag gcgcgcgcgc cgtacgaagc ttgcggccta cgccagaaag	120
5	gccgccaggc aggccagggc accggtgaag attcctaaca ttggtaaatgt gatgaataaa	180
	tttgagatcc ttgggggtgt aggtgaagga gcctatggag ttgtacttaa atgcagacac	240
	aaggaaacac atgaaattgt ggcgatcaag aaattcaagg acagtgaaga aaatgaagaa	300
10	gtcaaagaaa cgacttttacg agagcttaaa atgcttcgga ctctcaagca ggaaaacatt	360
	gtggagtga aggaagcatt tcgtcggagg ggaaagtgtt acttggtgtt tgagtatgtt	420
	gaaaaaaata tgctcgaatt gctggaagaa atgccaaatg gagttccacc tgagaaagta	480
15	aaaagctaca tctatcagct aatcaaggct attcactggt gccataagaa tgatattgtc	540
	catcgagata taaaaccaga aaatctctta atcagccaca atgatgtcct aaaactgtgt	600
20	gactttgggtt ttgctcgtaa tctgtcagaa ggcaataatg ctaattacac agagtacgtt	660
	gccaccagat ggtatcggtc ccagaaactc ttacttggcg ctccctatgg aaagtccgtg	720
	gacatgtggt cggtgggctg tattcttggg gagcttagcg atggacagcc tttatttcct	780
25	ggagaaagtg aaattgacca actttttact attcagaagg tgctaggacc acttccatct	840
	gagcagatga agcttttcta cagtaatcct cgcttccatg ggctccggtt tccagctgtt	900
30	aaccatcctc agtccttggg aagaagatac cttggaattt tgaatagtgt tctacttgac	960
	ctaataagaa atttactgaa gttggacca gctgacagat acttgacaga acagtgtttg	1020
	aatcacccta catttcaaac ccagagactt ctggatcgtt ctccctcaag gtcagcaaaa	1080
35	agaaaacctt accatgtgga aagcagcaca ttgtctaata gaaaccaagc cggcaaaagt	1140
	actgctttgc agtctcacca cagatctaac agcaaggaca tccagaacct gagtgtaggc	1200
	ctgccccggg ctgacgaagg tctccctgcc aatgaaagct tcctaaatgg aaaccttgct	1260
40	ggagctagtc ttagtccact gcacaccaaa acctaccaag caagcagcca gcctgggtct	1320
	accagcaaag atctcaccaa caacaacata ccacaccttc ttagcccaa agaagccaag	1380
45	tcaaaaacag agtttgatth taatattgac ccaaagcctt cagaaggccc agggacaaag	1440
	tacctcaagt caaacagcag atctcagcag aaccgccact cattcatgga aagctctcaa	1500
	agcaaagctg ggacactgca gcccaatgaa aagcagagtc ggcatagcta tattgacaca	1560
50	attccccagt cctctaggag tccctcctac aggaccaagg ccaaaagcca tggggcactg	1620
	agtgactcca agtctgtgag caacctttct gaagccaggg cccaaattgc ggagcccagt	1680

55

	accagtaggt acttcccatc tagctgctta gacttgaatt ctcccaccag cccaaccccc	1740
	accagacaca gtgacacgag aacttttgctc agcccttctg gaagaaataa ccgaaatgag	1800
5	ggaacgctgg actcacgtcg aaccacaacc agacattcta agacgatgga ggaattgaag	1860
	ctgccggagc acatggacag tagccattcc cattcactgt ctgcacctca cgaatctttt	1920
10	tcttatggac tgggctacac cagccccttt tcttcccagc aacgtcctca taggcattct	1980
	atgtatgtga cccgtgacaa agtgagagcc aagggttgg atggaagctt gagcataggg	2040
	caagggatgg cagctagagc caacagcctg caactcttgt caccacagcc tggagaacag	2100
15	ctccctccag agatgactgt ggcaagatct tcgggtcaaag agacctccag agaaggcacc	2160
	tcttccttcc atacacgcca gaagtctgag ggtggagtgt atcatgaccc aactctgat	2220
	gatggcacag cccccaaaga aaatagacac ctatacaatg atcctgtgcc aaggagagtt	2280
20	ggtagctttt acagagtgcc atctccacgt ccagacaatt ctttccatga aaataatgtg	2340
	tcaactagag tttcttctct accatcagag agcagttctg gaaccaacca ctcaaaaaga	2400
	caaccagcat tcgatccatg gaaaagtcct gaaaatatta gtcattcaga gcaactcaag	2460
25	gaaaaagaga agcaaggatt tttcaggtca atgaaaaaga aaaagaagaa atctcaaaca	2520
	gtacccaatt ccgacagccc tgatcttctg acgttgacaga aatccattca ttctgctagc	2580
30	actccaagca gcagaccaa ggagtggcgc cccgagaaga tctcagatct gcagacccaa	2640
	agccagccat taaaatcact gcgcaagttg ttacatctct cttcggcctc aaatcacccg	2700
	gcttcctcag atccccgctt ccagccctta acagctcaac aaaccaaaaaa ttccttctca	2760
35	gaaattcggg ttcacccccct gagccaggcc tctggcggga gcagcaacat ccggcaggaa	2820
	cccgacccga agggcaggcc agccctccag ctgccagacg gtggatgtga tggcagaaga	2880
	cagagacacc attctggacc ccaagataga cgcttcatgt taaggacgac agaacaacaa	2940
40	ggagaatact tctgctgtgg tgacccaaag aagcctcaca ctccgtgcgt cccaaaccga	3000
	gcccttcatc gtccaatctc cagtcctgct ccctatccag tactccaggt ccgaggcact	3060
45	tccatgtgcc cgacactcca ggtccgaggc actgatgctt tcagctgccc aaccagcaa	3120
	tccgggttct ctttcttcgt gagacacgtt atgaggaag ccctgattca cagggcccag	3180
	gtaaaccaag ctgcgctcct gacataccat gagaatgcgg cactgacggg caagtccgct	3240
50	cgaggagggc ccgaacaaaa actcatctca gaagaggatc tgaatagcgc cgtcgaccat	3300
	catcatcatc atcattga	3318

<210> 8

<211> 1105

<212> PRT

<213> Artificial Sequence

<220>

<223> TATk-CDKL5 fusion protein polypeptide

<400> 8

5

10

15

20

25

30

35

40

45

50

55

	Met	Glu	Thr	Asp	Thr	Leu	Leu	Leu	Trp	Val	Leu	Leu	Leu	Trp	Val	Pro	
	1				5					10					15		
5	Gly	Ser	Thr	Gly	Asp	Ala	Ala	Gln	Pro	Ala	Arg	Arg	Ala	Arg	Arg	Thr	
				20					25					30			
10	Lys	Leu	Ala	Ala	Tyr	Ala	Arg	Lys	Ala	Ala	Arg	Gln	Ala	Arg	Ala	Pro	
			35					40					45				
15	Val	Lys	Ile	Pro	Asn	Ile	Gly	Asn	Val	Met	Asn	Lys	Phe	Glu	Ile	Leu	
	50						55					60					
20	Gly	Val	Val	Gly	Glu	Gly	Ala	Tyr	Gly	Val	Val	Leu	Lys	Cys	Arg	His	
	65					70					75					80	
25	Lys	Glu	Thr	His	Glu	Ile	Val	Ala	Ile	Lys	Lys	Phe	Lys	Asp	Ser	Glu	
					85					90					95		
30	Glu	Asn	Glu	Glu	Val	Lys	Glu	Thr	Thr	Leu	Arg	Glu	Leu	Lys	Met	Leu	
				100					105					110			
35	Arg	Thr	Leu	Lys	Gln	Glu	Asn	Ile	Val	Glu	Leu	Lys	Glu	Ala	Phe	Arg	
			115					120					125				
40	Arg	Arg	Gly	Lys	Leu	Tyr	Leu	Val	Phe	Glu	Tyr	Val	Glu	Lys	Asn	Met	
		130					135					140					
45	Leu	Glu	Leu	Leu	Glu	Glu	Met	Pro	Asn	Gly	Val	Pro	Pro	Glu	Lys	Val	
	145					150					155				160		
50	Lys	Ser	Tyr	Ile	Tyr	Gln	Leu	Ile	Lys	Ala	Ile	His	Trp	Cys	His	Lys	
				165						170					175		
55	Asn	Asp	Ile	Val	His	Arg	Asp	Ile	Lys	Pro	Glu	Asn	Leu	Leu	Ile	Ser	
				180					185					190			
60	His	Asn	Asp	Val	Leu	Lys	Leu	Cys	Asp	Phe	Gly	Phe	Ala	Arg	Asn	Leu	
			195					200					205				
65	Ser	Glu	Gly	Asn	Asn	Ala	Asn	Tyr	Thr	Glu	Tyr	Val	Ala	Thr	Arg	Trp	
		210					215					220					
70	Tyr	Arg	Ser	Pro	Glu	Leu	Leu	Leu	Gly	Ala	Pro	Tyr	Gly	Lys	Ser	Val	
	225					230					235					240	

	Asp Met Trp Ser Val Gly Cys Ile Leu Gly Glu Leu Ser Asp Gly Gln	245	250	255
5	Pro Leu Phe Pro Gly Glu Ser Glu Ile Asp Gln Leu Phe Thr Ile Gln	260	265	270
10	Lys Val Leu Gly Pro Leu Pro Ser Glu Gln Met Lys Leu Phe Tyr Ser	275	280	285
15	Asn Pro Arg Phe His Gly Leu Arg Phe Pro Ala Val Asn His Pro Gln	290	295	300
20	Ser Leu Glu Arg Arg Tyr Leu Gly Ile Leu Asn Ser Val Leu Leu Asp	305	310	315
25	Leu Met Lys Asn Leu Leu Lys Leu Asp Pro Ala Asp Arg Tyr Leu Thr	325	330	335
30	Glu Gln Cys Leu Asn His Pro Thr Phe Gln Thr Gln Arg Leu Leu Asp	340	345	350
35	Arg Ser Pro Ser Arg Ser Ala Lys Arg Lys Pro Tyr His Val Glu Ser	355	360	365
40	Ser Thr Leu Ser Asn Arg Asn Gln Ala Gly Lys Ser Thr Ala Leu Gln	370	375	380
45	Ser His His Arg Ser Asn Ser Lys Asp Ile Gln Asn Leu Ser Val Gly	385	390	395
50	Leu Pro Arg Ala Asp Glu Gly Leu Pro Ala Asn Glu Ser Phe Leu Asn	405	410	415
55	Gly Asn Leu Ala Gly Ala Ser Leu Ser Pro Leu His Thr Lys Thr Tyr	420	425	430
	Gln Ala Ser Ser Gln Pro Gly Ser Thr Ser Lys Asp Leu Thr Asn Asn	435	440	445
	Asn Ile Pro His Leu Leu Ser Pro Lys Glu Ala Lys Ser Lys Thr Glu	450	455	460
	Phe Asp Phe Asn Ile Asp Pro Lys Pro Ser Glu Gly Pro Gly Thr Lys	465	470	475
	Tyr Leu Lys Ser Asn Ser Arg Ser Gln Gln Asn Arg His Ser Phe Met			

	485	490	495
5	Glu Ser Ser Gln Ser Lys Ala Gly Thr Leu Gln Pro Asn Glu Lys Gln 500 505 510		
10	Ser Arg His Ser Tyr Ile Asp Thr Ile Pro Gln Ser Ser Arg Ser Pro 515 520 525		
15	Ser Tyr Arg Thr Lys Ala Lys Ser His Gly Ala Leu Ser Asp Ser Lys 530 535 540		
20	Ser Val Ser Asn Leu Ser Glu Ala Arg Ala Gln Ile Ala Glu Pro Ser 545 550 555 560		
25	Thr Ser Arg Tyr Phe Pro Ser Ser Cys Leu Asp Leu Asn Ser Pro Thr 565 570 575		
30	Ser Pro Thr Pro Thr Arg His Ser Asp Thr Arg Thr Leu Leu Ser Pro 580 585 590		
35	Ser Gly Arg Asn Asn Arg Asn Glu Gly Thr Leu Asp Ser Arg Arg Thr 595 600 605		
40	Thr Thr Arg His Ser Lys Thr Met Glu Glu Leu Lys Leu Pro Glu His 610 615 620		
45	Met Asp Ser Ser His Ser His Ser Leu Ser Ala Pro His Glu Ser Phe 625 630 635 640		
50	Ser Tyr Gly Leu Gly Tyr Thr Ser Pro Phe Ser Ser Gln Gln Arg Pro 645 650 655		
55	His Arg His Ser Met Tyr Val Thr Arg Asp Lys Val Arg Ala Lys Gly 660 665 670		
	Leu Asp Gly Ser Leu Ser Ile Gly Gln Gly Met Ala Ala Arg Ala Asn 675 680 685		
	Ser Leu Gln Leu Leu Ser Pro Gln Pro Gly Glu Gln Leu Pro Pro Glu 690 695 700		
	Met Thr Val Ala Arg Ser Ser Val Lys Glu Thr Ser Arg Glu Gly Thr 705 710 715 720		
	Ser Ser Phe His Thr Arg Gln Lys Ser Glu Gly Gly Val Tyr His Asp 725 730 735		

	Pro	His	Ser	Asp	Asp	Gly	Thr	Ala	Pro	Lys	Glu	Asn	Arg	His	Leu	Tyr	
				740					745					750			
5	Asn	Asp	Pro	Val	Pro	Arg	Arg	Val	Gly	Ser	Phe	Tyr	Arg	Val	Pro	Ser	
			755					760					765				
10	Pro	Arg	Pro	Asp	Asn	Ser	Phe	His	Glu	Asn	Asn	Val	Ser	Thr	Arg	Val	
		770					775					780					
15	Ser	Ser	Leu	Pro	Ser	Glu	Ser	Ser	Ser	Gly	Thr	Asn	His	Ser	Lys	Arg	
	785					790					795					800	
20	Gln	Pro	Ala	Phe	Asp	Pro	Trp	Lys	Ser	Pro	Glu	Asn	Ile	Ser	His	Ser	
					805					810					815		
25	Glu	Gln	Leu	Lys	Glu	Lys	Glu	Lys	Gln	Gly	Phe	Phe	Arg	Ser	Met	Lys	
				820					825					830			
30	Lys	Lys	Lys	Lys	Lys	Ser	Gln	Thr	Val	Pro	Asn	Ser	Asp	Ser	Pro	Asp	
			835					840					845				
35	Leu	Leu	Thr	Leu	Gln	Lys	Ser	Ile	His	Ser	Ala	Ser	Thr	Pro	Ser	Ser	
		850					855					860					
40	Arg	Pro	Lys	Glu	Trp	Arg	Pro	Glu	Lys	Ile	Ser	Asp	Leu	Gln	Thr	Gln	
	865					870					875					880	
45	Ser	Gln	Pro	Leu	Lys	Ser	Leu	Arg	Lys	Leu	Leu	His	Leu	Ser	Ser	Ala	
					885					890					895		
50	Ser	Asn	His	Pro	Ala	Ser	Ser	Asp	Pro	Arg	Phe	Gln	Pro	Leu	Thr	Ala	
				900					905					910			
55	Gln	Gln	Thr	Lys	Asn	Ser	Phe	Ser	Glu	Ile	Arg	Ile	His	Pro	Leu	Ser	
			915					920					925				
60	Gln	Ala	Ser	Gly	Gly	Ser	Ser	Asn	Ile	Arg	Gln	Glu	Pro	Ala	Pro	Lys	
		930						935				940					
65	Gly	Arg	Pro	Ala	Leu	Gln	Leu	Pro	Asp	Gly	Gly	Cys	Asp	Gly	Arg	Arg	
	945					950					955					960	
70	Gln	Arg	His	His	Ser	Gly	Pro	Gln	Asp	Arg	Arg	Phe	Met	Leu	Arg	Thr	
					965					970					975		
75	Thr	Glu	Gln	Gln	Gly	Glu	Tyr	Phe	Cys	Cys	Gly	Asp	Pro	Lys	Lys	Pro	
				980					985					990			

	His	Thr	Pro	Cys	Val	Pro	Asn	Arg	Ala	Leu	His	Arg	Pro	Ile	Ser	Ser	
				995				1000					1005				
5	Pro	Ala	Pro	Tyr	Pro	Val	Leu	Gln	Val	Arg	Gly	Thr	Ser	Met	Cys		
		1010					1015					1020					
10	Pro	Thr	Leu	Gln	Val	Arg	Gly	Thr	Asp	Ala	Phe	Ser	Cys	Pro	Thr		
		1025					1030					1035					
15	Gln	Gln	Ser	Gly	Phe	Ser	Phe	Phe	Val	Arg	His	Val	Met	Arg	Glu		
		1040					1045					1050					
20	Ala	Leu	Ile	His	Arg	Ala	Gln	Val	Asn	Gln	Ala	Ala	Leu	Leu	Thr		
		1055					1060					1065					
25	Tyr	His	Glu	Asn	Ala	Ala	Leu	Thr	Gly	Lys	Ser	Ala	Arg	Gly	Gly		
		1070					1075					1080					
30	Pro	Glu	Gln	Lys	Leu	Ile	Ser	Glu	Glu	Asp	Leu	Asn	Ser	Ala	Val		
		1085					1090					1095					
35	Asp	His	His	His	His	His	His										
		1100					1105										
40	<210> 9 <211> 4068 <212> DNA <213> Artificial Sequence																
45	<220> <223> TATK-CDKL5 fusion protein cDNA																
50	<400> 9																
55																	

	gctagccacc atggagacag acacactcct gctatgggta ctgctgctct gggttccagg	60
	ttccactggg gacgcggccc agccggccag gcgcgcgcgc cgtacgaagc ttgcggccta	120
5	cgccagaaag gccgccaggc aggccagggc acggtcgcca ccatggtgag caagggcgag	180
	gagctgttca ccgggggtgg gcccatcctg gtcgagctgg acggcgacgt aaacggccac	240
	aagttcagcg tgtccggcga gggcgagggc gatgccacct acggcaagct gaccctgaag	300
10	ttcatctgca ccaccggcaa gctgcccgtg ccctggccca ccctcgtgac caccctgacc	360
	tacggcgtgc agtgcttcag ccgctacccc gaccacatga agcagcacga cttcttcaag	420
	tccgccatgc ccgaaggcta cgtccaggag cgcaccatct tcttcaagga cgacggcaac	480
15	tacaagaccc gcgccgaggt gaagttcgag ggcgacaccc tgggtgaaccg catcgagctg	540
	aagggcatcg acttcaagga ggacggcaac atcctggggc acaagctgga gtacaactac	600
20	aacagccaca acgtctatat catggccgac aagcagaaga acggcatcaa ggtgaacttc	660

25

30

35

40

45

50

55

	aagatccgcc	acaacatcga	ggacggcagc	gtgcagctcg	ccgaccacta	ccagcagaac	720
	acccccatcg	gcgacggccc	cgtgctgctg	cccgacaacc	actacctgag	cacccagtcc	780
5	gccctgagca	aagaccccaa	cgagaagcgc	gatcacatgg	tcctgctgga	gttcgtgacc	840
	gccgccggga	tactctcgg	catggacgag	ctgtacaagt	ccggactcag	atctcgagcg	900
	aagattccta	acattggtaa	tgtgatgaat	aaatttgaga	tccttggggt	tgtaggtgaa	960
10	ggagcctatg	gagttgtact	taaatgcaga	cacaaggaaa	cacatgaaat	tgtggcgatc	1020
	aagaaattca	aggacagtga	agaaaatgaa	gaagtcaaag	aaacgacttt	acgagagctt	1080
15	aaaatgcttc	ggactctcaa	gcaggaaaac	attgtggagt	tgaaggaagc	atttcgtcgg	1140
	aggggaaagt	tgtacttgg	gtttgagtat	gttgaaaaaa	atatgctcga	attgctggaa	1200
	gaaatgccaa	atggagttcc	acctgagaaa	gtaaaaagct	acatctatca	gctaatacaag	1260
20	gctattcact	ggtgcctaag	aatgatattg	tccatcgaga	tataaaacca	gaaaatctct	1320
	taatcagcca	caatgatgtc	ctaaaactgt	gtgacttttg	ttttgctcgt	aatctgtcag	1380
	aaggcaataa	tgctaattac	acagagtacg	ttgccaccag	atggtatcgg	tccccagaac	1440
25	tcttacttgg	cgctccctat	ggaaagtccg	tggacatgtg	gtcggtgggc	tgtattcttg	1500
	gggagcttag	cgatggacag	cctttatttc	ctggagaaa	tgaaattgac	caacttttta	1560
	ctattcagaa	ggtgctagga	ccacttccat	ctgagcagat	gaagcttttc	tacagtaatc	1620
30	ctcgcttcca	tgggctccgg	tttccagctg	ttaaccatcc	tcagtccttg	gaaagaagat	1680
	accttggaat	tttgaatagt	gttctacttg	acctaataaa	gaatttactg	aagttggacc	1740
35	cagctgacag	atacttgaca	gaacagtgtt	tgaatcacc	tacatttcaa	acccagagac	1800
	ttctggatcg	ttctccttca	aggtcagcaa	aaagaaaacc	ttaccatgtg	gaaagcagca	1860
	cattgtctaa	tagaaaccaa	gccggcaaaa	gtactgcttt	gcagtctcac	cacagatcta	1920
40	acagcaagga	catccagaac	ctgagtgtag	gcctgccccg	ggctgacgaa	ggtctccctg	1980
	ccaatgaaag	cttcctaaat	ggaaaccttg	ctggagctag	tcttagtcca	ctgcacacca	2040
	aaacctacca	agcaagcagc	cagcctgggt	ctaccagcaa	agatctcacc	aacaacaaca	2100
45	taccacacct	tcttagccca	aaagaagcca	agtcaaaaac	agagtttgat	tttaatatg	2160
	acccaaagcc	ttcagaaggc	ccagggacaa	agtacctcaa	gtcaaacagc	agatctcagc	2220
	agaaccgcca	ctcattcatg	gaaagctctc	aaagcaaagc	tgggacactg	cagcccaatg	2280
50	aaaagcagag	tcggcatagc	tatattgaca	caattcccca	gtcctctagg	agtcctcct	2340
	acaggaccaa	ggccaaaagc	catggggcac	tgagtgactc	caagtctgtg	agcaaccttt	2400
55	ctgaagccag	ggcccaaatt	gcggagccca	gtaccagtag	gtacttccca	tctagctgct	2460
	tagacttgaa	ttctcccacc	agcccaaccc	ccaccagaca	cagtgacacg	agaactttgc	2520

	tcagcccttc	tggaagaaat	aaccgaaatg	agggaacgct	ggactcacgt	cgaaccacaa	2580
	ccagacattc	taagacgatg	gaggaattga	agctgccgga	gcacatggac	agtagccatt	2640
5	cccattcact	gtctgcacct	cacgaatctt	tttcttatgg	actgggctac	accagcccct	2700
	tttcttccca	gcaacgtcct	cataggcatt	ctatgtatgt	gacccgtgac	aaagtgagag	2760
	ccaagggctt	ggatggaagc	ttgagcatag	ggcaagggat	ggcagctaga	gccaacagcc	2820
10	tgcaactctt	gtcaccgccag	cctggagaac	agctccctcc	agagatgact	gtggcaagat	2880
	cttcggtcaa	agagacctcc	agagaaggca	cctcttcctt	ccatacacgc	cagaagtctg	2940
	aggggtggagt	gtatcatgac	ccacactctg	atgatggcac	agccccaaa	gaaaatagac	3000
15	acctatacaa	tgatcctgtg	ccaaggagag	ttggtagctt	ttacagagtg	ccatctccac	3060
	gtccagacaa	ttctttccat	gaaaataatg	tgtcaactag	agtttcttct	ctaccatcag	3120
20	agagcagttc	tggaaccaac	cactcaaaaa	gacaaccagc	attcgatcca	tggaaaagtc	3180
	ctgaaaatat	tagtcattca	gagcaactca	aggaaaaaga	gaagcaagga	tttttcaggt	3240
	caatgaaaaa	gaaaaagaag	aaatctcaaa	cagtacccaa	ttccgacagc	cctgatcttc	3300
25	tgacgttgca	gaaatccatt	cattctgcta	gcactccaag	cagcagacca	aaggagtggc	3360
	gccccggaag	atctcagatc	tgcagaccca	aagccagcca	ttaaaatcac	tgcgcaagtt	3420
30	gttacatctc	tcttcggcct	caaatacccc	ggcttcctca	gtccccgctt	ccagccctta	3480
	acagctcaac	aaacccaaaa	ttccttctca	gaaattcgga	ttcaccccct	gagccaggcc	3540
	tctggcggga	gcagcaacat	ccggcaggaa	cccgcaccga	agggcaggcc	agccctccag	3600
35	ctgccagacg	gtggatgtga	tggcagaaga	cagagacacc	attctggacc	ccaagataga	3660
	cgcttcatgt	taaggacgac	agaacaacaa	ggagaatact	tctgctgtgg	tgacccaaag	3720
	aagcctcaca	ctccgtgctg	cccaaaccga	gcccttcata	gtccaatctc	cagtccctgct	3780
40	ccctatccag	tactccaggt	ccgaggcact	tccatgtgcc	cgacactcca	ggtccgaggc	3840
	actgatgctt	tcagctgccc	aaccagcaa	tccgggttct	ctttcttcgt	gagacacgtt	3900
	atgaggggaag	ccctgattca	cagggcccag	gtaaaccaag	ctgcgctcct	gacataccat	3960
45	gagaatgcgg	cactgacggg	caagtccgct	cgaggagggc	ccgaacaaaa	actcatctca	4020
	gaagagggatc	tgaatagcgc	cgtcgaccat	catcatcatc	atcattga		4068
50	<210> 10						
	<211> 1353						
	<212> PRT						
	<213> Artificial Sequence						
55	<220>						
	<223> TATk-CDKL5 fusion protein polypeptide						
	<400> 10						

	Met	Glu	Thr	Asp	Thr	Leu	Leu	Leu	Trp	Val	Leu	Leu	Leu	Trp	Val	Pro	
	1				5					10					15		
5	Gly	Ser	Thr	Gly	Asp	Ala	Ala	Gln	Pro	Ala	Arg	Arg	Ala	Arg	Arg	Thr	
				20					25					30			
10	Lys	Leu	Ala	Ala	Tyr	Ala	Arg	Lys	Ala	Ala	Arg	Gln	Ala	Arg	Ala	Pro	
			35					40					45				
15	Val	Ala	Thr	Met	Val	Ser	Lys	Gly	Glu	Glu	Leu	Phe	Thr	Gly	Val	Val	
		50					55					60					
20	Pro	Ile	Leu	Val	Glu	Leu	Asp	Gly	Asp	Val	Asn	Gly	His	Lys	Phe	Ser	
	65					70					75					80	
25	Val	Ser	Gly	Glu	Gly	Glu	Gly	Asp	Ala	Thr	Tyr	Gly	Lys	Leu	Thr	Leu	
				85						90					95		
30	Lys	Phe	Ile	Cys	Thr	Thr	Gly	Lys	Leu	Pro	Val	Pro	Trp	Pro	Thr	Leu	
				100					105					110			
35	Val	Thr	Thr	Leu	Thr	Tyr	Gly	Val	Gln	Cys	Phe	Ser	Arg	Tyr	Pro	Asp	
			115					120					125				
40	His	Met	Lys	Gln	His	Asp	Phe	Phe	Lys	Ser	Ala	Met	Pro	Glu	Gly	Tyr	
		130					135					140					
45	Val	Gln	Glu	Arg	Thr	Ile	Phe	Phe	Lys	Asp	Asp	Gly	Asn	Tyr	Lys	Thr	
	145					150					155					160	
50	Arg	Ala	Glu	Val	Lys	Phe	Glu	Gly	Asp	Thr	Leu	Val	Asn	Arg	Ile	Glu	
					165					170					175		
55	Leu	Lys	Gly	Ile	Asp	Phe	Lys	Glu	Asp	Gly	Asn	Ile	Leu	Gly	His	Lys	
				180					185					190			
60	Leu	Glu	Tyr	Asn	Tyr	Asn	Ser	His	Asn	Val	Tyr	Ile	Met	Ala	Asp	Lys	
			195				200						205				
65	Gln	Lys	Asn	Gly	Ile	Lys	Val	Asn	Phe	Lys	Ile	Arg	His	Asn	Ile	Glu	
		210					215					220					
70	Asp	Gly	Ser	Val	Gln	Leu	Ala	Asp	His	Tyr	Gln	Gln	Asn	Thr	Pro	Ile	
	225					230					235					240	
75	Gly	Asp	Gly	Pro	Val	Leu	Leu	Pro	Asp	Asn	His	Tyr	Leu	Ser	Thr	Gln	
					245					250					255		

	Ser	Ala	Leu	Ser	Lys	Asp	Pro	Asn	Glu	Lys	Arg	Asp	His	Met	Val	Leu	
				260					265					270			
5	Leu	Glu	Phe	Val	Thr	Ala	Ala	Gly	Ile	Thr	Leu	Gly	Met	Asp	Glu	Leu	
			275					280					285				
10	Tyr	Lys	Ser	Gly	Leu	Arg	Ser	Arg	Ala	Lys	Ile	Pro	Asn	Ile	Gly	Asn	
		290					295					300					
15	Val	Met	Asn	Lys	Phe	Glu	Ile	Leu	Gly	Val	Val	Gly	Glu	Gly	Ala	Tyr	
	305					310					315					320	
20	Gly	Val	Val	Leu	Lys	Cys	Arg	His	Lys	Glu	Thr	His	Glu	Ile	Val	Ala	
					325					330					335		
25	Ile	Lys	Lys	Phe	Lys	Asp	Ser	Glu	Glu	Asn	Glu	Glu	Val	Lys	Glu	Thr	
				340					345					350			
30	Thr	Leu	Arg	Glu	Leu	Lys	Met	Leu	Arg	Thr	Leu	Lys	Gln	Glu	Asn	Ile	
			355					360					365				
35	Val	Glu	Leu	Lys	Glu	Ala	Phe	Arg	Arg	Arg	Gly	Lys	Leu	Tyr	Leu	Val	
	370						375					380					
40	Phe	Glu	Tyr	Val	Glu	Lys	Asn	Met	Leu	Glu	Leu	Leu	Glu	Glu	Met	Pro	
	385					390					395					400	
45	Asn	Gly	Val	Pro	Pro	Glu	Lys	Val	Lys	Ser	Tyr	Ile	Tyr	Gln	Leu	Ile	
					405					410					415		
50	Lys	Ala	Ile	His	Trp	Cys	His	Lys	Asn	Asp	Ile	Val	His	Arg	Asp	Ile	
				420					425					430			
55	Lys	Pro	Glu	Asn	Leu	Leu	Ile	Ser	His	Asn	Asp	Val	Leu	Lys	Leu	Cys	
			435					440					445				
60	Asp	Phe	Gly	Phe	Ala	Arg	Asn	Leu	Ser	Glu	Gly	Asn	Asn	Ala	Asn	Tyr	
	450						455					460					
65	Thr	Glu	Tyr	Val	Ala	Thr	Arg	Trp	Tyr	Arg	Ser	Pro	Glu	Leu	Leu	Leu	
	465					470					475					480	
70	Gly	Ala	Pro	Tyr	Gly	Lys	Ser	Val	Asp	Met	Trp	Ser	Val	Gly	Cys	Ile	
					485					490					495		
75	Leu	Gly	Glu	Leu	Ser	Asp	Gly	Gln	Pro	Leu	Phe	Pro	Gly	Glu	Ser	Glu	
				500					505					510			

	Ile	Asp	Gln	Leu	Phe	Thr	Ile	Gln	Lys	Val	Leu	Gly	Pro	Leu	Pro	Ser
			515					520					525			
5	Glu	Gln	Met	Lys	Leu	Phe	Tyr	Ser	Asn	Pro	Arg	Phe	His	Gly	Leu	Arg
			530				535					540				
10	Phe	Pro	Ala	Val	Asn	His	Pro	Gln	Ser	Leu	Glu	Arg	Arg	Tyr	Leu	Gly
	545					550					555					560
15	Ile	Leu	Asn	Ser	Val	Leu	Leu	Asp	Leu	Met	Lys	Asn	Leu	Leu	Lys	Leu
					565					570					575	
20	Asp	Pro	Ala	Asp	Arg	Tyr	Leu	Thr	Glu	Gln	Cys	Leu	Asn	His	Pro	Thr
				580					585					590		
25	Phe	Gln	Thr	Gln	Arg	Leu	Leu	Asp	Arg	Ser	Pro	Ser	Arg	Ser	Ala	Lys
				595				600					605			
30	Arg	Lys	Pro	Tyr	His	Val	Glu	Ser	Ser	Thr	Leu	Ser	Asn	Arg	Asn	Gln
	610						615					620				
35	Ala	Gly	Lys	Ser	Thr	Ala	Leu	Gln	Ser	His	His	Arg	Ser	Asn	Ser	Lys
	625					630					635					640
40	Asp	Ile	Gln	Asn	Leu	Ser	Val	Gly	Leu	Pro	Arg	Ala	Asp	Glu	Gly	Leu
					645					650					655	
45	Pro	Ala	Asn	Glu	Ser	Phe	Leu	Asn	Gly	Asn	Leu	Ala	Gly	Ala	Ser	Leu
				660					665					670		
50	Ser	Pro	Leu	His	Thr	Lys	Thr	Tyr	Gln	Ala	Ser	Ser	Gln	Pro	Gly	Ser
				675				680					685			
55	Thr	Ser	Lys	Asp	Leu	Thr	Asn	Asn	Asn	Ile	Pro	His	Leu	Leu	Ser	Pro
	690						695					700				
60	Lys	Glu	Ala	Lys	Ser	Lys	Thr	Glu	Phe	Asp	Phe	Asn	Ile	Asp	Pro	Lys
	705					710				715						720
65	Pro	Ser	Glu	Gly	Pro	Gly	Thr	Lys	Tyr	Leu	Lys	Ser	Asn	Ser	Arg	Ser
					725					730					735	
70	Gln	Gln	Asn	Arg	His	Ser	Phe	Met	Glu	Ser	Ser	Gln	Ser	Lys	Ala	Gly
				740					745					750		
75	Thr	Leu	Gln	Pro	Asn	Glu	Lys	Gln	Ser	Arg	His	Ser	Tyr	Ile	Asp	Thr

	755		760		765															
5	Ile	Pro	Gln	Ser	Ser	Arg	Ser	Pro	Ser	Tyr	Arg	Thr	Lys	Ala	Lys	Ser				
	770						775					780								
10	His	Gly	Ala	Leu	Ser	Asp	Ser	Lys	Ser	Val	Ser	Asn	Leu	Ser	Glu	Ala				
	785					790					795					800				
15	Arg	Ala	Gln	Ile	Ala	Glu	Pro	Ser	Thr	Ser	Arg	Tyr	Phe	Pro	Ser	Ser				
					805					810					815					
20	Cys	Leu	Asp	Leu	Asn	Ser	Pro	Thr	Ser	Pro	Thr	Pro	Thr	Arg	His	Ser				
				820					825					830						
25	Asp	Thr	Arg	Thr	Leu	Leu	Ser	Pro	Ser	Gly	Arg	Asn	Asn	Arg	Asn	Glu				
			835					840					845							
30	Gly	Thr	Leu	Asp	Ser	Arg	Arg	Thr	Thr	Thr	Arg	His	Ser	Lys	Thr	Met				
	850						855					860								
35	Glu	Glu	Leu	Lys	Leu	Pro	Glu	His	Met	Asp	Ser	Ser	His	Ser	His	Ser				
	865					870				875						880				
40	Leu	Ser	Ala	Pro	His	Glu	Ser	Phe	Ser	Tyr	Gly	Leu	Gly	Tyr	Thr	Ser				
					885					890					895					
45	Pro	Phe	Ser	Ser	Gln	Gln	Arg	Pro	His	Arg	His	Ser	Met	Tyr	Val	Thr				
				900					905					910						
50	Arg	Asp	Lys	Val	Arg	Ala	Lys	Gly	Leu	Asp	Gly	Ser	Leu	Ser	Ile	Gly				
			915					920					925							
55	Gln	Gly	Met	Ala	Ala	Arg	Ala	Asn	Ser	Leu	Gln	Leu	Leu	Ser	Pro	Gln				
	930						935					940								
60	Pro	Gly	Glu	Gln	Leu	Pro	Pro	Glu	Met	Thr	Val	Ala	Arg	Ser	Ser	Val				
	945					950					955					960				
65	Lys	Glu	Thr	Ser	Arg	Glu	Gly	Thr	Ser	Ser	Phe	His	Thr	Arg	Gln	Lys				
					965					970					975					
70	Ser	Glu	Gly	Gly	Val	Tyr	His	Asp	Pro	His	Ser	Asp	Asp	Gly	Thr	Ala				
				980					985					990						
75	Pro	Lys	Glu	Asn	Arg	His	Leu	Tyr	Asn	Asp	Pro	Val	Pro	Arg	Arg	Val				
			995					1000					1005							

	Gly	Ser	Phe	Tyr	Arg	Val	Pro	Ser	Pro	Arg	Pro	Asp	Asn	Ser	Phe
	1010						1015					1020			
5	His	Glu	Asn	Asn	Val	Ser	Thr	Arg	Val	Ser	Ser	Leu	Pro	Ser	Glu
	1025						1030					1035			
10	Ser	Ser	Ser	Gly	Thr	Asn	His	Ser	Lys	Arg	Gln	Pro	Ala	Phe	Asp
	1040						1045					1050			
15	Pro	Trp	Lys	Ser	Pro	Glu	Asn	Ile	Ser	His	Ser	Glu	Gln	Leu	Lys
	1055						1060					1065			
20	Glu	Lys	Glu	Lys	Gln	Gly	Phe	Phe	Arg	Ser	Met	Lys	Lys	Lys	Lys
	1070						1075					1080			
25	Lys	Lys	Ser	Gln	Thr	Val	Pro	Asn	Ser	Asp	Ser	Pro	Asp	Leu	Leu
	1085						1090					1095			
30	Thr	Leu	Gln	Lys	Ser	Ile	His	Ser	Ala	Ser	Thr	Pro	Ser	Ser	Arg
	1100						1105					1110			
35	Pro	Lys	Glu	Trp	Arg	Pro	Glu	Lys	Ile	Ser	Asp	Leu	Gln	Thr	Gln
	1115						1120					1125			
40	Ser	Gln	Pro	Leu	Lys	Ser	Leu	Arg	Lys	Leu	Leu	His	Leu	Ser	Ser
	1130						1135					1140			
45	Ala	Ser	Asn	His	Pro	Ala	Ser	Ser	Asp	Pro	Arg	Phe	Gln	Pro	Leu
	1145						1150					1155			
50	Thr	Ala	Gln	Gln	Thr	Lys	Asn	Ser	Phe	Ser	Glu	Ile	Arg	Ile	His
	1160						1165					1170			
55	Pro	Leu	Ser	Gln	Ala	Ser	Gly	Gly	Ser	Ser	Asn	Ile	Arg	Gln	Glu
	1175						1180					1185			
60	Pro	Ala	Pro	Lys	Gly	Arg	Pro	Ala	Leu	Gln	Leu	Pro	Asp	Gly	Gly
	1190						1195					1200			
65	Cys	Asp	Gly	Arg	Arg	Gln	Arg	His	His	Ser	Gly	Pro	Gln	Asp	Arg
	1205						1210					1215			
70	Arg	Phe	Met	Leu	Arg	Thr	Thr	Glu	Gln	Gln	Gly	Glu	Tyr	Phe	Cys
	1220						1225					1230			
75	Cys	Gly	Asp	Pro	Lys	Lys	Pro	His	Thr	Pro	Cys	Val	Pro	Asn	Arg
	1235						1240					1245			

	Ala	Leu	His	Arg	Pro	Ile	Ser	Ser	Pro	Ala	Pro	Tyr	Pro	Val	Leu
	1250						1255					1260			
5	Gln	Val	Arg	Gly	Thr	Ser	Met	Cys	Pro	Thr	Leu	Gln	Val	Arg	Gly
	1265						1270					1275			
10	Thr	Asp	Ala	Phe	Ser	Cys	Pro	Thr	Gln	Gln	Ser	Gly	Phe	Ser	Phe
	1280						1285					1290			
15	Phe	Val	Arg	His	Val	Met	Arg	Glu	Ala	Leu	Ile	His	Arg	Ala	Gln
	1295						1300					1305			
	Val	Asn	Gln	Ala	Ala	Leu	Leu	Thr	Tyr	His	Glu	Asn	Ala	Ala	Leu
	1310						1315					1320			
20	Thr	Gly	Lys	Ser	Ala	Arg	Gly	Gly	Pro	Glu	Gln	Lys	Leu	Ile	Ser
	1325						1330					1335			
25	Glu	Glu	Asp	Leu	Asn	Ser	Ala	Val	Asp	His	His	His	His	His	His
	1340						1345					1350			

<210> 11

<211> 3852

<212> DNA

30 <213> Artificial Sequence

<220>

<223> TATk-CDKL5 Fusion protein cDNA

35 <400> 11

40

45

50

55

	atggagacag acacactcct gctatgggta ctgctgctct gggttccagg ttccactggt	60
	gacgcggccc agccggccag gcgcgcgcgc cgtacgaagc ttgcggccta cgccagaaag	120
5	gccgccaggc aggccagggc accggtcgcc accatggtga gcaagggcga ggagctgttc	180
	accggggtgg tgcccatcct ggtcgagctg gacggcgacg taaacggcca caagttcagc	240
	gtgtccggcg agggcgaggg cgatgccacc tacggcaagc tgaccctgaa gttcatctgc	300
10	accaccggca agctgcccgt gccctggccc accctcgtga ccaccctgac ctacggcgtg	360
	cagtgtttca gccgctaccc cgaccacatg aagcagcacg acttcttcaa gtccgccatg	420
	cccgaaggct acgtccagga gcgcaccatc ttcttcaagg acgacggcaa ctacaagacc	480
15	cgcgccgagg tgaagttcga gggcgacacc ctggtgaacc gcatcgagct gaagggcatc	540
	gacttcaagg aggacggcaa catcctgggg cacaagctgg agtacaacta caacagccac	600
20	aacgtctata tcatggccga caagcagaag aacggcatca aggtgaactt caagatccgc	660
	cacaacatcg aggacggcag cgtgcagctc gccgaccact accagcagaa ccccccatc	720
	ggcgacggcc ccgtgctgct gcccgacaac cactacctga gcaccagtc cgccctgagc	780
25		
30		
35		
40		
45		
50		
55		

	aaagacccca	acgagaagcg	cgatcacatg	gtcctgctgg	agttcgtgac	cgccgccggg	840
	atcactctcg	gcatggacga	gctgtacaag	tccggactca	gatctcgagc	gaagattcct	900
5	aacattggta	atgtgatgaa	taaatttgag	atccttgggg	ttgtaggtga	aggagcctat	960
	ggagttgtac	ttaaattgcag	acacaaggaa	acacatgaaa	ttgtggcgat	caagaaattc	1020
	aaggacagtg	aagaaaatga	agaagtcaaa	gaaacgactt	tacgagagct	taaaatgctt	1080
10	cggactctca	agcaggaaaa	cattgtggag	ttgaaggaag	catttcgtcg	gaggggaaag	1140
	ttgtacttgg	tgtttgagta	tggtgaaaaa	aatatgctcg	aattgctgga	agaaatgcca	1200
	aatggagttc	cacctgagaa	agtaaaaagc	tacatctatc	agctaataca	ggctattcac	1260
15	tggtgccata	agaatgatat	tgtccatcga	gatataaaac	cagaaaatct	cttaatcagc	1320
	cacaatgatg	tcctaaaact	gtgtgacttt	ggttttgctc	gtaatctgtc	agaaggcaat	1380
20	aatgctaatt	acacagagta	cgttgccacc	agatggatc	ggccccaga	actcttactt	1440
	ggcgctccct	atggaaagtc	cgtggacatg	tggtcggtag	gctgtattct	tggggagctt	1500
	agcgatggac	agcctttatt	tcctggagaa	agtgaattg	accaactttt	tactattcag	1560
25	aaggtgctag	gaccacttcc	atctgagcag	atgaagcttt	tctacagtaa	tcctcgcttc	1620
	catgggctcc	ggtttccagc	tgtaaccat	cctcagtcct	tggaagaag	ataccttgga	1680
	atgttgaaata	gtgttctact	tgacctaatg	aagaatttac	tgaagttgga	cccagctgac	1740
30	agatacttga	cagaacagtg	tttgaatcac	cctacatttc	aaaccagag	acttctggat	1800
	cgttctcctt	caaggtcagc	aaaaagaaaa	ccttaccatg	tggaagcag	cacattgtct	1860
35	aatagaaacc	aagccggcaa	aagtactgct	ttgcagtctc	accacagatc	taacagcaag	1920
	gacatccaga	acctgagtgt	aggcctgccc	cgggctgacg	aaggtctccc	tgccaatgaa	1980
	agcttcctaa	atggaaacct	tgctggagct	agtcttagtc	cactgcacac	caaaacctac	2040
40	caagcaagca	gccagcctgg	gtctaccagc	aaagatctca	ccaacaacaa	cataccacac	2100
	cttcttagcc	caaaagaagc	caagtcaaaa	acagagtttg	attttaatat	tgacccaaag	2160
	ccttcagaag	gcccagggac	aaagtacctc	aagtcaaaca	gcagatctca	gcagaaccgc	2220
45	cactcattca	tggaagctc	tcaaagcaaa	gctgggacac	tgagcccaa	tgaaaagcag	2280
	agtcggcata	gctatatatga	cacaattccc	cagtcctcta	ggagtccctc	ctacaggacc	2340
	aaggccaaaa	gccatggggc	actgagtgac	tccaagtctg	tgagcaacct	ttctgaagcc	2400
50	agggcccaaa	ttgcggagcc	cagtaccagt	aggtacttcc	catctagctg	cttagacttg	2460
	aattctccca	ccagcccaac	ccccaccaga	cacagtgaca	cgagaacttt	gctcagccct	2520
55	tctggaagaa	ataaccgaaa	tgagggaaag	ctggactcac	gtcgaaccac	aaccagacat	2580
	tctaagacga	tggaaggaatt	gaagctgccg	gagcacatgg	acagtagcca	ttcccattca	2640

ctgtctgcac ctcacgaatc tttttcttat ggactgggct acaccagccc cttttcttcc 2700
 cagcaacgtc ctcataggca ttctatgtat gtgaccctgtg acaaagttag agccaagggc 2760
 5 ttggatggaa gcttgagcat agggcaaggg atggcagcta gagccaacag cctgcaactc 2820
 ttgtcacccc agcctggaga acagctccct ccagagatga ctgtggcaag atcttcggtc 2880
 aaagagacct ccagagaagg cacctcttcc ttccatacac gccagaagtc tgagggtgga 2940
 10 gtgtatcatg acccacactc tgatgatggc acagcccca aagaaaatag acacctatac 3000
 aatgatcctg tgccaaggag agttggtagc ttttacagag tgccatctcc acgtccagac 3060
 aattctttcc atgaaaataa tgtgtcaact agagtttctt ctctaccatc agagagcagt 3120
 15 tctggaacca accactcaaa aagacaacca gcattcgatc catggaaaag tcctgaaaat 3180
 attagtcatt cagagcaact caaggaaaaa gagaagcaag gatttttcag gtcaatgaaa 3240
 20 aagaaaaaga agaaatctca aacagtaccc aattccgaca gccctgatct tctgacgttg 3300
 cagaaatcca ttcatctctg tagcactcca agcagcagac caaaggagtg gcgccccgag 3360
 aagatctcag atctgcagac ccaaagccag ccattaaaat cactgcgcaa gttgttacat 3420
 25 ctctcttcgg cctcaaatca cccggcttcc tcagatcccc gcttccagcc cttaacagct 3480
 caacaaacca aaaattcctt ctcagaaatt cggattcacc ccctgagcca ggcctctggc 3540
 gggagcagca acatccggca ggaacccgca ccgaagggca ggccagccct ccagctgcca 3600
 30 ggtcagatgg atcctggttg gcatgtgtcc tctgtgacca ggagtgccac agagggccct 3660
 tcctactctg aacagctggg tgccaaaagt gggccaaatg ggcacccta taacagaaca 3720
 35 aatcgctcac gaatgccaaa tctgaatgat taaaagaga cagccttgct cgctcgagga 3780
 gggcccgaaac aaaaactcat ctcagaagag gatctgaata gcgccgtcga ccatcatcat 3840
 catcatcatt ga 3852

40

<210> 12

<211> 1283

<212> PRT

<213> Artificial Sequence

45

<220>

<223> TATk-CDKL5 Fusion protein polypeptide

50

<400> 12

55

	Met	Glu	Thr	Asp	Thr	Leu	Leu	Leu	Trp	Val	Leu	Leu	Leu	Trp	Val	Pro
	1				5				10					15		
5																
	Gly	Ser	Thr	Gly	Asp	Ala	Ala	Gln	Pro	Ala	Arg	Arg	Ala	Arg	Arg	Thr
				20				25					30			
10																
	Lys	Leu	Ala	Ala	Tyr	Ala	Arg	Lys	Ala	Ala	Arg	Gln	Ala	Arg	Ala	Pro
			35					40					45			
15																
20																
25																
30																
35																
40																
45																
50																
55																

	Val	Ala	Thr	Met	Val	Ser	Lys	Gly	Glu	Glu	Leu	Phe	Thr	Gly	Val	Val	
	50						55					60					
5	Pro	Ile	Leu	Val	Glu	Leu	Asp	Gly	Asp	Val	Asn	Gly	His	Lys	Phe	Ser	
	65					70					75					80	
	Val	Ser	Gly	Glu	Gly	Glu	Gly	Asp	Ala	Thr	Tyr	Gly	Lys	Leu	Thr	Leu	
10					85					90					95		
	Lys	Phe	Ile	Cys	Thr	Thr	Gly	Lys	Leu	Pro	Val	Pro	Trp	Pro	Thr	Leu	
				100					105					110			
15	Val	Thr	Thr	Leu	Thr	Tyr	Gly	Val	Gln	Cys	Phe	Ser	Arg	Tyr	Pro	Asp	
				115				120					125				
20	His	Met	Lys	Gln	His	Asp	Phe	Phe	Lys	Ser	Ala	Met	Pro	Glu	Gly	Tyr	
		130					135					140					
	Val	Gln	Glu	Arg	Thr	Ile	Phe	Phe	Lys	Asp	Asp	Gly	Asn	Tyr	Lys	Thr	
25	145					150					155					160	
	Arg	Ala	Glu	Val	Lys	Phe	Glu	Gly	Asp	Thr	Leu	Val	Asn	Arg	Ile	Glu	
					165					170					175		
30	Leu	Lys	Gly	Ile	Asp	Phe	Lys	Glu	Asp	Gly	Asn	Ile	Leu	Gly	His	Lys	
				180					185					190			
	Leu	Glu	Tyr	Asn	Tyr	Asn	Ser	His	Asn	Val	Tyr	Ile	Met	Ala	Asp	Lys	
35			195					200					205				
	Gln	Lys	Asn	Gly	Ile	Lys	Val	Asn	Phe	Lys	Ile	Arg	His	Asn	Ile	Glu	
40		210					215					220					
	Asp	Gly	Ser	Val	Gln	Leu	Ala	Asp	His	Tyr	Gln	Gln	Asn	Thr	Pro	Ile	
	225					230					235					240	
45	Gly	Asp	Gly	Pro	Val	Leu	Leu	Pro	Asp	Asn	His	Tyr	Leu	Ser	Thr	Gln	
					245					250					255		
	Ser	Ala	Leu	Ser	Lys	Asp	Pro	Asn	Glu	Lys	Arg	Asp	His	Met	Val	Leu	
50				260					265					270			
	Leu	Glu	Phe	Val	Thr	Ala	Ala	Gly	Ile	Thr	Leu	Gly	Met	Asp	Glu	Leu	
			275					280					285				
55	Tyr	Lys	Ser	Gly	Leu	Arg	Ser	Arg	Ala	Lys	Ile	Pro	Asn	Ile	Gly	Asn	

	290		295		300												
5	Val 305	Met	Asn	Lys	Phe	Glu 310	Ile	Leu	Gly	Val	Val 315	Gly	Glu	Gly	Ala	Tyr 320	
10	Gly	Val	Val	Leu	Lys 325	Cys	Arg	His	Lys	Glu 330	Thr	His	Glu	Ile	Val	Ala 335	
15	Ile	Lys	Lys	Phe 340	Lys	Asp	Ser	Glu	Glu 345	Asn	Glu	Glu	Val	Lys 350	Glu	Thr	
20	Thr	Leu	Arg 355	Glu	Leu	Lys	Met	Leu 360	Arg	Thr	Leu	Lys	Gln 365	Glu	Asn	Ile	
	Val	Glu	Leu	Lys	Glu	Ala	Phe 375	Arg	Arg	Arg	Gly	Lys 380	Leu	Tyr	Leu	Val	
25	Phe 385	Glu	Tyr	Val	Glu	Lys 390	Asn	Met	Leu	Glu	Leu 395	Leu	Glu	Glu	Met	Pro 400	
30	Asn	Gly	Val	Pro 405	Pro	Glu	Lys	Val	Lys	Ser 410	Tyr	Ile	Tyr	Gln	Leu 415	Ile	
	Lys	Ala	Ile	His 420	Trp	Cys	His	Lys	Asn 425	Asp	Ile	Val	His	Arg 430	Asp	Ile	
35	Lys	Pro	Glu	Asn 435	Leu	Leu	Ile	Ser 440	His	Asn	Asp	Val	Leu 445	Lys	Leu	Cys	
40	Asp 450	Phe	Gly	Phe	Ala	Arg	Asn 455	Leu	Ser	Glu	Gly	Asn 460	Asn	Ala	Asn	Tyr	
45	Thr 465	Glu	Tyr	Val	Ala	Thr 470	Arg	Trp	Tyr	Arg	Ser 475	Pro	Glu	Leu	Leu	Leu 480	
	Gly	Ala	Pro	Tyr	Gly 485	Lys	Ser	Val	Asp 490	Met	Trp	Ser	Val	Gly	Cys 495	Ile	
50	Leu	Gly	Glu	Leu 500	Ser	Asp	Gly	Gln 505	Pro	Leu	Phe	Pro	Gly	Glu 510	Ser	Glu	
55	Ile	Asp	Gln 515	Leu	Phe	Thr	Ile	Gln 520	Lys	Val	Leu	Gly	Pro 525	Leu	Pro	Ser	
	Glu	Gln	Met	Lys	Leu	Phe	Tyr 535	Ser	Asn	Pro	Arg	Phe 540	His	Gly	Leu	Arg	

	Phe	Pro	Ala	Val	Asn	His	Pro	Gln	Ser	Leu	Glu	Arg	Arg	Tyr	Leu	Gly	
	545					550					555					560	
5	Ile	Leu	Asn	Ser	Val	Leu	Leu	Asp	Leu	Met	Lys	Asn	Leu	Leu	Lys	Leu	
					565					570					575		
10	Asp	Pro	Ala	Asp	Arg	Tyr	Leu	Thr	Glu	Gln	Cys	Leu	Asn	His	Pro	Thr	
				580					585					590			
15	Phe	Gln	Thr	Gln	Arg	Leu	Leu	Asp	Arg	Ser	Pro	Ser	Arg	Ser	Ala	Lys	
			595					600					605				
20	Arg	Lys	Pro	Tyr	His	Val	Glu	Ser	Ser	Thr	Leu	Ser	Asn	Arg	Asn	Gln	
		610					615					620					
25	Ala	Gly	Lys	Ser	Thr	Ala	Leu	Gln	Ser	His	His	Arg	Ser	Asn	Ser	Lys	
	625					630					635					640	
30	Asp	Ile	Gln	Asn	Leu	Ser	Val	Gly	Leu	Pro	Arg	Ala	Asp	Glu	Gly	Leu	
				645						650					655		
35	Pro	Ala	Asn	Glu	Ser	Phe	Leu	Asn	Gly	Asn	Leu	Ala	Gly	Ala	Ser	Leu	
				660					665					670			
40	Ser	Pro	Leu	His	Thr	Lys	Thr	Tyr	Gln	Ala	Ser	Ser	Gln	Pro	Gly	Ser	
			675					680					685				
45	Thr	Ser	Lys	Asp	Leu	Thr	Asn	Asn	Asn	Ile	Pro	His	Leu	Leu	Ser	Pro	
		690					695					700					
50	Lys	Glu	Ala	Lys	Ser	Lys	Thr	Glu	Phe	Asp	Phe	Asn	Ile	Asp	Pro	Lys	
	705					710				715						720	
55	Pro	Ser	Glu	Gly	Pro	Gly	Thr	Lys	Tyr	Leu	Lys	Ser	Asn	Ser	Arg	Ser	
					725					730					735		
60	Gln	Gln	Asn	Arg	His	Ser	Phe	Met	Glu	Ser	Ser	Gln	Ser	Lys	Ala	Gly	
				740					745					750			
65	Thr	Leu	Gln	Pro	Asn	Glu	Lys	Gln	Ser	Arg	His	Ser	Tyr	Ile	Asp	Thr	
			755					760					765				
70	Ile	Pro	Gln	Ser	Ser	Arg	Ser	Pro	Ser	Tyr	Arg	Thr	Lys	Ala	Lys	Ser	
		770					775					780					
75	His	Gly	Ala	Leu	Ser	Asp	Ser	Lys	Ser	Val	Ser	Asn	Leu	Ser	Glu	Ala	
	785					790					795					800	

	Arg	Ala	Gln	Ile	Ala	Glu	Pro	Ser	Thr	Ser	Arg	Tyr	Phe	Pro	Ser	Ser	
					805					810					815		
5	Cys	Leu	Asp	Leu	Asn	Ser	Pro	Thr	Ser	Pro	Thr	Pro	Thr	Arg	His	Ser	
				820					825					830			
	Asp	Thr	Arg	Thr	Leu	Leu	Ser	Pro	Ser	Gly	Arg	Asn	Asn	Arg	Asn	Glu	
10			835					840					845				
	Gly	Thr	Leu	Asp	Ser	Arg	Arg	Thr	Thr	Thr	Arg	His	Ser	Lys	Thr	Met	
		850					855					860					
15																	
	Glu	Glu	Leu	Lys	Leu	Pro	Glu	His	Met	Asp	Ser	Ser	His	Ser	His	Ser	
	865					870					875					880	
20	Leu	Ser	Ala	Pro	His	Glu	Ser	Phe	Ser	Tyr	Gly	Leu	Gly	Tyr	Thr	Ser	
					885					890					895		
	Pro	Phe	Ser	Ser	Gln	Gln	Arg	Pro	His	Arg	His	Ser	Met	Tyr	Val	Thr	
25				900					905					910			
	Arg	Asp	Lys	Val	Arg	Ala	Lys	Gly	Leu	Asp	Gly	Ser	Leu	Ser	Ile	Gly	
			915					920					925				
30																	
	Gln	Gly	Met	Ala	Ala	Arg	Ala	Asn	Ser	Leu	Gln	Leu	Leu	Ser	Pro	Gln	
		930					935					940					
	Pro	Gly	Glu	Gln	Leu	Pro	Pro	Glu	Met	Thr	Val	Ala	Arg	Ser	Ser	Val	
35	945					950					955					960	
	Lys	Glu	Thr	Ser	Arg	Glu	Gly	Thr	Ser	Ser	Phe	His	Thr	Arg	Gln	Lys	
					965					970					975		
40																	
	Ser	Glu	Gly	Gly	Val	Tyr	His	Asp	Pro	His	Ser	Asp	Asp	Gly	Thr	Ala	
				980					985					990			
45	Pro	Lys	Glu	Asn	Arg	His	Leu	Tyr	Asn	Asp	Pro	Val	Pro	Arg	Arg	Val	
			995					1000					1005				
	Gly	Ser	Phe	Tyr	Arg	Val	Pro	Ser	Pro	Arg	Pro	Asp	Asn	Ser	Phe		
50		1010					1015					1020					
	His	Glu	Asn	Asn	Val	Ser	Thr	Arg	Val	Ser	Ser	Leu	Pro	Ser	Glu		
		1025					1030					1035					
55	Ser	Ser	Ser	Gly	Thr	Asn	His	Ser	Lys	Arg	Gln	Pro	Ala	Phe	Asp		
		1040					1045					1050					

	Pro	Trp	Lys	Ser	Pro	Glu	Asn	Ile	Ser	His	Ser	Glu	Gln	Leu	Lys
	1055						1060					1065			
5	Glu	Lys	Glu	Lys	Gln	Gly	Phe	Phe	Arg	Ser	Met	Lys	Lys	Lys	Lys
	1070						1075					1080			
10	Lys	Lys	Ser	Gln	Thr	Val	Pro	Asn	Ser	Asp	Ser	Pro	Asp	Leu	Leu
	1085						1090					1095			
15	Thr	Leu	Gln	Lys	Ser	Ile	His	Ser	Ala	Ser	Thr	Pro	Ser	Ser	Arg
	1100						1105					1110			
20	Pro	Lys	Glu	Trp	Arg	Pro	Glu	Lys	Ile	Ser	Asp	Leu	Gln	Thr	Gln
	1115						1120					1125			
25	Ser	Gln	Pro	Leu	Lys	Ser	Leu	Arg	Lys	Leu	Leu	His	Leu	Ser	Ser
	1130						1135					1140			
30	Ala	Ser	Asn	His	Pro	Ala	Ser	Ser	Asp	Pro	Arg	Phe	Gln	Pro	Leu
	1145						1150					1155			
35	Thr	Ala	Gln	Gln	Thr	Lys	Asn	Ser	Phe	Ser	Glu	Ile	Arg	Ile	His
	1160						1165					1170			
40	Pro	Leu	Ser	Gln	Ala	Ser	Gly	Gly	Ser	Ser	Asn	Ile	Arg	Gln	Glu
	1175						1180					1185			
45	Pro	Ala	Pro	Lys	Gly	Arg	Pro	Ala	Leu	Gln	Leu	Pro	Gly	Gln	Met
	1190						1195					1200			
50	Asp	Pro	Gly	Trp	His	Val	Ser	Ser	Val	Thr	Arg	Ser	Ala	Thr	Glu
	1205						1210					1215			
55	Gly	Pro	Ser	Tyr	Ser	Glu	Gln	Leu	Gly	Ala	Lys	Ser	Gly	Pro	Asn
	1220						1225					1230			
60	Gly	His	Pro	Tyr	Asn	Arg	Thr	Asn	Arg	Ser	Arg	Met	Pro	Asn	Leu
	1235						1240					1245			
65	Asn	Asp	Leu	Lys	Glu	Thr	Ala	Leu	Ser	Ala	Arg	Gly	Gly	Pro	Glu
	1250						1255					1260			
70	Gln	Lys	Leu	Ile	Ser	Glu	Glu	Asp	Leu	Asn	Ser	Ala	Val	Asp	His
	1265						1270					1275			
75	His	His	His	His	His										

1280

5 <210> 13
 <211> 3124
 <212> DNA
 <213> Artificial Sequence

10 <220>
 <223> TATk-CDKL5 fusion protein cDNA

 <400> 13

15

20

25

30

35

40

45

50

55

	gctagccacc atggagacag acacactcct gctatgggta ctgctgctct gggttccagg	60
	ttccactggg gacgcggccc agccggccag gcgcgcgcgc cgtacgaagc ttgcggccta	120
5	cgccagaaaag gccgccaggc aggccagggc accggtgaag attcctaaca ttggtaatgt	180
	gatgaataaa tttgagatcc ttgggggttg aggtgaagga gcctatggag ttgtacttaa	240
	atgcagacac aaggaaacac atgaaattgt ggcgatcaag aaattcaagg acagtgaaga	300
10	aaatgaagaa gtcaaagaaa cgactttacg agagcttaaa atgcttcgga ctctcaagca	360
	ggaaaacatt gtggagttga aggaagcatt tcgtcggagg ggaaagtgtt acttgggtgtt	420
15	tgagtatggt gaaaaaaata tgctcgaatt gctggaagaa atgccaaatg gagttccacc	480
	tgagaaagta aaaagctaca tctatcagct aatcaaggct attcactggg gccataagaa	540
	tgatattgtc catcgagata taaaaccaga aaatctctta atcagccaca atgatgtcct	600
20	aaaactgtgt gacttttggt ttgctcgtaa tctgtcagaa ggcaataatg ctaattacac	660
	agagtacgtt gccaccagat ggtatcggtc ccagaaactc ttacttggcg ctccctatgg	720
	aaagtccgtg gacatgtggt cgggtgggctg tattcttggg gagcttagcg atggacagcc	780
25	tttatttcct ggagaaaagt aaattgacca actttttact attcagaagg tgctaggacc	840
	acttccatct gagcagatga agcttttcta cagtaatcct cgcttccatg ggctccgggtt	900
30	tccagctggt aaccatcctc agtccttgga aagaagatac cttggaattt tgaatagtgt	960
	tctacttgac ctaatgaaga atttactgaa gttggaccca gctgacagat acttgacaga	1020
	acagtgtttg aatcacccta catttcaaac ccagagactt ctggatcggt ctccctcaag	1080
35	gtcagcaaaa agaaaacctt accatgtgga aagcagcaca ttgtctaata gaaaccaagc	1140
	cggcaaaaagt actgctttgc agtctcacca cagatctaac agcaaggaca tccagaacct	1200
	gagtgtaggc ctgccccggg ctgacgaagg tctccctgcc aatgaaagct tcctaaatgg	1260
40	aaaccttgct ggagctagtc ttagtccact gcacaccaa acctaccaag caagcagcca	1320
	gcctgggtct accagcaaag atctcaccaa caacaacata ccacaccttc ttagcccaaa	1380
45	agaagccaag tcaaaaacag agtttgattt taatattgac ccaaagcctt cagaaggccc	1440
	agggacaaag tacctcaagt caaacagcag atctcagcag aaccgccact cattcatgga	1500
	aagctctcaa agcaaagctg ggacactgca gcccaatgaa aagcagagtc ggcatagcta	1560

50

55

	tattgacaca attccccagt cctctaggag tccctcctac aggaccaagg ccaaagcca	1620
	tggggcactg agtgactcca agtctgtgag caacctttct gaagccaggg cccaaattgc	1680
5	ggagcccagt accagtaggt acttcccatc tagctgctta gacttgaatt ctcccaccag	1740
	cccaaccccc accagacaca gtgacacgag aactttgctc agcccttctg gaagaaataa	1800
	ccgaaatgag ggaacgctgg actcacgtcg aaccacaacc agacattcta agacgatgga	1860
10	ggaattgaag ctgccggagc acatggacag tagccattcc cattcactgt ctgcacctca	1920
	cgaatctttt tcttatggac tgggctacac cagccccctt tcttcccagc aacgtcctca	1980
	taggcattct atgtatgtga cccgtgacaa agtgagagcc aagggttg atggaagctt	2040
15	gagcataggg caagggatgg cagctagagc caacagcctg caactcttgt cccccagcc	2100
	tggagaacag ctccctccag agatgactgt ggcaagatct tcggtcaaag agacctccag	2160
20	agaaggcacc tcttccttcc atacacgcca gaagtctgag ggtggagtgt atcatgacct	2220
	acactctgat gatggcacag ccccaaaga aaatagacac ctatacaatg atcctgtgcc	2280
	aaggagagtt ggtagctttt acagagtgcc atctccacgt ccagacaatt ctttccatga	2340
25	aaataatgtg tcaactagag tttcttctct accatcagag agcagttctg gaaccaacca	2400
	ctcaaaaaga caaccagcat tcgatccatg gaaaagtcct gaaaatatta gtcattcaga	2460
30	gcaactcaag gaaaaagaga agcaaggatt tttcaggtca atgaaaaaga aaaagaagaa	2520
	atctcaaaca gtacccaatt ccgacagccc tgatcttctg acgttgacaga aatccattca	2580
	ttctgctagc actccaagca gcagaccaa ggagtgccgc cccgagaaga tctcagatct	2640
35	gcagacccaa agccagccat taaaatcact gcgcaagttg ttacatctct cttcggcctc	2700
	aaatcacccg gcttcctcag atccccgctt ccagccctta acagctcaac aaacaaaaa	2760
	ttccttctca gaaattcggg ttcaccccct gagccaggcc tctggcggga gcagcaacat	2820
40	ccggcaggaa cccgcaccga agggcaggcc agccctccag ctgccaggtc agatggatcc	2880
	tggttggcat gtgtcctctg tgaccaggag tgccacagag ggcccttcct actctgaaca	2940
45	gctgggtgcc aaaagtgggc caaatgggca cccctataac agaacaatc gctcacgaat	3000
	gccaaatctg aatgatttaa aagagacagc cttgtctaga ggatcccggg ctgactacaa	3060
	agaccatgac ggtgattata aagatcatga catcgactac aaggatgacg atgacaagta	3120
50	gtga	3124

<210> 14

<211> 1036

<212> PRT

55 <213> Artificial Sequence

<220>

<223> TATk-CDKL5 fusion protein polypeptide

<400> 14

5	Met	Glu	Thr	Asp	Thr	Leu	Leu	Leu	Trp	Val	Leu	Leu	Leu	Trp	Val	Pro	1	5	10	15
10	Gly	Ser	Thr	Gly	Asp	Ala	Ala	Gln	Pro	Ala	Arg	Arg	Ala	Arg	Arg	Thr	20	25	30	
15	Lys	Leu	Ala	Ala	Tyr	Ala	Arg	Lys	Ala	Ala	Arg	Gln	Ala	Arg	Ala	Pro	35	40	45	
20	Val	Lys	Ile	Pro	Asn	Ile	Gly	Asn	Val	Met	Asn	Lys	Phe	Glu	Ile	Leu	50	55	60	
25	Gly	Val	Val	Gly	Glu	Gly	Ala	Tyr	Gly	Val	Val	Leu	Lys	Cys	Arg	His	65	70	75	
30	Lys	Glu	Thr	His	Glu	Ile	Val	Ala	Ile	Lys	Lys	Phe	Lys	Asp	Ser	Glu	85	90	95	
35	Glu	Asn	Glu	Glu	Val	Lys	Glu	Thr	Thr	Leu	Arg	Glu	Leu	Lys	Met	Leu	100	105	110	
40	Arg	Thr	Leu	Lys	Gln	Glu	Asn	Ile	Val	Glu	Leu	Lys	Glu	Ala	Phe	Arg	115	120	125	
45	Arg	Arg	Gly	Lys	Leu	Tyr	Leu	Val	Phe	Glu	Tyr	Val	Glu	Lys	Asn	Met	130	135	140	
50	Leu	Glu	Leu	Leu	Glu	Glu	Met	Pro	Asn	Gly	Val	Pro	Pro	Glu	Lys	Val	145	150	155	
55	Lys	Ser	Tyr	Ile	Tyr	Gln	Leu	Ile	Lys	Ala	Ile	His	Trp	Cys	His	Lys	165	170	175	
	Asn	Asp	Ile	Val	His	Arg	Asp	Ile	Lys	Pro	Glu	Asn	Leu	Leu	Ile	Ser	180	185	190	
	His	Asn	Asp	Val	Leu	Lys	Leu	Cys	Asp	Phe	Gly	Phe	Ala	Arg	Asn	Leu	195	200	205	
	Ser	Glu	Gly	Asn	Asn	Ala	Asn	Tyr	Thr	Glu	Tyr	Val	Ala	Thr	Arg	Trp	210	215	220	
	Tyr	Arg	Ser	Pro	Glu	Leu	Leu	Leu	Gly	Ala	Pro	Tyr	Gly	Lys	Ser	Val	225	230	235	
																			240	

	Asp	Met	Trp	Ser	Val	Gly	Cys	Ile	Leu	Gly	Glu	Leu	Ser	Asp	Gly	Gln	
					245					250					255		
5	Pro	Leu	Phe	Pro	Gly	Glu	Ser	Glu	Ile	Asp	Gln	Leu	Phe	Thr	Ile	Gln	
				260					265					270			
	Lys	Val	Leu	Gly	Pro	Leu	Pro	Ser	Glu	Gln	Met	Lys	Leu	Phe	Tyr	Ser	
10			275					280					285				
	Asn	Pro	Arg	Phe	His	Gly	Leu	Arg	Phe	Pro	Ala	Val	Asn	His	Pro	Gln	
		290					295					300					
15	Ser	Leu	Glu	Arg	Arg	Tyr	Leu	Gly	Ile	Leu	Asn	Ser	Val	Leu	Leu	Asp	
	305					310					315					320	
	Leu	Met	Lys	Asn	Leu	Leu	Lys	Leu	Asp	Pro	Ala	Asp	Arg	Tyr	Leu	Thr	
20					325					330					335		
	Glu	Gln	Cys	Leu	Asn	His	Pro	Thr	Phe	Gln	Thr	Gln	Arg	Leu	Leu	Asp	
25				340					345					350			
	Arg	Ser	Pro	Ser	Arg	Ser	Ala	Lys	Arg	Lys	Pro	Tyr	His	Val	Glu	Ser	
			355					360					365				
30	Ser	Thr	Leu	Ser	Asn	Arg	Asn	Gln	Ala	Gly	Lys	Ser	Thr	Ala	Leu	Gln	
		370					375					380					
	Ser	His	His	Arg	Ser	Asn	Ser	Lys	Asp	Ile	Gln	Asn	Leu	Ser	Val	Gly	
35		385				390					395					400	
	Leu	Pro	Arg	Ala	Asp	Glu	Gly	Leu	Pro	Ala	Asn	Glu	Ser	Phe	Leu	Asn	
				405						410					415		
40	Gly	Asn	Leu	Ala	Gly	Ala	Ser	Leu	Ser	Pro	Leu	His	Thr	Lys	Thr	Tyr	
				420					425					430			
	Gln	Ala	Ser	Ser	Gln	Pro	Gly	Ser	Thr	Ser	Lys	Asp	Leu	Thr	Asn	Asn	
45			435					440					445				
	Asn	Ile	Pro	His	Leu	Leu	Ser	Pro	Lys	Glu	Ala	Lys	Ser	Lys	Thr	Glu	
50		450					455					460					
	Phe	Asp	Phe	Asn	Ile	Asp	Pro	Lys	Pro	Ser	Glu	Gly	Pro	Gly	Thr	Lys	
	465					470					475					480	
55	Tyr	Leu	Lys	Ser	Asn	Ser	Arg	Ser	Gln	Gln	Asn	Arg	His	Ser	Phe	Met	
					485					490					495		

	Glu	Ser	Ser	Gln	Ser	Lys	Ala	Gly	Thr	Leu	Gln	Pro	Asn	Glu	Lys	Gln	
				500					505					510			
5	Ser	Arg	His	Ser	Tyr	Ile	Asp	Thr	Ile	Pro	Gln	Ser	Ser	Arg	Ser	Pro	
			515					520					525				
10	Ser	Tyr	Arg	Thr	Lys	Ala	Lys	Ser	His	Gly	Ala	Leu	Ser	Asp	Ser	Lys	
		530					535					540					
15	Ser	Val	Ser	Asn	Leu	Ser	Glu	Ala	Arg	Ala	Gln	Ile	Ala	Glu	Pro	Ser	
	545					550					555					560	
20	Thr	Ser	Arg	Tyr	Phe	Pro	Ser	Ser	Cys	Leu	Asp	Leu	Asn	Ser	Pro	Thr	
					565					570					575		
25	Ser	Pro	Thr	Pro	Thr	Arg	His	Ser	Asp	Thr	Arg	Thr	Leu	Leu	Ser	Pro	
				580					585					590			
30	Ser	Gly	Arg	Asn	Asn	Arg	Asn	Glu	Gly	Thr	Leu	Asp	Ser	Arg	Arg	Thr	
			595					600					605				
35	Thr	Thr	Arg	His	Ser	Lys	Thr	Met	Glu	Glu	Leu	Lys	Leu	Pro	Glu	His	
		610					615					620					
40	Met	Asp	Ser	Ser	His	Ser	His	Ser	Leu	Ser	Ala	Pro	His	Glu	Ser	Phe	
	625					630					635					640	
45	Ser	Tyr	Gly	Leu	Gly	Tyr	Thr	Ser	Pro	Phe	Ser	Ser	Gln	Gln	Arg	Pro	
					645					650					655		
50	His	Arg	His	Ser	Met	Tyr	Val	Thr	Arg	Asp	Lys	Val	Arg	Ala	Lys	Gly	
				660					665					670			
55	Leu	Asp	Gly	Ser	Leu	Ser	Ile	Gly	Gln	Gly	Met	Ala	Ala	Arg	Ala	Asn	
			675					680					685				
60	Ser	Leu	Gln	Leu	Leu	Ser	Pro	Gln	Pro	Gly	Glu	Gln	Leu	Pro	Pro	Glu	
		690					695					700					
65	Met	Thr	Val	Ala	Arg	Ser	Ser	Val	Lys	Glu	Thr	Ser	Arg	Glu	Gly	Thr	
	705					710					715					720	
70	Ser	Ser	Phe	His	Thr	Arg	Gln	Lys	Ser	Glu	Gly	Gly	Val	Tyr	His	Asp	
					725					730					735		
75	Pro	His	Ser	Asp	Asp	Gly	Thr	Ala	Pro	Lys	Glu	Asn	Arg	His	Leu	Tyr	
				740					745					750			

	Asn Asp Pro Val Pro Arg Arg Val Gly Ser Phe Tyr Arg Val Pro Ser	
	755 760 765	
5	Pro Arg Pro Asp Asn Ser Phe His Glu Asn Asn Val Ser Thr Arg Val	
	770 775 780	
10	Ser Ser Leu Pro Ser Glu Ser Ser Ser Gly Thr Asn His Ser Lys Arg	
	785 790 795 800	
15	Gln Pro Ala Phe Asp Pro Trp Lys Ser Pro Glu Asn Ile Ser His Ser	
	805 810 815	
20	Glu Gln Leu Lys Glu Lys Glu Lys Gln Gly Phe Phe Arg Ser Met Lys	
	820 825 830	
25	Lys Lys Lys Lys Lys Ser Gln Thr Val Pro Asn Ser Asp Ser Pro Asp	
	835 840 845	
30	Leu Leu Thr Leu Gln Lys Ser Ile His Ser Ala Ser Thr Pro Ser Ser	
	850 855 860	
35	Arg Pro Lys Glu Trp Arg Pro Glu Lys Ile Ser Asp Leu Gln Thr Gln	
	865 870 875 880	
40	Ser Gln Pro Leu Lys Ser Leu Arg Lys Leu Leu His Leu Ser Ser Ala	
	885 890 895	
45	Ser Asn His Pro Ala Ser Ser Asp Pro Arg Phe Gln Pro Leu Thr Ala	
	900 905 910	
50	Gln Gln Thr Lys Asn Ser Phe Ser Glu Ile Arg Ile His Pro Leu Ser	
	915 920 925	
55	Gln Ala Ser Gly Gly Ser Ser Asn Ile Arg Gln Glu Pro Ala Pro Lys	
	930 935 940	
60	Gly Arg Pro Ala Leu Gln Leu Pro Gly Gln Met Asp Pro Gly Trp His	
	945 950 955 960	
65	Val Ser Ser Val Thr Arg Ser Ala Thr Glu Gly Pro Ser Tyr Ser Glu	
	965 970 975	
70	Gln Leu Gly Ala Lys Ser Gly Pro Asn Gly His Pro Tyr Asn Arg Thr	
	980 985 990	
75	Asn Arg Ser Arg Met Pro Asn Leu Asn Asp Leu Lys Glu Thr Ala Leu	

	995	1000	1005
5	Ser Arg Gly Ser Arg Ala Asp	Tyr Lys Asp His Asp	Gly Asp Tyr
	1010	1015	1020
10	Lys Asp His Asp Ile Asp Tyr	Lys Asp Asp Asp Asp	Lys
	1025	1030	1035
15	<210> 15		
	<211> 2877		
	<212> DNA		
	<213> Artificial Sequence		
20	<220>		
	<223> CDKL5 (107) cDNA		
	<400> 15		
25			
30			
35			
40			
45			
50			
55			

	aagattccta acattggttaa tgtgatgaat aaatttgaga tccttgggggt tgtaggtgaa	60
	ggagcctatg gagttgtact taaatgcaga cacaaggaaa cacatgaaat tgtggcgatc	120
5	aagaaattca aggacagtga agaaaatgaa gaagtcaaag aaacgacttt acgagagctt	180
	aaaatgcttc ggactctcaa gcaggaaaac attgtggagt tgaaggaagc atttcgtcgg	240
10	aggggaaagt tgtacttggg gtttgagtat gttgaaaaaa atatgctcga attgctggaa	300
	gaaatgccaa atggagttcc acctgagaaa gtaaaaagct acatctatca gctaatacaag	360
	gctattcact ggtgccataa gaatgatatt gtccatcgag atataaaacc agaaaatctc	420
15	ttaatcagcc acaatgatgt cctaaaactg tgtgactttg gttttgctcg taatctgtca	480
	gaaggcaata atgctaatta cacagagtac gttgccacca gatgggatcg gtccccagaa	540
	ctcttacttg gcgctcccta tggaaagtcc gtggacatgt ggtcgggtggg ctgtattctt	600
20	ggggagctta gcgatggaca gcctttatth cctggagaaa gtgaaattga ccaacttttt	660
	actattcaga aggtgctagg accacttcca tctgagcaga tgaagctttt ctacagtaat	720
	cctcgcttcc atgggctccg gtttccagct gttaccatc ctcagtcctt ggaaagaaga	780
25	taccttggaa ttttgaatag tggtctactt gacctaataga agaatttact gaagttggac	840
	ccagctgaca gatacttgac agaacagtgt ttgaatcacc ctacatttca aaccagaga	900
30	cttctggatc gttctccttc aaggtcagca aaaagaaaac cttaccatgt ggaaagcagc	960
	acattgtcta atagaaacca agccggcaaa agtactgctt tgcagtctca ccacagatct	1020
	aacagcaagg acatccagaa cctgagtgtg ggcctgcccc gggctgacga aggtctccct	1080
35	gccaatgaaa gcttcctaaa tggaaacctt gctggagcta gtcttagtcc actgcacacc	1140
	aaaacctacc aagcaagcag ccagcctggg tctaccagca aagatctcac caacaacaac	1200
	ataccacacc ttcttagccc aaaagaagcc aagtcaaaaa cagagtttga ttttaatat	1260
40	gacccaaagc cttcagaagg cccagggaca aagtacctca agtcaaacag cagatctcag	1320

45

50

55

	cagaaccgcc actcattcat ggaaagctct caaagcaaag ctgggacact gcagcccaat	1380
	gaaaagcaga gtcggcatag ctatatgtac acaattcccc agtcctctag gagtccctcc	1440
5	tacaggacca aggccaaaag ccatggggca ctgagtgact ccaagtctgt gagcaacctt	1500
	tctgaagcca gggcccaaatt tgcggagccc agtaccagta ggtacttccc atctagctgc	1560
	ttagacttga atttctccac cagcccaacc cccaccagac acagtgacac gagaactttg	1620
10	ctcagccctt ctggaagaaa taaccgaaat gagggaacgc tggactcacg tcgaaccaca	1680
	accagacatt ctaagacgat ggaggaattg aagctgccgg agcacatgga cagtagccat	1740
15	tcccattcac tgtctgcacc tcacgaatct ttttcttatg gactgggcta caccagcccc	1800
	ttttcttccc agcaacgtcc tcataggcat tctatgtatg tgacccgtga caaagtgaga	1860
	gccaagggct tggatggaag cttgagcata gggcaaggga tggcagctag agccaacagc	1920
20	ctgcaactct tgtcacccca gcctggagaa cagctccctc cagagatgac tgtggcaaga	1980
	tcttcggtca aagagacctc cagagaaggc acctcttctc tccatacacg ccagaagtct	2040
	gaggggtggag tgtatcatga cccacactct gatgatggca cagcccccaa agaaaataga	2100
25	cacctataca atgatcctgt gccaaggaga gttggtagct ttacagagt gccatctcca	2160
	cgtccagaca attctttcca tgaaaataat gtgtcaacta gagtttcttc tctaccatca	2220
30	gagagcagtt ctggaaccaa ccactcaaaa agacaaccag cattcgatcc atggaaaagt	2280
	cctgaaaata ttagtcattc agagcaactc aaggaaaaag agaagcaagg atttttcagg	2340
	tcaatgaaaa agaaaaagaa gaaatctcaa acagtaccca attccgacag ccctgatctt	2400
35	ctgacgttgc agaaatccat tcattctgct agcactccaa gcagcagacc aaaggagtgg	2460
	cgccccgaga agatctcaga tctgcagacc caaagccagc cattaaaatc actgcgcaag	2520
	ttgttacatc tctcttcggc ctcaaatac cgggttctc cagatccccg cttccagccc	2580
40	ttaacagctc aacaaaccaa aaattccttc tcagaaattc ggattcacc cctgagccag	2640
	gcctctggcg ggagcagcaa catccggcag gaaccgcgac cgaagggcag gccagccctc	2700
45	cagctgccag gtcagatgga tcctggttgg catgtgtcct ctgtgaccag gagtgccaca	2760
	gagggccctt cctactctga acagctgggt gccaaaagtg ggccaaatgg gcaccctat	2820
	aacagaacaa atcgctcacg aatgccaaat ctgaatgatt taaaagagac agccttg	2877
50	<210> 16 <211> 959 <212> PRT <213> CDKL5 (107) polypeptide	
55	<400> 16	

Lys Ile Pro Asn Ile Gly Asn Val Met Asn Lys Phe Glu Ile Leu Gly
1 5 10 15

	Val	Val	Gly	Glu	Gly	Ala	Tyr	Gly	Val	Val	Leu	Lys	Cys	Arg	His	Lys	
				20					25					30			
5	Glu	Thr	His	Glu	Ile	Val	Ala	Ile	Lys	Lys	Phe	Lys	Asp	Ser	Glu	Glu	
			35					40					45				
10	Asn	Glu	Glu	Val	Lys	Glu	Thr	Thr	Leu	Arg	Glu	Leu	Lys	Met	Leu	Arg	
		50					55					60					
15	Thr	Leu	Lys	Gln	Glu	Asn	Ile	Val	Glu	Leu	Lys	Glu	Ala	Phe	Arg	Arg	
	65					70					75					80	
20	Arg	Gly	Lys	Leu	Tyr	Leu	Val	Phe	Glu	Tyr	Val	Glu	Lys	Asn	Met	Leu	
					85					90					95		
25	Glu	Leu	Leu	Glu	Glu	Met	Pro	Asn	Gly	Val	Pro	Pro	Glu	Lys	Val	Lys	
				100					105					110			
30	Ser	Tyr	Ile	Tyr	Gln	Leu	Ile	Lys	Ala	Ile	His	Trp	Cys	His	Lys	Asn	
			115					120					125				
35	Asp	Ile	Val	His	Arg	Asp	Ile	Lys	Pro	Glu	Asn	Leu	Leu	Ile	Ser	His	
		130					135					140					
40	Asn	Asp	Val	Leu	Lys	Leu	Cys	Asp	Phe	Gly	Phe	Ala	Arg	Asn	Leu	Ser	
	145					150					155					160	
45	Glu	Gly	Asn	Asn	Ala	Asn	Tyr	Thr	Glu	Tyr	Val	Ala	Thr	Arg	Trp	Tyr	
				165						170					175		
50	Arg	Ser	Pro	Glu	Leu	Leu	Leu	Gly	Ala	Pro	Tyr	Gly	Lys	Ser	Val	Asp	
				180					185					190			
55	Met	Trp	Ser	Val	Gly	Cys	Ile	Leu	Gly	Glu	Leu	Ser	Asp	Gly	Gln	Pro	
			195					200					205				
60	Leu	Phe	Pro	Gly	Glu	Ser	Glu	Ile	Asp	Gln	Leu	Phe	Thr	Ile	Gln	Lys	
		210					215					220					
65	Val	Leu	Gly	Pro	Leu	Pro	Ser	Glu	Gln	Met	Lys	Leu	Phe	Tyr	Ser	Asn	
	225					230					235					240	
70	Pro	Arg	Phe	His	Gly	Leu	Arg	Phe	Pro	Ala	Val	Asn	His	Pro	Gln	Ser	
				245						250					255		
75	Leu	Glu	Arg	Arg	Tyr	Leu	Gly	Ile	Leu	Asn	Ser	Val	Leu	Leu	Asp	Leu	

	260	265	270
5	Met Lys Asn Leu Leu Lys Leu Asp Pro Ala Asp Arg Tyr Leu Thr Glu 275 280 285		
10	Gln Cys Leu Asn His Pro Thr Phe Gln Thr Gln Arg Leu Leu Asp Arg 290 295 300		
15	Ser Pro Ser Arg Ser Ala Lys Arg Lys Pro Tyr His Val Glu Ser Ser 305 310 315 320		
20	Thr Leu Ser Asn Arg Asn Gln Ala Gly Lys Ser Thr Ala Leu Gln Ser 325 330 335		
25	His His Arg Ser Asn Ser Lys Asp Ile Gln Asn Leu Ser Val Gly Leu 340 345 350		
30	Pro Arg Ala Asp Glu Gly Leu Pro Ala Asn Glu Ser Phe Leu Asn Gly 355 360 365		
35	Asn Leu Ala Gly Ala Ser Leu Ser Pro Leu His Thr Lys Thr Tyr Gln 370 375 380		
40	Ala Ser Ser Gln Pro Gly Ser Thr Ser Lys Asp Leu Thr Asn Asn Asn 385 390 395 400		
45	Ile Pro His Leu Leu Ser Pro Lys Glu Ala Lys Ser Lys Thr Glu Phe 405 410 415		
50	Asp Phe Asn Ile Asp Pro Lys Pro Ser Glu Gly Pro Gly Thr Lys Tyr 420 425 430		
55	Leu Lys Ser Asn Ser Arg Ser Gln Gln Asn Arg His Ser Phe Met Glu 435 440 445		
	Ser Ser Gln Ser Lys Ala Gly Thr Leu Gln Pro Asn Glu Lys Gln Ser 450 455 460		
	Arg His Ser Tyr Ile Asp Thr Ile Pro Gln Ser Ser Arg Ser Pro Ser 465 470 475 480		
	Tyr Arg Thr Lys Ala Lys Ser His Gly Ala Leu Ser Asp Ser Lys Ser 485 490 495		
	Val Ser Asn Leu Ser Glu Ala Arg Ala Gln Ile Ala Glu Pro Ser Thr 500 505 510		

	Ser	Arg	Tyr	Phe	Pro	Ser	Ser	Cys	Leu	Asp	Leu	Asn	Ser	Pro	Thr	Ser	
			515					520					525				
5	Pro	Thr	Pro	Thr	Arg	His	Ser	Asp	Thr	Arg	Thr	Leu	Leu	Ser	Pro	Ser	
			530				535					540					
10	Gly	Arg	Asn	Asn	Arg	Asn	Glu	Gly	Thr	Leu	Asp	Ser	Arg	Arg	Thr	Thr	
	545					550					555					560	
	Thr	Arg	His	Ser	Lys	Thr	Met	Glu	Glu	Leu	Lys	Leu	Pro	Glu	His	Met	
					565					570					575		
15	Asp	Ser	Ser	His	Ser	His	Ser	Leu	Ser	Ala	Pro	His	Glu	Ser	Phe	Ser	
				580					585					590			
20	Tyr	Gly	Leu	Gly	Tyr	Thr	Ser	Pro	Phe	Ser	Ser	Gln	Gln	Arg	Pro	His	
			595					600					605				
	Arg	His	Ser	Met	Tyr	Val	Thr	Arg	Asp	Lys	Val	Arg	Ala	Lys	Gly	Leu	
		610					615					620					
25	Asp	Gly	Ser	Leu	Ser	Ile	Gly	Gln	Gly	Met	Ala	Ala	Arg	Ala	Asn	Ser	
	625					630				635						640	
30	Leu	Gln	Leu	Leu	Ser	Pro	Gln	Pro	Gly	Glu	Gln	Leu	Pro	Pro	Glu	Met	
					645					650					655		
35	Thr	Val	Ala	Arg	Ser	Ser	Val	Lys	Glu	Thr	Ser	Arg	Glu	Gly	Thr	Ser	
				660					665					670			
40	Ser	Phe	His	Thr	Arg	Gln	Lys	Ser	Glu	Gly	Gly	Val	Tyr	His	Asp	Pro	
			675					680					685				
	His	Ser	Asp	Asp	Gly	Thr	Ala	Pro	Lys	Glu	Asn	Arg	His	Leu	Tyr	Asn	
		690					695					700					
45	Asp	Pro	Val	Pro	Arg	Arg	Val	Gly	Ser	Phe	Tyr	Arg	Val	Pro	Ser	Pro	
	705					710					715					720	
50	Arg	Pro	Asp	Asn	Ser	Phe	His	Glu	Asn	Asn	Val	Ser	Thr	Arg	Val	Ser	
					725					730					735		
	Ser	Leu	Pro	Ser	Glu	Ser	Ser	Ser	Gly	Thr	Asn	His	Ser	Lys	Arg	Gln	
				740					745					750			
55	Pro	Ala	Phe	Asp	Pro	Trp	Lys	Ser	Pro	Glu	Asn	Ile	Ser	His	Ser	Glu	
			755					760					765				

	Gln	Leu	Lys	Glu	Lys	Glu	Lys	Gln	Gly	Phe	Phe	Arg	Ser	Met	Lys	Lys	
	770						775					780					
5	Lys	Lys	Lys	Lys	Ser	Gln	Thr	Val	Pro	Asn	Ser	Asp	Ser	Pro	Asp	Leu	
	785					790					795					800	
10	Leu	Thr	Leu	Gln	Lys	Ser	Ile	His	Ser	Ala	Ser	Thr	Pro	Ser	Ser	Arg	
					805					810					815		
15	Pro	Lys	Glu	Trp	Arg	Pro	Glu	Lys	Ile	Ser	Asp	Leu	Gln	Thr	Gln	Ser	
				820					825					830			
20	Gln	Pro	Leu	Lys	Ser	Leu	Arg	Lys	Leu	Leu	His	Leu	Ser	Ser	Ala	Ser	
			835					840					845				
25	Asn	His	Pro	Ala	Ser	Ser	Asp	Pro	Arg	Phe	Gln	Pro	Leu	Thr	Ala	Gln	
	850						855					860					
30	Gln	Thr	Lys	Asn	Ser	Phe	Ser	Glu	Ile	Arg	Ile	His	Pro	Leu	Ser	Gln	
	865					870					875					880	
35	Ala	Ser	Gly	Gly	Ser	Ser	Asn	Ile	Arg	Gln	Glu	Pro	Ala	Pro	Lys	Gly	
					885					890					895		
40	Arg	Pro	Ala	Leu	Gln	Leu	Pro	Gly	Gln	Met	Asp	Pro	Gly	Trp	His	Val	
				900					905					910			
45	Ser	Ser	Val	Thr	Arg	Ser	Ala	Thr	Glu	Gly	Pro	Ser	Tyr	Ser	Glu	Gln	
			915					920					925				
50	Leu	Gly	Ala	Lys	Ser	Gly	Pro	Asn	Gly	His	Pro	Tyr	Asn	Arg	Thr	Asn	
	930						935					940					
55	Arg	Ser	Arg	Met	Pro	Asn	Leu	Asn	Asp	Leu	Lys	Glu	Thr	Ala	Leu		
	945					950					955						

REFERENCES CITED IN THE DESCRIPTION

This list of references cited by the applicant is for the reader's convenience only. It does not form part of the European patent document. Even though great care has been taken in compiling the references, errors or omissions cannot be excluded and the EPO disclaims all liability in this regard.

Patent documents cited in the description

- US 61946280 [0001]
- US 61946280 B [0197]

Non-patent literature cited in the description

- **BERTANI et al.** *J. biol. Chem.*, 2006, vol. 281, 32048-320 56 [0004]
- **SCALA et al.** *J. Med. Gen.*, 2005, vol. 42, 103-107 [0004]
- **KALSCHEUER et al.** *Am. J. Hum. Genet.*, 2003, vol. 72, 1401-1411 [0004]
- **BAHI-BUISSON ; BIENVENU.** *Mol. Syndromol.*, 2012, vol. 2, 137-152 [0004]
- **Computational Molecular Biology.** Oxford University Press, 1988 [0071]
- **Biocomputing: Informatics and Genome Projects.** Academic Press, 1993 [0071]
- **Computer Analysis of Sequence Data.** Humana Press, 1994 [0071]
- **VON HEINJE, G.** *Sequence Analysis in Molecular Biology.* Academic Press, 1987 [0071]
- **Sequence Analysis Primer.** M Stockton Press, 1991 [0071]
- **CARILLO, H. ; LIPMAN, D.** *SIAM J. Applied Math.* 1988, vol. 48, 1073 [0071]
- **NEEDELMAN ; WUNSCH.** *J. Mol. Biol.*, 1970, vol. 48, 443-453 [0071]
- **Pharmaceutical dosage form tablets.** Marcel Dekker, Inc, 1989 [0127]
- **Remington - The science and practice of pharmacy.** Lippincott Williams & Wilkins, 2000 [0127]
- **ANSEL et al.** *Pharmaceutical dosage forms and drug delivery systems.* Williams and Wilkins, 1995 [0127]
- **VALLI et al.** *Biochim Biophys Acta*, 2012, vol. 1819, 1173-1185 [0173]
- **RIZZI et al.** *Brain Res.*, 2011, vol. 1415, 23-33 [0173]
- **SINGH.** *Brain Res.*, 2007, vol. 1154, 8-21 [0173]
- **MELINO.** *J. Neurooncol.*, 1997, vol. 31, 65-83 [0173]
- **AMENDOLA.** *PLoS One*, 2014, vol. 9 (5), e91613 [0176] [0183]
- **FUCHS.** *Neurobiol Dis.*, 2014, vol. 70, 53-68 [0176]

Patentkrav

1. Rekombinant nukleinsyre, som omfatter:
en CDKL5-nukleinsyresekvens, hvor CDKL5-nukleinsyresekvensen
5 koder for en CDKL5-polypeptidsekvens, hvor CDKL5-
polypeptidsekvensen omfatter SEQ ID NO: 2 eller SEQ ID NO: 16;
og
en TATκ-nukleinsyresekvens, hvor TATκ-nukleinsyresekvensen
koder for en TATκ-polypeptidsekvens, hvor TATκ-
10 polypeptidsekvensen har 90 til 100 % sekvensidentitet med SEQ
ID NO: 4, og hvor TATκ-nukleinsyresekvensen er operativt koblet
til CDKL5-nukleinsyresekvensen, og/eller TATκ-
polypeptidsekvensen er operativt koblet til CDKL5-
polypeptidsekvensen.
15
2. Rekombinant nukleinsyre ifølge krav 1, hvor CDKL5-
nukleinsyren har 90 til 100 % sekvensidentitet med SEQ ID NO: 1
eller SEQ ID NO: 15.
- 20 3. Rekombinant nukleinsyre ifølge krav 1 eller 2, hvor TATκ-
nukleinsyresekvensen har 90 til 100 % sekvensidentitet med SEQ
ID NO: 3.
4. Rekombinant nukleinsyre ifølge et hvilket som helst af
25 kravene 1-3, hvor den rekombinante nukleinsyre yderligere
omfatter en nukleinsyresekvens, der koder for et proteintag,
hvor nukleinsyresekvensen, der koder for proteintagget, er
operativt koblet til CDKL5-nukleinsyresekvensen.
- 30 5. Rekombinant nukleinsyre ifølge krav 4, hvor proteintagget
er valgt fra gruppen, der består af: chitinbindingsprotein
(CBP), maltosebindingsprotein (MBP), glutathion-S-transferase
(GST), poly(His), thioredoxin (TRX), poly(NANP), et FLAG-tag,
V5-tag, Myc-tag, HA-tag, S-tag, SBP-Tag, Sftag 1, Softag 3, Tc-
35 tag, Xpress-tag, Strep-tag, Isopeptag, Spy Tag, Ty tag,
biotincarboxylbærerprotein (BCCP) og Nus-tag.
6. Rekombinant nukleinsyre ifølge et hvilket som helst af

kravene 1-5, hvor den rekombinante nukleinsyre yderligere omfatter en nukleinsyresekvens, der koder for et reporterprotein, hvor nukleinsyresekvensen, der koder for reporterproteinet, er operativt koblet til CDKL5-nukleinsyresekvensen.

7. Rekombinant nukleinsyre ifølge krav 6, hvor reporterproteinet er valgt fra gruppen, der består af: et fluorescerende protein, beta-galactosidase, et luciferaseprotein, et antibiotikumresistensprotein, p-glucuronidase og alkalisk phosphatase.

8. Vektor, som omfatter den rekombinante nukleinsyre ifølge et hvilket som helst af kravene 1-7.

9. Vektor ifølge krav 8, hvor vektoren er egnet til ekspresion i en bakteriecelle.

10. Vektor ifølge krav 8, hvor vektoren er egnet til ekspresion i en mammaliacelle.

11. Fremgangsmåde, som omfatter transfektion af celler med den rekombinante nukleinsyre ifølge et hvilket som helst af kravene 1-7.

12. Fremgangsmåde ifølge krav 11, hvor den rekombinante nukleinsyre er indeholdt i en vektor.

13. Fremgangsmåde ifølge krav 11 eller 12, hvor cellerne omfatter bakterieceller eller mammaliaceller.

DRAWINGS

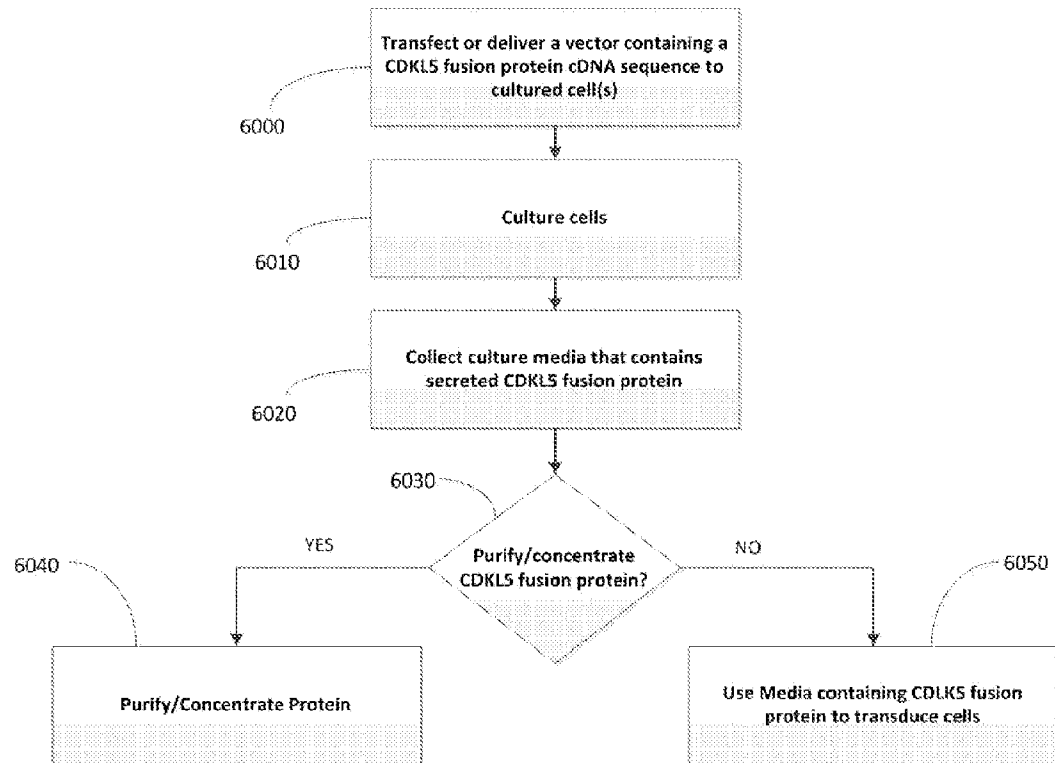
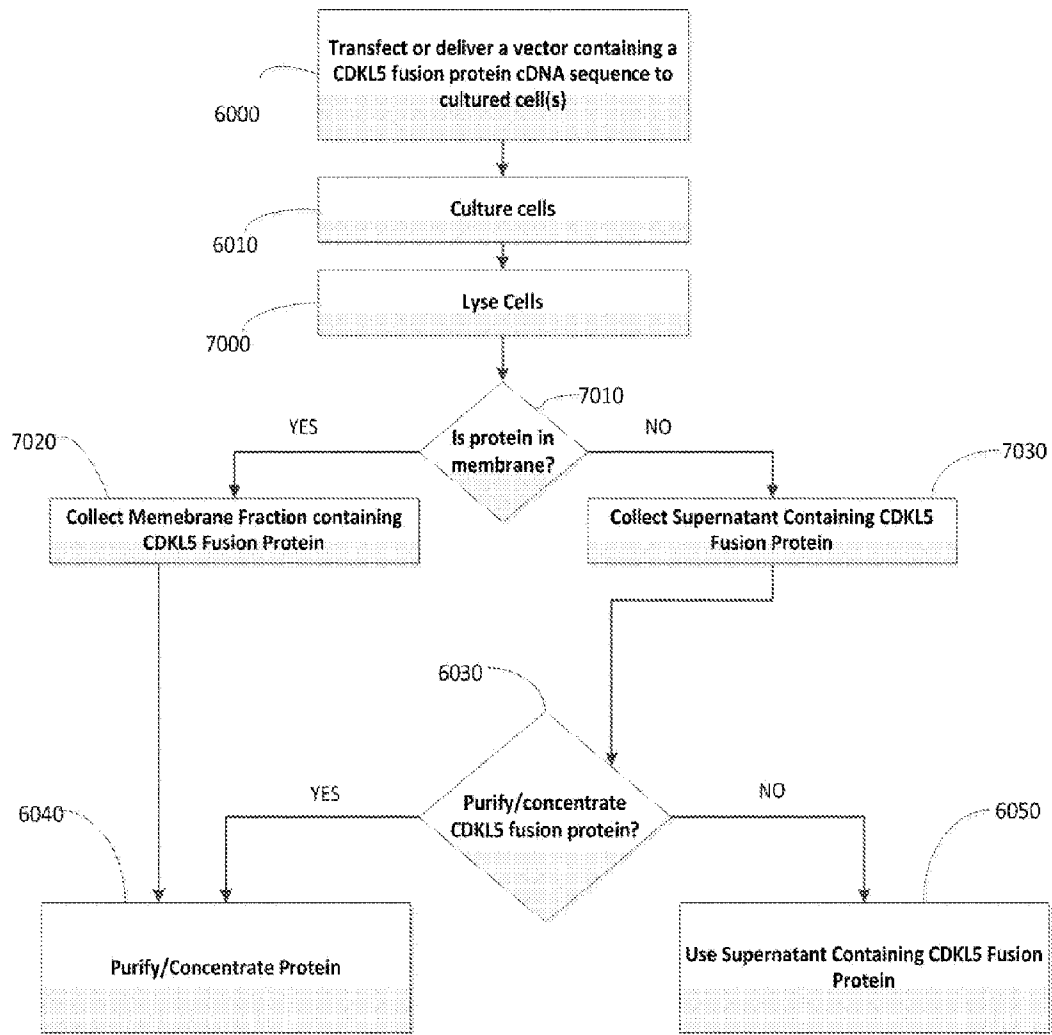

Fig. 1

**Fig. 2**

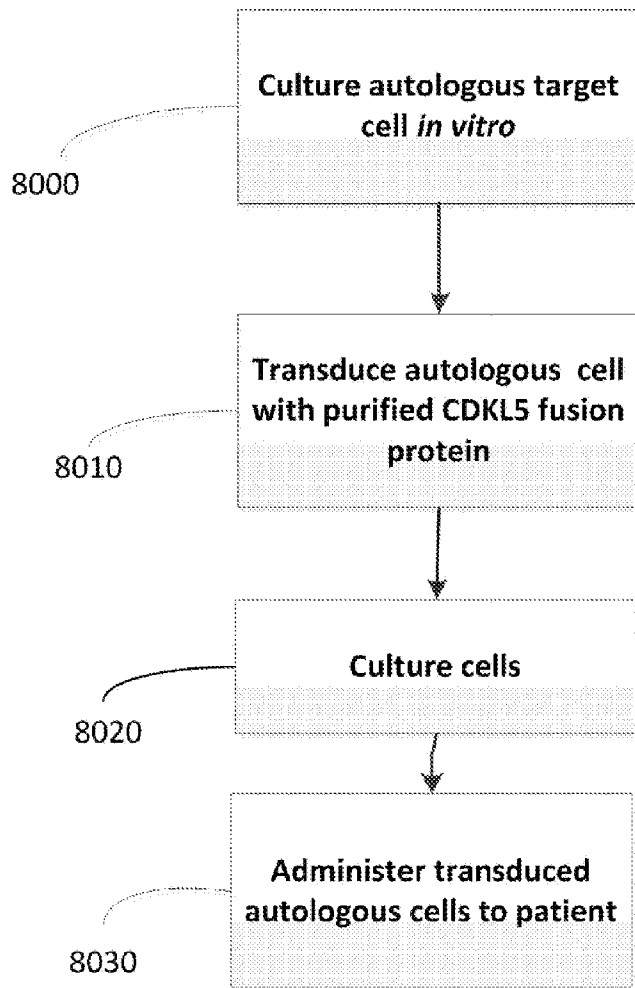

Fig. 3

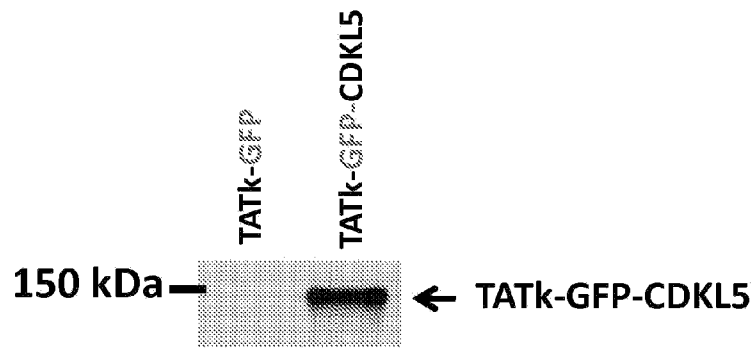

Fig. 4A

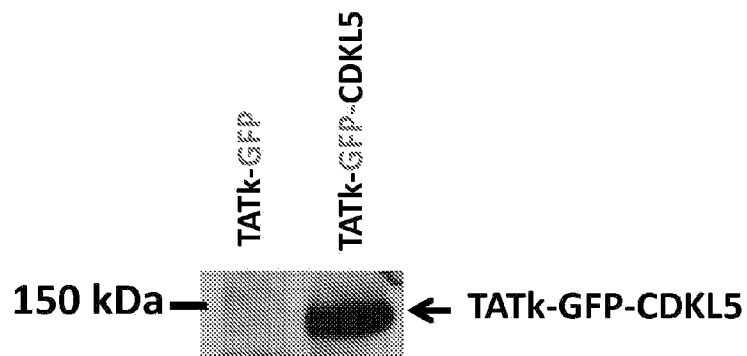

Fig. 4B

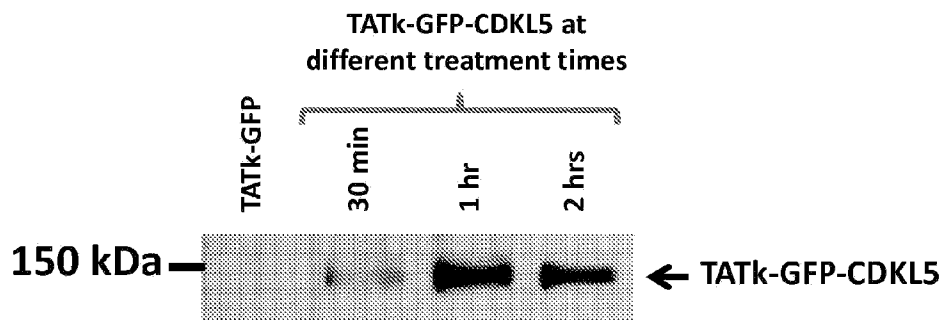
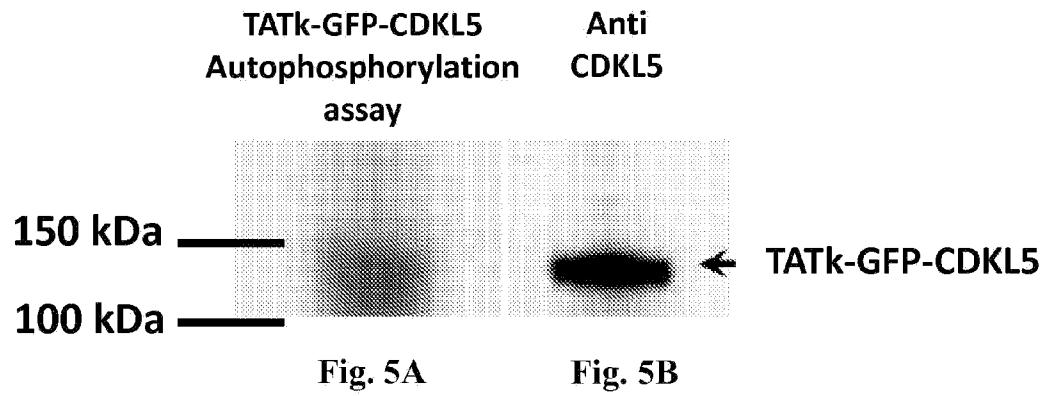

Fig. 6

Untreated 293T

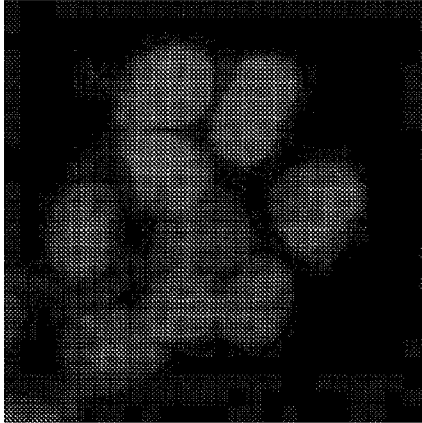

Fig. 7A

TATk-GFP-CDKL5
treated 293T

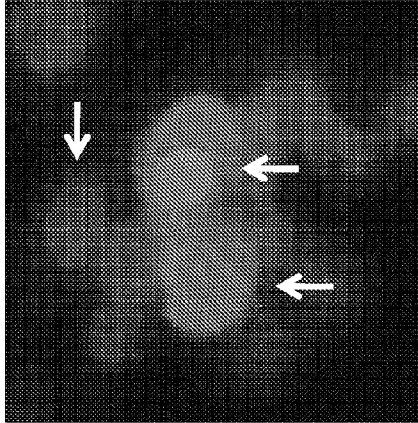

Fig. 7B

TATk-GFP-CDKL5

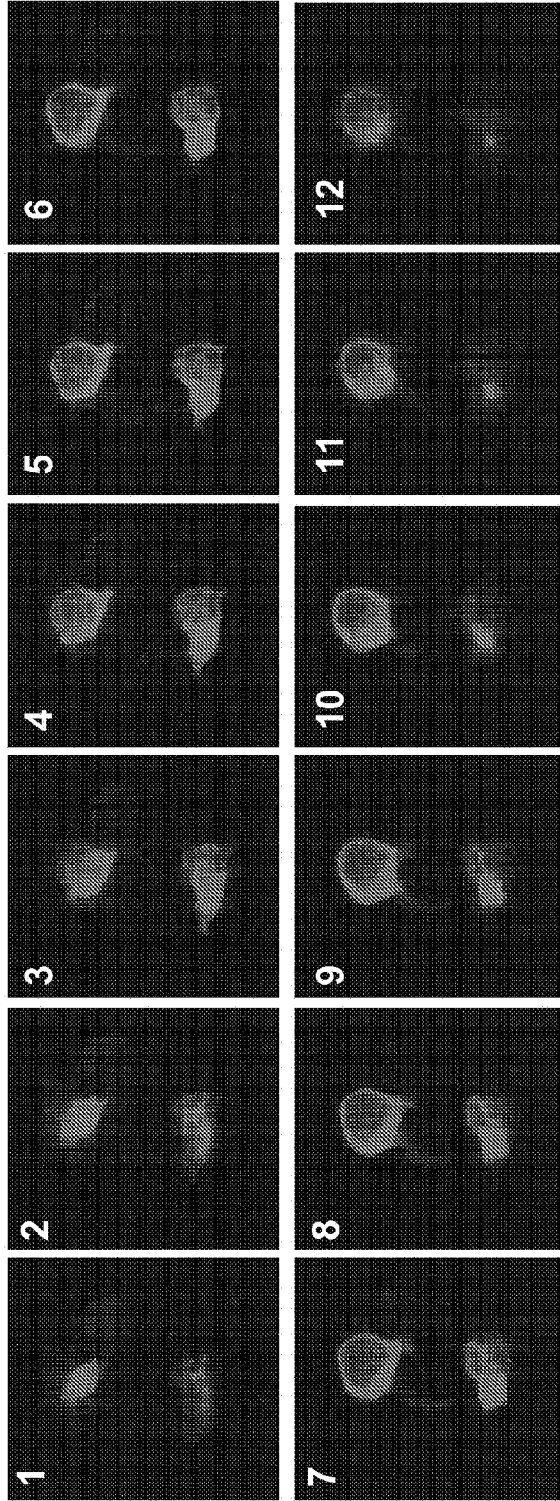

Fig. 8

TATk-GFP
treated SH-SY5Y

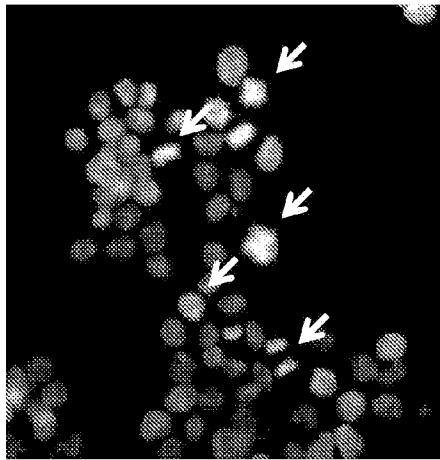

Fig. 9A

TATk-GFP-CDKL5
treated SH-SY5Y

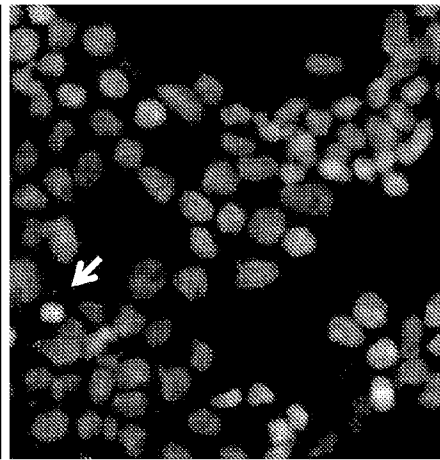

Fig. 9B

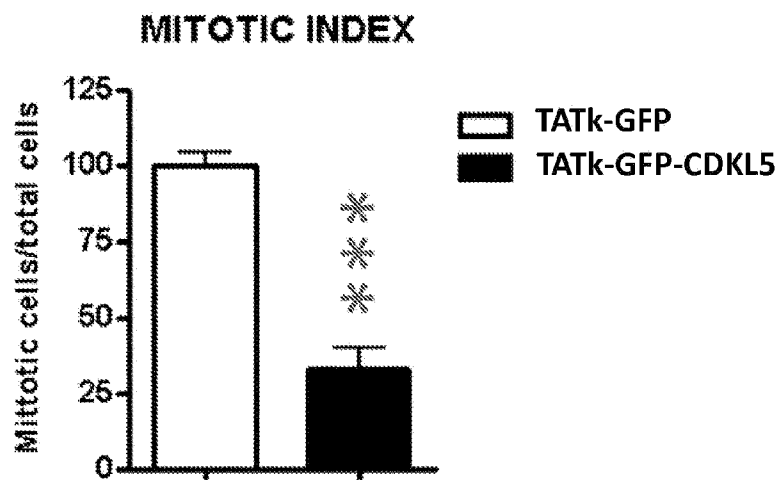

Fig. 10

TATk-GFP
treated SH-SY5Y

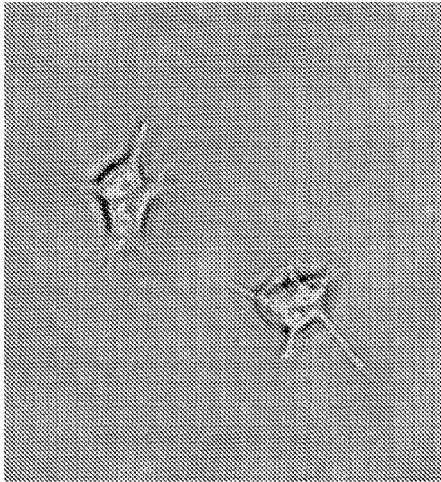

Fig. 11A

TATk-GFP-CDKL5
treated SH-SY5Y

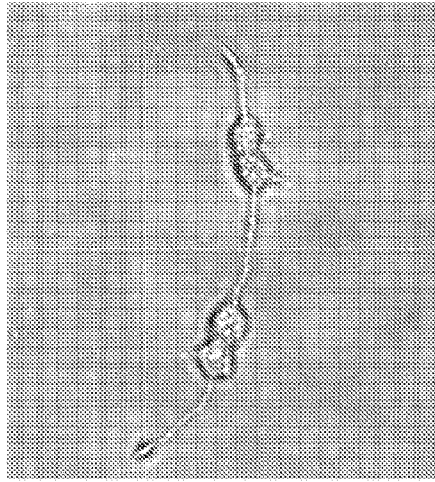

Fig. 11B

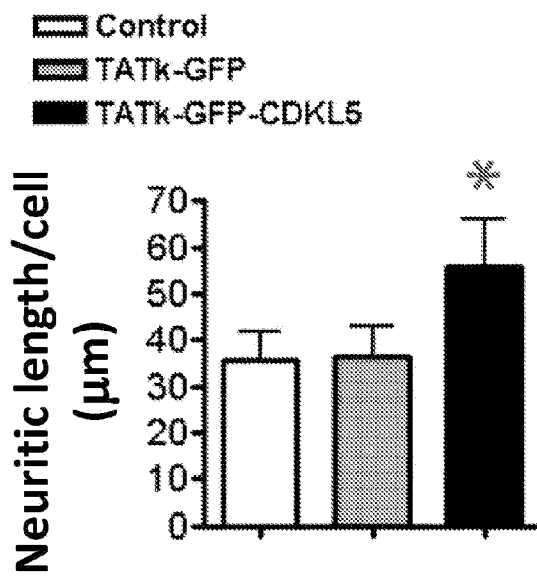

Fig. 12

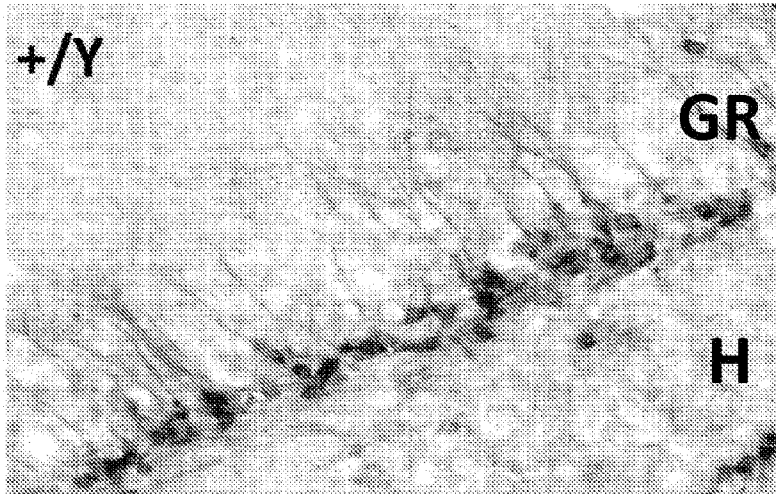

Fig. 13A

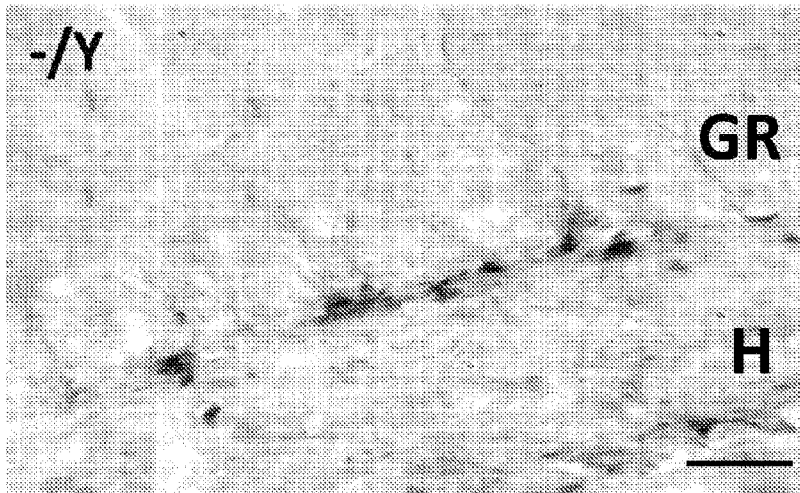

Fig. 13B

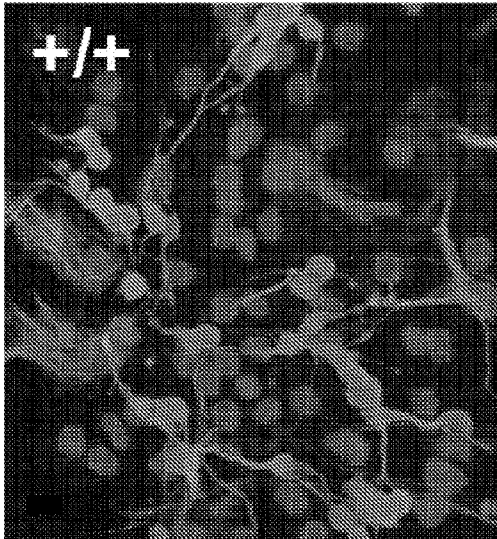

Fig. 14A

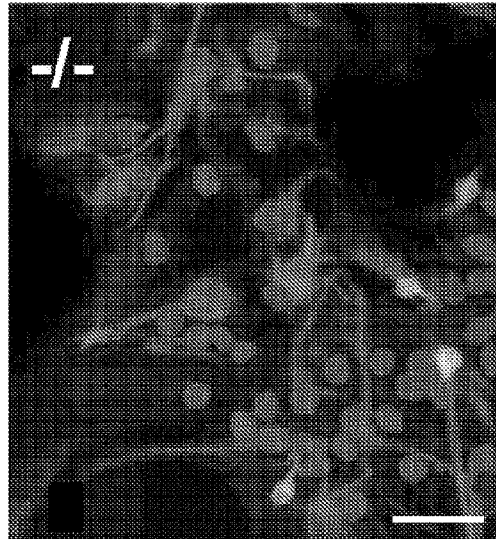

Fig. 14B

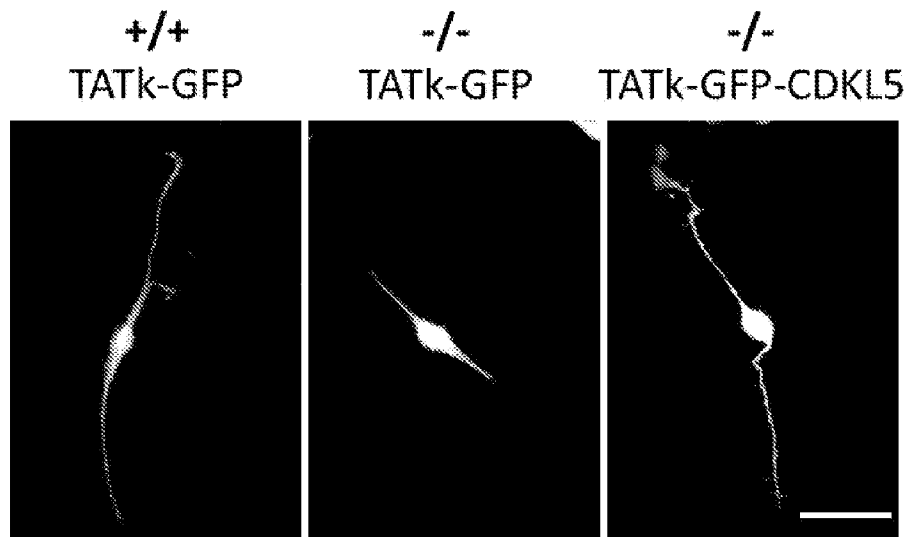

Fig. 15A

Fig. 15B

Fig. 15C

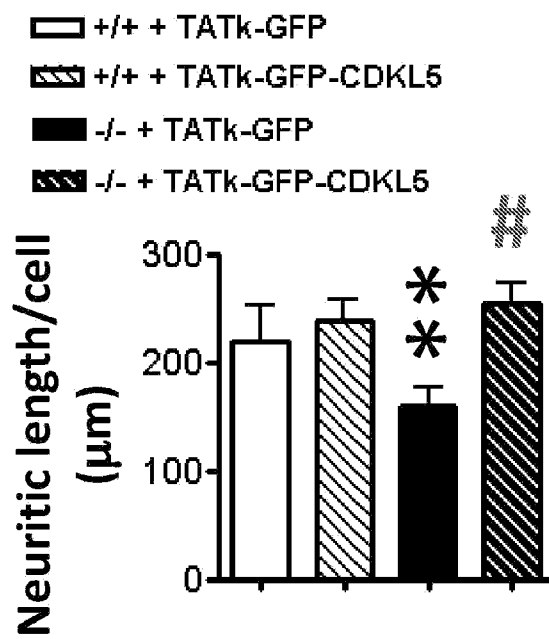
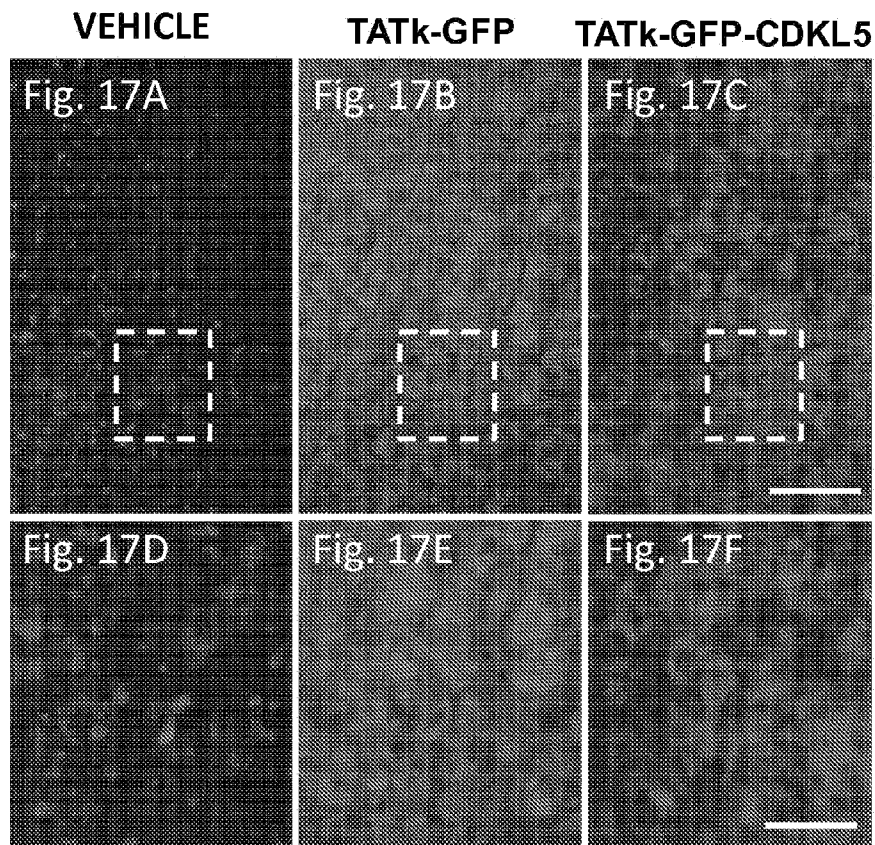

Fig. 16

**Fig. 17A-F**

VEHICLE

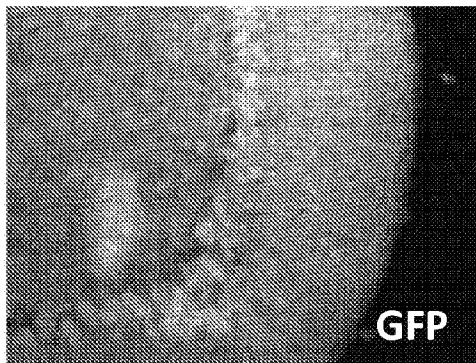

Fig. 18A

PL

EGL

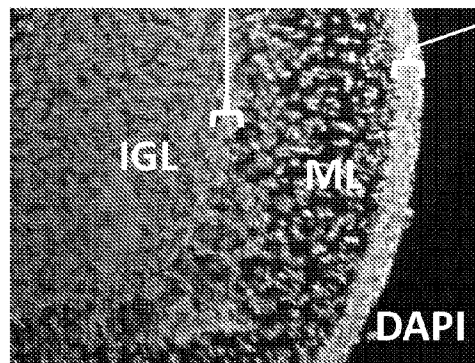

Fig. 18B

TATk-GFP-CDKL5

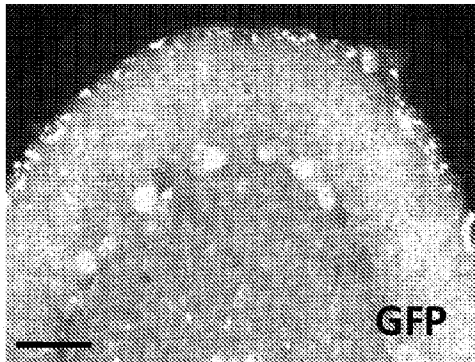

Fig. 18C

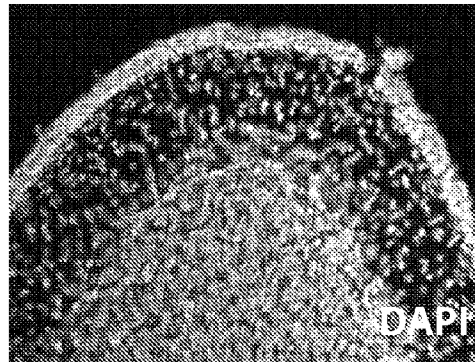
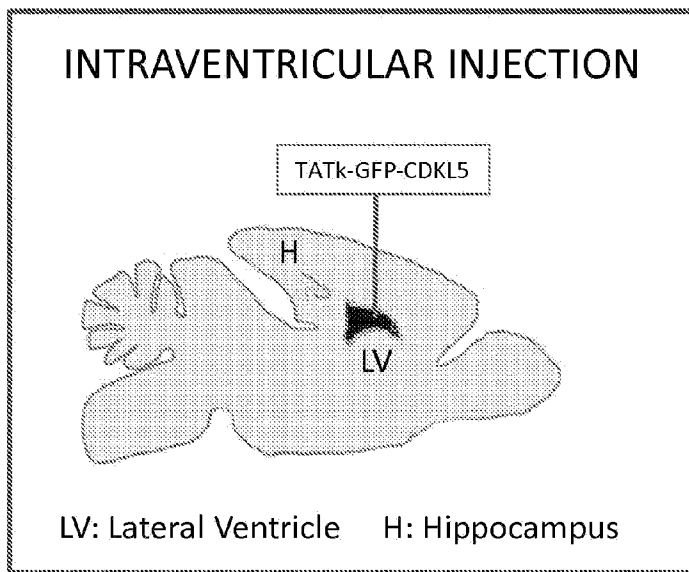
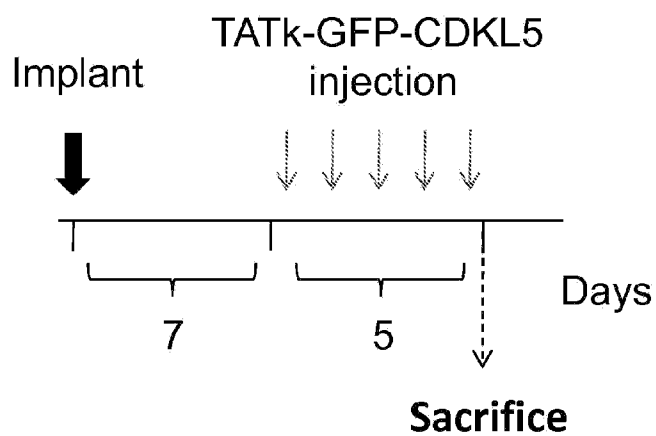

Fig. 18D

**Fig. 19****Fig. 20**

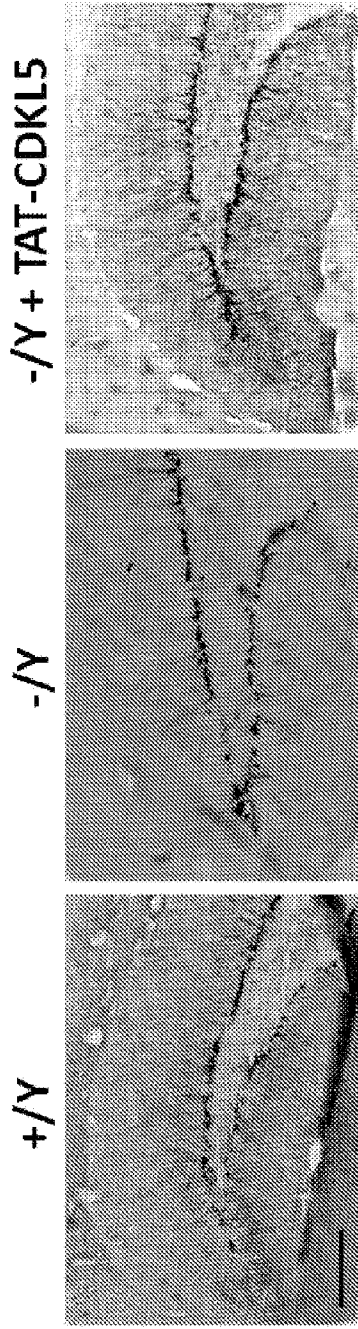

Fig. 21A

Fig. 21B

Fig. 21C

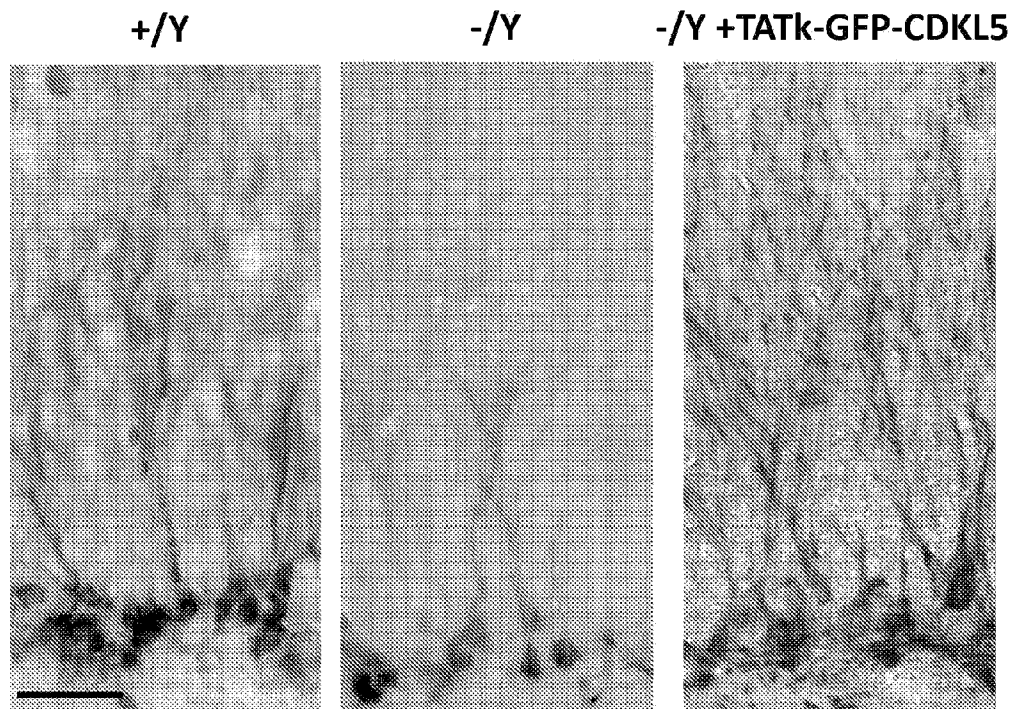

Fig. 22A

Fig. 22B

Fig. 22C

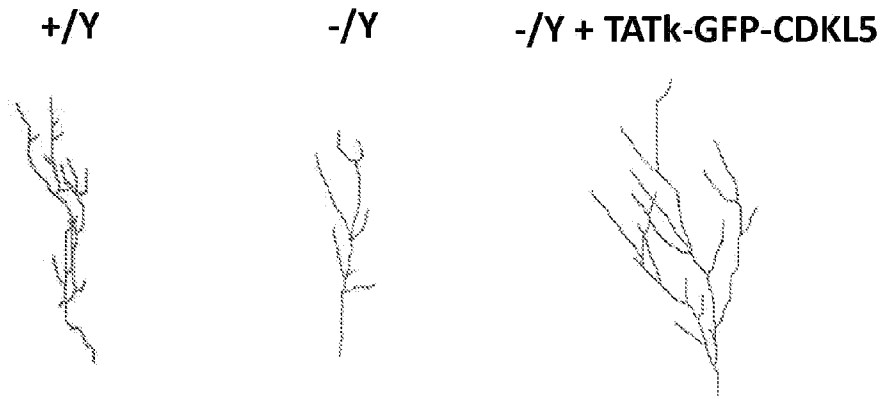

Fig. 23A

Fig. 23B

Fig. 23C

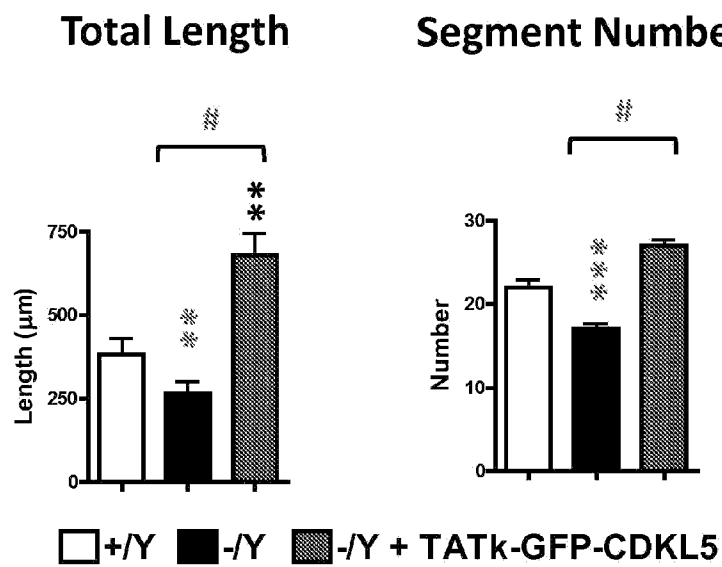

Fig. 24A

Fig. 24B

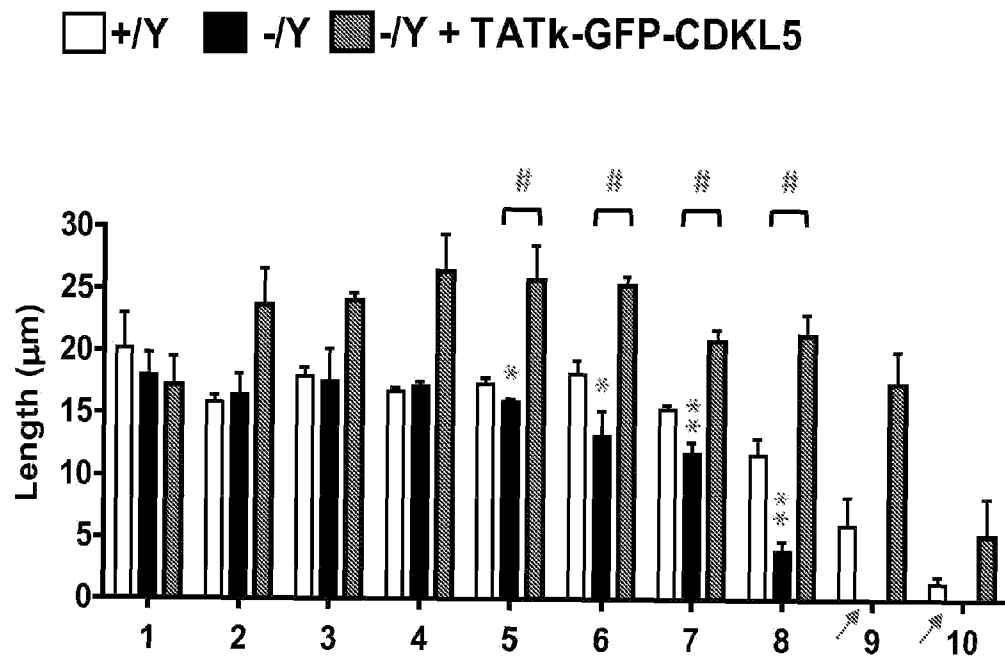

Fig. 25A

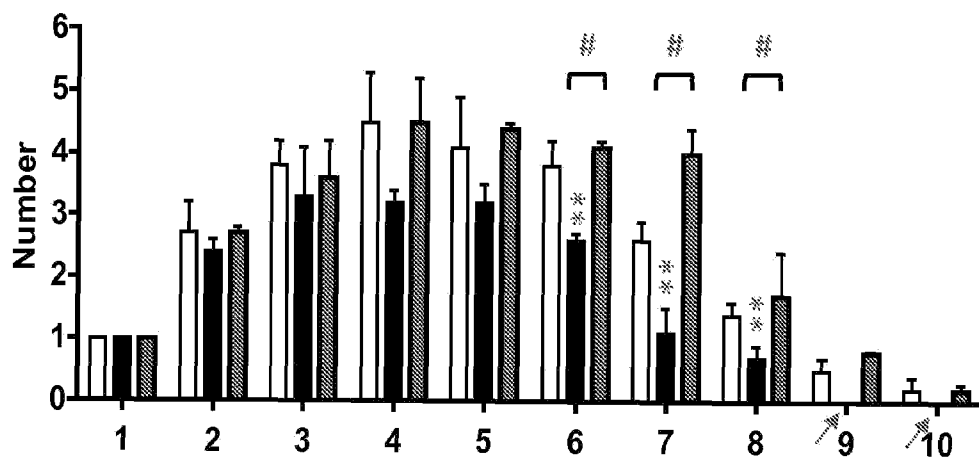

Fig. 25B

□ +/Y ■ -/Y ▨ -/Y + TATk-GFP-CDKL5

Cleaved Caspase 3-positive cells

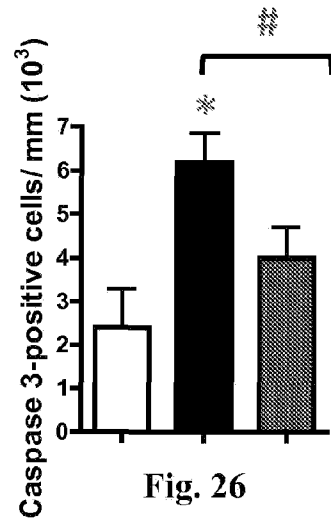

Fig. 26

DCX-positive cells

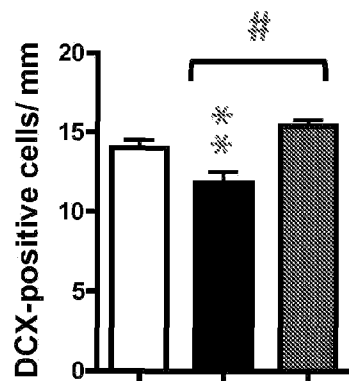

Fig. 27

SYN

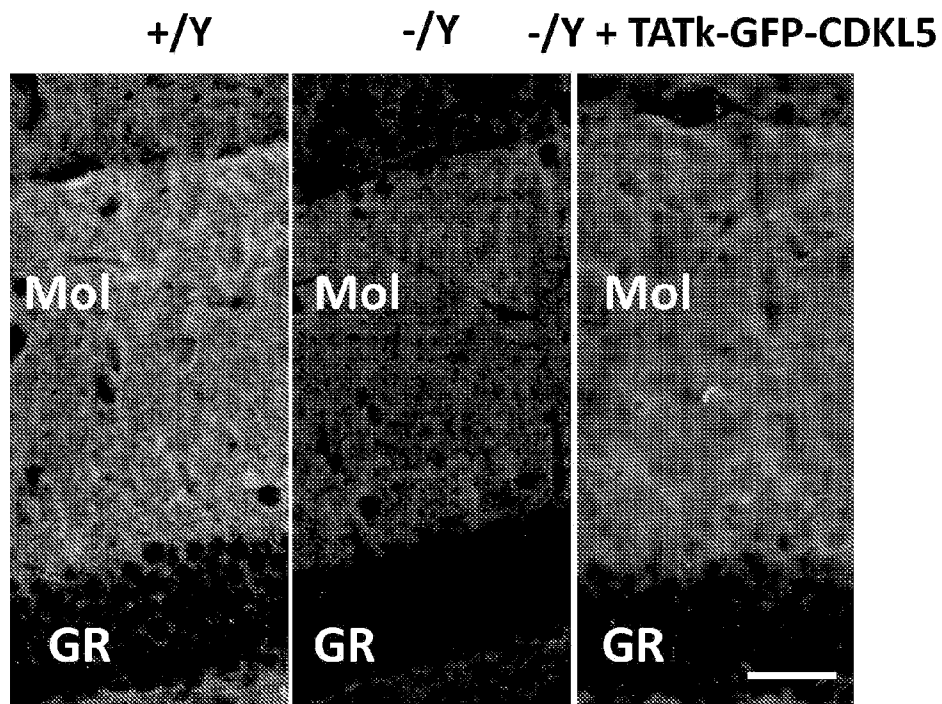

Fig. 28A

Fig. 28B

Fig. 28C

P-AKT

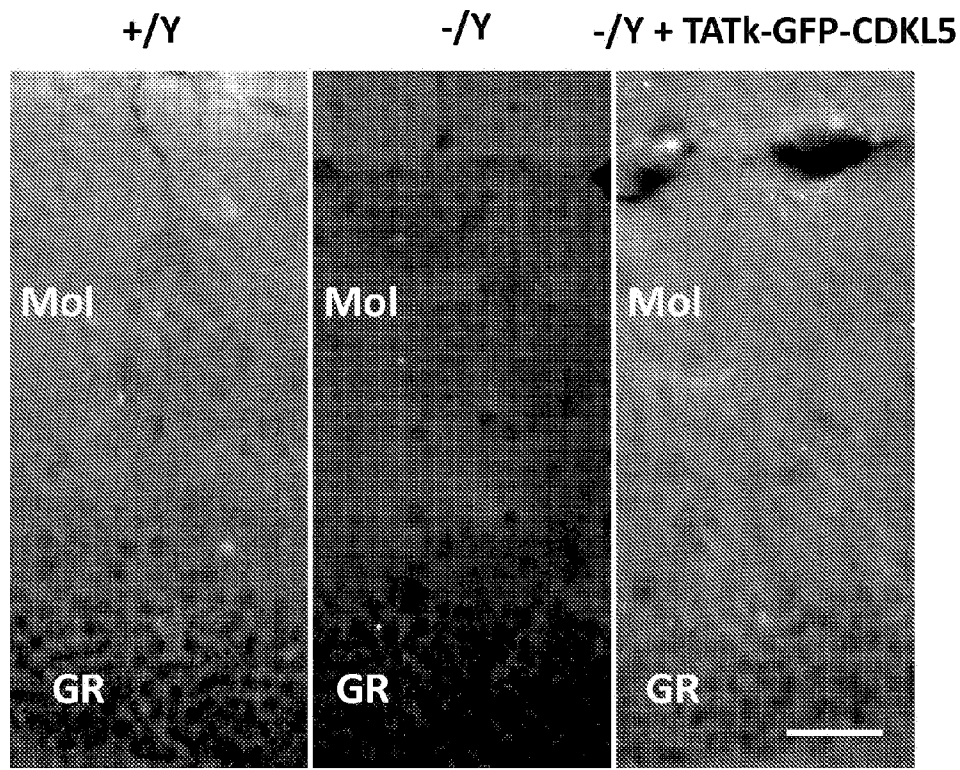

Fig. 29A

Fig. 29B

Fig. 29C

□ +/Y ■ -/Y ▨ -/Y + TATk-GFP-CDKL5

Hippocampus (molecular layer)

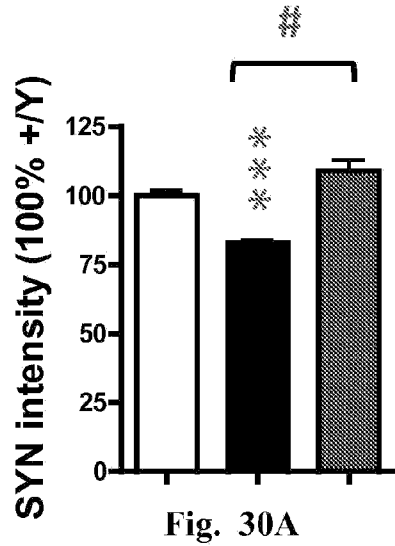

Cortex (layer III)

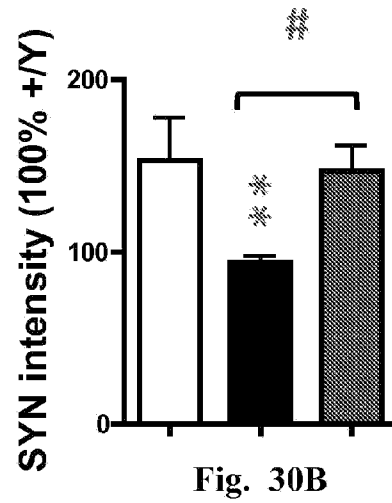

Hippocampus (molecular layer)

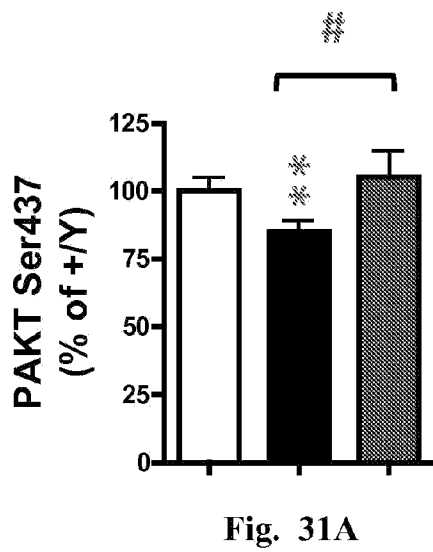

Cortex (layer V)

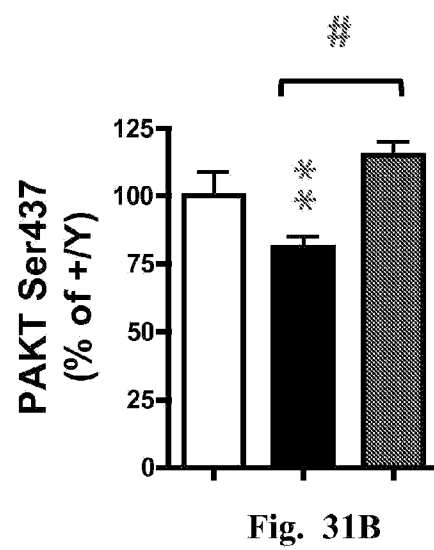

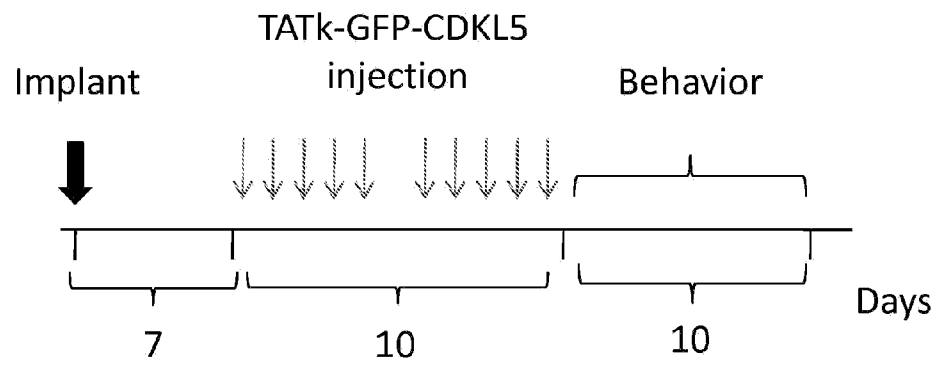
**Fig. 32**

Morris Water Maze test

Learning phase

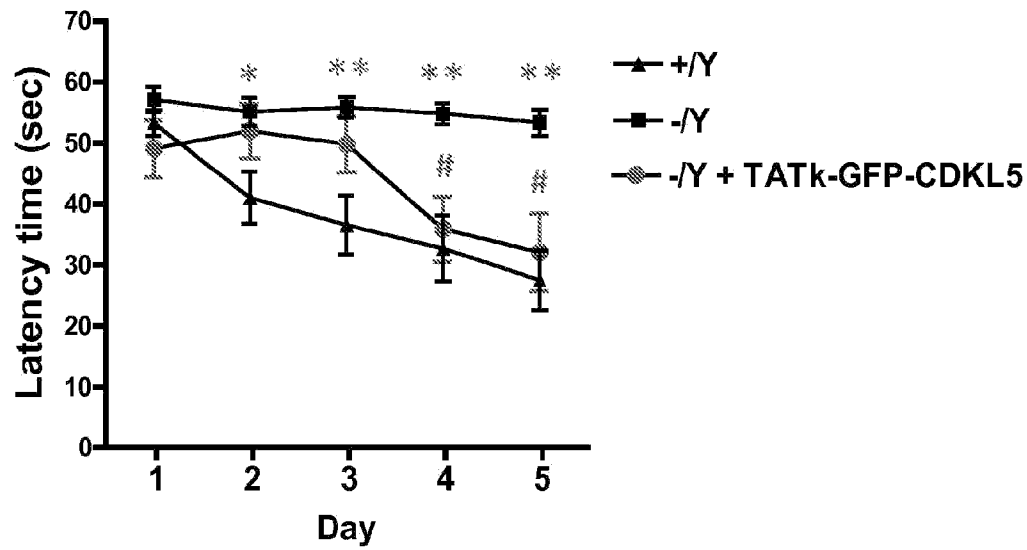

Fig. 33

Passive avoidance test

□ +/Y ■ -/Y ▨ -/Y + TATk-GFP-CDKL5

First day

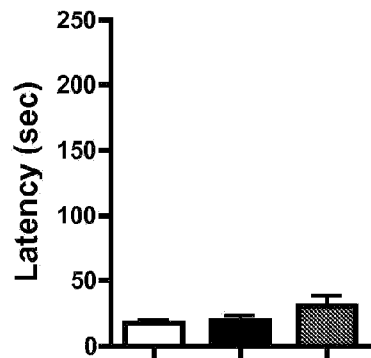

Fig. 34A

Second day

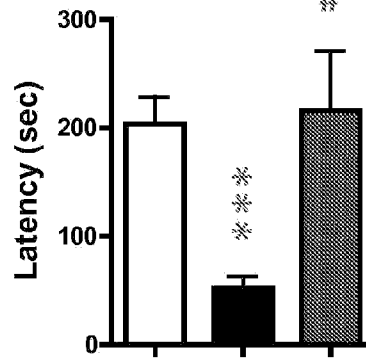

Fig. 34B

Hindlimb clasping test

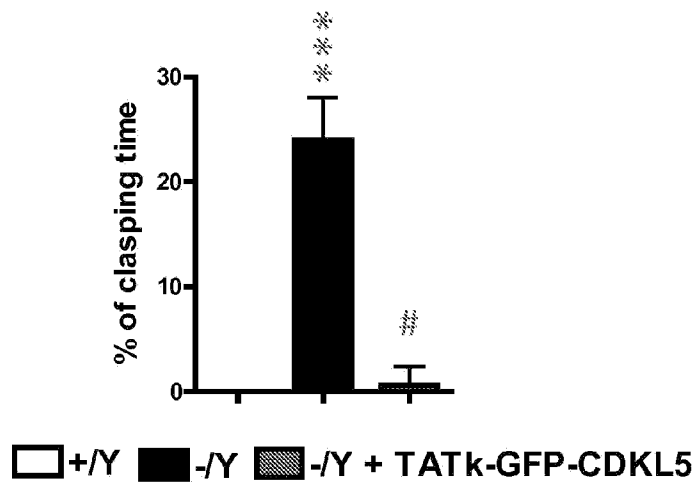

Fig. 35A

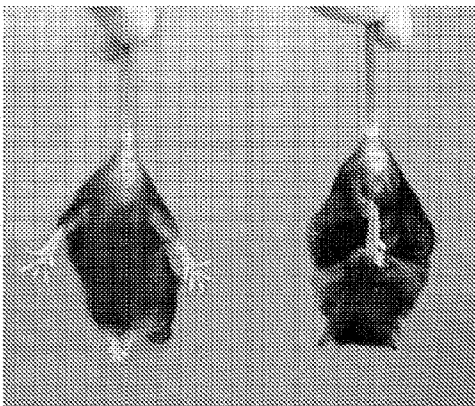
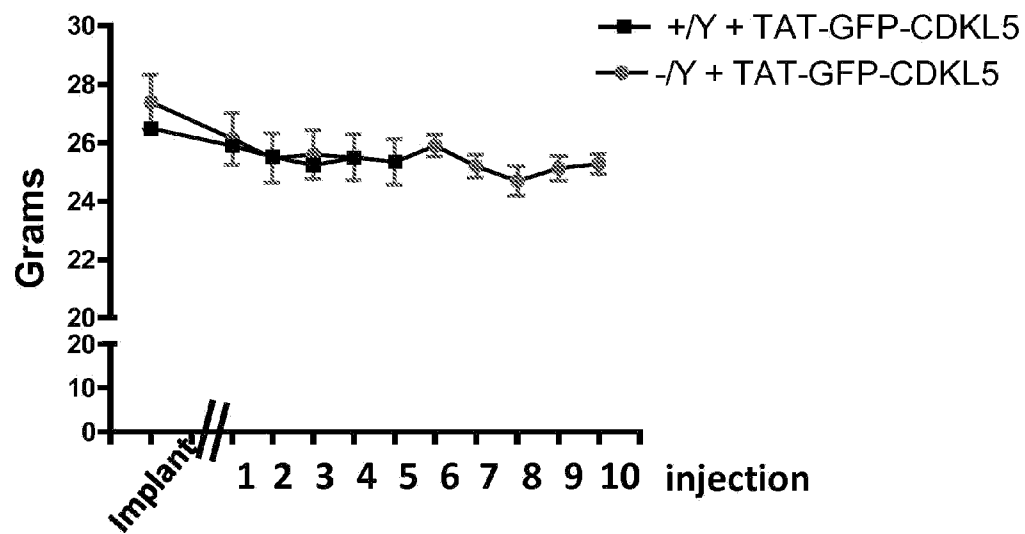

Fig. 35B

Body weights of the experimental groups**Fig. 36**