



US 20150278932A1

(19) **United States**(12) **Patent Application Publication**  
**Faragoi, JR. et al.**(10) **Pub. No.: US 2015/0278932 A1**(43) **Pub. Date: Oct. 1, 2015**(54) **SALES ESTIMATE TOOL WITH ALTERNATE ESTIMATING****Publication Classification**(71) Applicant: **Siemens Industry, Inc.**, Alpharetta, GA (US)(51) **Int. Cl.****G06Q 30/06**

(2006.01)

(52) **U.S. Cl.**CPC ..... **G06Q 30/0641** (2013.01)(72) Inventors: **John A. Faragoi, JR.**, Glen Ellyn, IL (US); **David A. Egbers**, Deerfield, IL (US)

(57)

**ABSTRACT**(73) Assignee: **SIEMENS INDUSTRY, INC.**, Alpharetta, GA (US)(21) Appl. No.: **14/738,446**(22) Filed: **Jun. 12, 2015****Related U.S. Application Data**

(60) Division of application No. 12/959,926, filed on Dec. 3, 2010, now Pat. No. 9,087,309, which is a continuation of application No. 12/959,876, filed on Dec. 3, 2010.

(60) Provisional application No. 61/266,439, filed on Dec. 3, 2009, provisional application No. 61/266,435, filed on Dec. 3, 2009.

A method for providing an estimate for a defined building control system comprises displaying on a user interface a plurality of areas for the defined building control system. The method further comprises associating a plurality of subsystems of the defined building control system with the plurality of areas, each of the plurality of subsystems associated with a defined plurality of building automation components in a database, the plurality of subsystems including a first subsystem and a second subsystem both associated with one area of the plurality of areas. Both the first subsystem and the second subsystem are displayed on the user interface in association with the one area. A cost estimate for the defined building control system is generated based at least in part on the first subsystem and not based on the second subsystem.

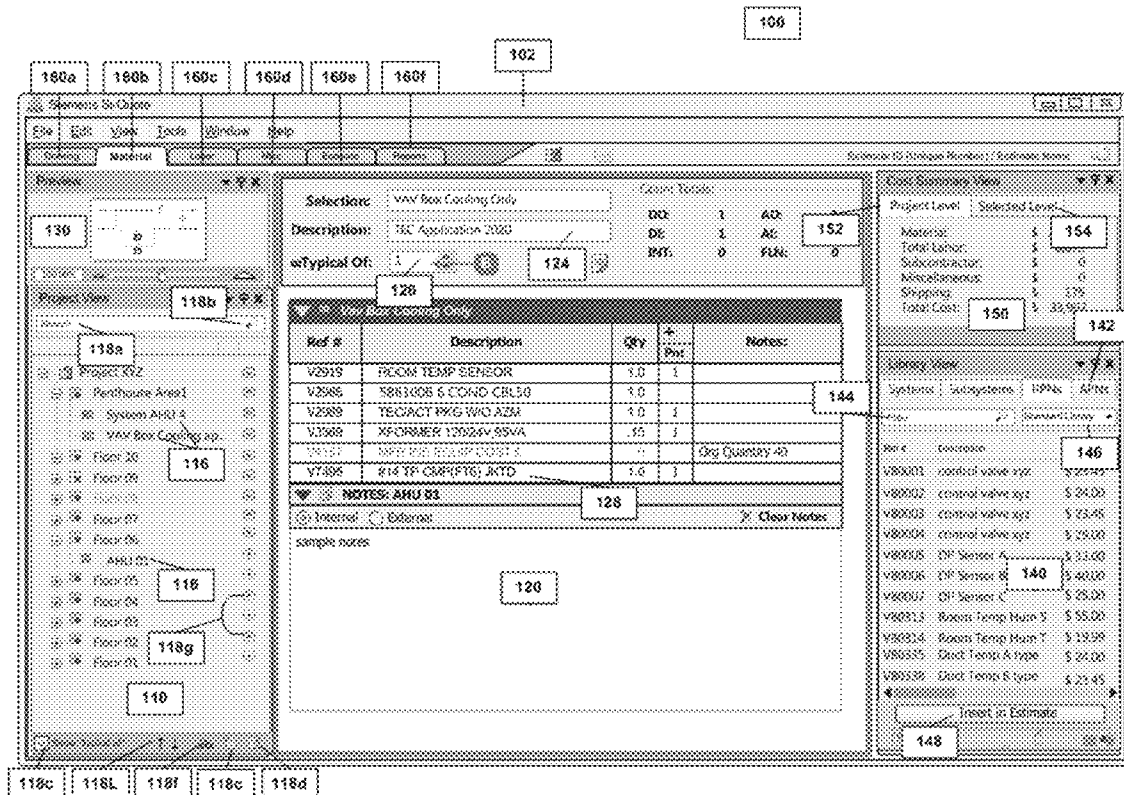

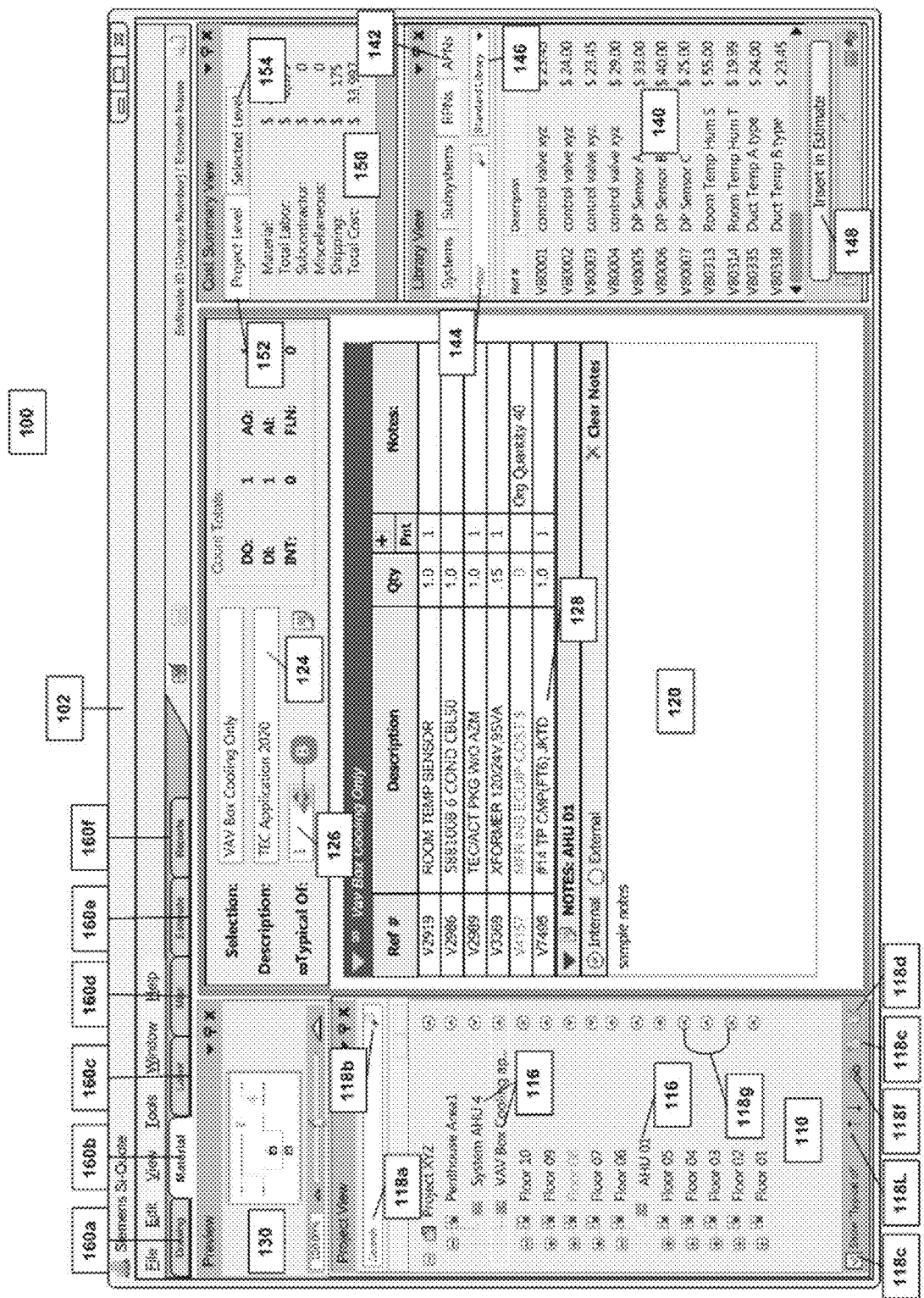

Fig. 1

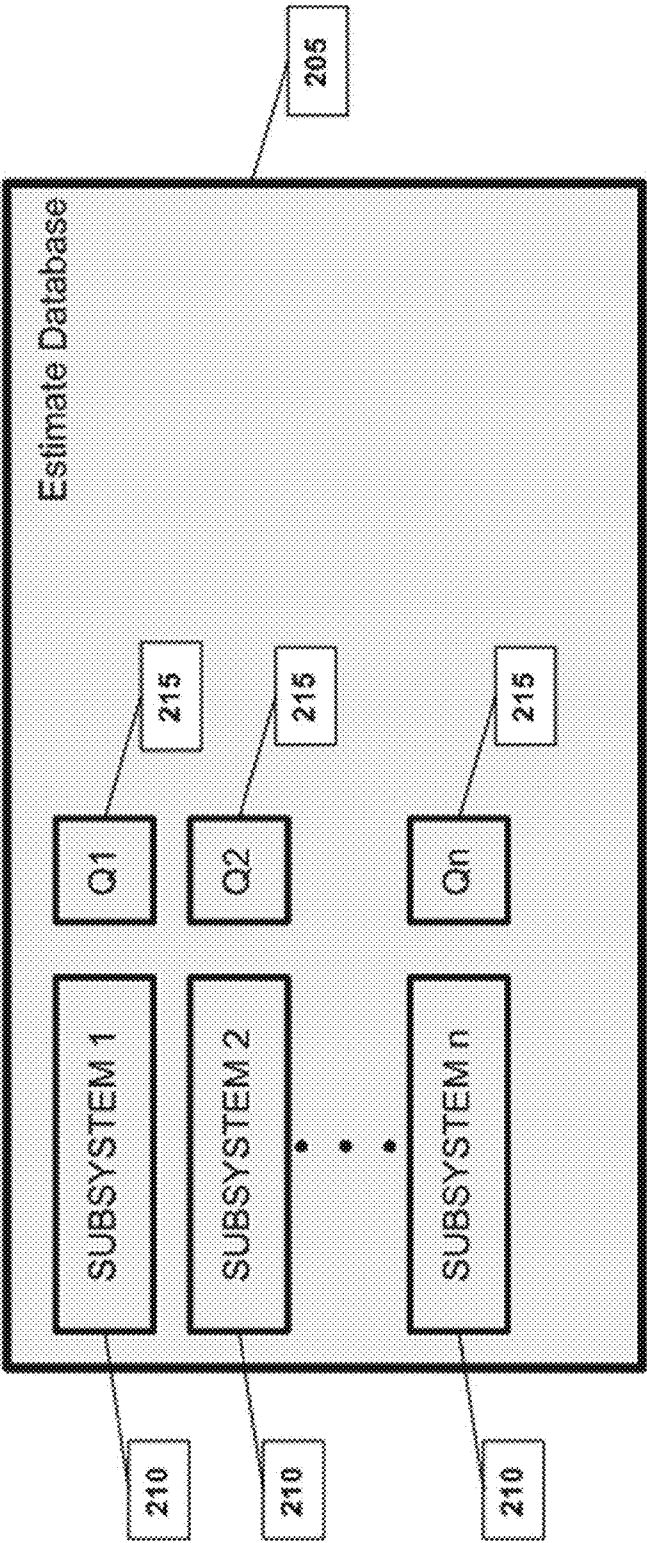

Fig. 2

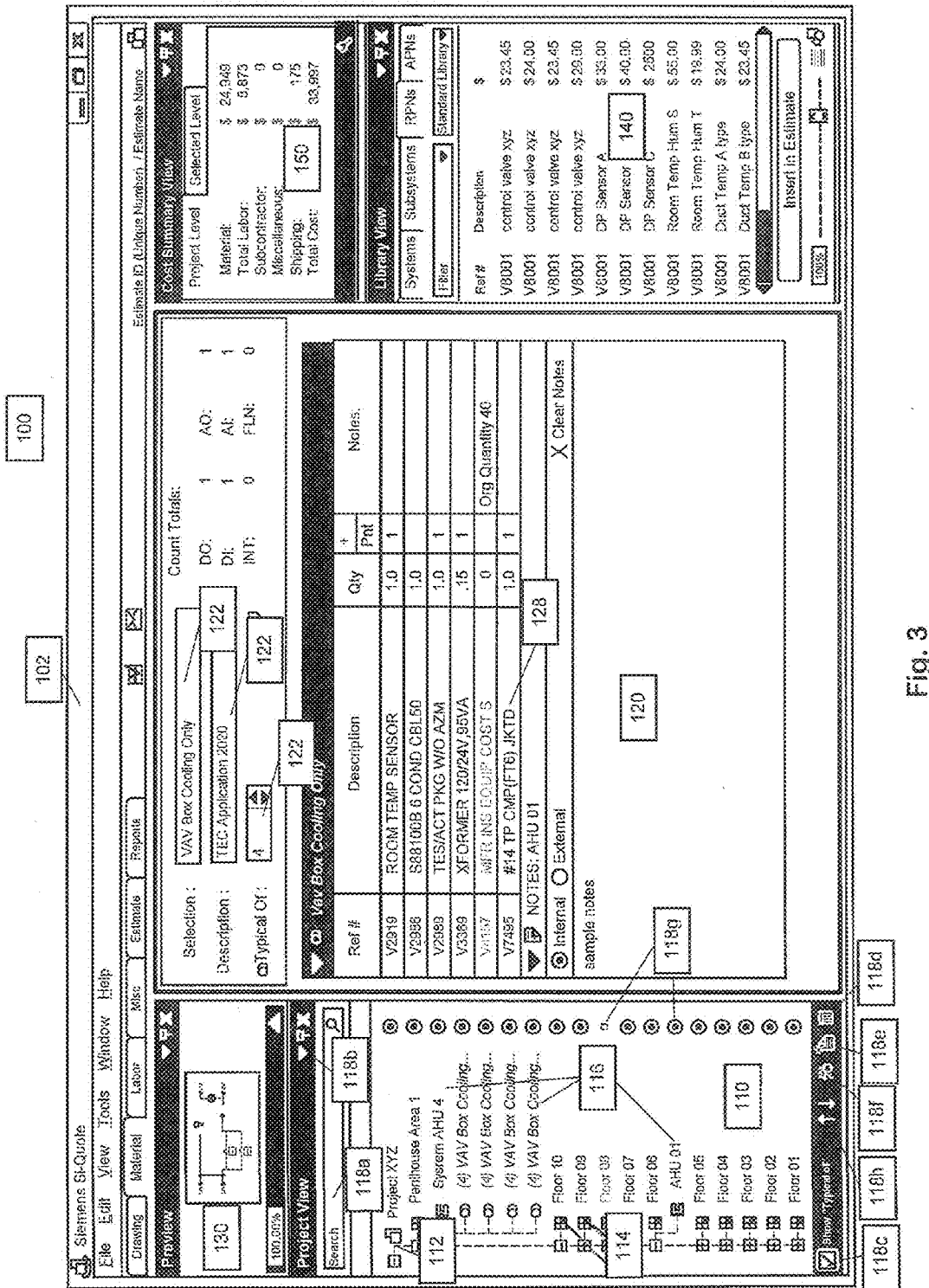

Fig. 3

Siemens ST-Quattro
File Edit View Tools Window Help

130

118a

112

114

116

118b

110

102

100

120

118c

118f

118L

118d

128

124

122

126

118g

102

100

120

118c

118f

118L

118d

128

124

122

126

118g

102

100

120

118c

118f

118L

118d

128

124

122

126

118g

102

100

120

118c

118f

118L

118d

128

124

122

126

118g

102

100

120

118c

118f

118L

118d

128

124

122

126

118g

102

100

120

118c

118f

118L

118d

128

124

122

126

118g

102

100

120

118c

118f

118L

118d

128

124

122

126

118g

102

100

120

118c

118f

118L

118d

128

124

122

126

118g

102

100

120

118c

118f

118L

118d

128

124

122

126

118g

102

100

120

118c

118f

118L

118d

128

124

122

126

118g

102

100

120

118c

118f

118L

118d

128

124

122

126

118g

102

100

120

118c

118f

118L

118d

128

124

122

126

118g

102

100

120

118c

118f

118L

118d

128

124

122

126

118g

102

100

120

118c

118f

118L

118d

128

124

122

126

118g

102

100

120

118c

118f

118L

118d

128

124

122

126

118g

102

100

120

118c

118f

118L

118d

128

124

122

126

118g

102

100

120

118c

118f

118L

118d

128

124

122

126

118g

102

100

120

118c

118f

118L

118d

128

124

122

126

118g

102

100

120

118c

118f

118L

118d

128

124

122

126

118g

102

100

120

118c

118f

118L

118d

128

124

122

126

118g

102

100

120

118c

118f

118L

118d

128

124

122

126

118g

102

100

120

118c

118f

118L

118d

128

124

122

126

118g

102

100

120

118c

118f

118L

118d

128

124

122

126

118g

102

100

120

118c

118f

118L

118d

128

124

122

126

118g

102

100

120

118c

118f

118L

118d

128

124

122

126

118g

102

100

120

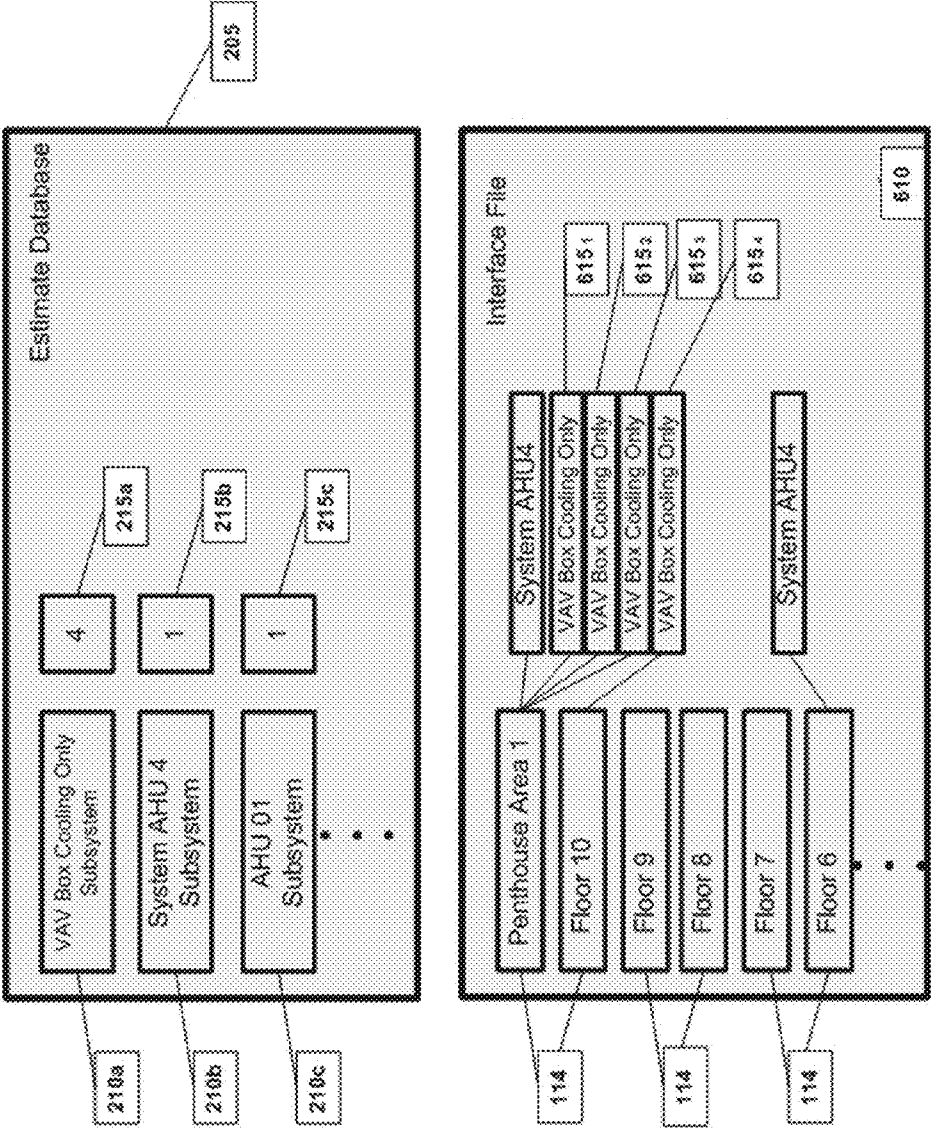
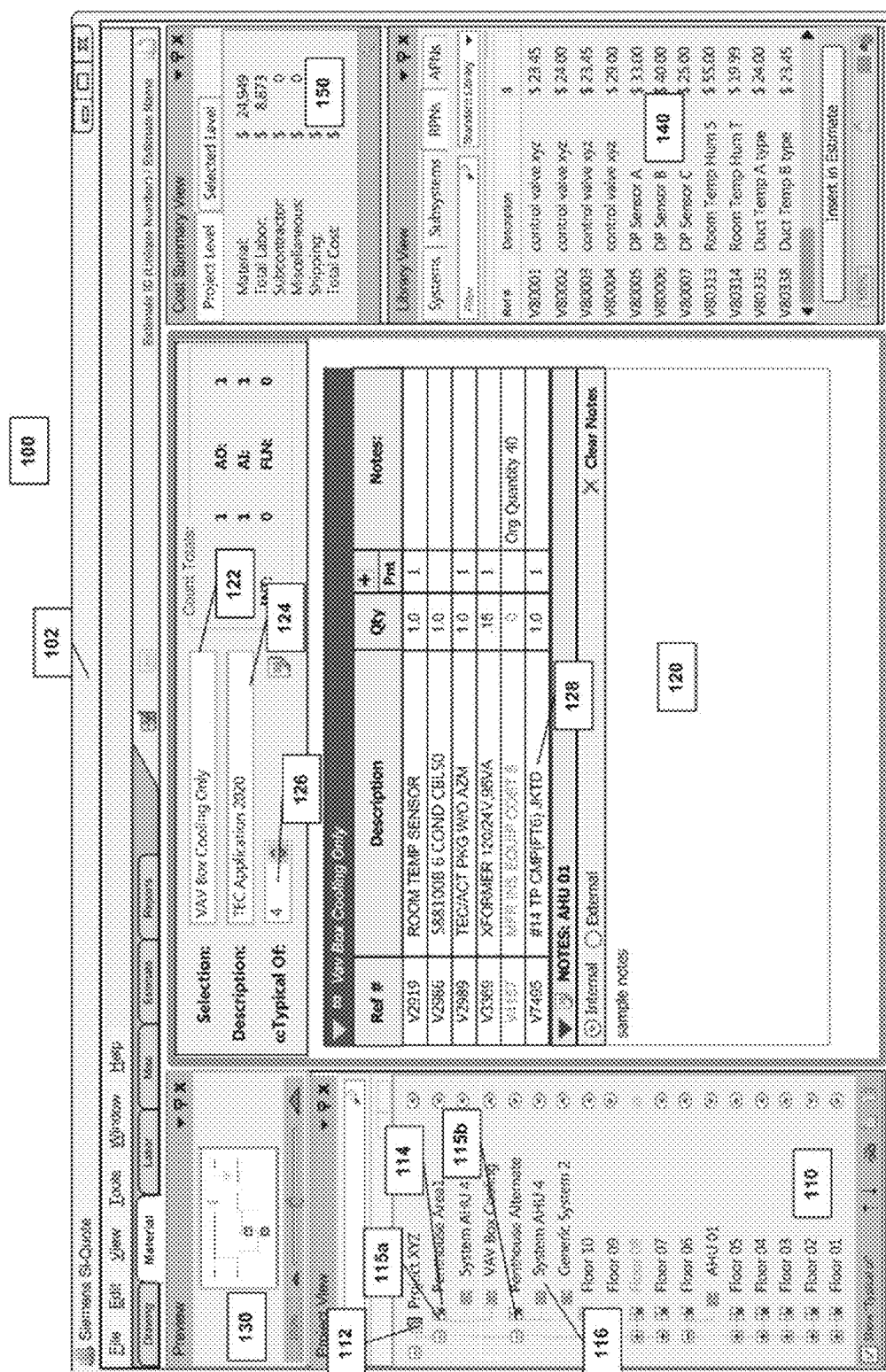

Fig. 5



29



100
102

**130**

Project Name: Classroom AHU (Base)

Description: New Area for sys

atypical of: 1

Count Totals:

DO:	1	AD:	1
DI:	1	AI:	1
INT:	0	FLN:	0

**122**

**124**

**126**

Ref #	Description	Qty	Unit	Notes
V2919	ROOM TEMP SENSOR	1.0	1	
V2966	5861008 6 COND CBL 50	1.0		
V2989	TEC/ACT PKG W/O AZM	1.0	1	
V3389	XFORMER 120/24V 50VA	1.0	1	
V4157	WATER AND OIL-RES. CLOSET 5	0		Org. Quantity 40
V7496	814 TP CAMP/FB, JKT D	1.0	1	

**120**

**118g**

**110**

**117a**

**117b**

sample rates

Internal ☐ External ☐

Clear Notes

**Cost Summary View**

Project Level	Selected Level
Material	\$ 12,968
Total Labor	\$ 10,538
Subcontractor	\$ 0
Miscellaneous	\$ 0
Shipping	\$ 175
<b>Total Cost</b>	<b>\$ 13,681</b>

**150**

**Library View**

Systems	Subsystems	RPNs	APNs
Filter			Standard Library
Ref #	Description		
V80001	control valve 802	\$ 23.45	
V80002	control valve 802	\$ 24.00	
V80003	control valve 802	\$ 23.45	
V80004	control valve 802	\$ 29.00	
V80005	DW Sensor A	\$ 33.00	
V80006	DW Sensor	\$ 40.00	
V80007	DW Sensor	\$ 25.00	
V80013	Room Temp Hum S	\$ 55.00	
V80014	Room Temp Hum T	\$ 39.99	
V80015	Duct Temp A type	\$ 24.00	
V80016	Duct Temp B type	\$ 23.45	

**140**

Insert in Estimate

Fig. 7



100

102

160d

**Selection:** Classroom AHU (Base)

**Description:**

**Typical Of:** 1

**Cost Totals:**

**Subcontractors:** \$ 1,500

**Miscellaneous:** N/A

**Travel Expenses:** N/A

**Cost Summary View**

Project Level: Selected Level:

Material: \$ 24,949

Total Labor: \$ 8,273

Subcontractor: \$ 1,500

Miscellaneous: \$ 0

Shipping: 1.75

Total Cost: 33,997

**Subcontractors**

Ref #	Description	Cost
50100	Balancing	\$ 200.00
50200	Electrical	\$ 600.00
50300	Sheet Metal	\$ 700.00

**Library View**

Task: Conditions

Item: Local Library

Ref # : Description

T101 Changes to Training Plan

T102 Coordination with Suits

T103 Demolition

T104 Weekly Meetings

T105 Specialist Plan Coordination

T106 Start-up support

T107 Project As-Built

T108 Turnover documentation effort

T109 Write Subcontract

T110 Engineering Turnover

T112 Engineering Reviews

T113 Plan Spec Review

**Print in Estimate**

**110**

**112**

**114**

**116**

**117a**

**117b**

Heartland 101

Area 1 - Rooftop Units

(2) VAV w/RFVFD.CC

(2) VAV w/RFVFD.CC

Classroom AHU

Classroom AHU (Base)

AHU BL

Classroom AHU

VAV w/RFVFD.AHMS

Classroom Control

Front End H/Software

**120**

**162**

Fig. 8

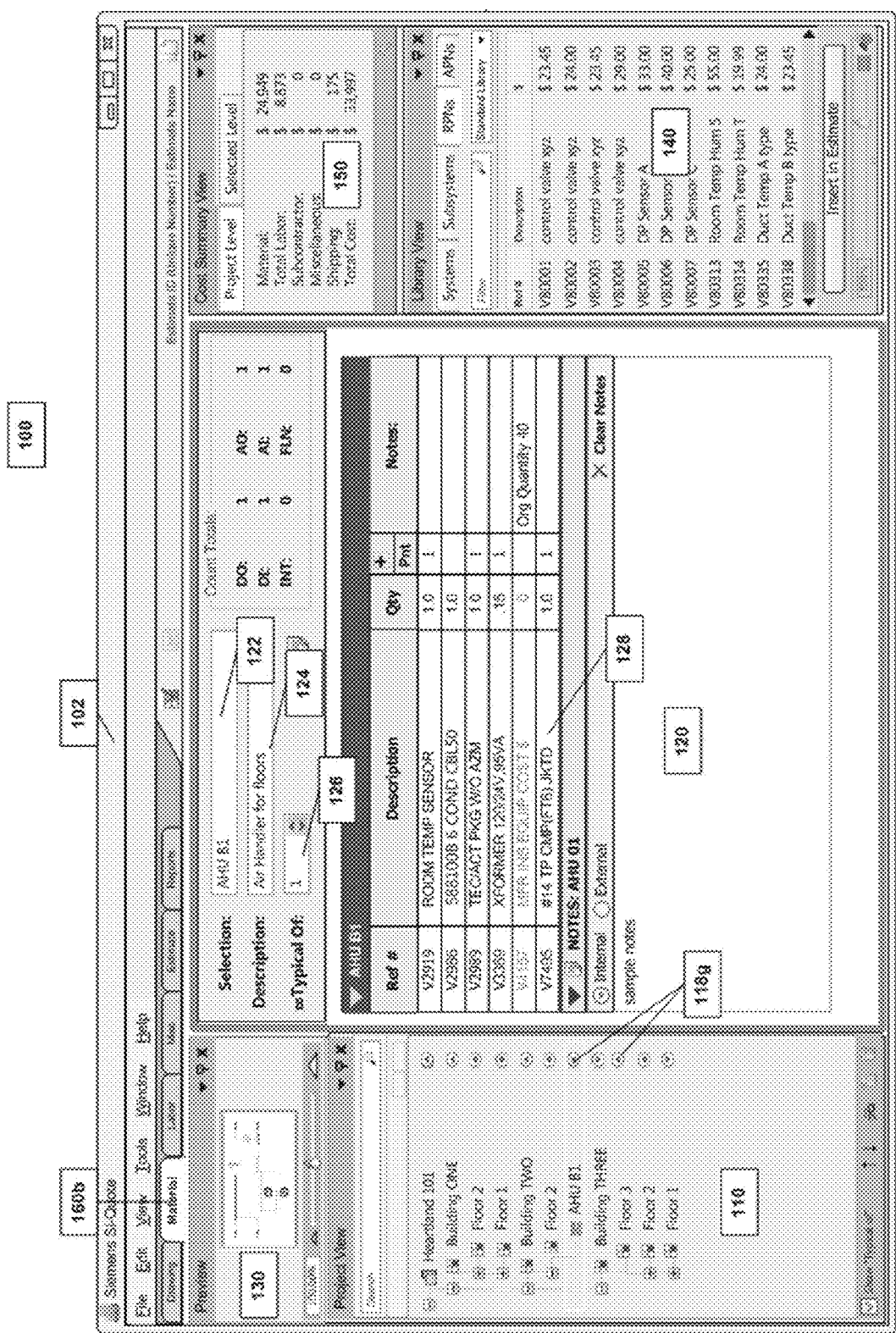
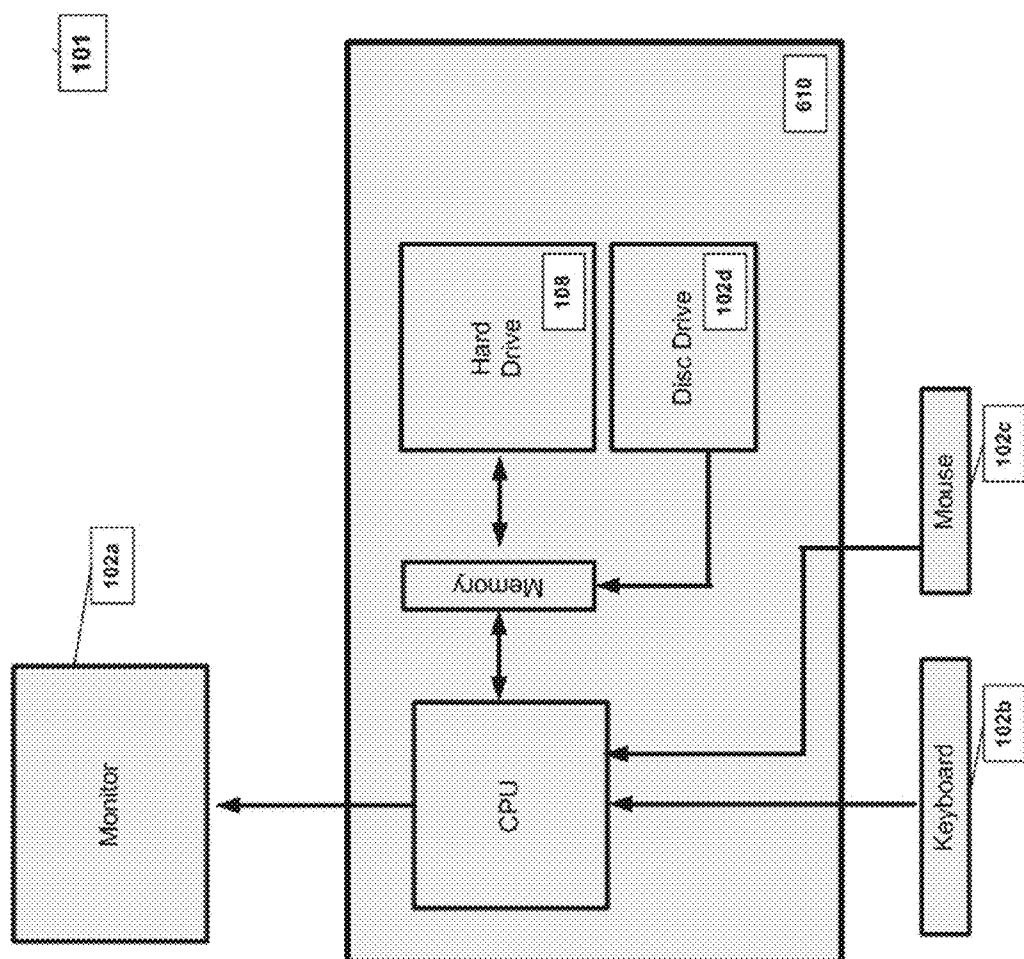

Fig. 9



093

## SALES ESTIMATE TOOL WITH ALTERNATE ESTIMATING

### CROSS-REFERENCE TO RELATED APPLICATIONS

[0001] This application is a divisional of U.S. patent application Ser. No. 12/959,926, filed Dec. 3, 2010, which is a continuation of U.S. patent application Ser. No. 12/959,876, filed Dec. 3, 2010, which claims priority from U.S. provisional patent application Nos. 61/266,439 and 61/266,435, both filed Dec. 3, 2009.

### FIELD

[0002] This application relates to the field of building control systems, and particularly to computer-based tools that generate cost estimates for building control systems.

### BACKGROUND

[0003] Building control systems (which may also be referred to herein as “building automation systems”) are widely used in modern commercial, industrial, and residential building facilities. These building control systems include, for example, fire safety systems and heating/ventilation/air conditioning (HVAC) systems. Because of the unique nature of larger buildings, the building control systems used therein can vary substantially from building to building. As a consequence, there is typically not a set price for a building automation system. It is therefore common practice for building developers to obtain a specific cost estimate that is custom-generated for a new proposed building automation system.

[0004] In general, building automation systems can involve large numbers of subsystems distributed throughout a building. Although a building automation system can include several different subsystems, many subsystems can be similar. For example, a space cooling subsystem can involve a controller, one or more temperature sensors, cabling, and the like. A large building may include many of such space cooling subsystems.

[0005] Currently, methods used for cost estimation in building automation system involve generating a database that includes all of the cost-elements (e.g. products or systems) required in constructing the system. The estimate generator also stores or accesses a cost value for each of the cost-elements. An estimate can be generated by applying the per-item costs to the cost-elements stored in the data base.

[0006] When estimating cost for a large project such as a building automation system, it is often desirable to obtain estimates for alternative solutions. In the past, the generation of alternative estimates could be cumbersome. In particular, when a user desired to obtain an alternative estimate, multiple project files might be created with each project file including a different estimate. For example, in order to produce two estimates that were substantially the same but included different components in one area, the two distinct estimate files would be created. The first file would include a first set of components in the one area, and the second file would include a second set of components in that area. Estimates could then be run based on these two distinct files.

[0007] This process of creating separate files for alternative estimates was not only cumbersome, but also required the use of a large amount of space in a database, since a new file would be created in the database for each estimate. In the

event a large number of alternative estimates were requested by the user, the amount of space consumed in the database could be excessive.

[0008] In view of the foregoing, it would be advantageous to provide an estimate generator for a building control system that allows a user to easily create alternate estimates for the system. It would also be advantageous for the cost estimator to be easily implemented and consume relatively little space in a database.

### SUMMARY

[0009] A system and method for providing an estimate for a defined building control system is disclosed herein. In at least one embodiment, the method comprises displaying on a user interface a plurality of areas for the defined building control system. The method further comprises associating a plurality of subsystems of the defined building control system with the plurality of areas, each of the plurality of subsystems associated with a defined plurality of building automation components in a database, the plurality of subsystems including a first subsystem and a second subsystem both associated with one area of the plurality of areas. Both the first subsystem and the second subsystem are displayed on the user interface in association with the one area. A cost estimate for the defined building control system is generated based at least in part on the first subsystem and not based on the second subsystem.

[0010] Various additional embodiments of the system and method are possible. In at least one embodiment, the user interface includes a screen and the plurality of areas are displayed as a list of areas on a first portion of the screen. The plurality of subsystems are also displayed on the first portion of the screen with the associated plurality of areas. Each of the plurality of areas and each of the plurality of subsystems may have an associated with a selection option provided on the first portion of the screen. Therefore, the method may further comprise selecting the one area with the associated selection option, selecting the first subsystem with the associated selection option, and deselecting the second option with the associated selection option. The selection option is a toggle selection configured to be alternately selected or deselected. The selection option provides an indication on the user interface to show that the first subsystem is included in the cost estimate and the second subsystem is not included in the cost estimate.

[0011] In at least one embodiment, one of the plurality of areas include a first area and a second area, wherein the cost estimate for the defined building control system is based at least in part on the subsystems associated with the first area and not based on the subsystems associated with the second area. It will be recognized that variants of the inventive embodiment may be implemented by those of skill in the art.

[0012] The above described features and advantages, as well as others, will become more readily apparent to those of ordinary skill in the art by reference to the following detailed description and accompanying drawings. While it would be desirable to provide a sales estimating tool for a building control system that provides one or more of these or other advantageous features, the teachings disclosed herein extend to those embodiments which fall within the scope of the appended claims, regardless of whether they accomplish one or more of the above-mentioned advantages or include the above-mentioned features.

## BRIEF DESCRIPTION OF THE DRAWINGS

**[0013]** FIG. 1 shows a screen shot of an exemplary embodiment of an estimate generator user interface for a defined building control system;

**[0014]** FIG. 2 shows a block diagram of an estimate database for the estimate generator of FIG. 1;

**[0015]** FIG. 3 shows a screen shot of the estimate generator user interface of FIG. 1 with an amended number of instances of a defined typical subsystem;

**[0016]** FIG. 4 shows a screen shot of the estimate generator user interface of FIG. 1 with one of the number of instances of the defined typical subsystem moved to another area of the defined building control system;

**[0017]** FIG. 5 shows a block diagram of the estimate database of FIG. 2 in association with a project view data file;

**[0018]** FIG. 6 shows a screen shot of the estimate generator user interface of FIG. 1 showing an alternate penthouse area defined in the project view box;

**[0019]** FIG. 7 shows a screen shot of the estimate generator user interface of FIG. 1 with a differently defined building control system including an alternative area displayed in the project view box;

**[0020]** FIG. 8 shows a screen shot of the estimate generator of FIG. 7 showing subcontractor information in a details box;

**[0021]** FIG. 9 shows a screen shot of the estimate generator of FIG. 7 showing yet another defined building control system with selectable areas for inclusion in the estimate; and

**[0022]** FIG. 10 shows a block diagram of a general purpose computer configured including instructions to control the general purpose computer to act as the estimate generator of FIGS. 1-9.

## DESCRIPTION

**[0023]** An exemplary embodiment of a sales estimating tool for a building control system is described herein. The embodiment described herein may readily be an estimate generator that is carried out in a general purpose computer. Instructions for controlling the computer are provided on a computer readable medium that instruct the computer to provide an estimate for a defined building automation system. Accordingly, FIG. 10 shows a block diagram of a general purpose computer 101 as will be recognized by those of skill in the art. The computer 101 includes a user interface 102 having a number of input/output devices such as a screen/monitor 102a, keyboard 102b, mouse 102c, and disc drives 102d. The computer further includes a central processing unit 104, memory 106, and a storage device 108 such as a hard drive. The instructions for controlling the computer to provide the estimate generator may be stored on the storage device 108, memory 106 and/or discs. The microprocessor executes the instructions to cause the general purpose computer to serve as the estimate generator 100 described in further detail below with reference to FIGS. 1-10.

**[0024]** FIG. 1 shows a screen capture from a user interface 102 of an exemplary estimate generator 100 (i.e. the estimator software executed on a general purpose computer or the like) configured to define a building automation system and provide a cost estimate for such a system. In this embodiment, the user interface 102 is a computer screen that includes a project view box 110, a details box 120, a preview box 130, a library box 140, and a cost summary box 150. Together, the various boxes 120, provided on the user interface 102 allow the user to define a building automation system for a particular build-

ing, provide data to the user on the defined system, and provide updated costing information to the user based on the defined system.

**[0025]** Project View Box

**[0026]** With continued reference to FIG. 1, the project view box 110 shows a building control system being estimated, as it is currently defined by the estimate generator 100. To this end, the project view box 110 includes a project name 112, a plurality of area names 114, and a plurality of subsystem names 116. The project name 112 simply identifies the particular building control system that is being defined/estimated. For example, the project name 112 may identify the facility where the building control system being defined will be installed (e.g., Widget Building 3). In the exemplary embodiment of FIG. 1, the project name is "Project XYZ." A building control system in the process of being defined by a user with the estimate generator 100 may sometimes be referred to herein as a system being defined/estimated ("SBDE"). Projects, areas and subsystems of an SBDE may sometimes be referred to herein as "objects".

**[0027]** The plurality of area names 114 identify a plurality of areas within the building where the defined building control system will be installed. Thus, the plurality of area names 114 may be, for example, wings or floors within a building (e.g., floor 1, west wing, etc.). In the embodiment of FIG. 1, the areas of the building are represented in hierarchical fashion by listing area names 114 under the project name 112. However, it will be appreciated that in other embodiments, the areas may be represented differently, such as a graphical representation of the building with floors or other areas represented with or without associated area names 114.

**[0028]** In addition to the project name 112 and the plurality of area names 114, the project view box also 110 also includes a plurality of system names 116 associated with one or more of the area names 114. In the embodiment of FIG. 1, the system names 116 are listed in hierarchical fashion under the area names 114. Each system name 116 identifies a defined collection of a plurality of building automation components. In this document, to avoid confusion with the larger building control system, the systems with system names 116 in various areas 114 may be referred to as "subsystems" with "subsystem names". However, those of skill in the art will recognize that the word "subsystem" in this document refers to what any of various groups of building automation components which are commonly referred to as "systems" or "subsystems".

**[0029]** Subsystems 116 may be default subsystems automatically provided by the estimate generator 100, or unique subsystems defined by the user. In any event, each subsystem 116 is defined by a plurality of building automation components and/or service elements, and the like. Each subsystem, or each of the plurality of components for the subsystem, is associated with a price in an estimate database (not shown in FIG. 1), or other database as described in further detail below. It will be recognized that numerous subsystems with different components are possible. For example, one exemplary subsystem may be defined by a particular air handling unit (AHU) and all parts normally associated with such AHU when installed in a building. Another exemplary subsystem may be defined by a particular variable air volume (VAV) system and all parts normally associated with such VAV system when installed in a building. In FIG. 1, the system being estimated includes the following subsystems with associated subsystem names 116: "System AHU 4", a "VAV Box Cool-

ing Only”, and an “AHU 01”. The “AHU 4” and “VAV Box Cooling Only” subsystems are located in the penthouse area, while the “AHU 01” is located in the floor 06.

[0030] It will be appreciated that the “locations” and “areas” discussed herein relate only to proposed layouts. One purpose of the user interface 102 is to define a possible building automation system. For example, as explained in further detail below, if a user desires to move the “AHU 01” subsystem to a different area, the user may simply drag the “AHU 01” icon to another area name 114. Furthermore, the project view box 110 includes a number of additional tools 118 that allow the user to define and manipulate the SBDE. These tools 118 include a search box 118a, a view selector 118b, a show “Typical Of” selector 118c, a trash/delete icon 118d, a new item icon 118e, a break “Typical Of” link icon 118f, show/hide selectors 118g, and a move item selector 118h. Each of these tools 118 will be explained in further detail below in association with the “System Operation” heading.

[0031] Details Box

[0032] With continued reference to FIG. 1, the details box 120 is centrally located on the user interface 102 and shows a definition for a selected subsystem or controller shown in the project view box 110 including a name and any constituent parts, products, required service elements and the like. The details box 120 includes a name box 122, a description box 124, a number of instances box 126, and a components box 128. The name box 122 simply identifies a subsystem or controller by name.

[0033] In the exemplary embodiment of FIG. 1, the “VAV Box Cooling Only” subsystem is shown in box 122, since it has been highlighted in the project view box 110. The description box 124 provides additional information on the subsystem named in the subsystem name box 122, such as the main component of the subsystem or other subsystem information. For example, in FIG. 1, the description box 124 identifies the primary component of the subsystem as the “TEC Application 2020”.

[0034] The number of instances box 126 shows the number of times or “instances” that the identified subsystem exists in the SBDE, as currently defined. Accordingly, the instances box 126 shows the user how many times the particular subsystem will be used when arriving at a cost estimate for the SBDE. However, as explained in further detail below, even though a particular subsystem may have multiple instances in the SBDE, the estimate database only contains a single definition of the particular subsystem. The estimate database does not contain definitions for each instance of the particular subsystem. In the example of FIG. 1, the instances box 126 shows a value of 1. This means that the SBDE currently has only one “VAV Box Cooling Only” subsystem and that subsystem is defined only one time in the estimate database. Accordingly, there is only a single instance “VAV Box Cooling Only” subsystem shown in the project view box 110 (see “Penthouse Area 1”), which corresponds to the single “VAV Box Cooling Only” subsystem in the estimate database. However, if the instances box 126 showed a value of 7, the SBDE would have seven “VAV Box Cooling Only” subsystems with each instance displayed in the project view box 110, but the subsystem would still be defined only one time in the estimate database. This concept is explained in further detail below under the “Estimate database” subheading. As used therein, the term “typical subsystem” is a subsystem that is defined only once in the database but may include multiple instances in the SBDE. Therefore, all subsystems defined by the user

may be considered “typical subsystems”, with each typical subsystem having at least one instance that may be increased to a plurality of instances.

[0035] The components box 128 lists the building automation components, required service elements, and the like associated with the identified subsystem or controller. In the embodiment of FIG. 1, the components for the identified subsystem include a room temperature sensor, a six conductor cable, a TEC/ACT package, a transformer, and #14 jacketed wire. In addition, the components box 128 may list installation or labor as a component of the subsystem. Each of the plurality of components listed in box 128 is associated with the named subsystem in the estimate database. As mentioned previously, a price may also be associated with each component in the estimate database. Alternatively or in addition, the estimate database may include a single price for the identified subsystem. For example, the price of the identified subsystem may be less than the sum of prices for the individual components. Also, the identified subsystem may be associated with labor and installation costs in the database, which could make the price of the subsystem different from the sum of components for the subsystem.

[0036] Preview Box

[0037] With continued reference to FIG. 1, the preview box 130 shows a graphical representation of the subsystem shown in the details box 120. Accordingly, in the example of FIG. 1, the preview box shows a graphical representation of the room temperature sensor, six conductor cable, TEC/ACT package, transformer, and #14 jacketed wire connecting the components together. As another example, if an AHU subsystem were listed in the details box 120, the preview box 130 may show a graphical representation of the arrangement of the air handling unit, sensors, conduit, and other components of subsystem.

[0038] Library Box

[0039] With continued reference to FIG. 1, the library box 140 shows a list of components available in a building automation database (not shown). The user may select one of the tabs 142 in order to show the library in different formats. For example, the APN tab may be selected to list all components in the building automation database by part number and price. Alternatively, the “Subsystems” tab may be selected to list all subsystems currently defined in the building automation database. The building automation database may include numerous subsystems, including standard subsystems available to the user, custom subsystems that may be defined and named by the user, or even custom subsystems defined by other users.

[0040] Because the list of items in the building automation database may be relatively large, the user may wish to search for a particular component. This may be accomplished using the search filter 144. Also, the user may select different libraries in the building automation database with the library selection option 146. For example, the user may view only a library that includes only component parts or a library that includes only services (e.g., support, labor, etc.). After identifying a particular desired part or component, the user may select the insert button 148 to include the component in the defined SBDE.

[0041] Cost Summary Box

[0042] With continued reference to FIG. 1, the cost summary box 150 provides the user with a summary of the estimate for the currently defined project. The cost summary box 150 shows the user a summary of the current estimate at either

a project level, an area level, or a subsystem level. For example, if the user selects the “project level” tab **152**, a summary of the total project estimate with a few itemized in broad categories (e.g., material, labor, etc.) may be identified in the summary box **150**. This allows the user to monitor the total cost of the SBDE as it is currently defined and re-defined by the user. Alternatively, if the user selects the “selected level” tab **154**, the user may choose to view the estimated cost associated with one of the defined areas or subsystems. Accordingly, the user may use the cost summary box **150** to obtain details on costs associated with particular areas or subsystems within the SBDE, as currently defined.

**[0043]** As discussed above, the exemplary estimate generator **100** provides the user with a number of different data boxes as the estimate is being created. These boxes include the project view box **110**, the details box **120**, the preview box **130**, the library box **140**, and the cost summary box **150**. In addition, the estimate generator may allow for additional data boxes or views. For example, the tabs **160a-160f** near the top of the screen **102** may allow other data boxes to be substituted for the large components box **128** in the center of the screen in FIG. 1. Thus, if the user selects the “Drawing” tab **160a**, the list of subsystem components in box **128** may be substituted for a drawing of the subsystem, such as a larger view of the drawing currently shown in the preview box **130**. The user may return to the list of subsystem components by selecting the “Material” tab **160b**. Labor costs for the SBDE may be viewed by selecting the “Labor” tab **160c**. If the “Estimate” tab **160e** is selected, the list of subsystem components in the box **128** may be substituted for an estimate of the selected subsystem or the complete SBDE including components and associated costs. The “Reports” tab **160f** may provide the user with access to various reports related to the SBDE. For example, a riser diagram may be generated based on the information in the project view box **110** and database **205**. This riser diagram may be provided to the customer along with the detailed estimate. Those of skill in the art will recognize that numerous other options for what is shown in the components box **128** or other boxes of the screen **102**.

**[0044]** Estimate Database

**[0045]** As described previously, the details box **120** effectively shows all of the information that is stored in the estimate database for a given subsystem of the SBDE. Ultimately, the estimate generator **100** assigns or utilizes prices associated with the plurality of subsystems in the estimate database to generate the overall output of a cost estimate for the SBDE.

**[0046]** Referring to FIG. 2, a graphical representation of an exemplary estimate database **205** for the estimate generator **100** is shown. As shown in FIG. 2, the estimate database **205** includes a plurality of defined typical subsystem files **210** and a quantity value **215** corresponding to each typical subsystem file. The defined typical subsystem files **210** effectively include the information shown in the details box **120**, and may also include price information for each subsystem component/cost-element and/or price information for the subsystem as a whole. Such information may be stored as a separate record in the database, as a link to another database or record, or as part of each individual subsystem record **210**.

**[0047]** The quantity value **215** associated with each subsystem file indicates the number of instances for the subsystem in the SBDE. Therefore, it will be recognized that even though a given subsystem includes a plurality of instances, only a single file **210** is contained in the database

for each subsystem. Instead of replicating this file for additional instances of the subsystem, the database merely associates the quantity value **215** with each subsystem file **210** in the estimate database **205** in order to represent the number of instances of that subsystem in the estimate database **205**.

**[0048]** In contrast to the estimate database **205**, the project view box **110** may include additional information that is not stored in the database **205**. Referring again to the project view box **110** of FIG. 1, the project view box **110** lists each instance of a typical subsystem defined in the database. However, as explained in further detail below, the user may rename any instance of each typical subsystem for purposes of the project view box **110**. Such renaming does not change the underlying subsystem in the database, nor its name in the database. To this end, the estimate generator **100** includes and/or maintains a data file that associates each instance of each typical subsystem with a particular area **114** defined in the project view box **110**, along with any user-defined name given to the instance of the typical subsystem. This is discussed in further detail below under the “Arrangement of Instances” subheading.

**[0049]** Area and Subsystem Creation

**[0050]** Further detail regarding the operation of the estimator generator **100** is now provided with reference to FIGS. 1-5. As mentioned previously, the estimator generator provides the user with numerous tools that allow the user to define and manipulate the SBDE. A number of these tools are described below with reference to the project view box **110**, the details box **120**, the database **205** and data files associated with the project view box **110**.

**[0051]** With reference again to FIG. 1, a first exemplary operation a user may perform with the estimate generator **100** is defining the areas **114** for the project **112**. This is accomplished in the project view box by clicking on the new item icon **118e**. When the user clicks on this icon **118e**, he or she is presented with the option to add an area to the project, add a subsystem to an area, or add a controller (i.e., a field panel) for one or more areas or subsystems. After the user selects the type of item to be added, the user selects a location for the new item. If the type of item to be added is an area, a default entry is added as a child of the selected item (e.g., a new floor or wing). If the type of item to be added is a controller or subsystem, the user is prompted to select that item from the library box **140**. If the item selected from the library box **140** is a subsystem, details for the subsystem are displayed in the details box **120**. Numerous standard subsystems are available from the library box **140**. The user may accept these subsystems in their current form or amend them to include additional or fewer components and/or services. Subsystems added to the defined SBDE may be re-named as determined by the user. Accordingly, using the new item icon **118e**, the user may generally define areas (e.g., floors and wings of a building) for the project, and add subsystems and controllers to the various areas.

**[0052]** In association with the new item icon **118e**, the project view box **110** also includes a trash/delete icon **118d**. This icon **118d** allows the user to select a previously entered item (e.g., area or subsystem), and then click the delete icon **118d** to remove it from the SBDE. A user may also drag and drop an item from the project view box **110** to the delete icon **118d** in order to remove the item from the SBDE. If an instance of a typical subsystem is deleted using the trash/delete icon **118d**, the instances count for the typical subsystem is decremented by one in the instances box **126**.



**[0053]** Adding Instances of a Typical Subsystem

**[0054]** As the user defines the components of the SBDE, the user may wish to add additional subsystems that are identical to one or more subsystems previously created. The subsystems in the estimator database **205** are generally typical subsystems having a number of instances that may be easily changed by the user. As mentioned previously, subsystems capable of having multiple instances are referred to herein as “typical” subsystems. For example, with reference to FIG. 1, assume the user wishes to add additional “VAV Box Cooling Only” subsystems to the SBDE which are identical to the subsystem shown in the details box **120**. The user may easily accomplish this by simply changing the number in the instances box **126** from one to a number greater than one. When the user does this, the estimate generator responds by showing the same number of instances of the “VAV Box Cooling Only” subsystem in the project view box **110**. In addition to the instances for a subsystem having the same name in the project view box **110**, the instances will also be assigned an icon that links the instances to the same subsystem. This will allow the user to identify instances as being linked to the same subsystem even though the names of the instances may be changed, as described in further detail below under the subheading “Name Changes for Instances of Typical Subsystems”.

**[0055]** When a user increases the quantity in the instances box **122**, the estimate generator automatically displays the new instances **116** in the same area **114** as the original instance. Thus, as shown in FIG. 3, if the user changes the quantity in the instances box **126** from one to four, the estimate generator, lists three additional “VAV Box Cooling Only” subsystems as separate instances in the project view box **110**. By default, these additional instances are also listed in association with “Penthouse Area 1” because that is where the original subsystem was located. Thus, the defined SBDE now four instances of the “VAV Box Cooling Only” subsystem, and each of these instances is listed under the “Penthouse Area 1” area in the project view box **110**. Each instance listed in the project view box includes a number in parenthesis to the left of the named instance. This number also indicates the number of identical instances that are included in the SBDE, as currently defined.

**[0056]** As stated previously, when the user changes the number of instances of a subsystem in the instances box **126**, the estimate generator **100** stores this new information in the estimate database **205** (see FIG. 2) by changing the quantity **215** associated with the subsystem file **210** in the estimate database **205**. However, the estimate generator **100** does not need to change the actual subsystem file **210** or increase or decrease the number of subsystem files **210** in order to make this change. Accordingly, it will be recognized that the estimate generator is configured to increase the number of instances of the typical subsystem in the database without adding a new subsystem entry in the database in response to a user input indicating that an additional instance of the typical subsystem should be included in one of the plurality of areas. This allows the database to remain relatively small even though numerous instances of subsystems are included in the defined SBDE.

**[0057]** Arrangement of Instances

**[0058]** As explained above, when additional instances of a typical subsystem are created, the estimate generator **100** automatically associates these additional instances with the area of the original instance of the subsystem in the project

view box **110**. However, it is unlikely that the user wishes for these additional instances to be associated with the same area **114** in the project view box **110** as the original instance. For example, in the exemplary embodiment of FIG. 3, it is not likely that the user intends for all four “VAV Box Cooling Only” subsystems to be located in “Penthouse Area 1”. Thus, the estimate generator **100** allows the user to easily identify new locations of each additional instance of a subsystem within the project view box **110**. In particular, in order to change the location of a particular instance of a typical subsystem, the user may either drag the instance of the subsystem to another desired area **114** or use the move item selector **118h**. For example, FIG. 4 shows an exemplary screen capture of the user interface **102** where the user has moved one of the four listed instances of the “VAV Box Cooling Only” subsystem into the area defined as “floor 10”. This may have been accomplished by dragging the listed instance to the “floor 10” area or by selecting the listed instance and repeatedly clicking on the move item selector **118h** until the instance arrives at the “floor 10” area. Again, it will be appreciated that nothing in the estimate database **205** has changed as a result of this operation of moving an instance from one area to another in the project view box, as represented in FIG. 4. In particular, there is still only one entry for the “VAV Box Cooling Only” subsystem in the estimate database **205**, and the estimate database **205** still lists the subsystem as having four instances. However, as explained in further detail in the following paragraph, the data file that controls the project view box **110** has changed to associate one of the four instances of the “VAV Box Cooling Only” subsystem with area defined as “floor 10”, with the remaining three still associated with the “Penthouse Area 1”.

**[0059]** With reference now to FIG. 5, another representation of the estimation database **205** is shown in association with a project view data file **610** (which may also be referred to herein as an interface file) in order to demonstrate how the data in FIG. 4 is stored and/or associated by the estimate generator **100**. In particular, the database **205** stores the particulars of the “VAV Box Cooling Only” subsystem as a typical subsystem **210a**, and further stores a quantity of four instances of that subsystem **215a**. However, the project view data file **610** associates four instances **615<sub>1</sub>**, **615<sub>2</sub>**, **615<sub>3</sub>**, **615<sub>4</sub>** of the “VAV Box Cooling Only” subsystem **615** with one or more areas **114** defined in the project view data file **610**. In particular, the project view data file **610** associates instances **615<sub>1</sub>**, **615<sub>2</sub>**, and **615<sub>3</sub>** with “Penthouse Area 1”, and associates instance **615<sub>4</sub>** with “Floor 10”. Also, the one instance of “System AHU 4” is associated with “Penthouse Area 1”, and the one instance of “AHU 1” is associated with “Floor 6”. The project view data file **610** reflects this arrangement of the subsystems “VAV Box Cooling Only”, “AHU 1” and “System AHU 4” in the project view box **110** of FIG. 4. While only these subsystems are shown in FIG. 4 for simplicity, it will be recognized that the data file **610** will typically include associations between numerous subsystems and areas.

**[0060]** As described previously, the user may use the details box **120** in order to define a new typical subsystem, or use the instances box **126** change the number (quantity) of an existing typical subsystem. Both the data base **205** and the project view interface file **610** change whenever a new typical subsystem is defined, or when the quantity of a typical subsystem is changed. The user may also employ the details box **120** to change actual definition of a typical subsystem in the estimate database **205**. Changes made in the details box **120** (such as

adding another component) will affect all instances of that typical subsystem because the subsystem definition **210** in the estimate database **205** is changed. In addition, it is possible to define a new typical subsystem using data modified from an existing typical subsystem, as explained in further detail below under the subheading “Breaking Instances from Typical Subsystems”.

**[0061]** As discussed previously, the user may employ the project view box **110** to change the layout of instances within the SBDE. User changes in the project view box **110** affect the project view data file **610**, but not typically the estimate database **205**. For example, the project view data file **610** will change if the user employs the project view box **110** to change areas associated with instances of typical subsystems, change the names of instances of typical subsystems, or add or define new “areas” **114**, or subareas thereof. However, with each of the actions in the foregoing sentence, the database **605** would not change.

**[0062]** Name Changes for Instances of Typical Subsystems

**[0063]** In certain situations, a user may wish to change a name of an instance of a typical subsystem. For example, a user may wish to make the name more descriptive. Accordingly, with reference to FIG. 4, a user may wish to change the name of instance **615<sub>4</sub>** from “VAV Box Cooling Only” to “VAV Box Cooling 10” to indicate the association between the instance and floor 10. To accomplish this, the user simply selects the name of the instance to be changed (e.g., the VAV Box Cooling Only” instance associated with floor 10) in the project view box **110** such that information for the subsystem shows up in the details box **120**. The instance appears in the subsystem name box **122**. The user may then input a new desired name for the instance using a keyboard (e.g., “VAV Box Cooling 10”).

**[0064]** Even after the name of a selected instance has been changed such that it is different from the other instances for the subsystem, the instance with the changed name will still be associated with the other instances in the estimate database **205**. Indeed, a changed name for one instance will result in no change in the estimate database. Accordingly, the instances box **126** in the subsystem view **120** will still show the same number of instances for the subsystem (e.g., in the example of FIG. 4, four instances). Additionally, the project view box **110** will continue to indicate an association between the four differently named instances, by maintaining the same icon next to each named instance for the subsystem. Accordingly, it will be recognized that the estimate generator is configured to change the name for one instance of the typical subsystem on the user interface without changing the names for the other instances of the typical subsystem and without changing the number of instances of the typical subsystem in the database.

**[0065]** Breaking Instances from Typical Subsystems

**[0066]** In certain situations, a user may wish to break a particular instance of a subsystem from its link to other instances. For example, a user may recognize that a second instance of a subsystem on floor 5 needs to be different than a first instance of a subsystem on floor 10, even though the subsystems are linked. If this is the case, the user may easily break the second instance of the subsystem from its association with all other instances by selecting the instance in the project view box **110** and then selecting the break “Typical Of” link icon **118f** (see FIG. 1). When the user performs this action, the selected instance becomes a new instance associated with a new subsystem entry **210** in the estimate database **205**. This new subsystem entry will be distinct from other

subsystem entries in the estimate database (including the old subsystem entry that the selected instance was previously associated with). The new subsystem will initially have only a single instance. Similarly, the instances of the old subsystem will be decremented by one as a result of the selected instance being broken from association with the old subsystem. Initially, the new subsystem will be defined by the same components as the old subsystem. However, the user is free to amend the new subsystem by adding components, removing components, changing names, etc. without any effect on the subsystem entry.

**[0067]** Accordingly, as explained above, it will be recognized that the estimate generator is configured to break one instance of the typical subsystem from association with remaining instances of the typical subsystem by reducing the number of instances of the typical subsystem in the database and adding a new subsystem entry in the database that is associated with the same plurality of building components as the typical subsystem. Furthermore, the estimate generator is configured to amend the plurality of building automation components associated with the new subsystem entry in the database without amending the plurality of building automation components associated with the typical subsystem in the database.

**[0068]** Automatic Field Panel Sizing

**[0069]** The estimate generator also provides the user with the option to automatically calculate a proper sized controller (i.e., field panel) required to support the defined systems in the selected area. In particular, as the user adds additional instances of a given subsystem to different areas within the SBDE, the estimate generator includes a subroutine that calculates different field panels that may be available for a given area based on the type and quantity of subsystems and other components in the given area. If the user has defined an acceptable field panel within the given area, no action will be taken by the estimate generator. However, if a user has not selected a field panel for a given area, or has defined an improper field panel for the given area, the estimate generator may provide a pop up box instructing the user to select a field panel for the given area from a list.

**[0070]** Additional Estimation Generator Tools

**[0071]** In addition to the foregoing, the estimation generator also provides several other tools to assist the user in defining the SBDE and arriving at an estimate. For example, as the user defines the SBDE, one operation the user may wish to perform is a search using the search box **118a**. The search box **118a** acts like a filter and allows the user to show only certain types of components in the project view box **110**. For example, if a user would like to see all items with a VAV, the user may type “VAV” in the search box **118a**, and only items with a VAV will appear in the project view box along with the associated areas. After completing a search, the user may click on the “x” to clear the search and return to a full display in the project view box **110**.

**[0072]** The project view box **110** also offers the user with a view selector **118b**, which allows the user to view the define project in different ways. For example, if the user selects the icon for the view selector **118b**, the user may be presented with the option to view the defined SBDE as a hierarchical view (as shown in FIG. 1) or a graphical view. The hierarchical view presents the defined SBDE as a representation that follows a hierarchical perspective (i.e., job-area-systems). If the graphical view is selected, a more graphical and illustrative view of the defined automation system may be shown.

**[0073]** Another available tool in the project view box **110** is the show “Typical of” option **118c**. When the user selects this option **118c**, all instances of typical subsystems are shown in the project view box. However, if this option **118c** is not selected, only one instance of each typical subsystem is shown in each area. In this case, the total number of instances of a particular typical subsystem in a given area is shown next to the instance name. This generally offers the user a cleaner view in the project view box **110** by limiting the number of times a typical subsystem is shown for each area.

**[0074]** Cost Estimates

**[0075]** As the user defines the SBDE, the estimate generator **100** continually provides an updated estimate for the defined system in the cost summary box **150**. However, when the user reaches a point where the system is completely defined and a detailed estimate is desired, the user may select the “Estimate” tab (**160e** in FIG. 1) and the user may choose to obtain a more detailed cost estimate for the SBDE or subsystem than what is shown in the cost summary box **150**. This detailed estimate may be printed or saved by the user for review by a customer.

**[0076]** Because the estimate generator **100** maintains information on the number of instances for each typical subsystem, the estimate generator may also incorporate labor efficiencies into the estimates. For example, if seven instances of a particular typical subsystem are defined in the SBDE, the estimate generator may recognize that labor charges associated with installation of instances two through seven will be less than the labor charges associated with instance one (as a result of inherent cost savings for replicating systems on a job). Accordingly, the estimate generator may be configured to automatically reflect these labor efficiencies in the estimate provided to the user.

**[0077]** Alternate Estimates

**[0078]** Yet another group of tools available to the user in the project view box **110** are the show/hide selectors **118g**. These selectors **118g** allow the user to hide areas and systems. When hidden, an area or subsystem is still shown in the project view box **110**, but it is not used to provide the cost estimate. In particular, when the user indicates that a particular area or subsystem should be hidden, any components, labor, etc. that are associated with the area or subsystem are not used by the estimate generator to arrive at the estimated cost of the SBDE. Accordingly, if an estimate is generated with a particular area or system hidden, this area will not be listed as part of an estimate report submitted to a customer (or if it is listed, an explanation will be provided that it is not included in the cost estimate). A user may toggle between hiding or showing a particular area or subsystem in the estimate by simply clicking on the show/hide selector **118g** next to the area or subsystem in the project view box **110**. Again, even though an area or system is marked as hidden, it will still be shown in the project view box **110**, and a user may click on the area or subsystem to view its details in the detail box **120**. This is different from other graphic editors which completely remove an area or system from view on the user interface if it is not selected, and do not allow unselected items to be edited. To the contrary, unselected areas or systems are visible and may still be edited right alongside selected areas on the user interface. As explained in further detail below, the show/hide selectors **118g** provide the user with the ability to easily produce multiple estimate scenarios for a single SBDE.

**[0079]** With reference now to FIG. 6, a screen capture or wireframe of the estimate generator user interface **102** is

shown. The SBDE in FIG. 6 is the same as that of FIG. 1, but the SBDE in FIG. 6 includes an alternate area **115b** (i.e., “Penthouse Alternate”). In this embodiment, the estimate generator **100** obtains the information for the cost estimate from the database **205**, and to some degree, the project view data file **610**, as discussed previously with reference to FIGS. 1-5. As explained in further detail below, the existence of the show/hide selector **118g** allows the user to easily produce various alternate estimates for the SBDE.

**[0080]** With continued reference to FIG. 6, the estimate generator **100** may suitably update the cost summary box **150** by appropriate processing of the information in the data base **205** regarding subsystems, their component parts, their cost, and quantity. However, in this embodiment, the estimate generator **100** excludes from any displayed estimate any element or group of elements that are “hidden” in the project view box **115**. For example, in FIG. 6, it can be seen that there are two defined “penthouse areas”, the “Penthouse” **115a** and the “Penthouse Alternate” **115b**. These alternatives define different possible configurations for the penthouse area. Such alternatives give a potential buyer options in costs and equipment.

**[0081]** In the example of FIG. 6, the “Penthouse Alternate” **115b** has been hidden by the user using any suitable computer interface technique. Thus, the estimate in the cost summary box **150** does not include the costs associated with the “Penthouse Alternate” **115b**, which is also shown as “hidden” in the project view box **115**. To this end, the estimate generator does not merely generate the estimates **150** based on all of the information in the database **205**, but rather based on the information in the database **205** as modified by identification of any areas **114** or other subsystems **116** or groupings that are not to be included in the estimate. Information about which areas **114**, subsystems **116** or groupings that are to be excluded from the estimate (i.e. are hidden) can be provided in the project view data file **610**.

**[0082]** With reference now to FIG. 7, another exemplary embodiment of the user interface **102** is shown in association with a different SBDE. In this embodiment, the project name is “Heartland 101”. The SBDE has been defined by the user in the project view to include two different systems with different building components in the “Classroom AHU” area. The first possible system **117a** is identified as “Classroom AHU (Base)” (also referred to herein as the base system **117a**). The second possible system **117b** is identified as “Classroom AHU (Alt)” (also referred to herein as the alternative system **117b**). Various differences may exist between the base system **117a** and the alternative system **117b**. For example, the base system **117a** may include only the minimum of components that would be required for this area compliant with local building codes. The alternative system **117b** may include a number of different and/or additional components that are desired but are not necessarily required for compliance with local building codes. Alternatively, the base system **117a** may be the more preferred system and the alternative system **117b** may be the more basic system.

**[0083]** As shown in FIG. 7, both the base system **117a** and the alternative system **117b** include a show/hide selector **118g** to the right of the name in the project view box **110**. The user has selected the “ClassRoom AHU (Base)” system **117a**, and has deselected/hidden the “ClassRoom AHU (Alt)” system **117b**. Because of this, the selected “ClassRoom AHU (Base)” system **117a** will be included in any cost estimates generated by the estimate generator, but the unselected/hidden “ClassRoom AHU (Alt)” system **117b** will not be included in any

cost estimates generated by the estimate generator. However, any deselected systems are not removed from the project view box **110**, allowing the user to keep these alternative systems in mind and consider selecting these systems for future estimates. Thus, if the user wishes to view the alternate system **117b** as part of the cost estimate instead of the base system **117a**, the user simply clicks the show/hide selector **118g** next to “ClassRoom AHU (base)” to deselect the base system **117a**, and clicks the show/hide selector **118g** next to “ClassRoom AHU (Alt)” to select the alternate system **117b**. Moreover, if the user wishes to see both the base system **117a** and the alternate system **117b** in the estimate, both systems may be selected with the show/hide selector. Accordingly, the user may easily obtain alternate estimates for the SBDE by working with the show/hide selector **118g** on the user interface **102**, and easily weigh the advantages and disadvantages (namely cost) identified with different systems. The ability of the estimate generator to produce alternative estimates does not require any area or subsystem to be identified as an “alternate” area or have any other distinction in the estimate database **205**. Instead, the project view data file **610** will be changed each time the user clicks on the show/hide selector, and the estimate generator can easily prepare new estimates based on the data in the estimate database **205** and the project view data file **610**.

**[0084]** The discussion above with respect to FIG. 7 recognizes that alternative systems may be based on different building automation components. However, it will also be recognized that alternative systems may be based on different subcontractors or installation options. In particular, because different subcontractors may have different labor costs, different fees, different material charges, or even different processes for installation of a system, the difference in cost between two different contractors may be significant. Accordingly, the estimate generator **100** is configured to allow a user to set up a base system and one or more alternate systems for a given area where one difference between the systems is the subcontractor that will install the system. For example, with reference to FIG. 8, the user has again defined two different systems in the “Classroom AHU” area shown in project view box **110**. The first system is the “Classroom AHU (Base)” system **117a**, and the second system is the “Classroom AHU (Alt)” system **117b**. In addition to any component differences between these systems (as described above with reference to FIG. 7), these two systems **117a** and **117b** may also be set up for different subcontractors. When one of the two systems is selected in the project view box **110**, the user is able to define different subcontractor expenses associated with installation of the systems by clicking on the “Misc” tab **160d**. When the user clicks on this tab **160d**, a “Subcontractors” box **162** appears in the details box **120**. This box **162** includes the costs that a selected subcontractor may charge for various services or materials. Again, these costs may vary from one subcontractor to the next, so the user may incorporate potential alternate subsystems into the SBDE and choose different subcontractors for the alternate subsystems. The user may then generate alternate estimates for the SBDE using the show/hide selector **118g**, as described above with reference to FIG. 7.

**[0085]** Even if a user sets up alternate systems for installation by a single contractor, alternate systems that have different components may still result in different subcontractor costs. For example, installation of one AHU may be somewhat more expensive than a different AHU. FIG. 8 illustrates

that a user may view these differences in subcontractor costs when any alternative systems are defined, even if different subcontractors are not used.

**[0086]** In addition to providing estimates for alternative systems, the estimate generator **100** also provides the user with the ability to calculate phased job estimates. With phased job estimates, the user may estimate how much it will cost to install a complete SBDE in different phases over time. An example of this is shown in FIG. 9 where the user has defined a different SBDE than that shown in the previous figures. In the embodiment of FIG. 9, the project name is again “Heartland 101”. However, the SBDE has been defined by the user in the project view box **110** to include three different buildings, i.e., Building One **119a**, Building Two **119b** and Building Three **119c**.

**[0087]** In the example of FIG. 9, the customer wishes to renovate each of the three buildings **119a**, **119b**, and **119c**. However, the customer only has only limited financial resources, and will not be able to complete all three buildings at one time. Therefore, using the show/hide selector **118g**, the user may estimate the job in phases, including additional phases over time. Accordingly, the user may define the complete SBDE for all three buildings **119a**, **119b**, and **119c**, and using the show/hide selector **118g**, provide separate estimates for the three buildings. The customer may then select one of the three buildings to proceed forward with at the present time (e.g., Building One **119a**), saving the other buildings for later. Then, at a later time when the customer has the financial resources to proceed with the other buildings, the project may then be reopened by the user, and new estimates for the other buildings may be easily provided using the show/hide selector **118g**. For example, if an estimate for Building Two **119b** is desired, the user may hide Building One **119a** (which may already be complete) and Building Three **119c** (which will be completed later) with the show/hide selector, and select Building Two **119b** in order to provide a cost estimate for Building Two.

**[0088]** The foregoing detailed description of one or more embodiments of the sales estimating tool for a building control system has been presented herein by way of example only and not limitation. It will be recognized that there are advantages to certain individual features and functions described herein that may be obtained without incorporating other features and functions described herein. Moreover, it will be recognized that various alternatives, modifications, variations, or improvements of the above-disclosed embodiments and other features and functions, or alternatives thereof, may be desirably combined into many other different embodiments, systems or applications. Presently unforeseen or unanticipated alternatives, modifications, variations, or improvements therein may be subsequently made by those skilled in the art which are also intended to be encompassed by the appended claims. Therefore, the spirit and scope of any appended claims should not be limited to the description of the embodiments contained herein.

What is claimed is:

1. A method for providing an estimate for a defined building control system, the method comprising:
  - displaying on a user interface a plurality of areas for the defined building control system;
  - associating a plurality of subsystems of the defined building control system with the plurality of areas, each of the plurality of subsystems associated with a plurality of building automation components in a database, the plu-

rality of subsystems including a first subsystem and a second subsystem both associated with one area of the plurality of areas;

displaying the first subsystem and the second subsystem on the user interface in association with the one area; and generating a cost estimate for the defined building control system, the cost estimate based at least in part on the first subsystem and not based on the second subsystem.

2. The method of claim 1 wherein the user interface includes a screen and the plurality of areas are displayed as a list of areas on a first portion of the screen.

3. The method of claim 2 wherein each of the plurality of areas and each of the plurality of subsystems are associated with a selection option on the first portion of the screen, the method further comprising selecting the one area with the associated selection option, selecting the first subsystem with the associated selection option, and deselecting the second subsystem with the associated selection option, the second subsystem still displayed on the user interface in association with the one area after the second subsystem is deselected.

4. The method of claim 3 wherein the selection option is a toggle option associated with each of the plurality of subsystems and each of the plurality of areas, the toggle option configured to be alternately selected or deselected.

5. The method of claim 1 further comprising providing an indication on the user interface that the first subsystem is included in the cost estimate and the second subsystem is not included in the cost estimate.

6. The method of claim 1 wherein the cost estimate is a first cost estimate, the method further comprising unselecting the first subsystem, selecting the second subsystem, and generating a second cost estimate based at least in part on the second subsystem and not based on the first subsystem.

7. The method of claim 1 wherein one of the plurality of areas includes a first area and a second area, wherein the cost estimate for the defined building control system is based at least in part on the subsystems associated with the first area and not based on the subsystems associated with the second area.

8. The method of claim 1 wherein the first subsystem and the second subsystem remain displayed on the user interface in association with the one area following generation of the cost estimate.

9. The method of claim 1 wherein the first subsystem and the second subsystem are displayed in a defined arrangement, the method further comprising selecting the first subsystem with an associated first selection option and deselecting the second subsystem with an associated second selection option, the second subsystem still displayed on the user interface in association with the one area after it is deselected without changing a defined arrangement of the first subsystem and the second subsystem.

10. The method of claim 1 further comprising selecting the first subsystem with an associated first selection option and deselecting the second subsystem with an associated second selection option, the second subsystem still displayed on the user interface in association with the one area after it is deselected and after the cost estimate for the defined building control system is generated.

11. A computer readable medium including instructions for controlling a computer system to provide an estimate for a defined building automation system, by:

displaying on a user interface a plurality of areas for the defined building automation system;

associating a plurality of subsystems of the defined building automation system with the plurality of areas, each of the plurality of subsystems associated with a plurality of building automation components in a database, the plurality of subsystems including a first subsystem and a second subsystem both associated with one area of the plurality of areas;

displaying the first subsystem and the second subsystem on the user interface in association with the one area; and generating a cost estimate for the defined building automation system, the cost estimate based at least in part on the first subsystem and not based on the second subsystem.

12. The computer readable medium of claim 11 wherein the user interface includes a screen and the plurality of areas are displayed as a list of areas on a first portion of the screen, and wherein the plurality of subsystems are displayed on the first portion of the screen with the associated plurality of areas.

13. The computer readable medium of claim 12 wherein each of the plurality of areas and each of the plurality of subsystems are associated with a selection option on the first portion of the screen, the computer readable medium further including instructions for controlling a computer system by allowing a user to select the one area with the associated selection option, allowing the user to select the first subsystem with the associated selection option, allowing the user to deselect the second subsystem with the associated selection option, and continuing to display the second subsystem on the user interface in association with the one area after the second subsystem is deselected.

14. The computer readable medium of claim 13 wherein the selection option associated with each of the plurality of subsystems and each of the plurality of areas is a toggle option configured to be alternately selected or deselected.

15. The computer readable medium of claim 11 including instructions for controlling a computer system by providing an indication on the user interface that the first subsystem is included in the cost estimate and the second subsystem is not included in the cost estimate.

16. The computer readable medium of claim 11 wherein the cost estimate is a first cost estimate, the computer readable medium further including instructions for controlling a computer system by allowing a user to unselect the first subsystem and select the second subsystem, and generating a second cost estimate based at least in part on the second subsystem and not based on the first subsystem.

17. The computer readable medium of claim 11 wherein one of the plurality of areas includes a first area and a second area, wherein the cost estimate for the defined building automation system is based at least in part on the subsystems associated with the first area and not based on the subsystems associated with the second area.

18. The computer readable medium of claim 11 wherein the first subsystem and the second subsystem remain displayed on the user interface in association with the one area following generation of the cost estimate.

19. The computer readable medium of claim 18 wherein the plurality of areas and the plurality of subsystems are displayed on the user interface in a defined arrangement, the computer readable medium further including instructions for controlling a computer system by allowing a user to select the first subsystem with an associated first selection option and deselect the second subsystem with an associated second selection option, the second subsystem still displayed on the

user interface in association with the one area after it is deselected without changing the defined arrangement of the first subsystem and the second subsystem.

**20.** The computer readable medium of claim **11** further including instructions for controlling a computer system by allowing a user to select the first subsystem with an associated first selection option and deselect the second subsystem with an associated second selection option, the second subsystem still displayed on the user interface in association with the one area after it is deselected and after the cost estimate for the defined building automation system is generated.

\* \* \* \* \*