



US00D409715S

United States Patent [19]
Cruz et al.

[11] **Patent Number: Des. 409,715**
[45] **Date of Patent: ** May 11, 1999**

[54] **PORTABLE WATER FILTER**

[75] Inventors: **Anthony V. Cruz**, Richmond; **Mark K. Romandy**, Midlothian, both of Va.

[73] Assignee: **Hamilton Beach/Proctor-Silex, Inc.**,
Glen Allen, Va.

[**] Term: **14 Years**

[21] Appl. No.: **29/081,873**

[22] Filed: **Jan. 9, 1998**

[51] **LOC (6) Cl.** **23-01**

[52] **U.S. Cl.** **D23/209; D11/184; D21/599**

[58] **Field of Search** **D23/200, 207,**
D23/209; D21/599; D11/158; 210/460,
461

[56] **References Cited**

U.S. PATENT DOCUMENTS

D. 238,005	12/1975	Jacks	D21/599
D. 286,560	11/1986	Wolfe	D23/207
D. 325,069	3/1992	Gaury	D23/207

Primary Examiner—Alan P. Douglas
Assistant Examiner—Robin V. Taylor
Attorney, Agent, or Firm—Roger S. Dybvig

[57] **CLAIM**

The ornamental design for a portable water filter, as shown and described.

DESCRIPTION

FIG. 1 is a perspective view as seen from the top, front and left side of a first embodiment of portable water filter showing my new design;

FIG. 2 is a front elevational view thereof;

FIG. 3 is a rear elevational view thereof;

FIG. 4 is a right side elevational view thereof;

FIG. 5 is a top plan view thereof;

FIG. 6 is a bottom plan view thereof;

FIG. 7 is a perspective view as seen from the top, front and left side of a second embodiment of portable water filter showing my new design;

FIG. 8 is a front elevational view thereof;

FIG. 9 is a rear elevational view thereof;

FIG. 10 is a right side elevational view thereof;

FIG. 11 is a top plan view thereof; and,

FIG. 12 is a bottom plan view thereof.

The broken lines in FIGS. 7 through 12 representing upper and lower marginal tabs are for illustrative purposes only and form no part of the claimed design. Broken lines in FIGS. 11 and 12 representing filter media confining screens are for illustrative purposes only and form no part of the claimed design.

1 Claim, 2 Drawing Sheets

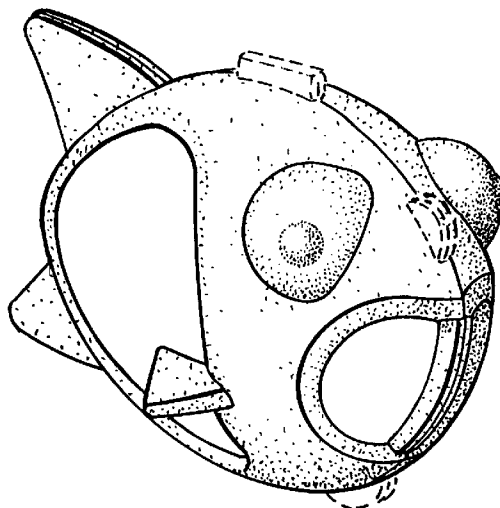
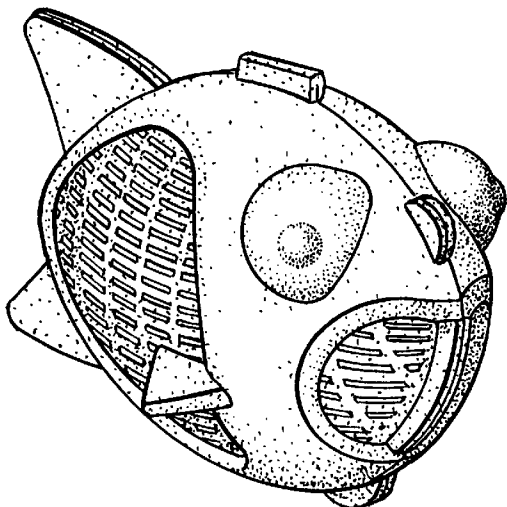

FIG-1

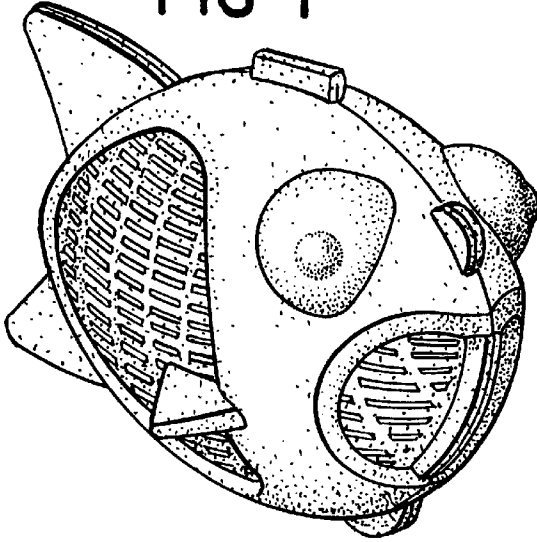

FIG-2

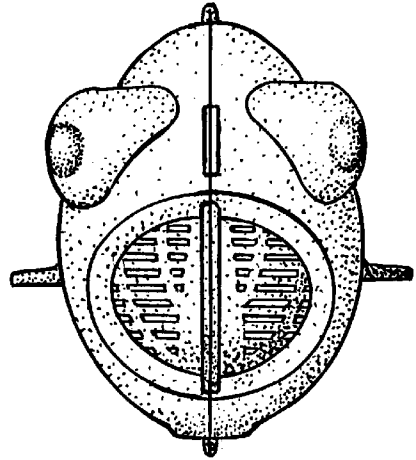

FIG-3

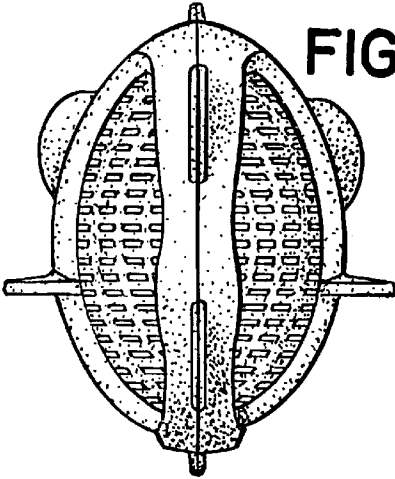

FIG-4

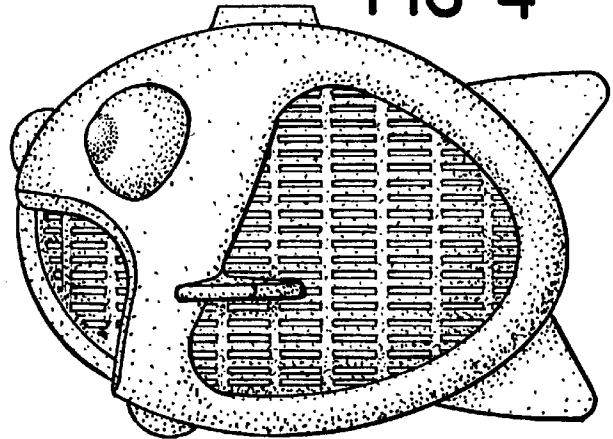

FIG-5

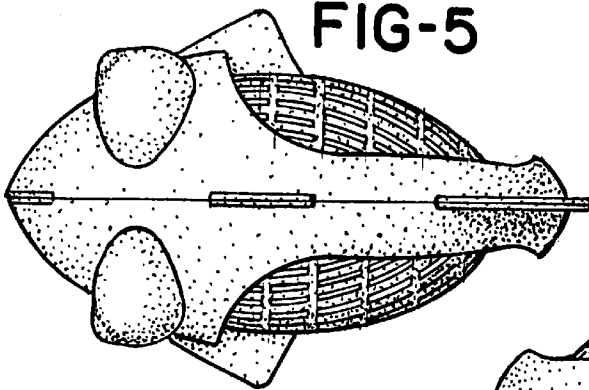

FIG-6

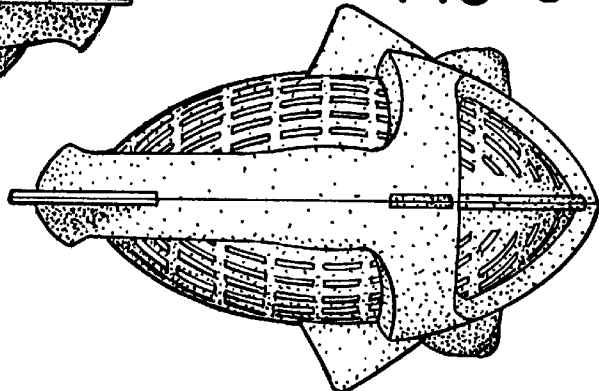

FIG-7

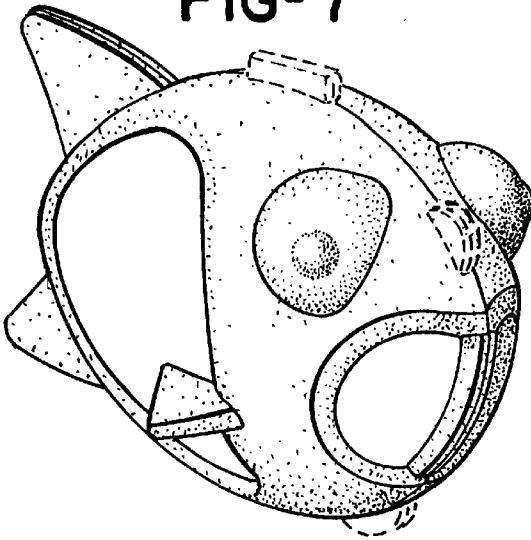

FIG-8

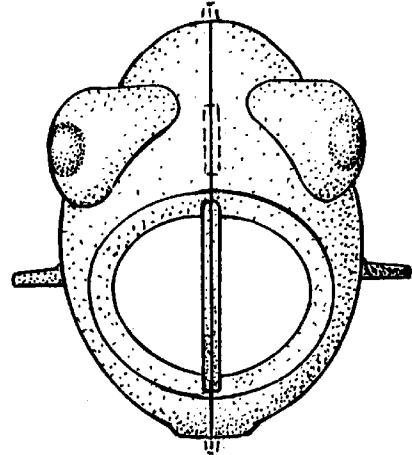

FIG-9

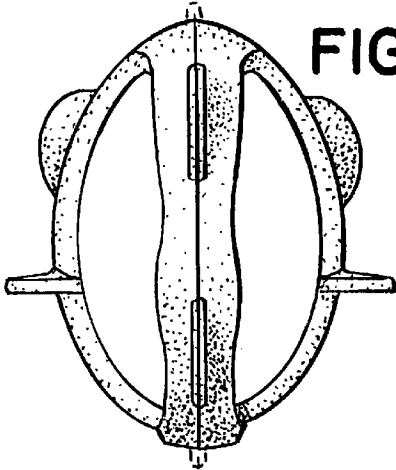

FIG-10

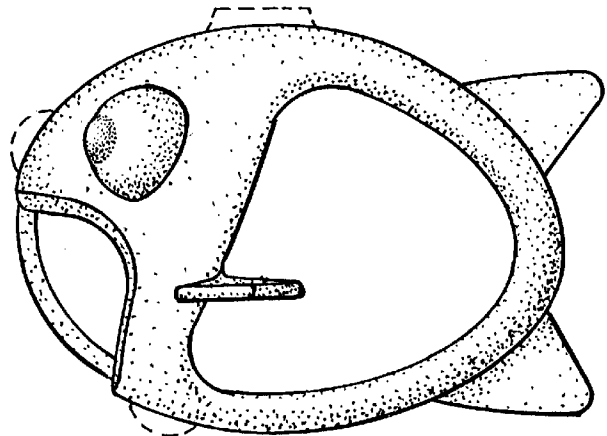

FIG-11

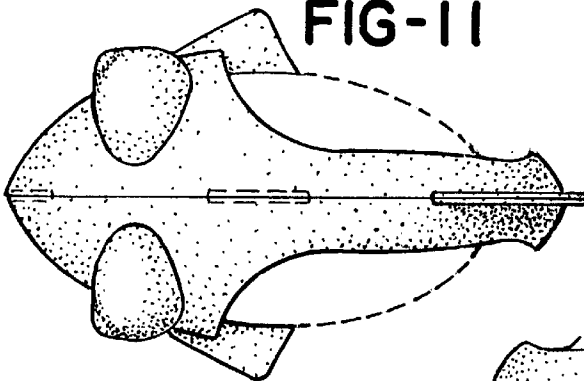

FIG-12

