



US00D743721S

(12) **United States Design Patent**
Weatherly

(10) **Patent No.:** **US D743,721 S**

(45) **Date of Patent:** **** Nov. 24, 2015**

(54) **FURNITURE UNIT**

- (71) Applicant: **Becker Designed, Inc.**, Chantilly, VA (US)
- (72) Inventor: **Matthew Weatherly**, Fairfax, VA (US)
- (73) Assignee: **Becker Designed, Inc.**, Chantilly, VA (US)
- (**) Term: **14 Years**
- (21) Appl. No.: **29/520,373**
- (22) Filed: **Mar. 13, 2015**

Related U.S. Application Data

- (63) Continuation of application No. 29/467,815, filed on Sep. 24, 2013, now Pat. No. Des. 728,280.
- (51) **LOC (10) Cl.** **06-04**
- (52) **U.S. Cl.**
USPC **D6/702; D6/671.1**
- (58) **Field of Classification Search**
USPC D6/661, 663, 664, 664.1, 671, 671.1, D6/671.2, 702, 705, 705.5, 705.7
CPC A47F 3/00; A47F 3/005; A47B 17/04; A47B 67/005; A47B 83/00; A47B 47/03; A47B 88/00
See application file for complete search history.

(56) **References Cited**

U.S. PATENT DOCUMENTS

D216,899 S *	3/1970	Szirmay	D6/671.1
D220,442 S *	4/1971	Beavers	D6/671
D226,831 S *	5/1973	Allen	D6/671.1
D226,832 S *	5/1973	Allen	D6/671.1
D341,737 S *	11/1993	Shepherd	D6/705.5
D350,042 S *	8/1994	Shepherd	D6/702
D362,763 S *	10/1995	Ball	D6/661
D522,773 S *	6/2006	Becker	D6/661

(Continued)

OTHER PUBLICATIONS

Bell'O PR-11-65" TV Stand Cabinet in Espresso. [Online] The Simple Stores, Retrieved on Mar. 2, 2015, Retrieved from the internet: <http://www.thesimpletvstandstore.com>.

(Continued)

Primary Examiner — Mimoso De

(74) *Attorney, Agent, or Firm* — Design IP

(57) **CLAIM**

The ornamental design for a furniture unit, as shown and described.

DESCRIPTION

FIG. 1 is a front perspective view of a first embodiment of a furniture unit showing my new design;
 FIG. 2 is a front view thereof;
 FIG. 3 is a top view thereof;
 FIG. 4 is a left side view thereof;
 FIG. 5 is a right side view thereof;
 FIG. 6 is a front perspective view thereof, with the drawer in an alternate position;
 FIG. 7 is a front perspective view of a second embodiment of a furniture unit showing my new design;
 FIG. 8 is a front view thereof;
 FIG. 9 is a top view thereof;
 FIG. 10 is a left side view thereof;
 FIG. 11 is a right side view thereof; and,
 FIG. 12 is a front perspective view thereof, with the drawer in an alternate position.

The broken lines shown in FIGS. 1-12 are included for the purpose of illustrating environmental subject matter only and form no part of the claimed design. In the embodiment shown in FIGS. 1-6, the shading on the top surface represents an opaque material. In the embodiment shown in FIGS. 7-12, the shading on the top surface is intended to indicate a transparent or translucent material. The bottom and rear views are omitted and form no part of the claimed design.

1 Claim, 10 Drawing Sheets

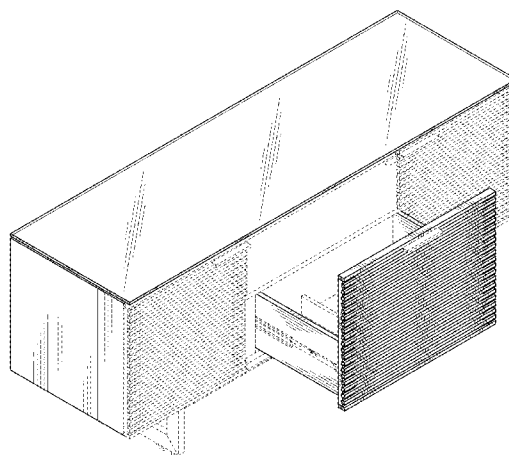
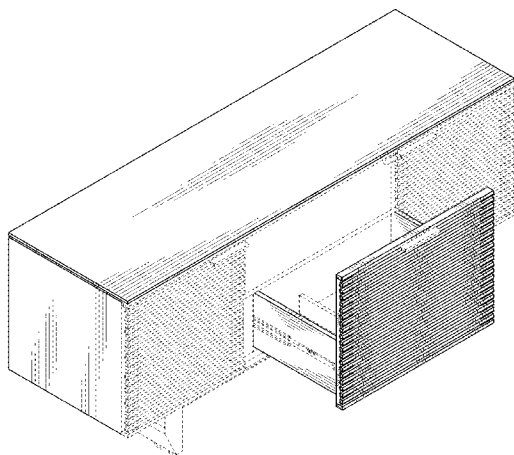

(56)

References Cited

U.S. PATENT DOCUMENTS

D554,393	S	*	11/2007	Yalif	D6/661
D560,929	S	*	2/2008	Woodward et al.	D6/671.1
D565,875	S	*	4/2008	Oura et al.	D6/705.7
D598,672	S	*	8/2009	Maly	D6/671.1
D728,280	S	*	5/2015	Weatherly	D6/671.1

OTHER PUBLICATIONS

Line Bar. [Online] Design Within Reach, Retrieved on Mar. 2, 2015, Retrieved from the internet: <http://www.dwr.com>.

Line Credenza, Large. [Online] Design Within Reach, Retrieved on Mar. 2, 2015, Retrieved from the internet: <http://www.dwr.com>.
Line Credenza, Small. [Online] Design Within Reach, Retrieved on Mar. 2, 2015, Retrieved from the internet: <http://www.dwr.com>.
Line Wine Bar. [Online] Design Within Reach, Retrieved on Mar. 2, 2015, Retrieved from the internet: <http://www.dwr.com>.
Marin 58" Media Console. [Online] Crate & Barrel, Retrieved on Mar. 2, 2015, Retrieved from the internet: <http://www.crateandbarrel.com>.
Marin Large Bar/Media Cabinet. [Online] Crate & Barrel, Retrieved on Mar. 2, 2015, Retrieved from the internet: <http://www.crateandbarrel.com>.

* cited by examiner

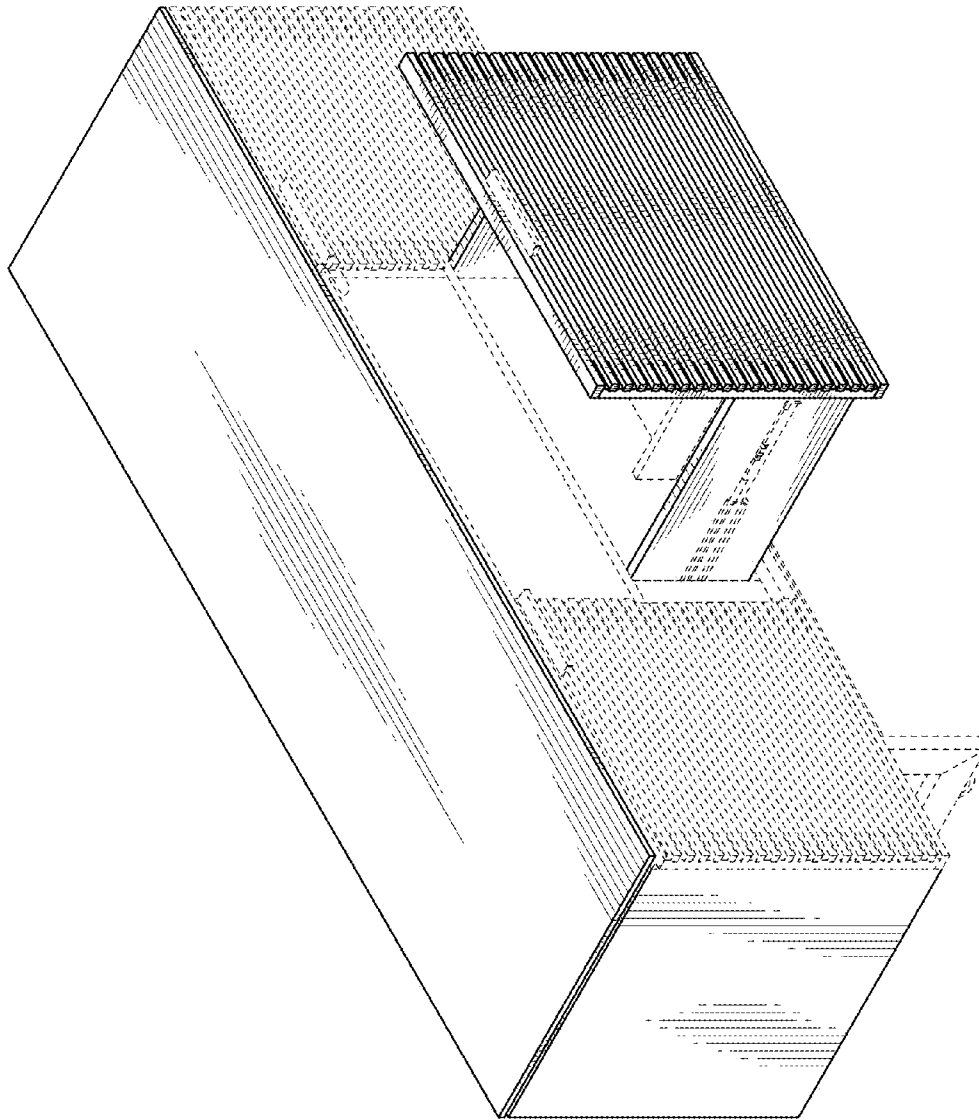

FIG. 1

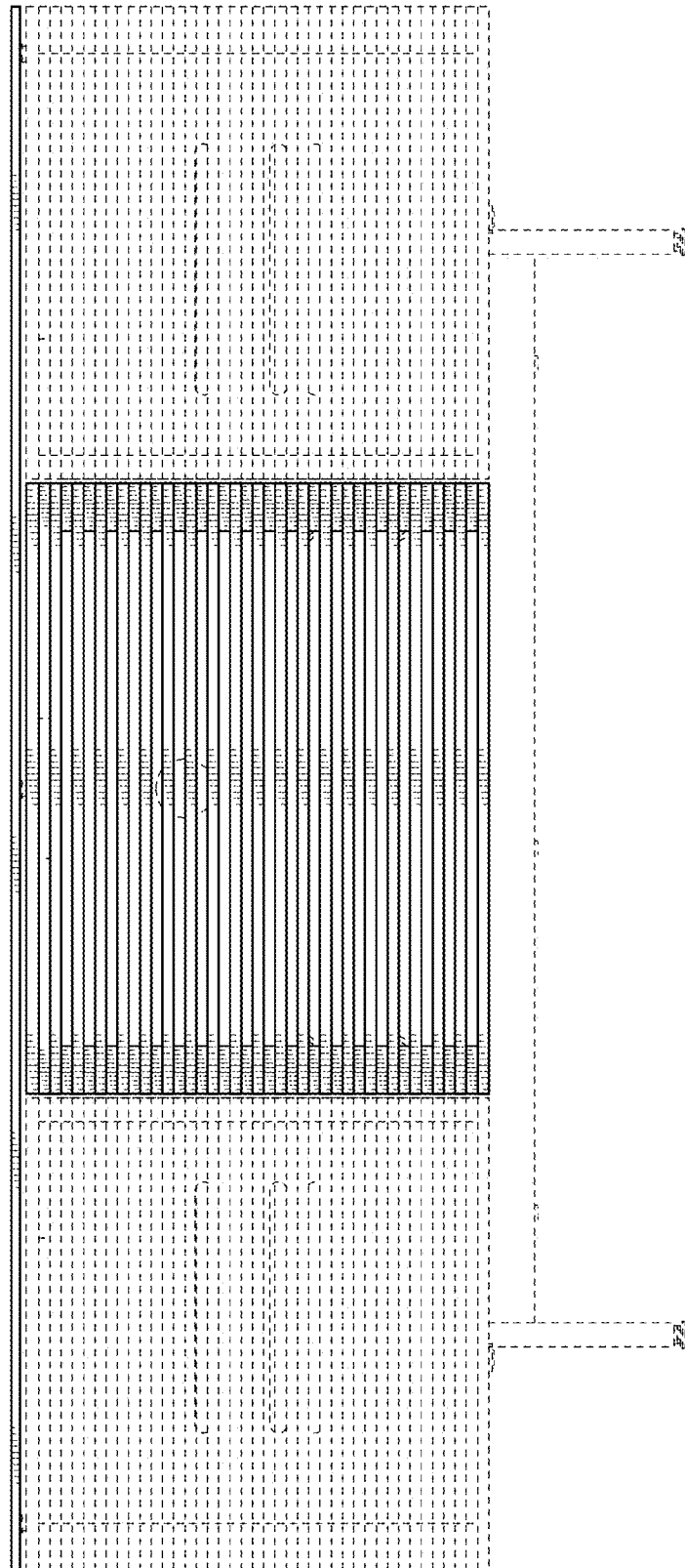

FIG. 2

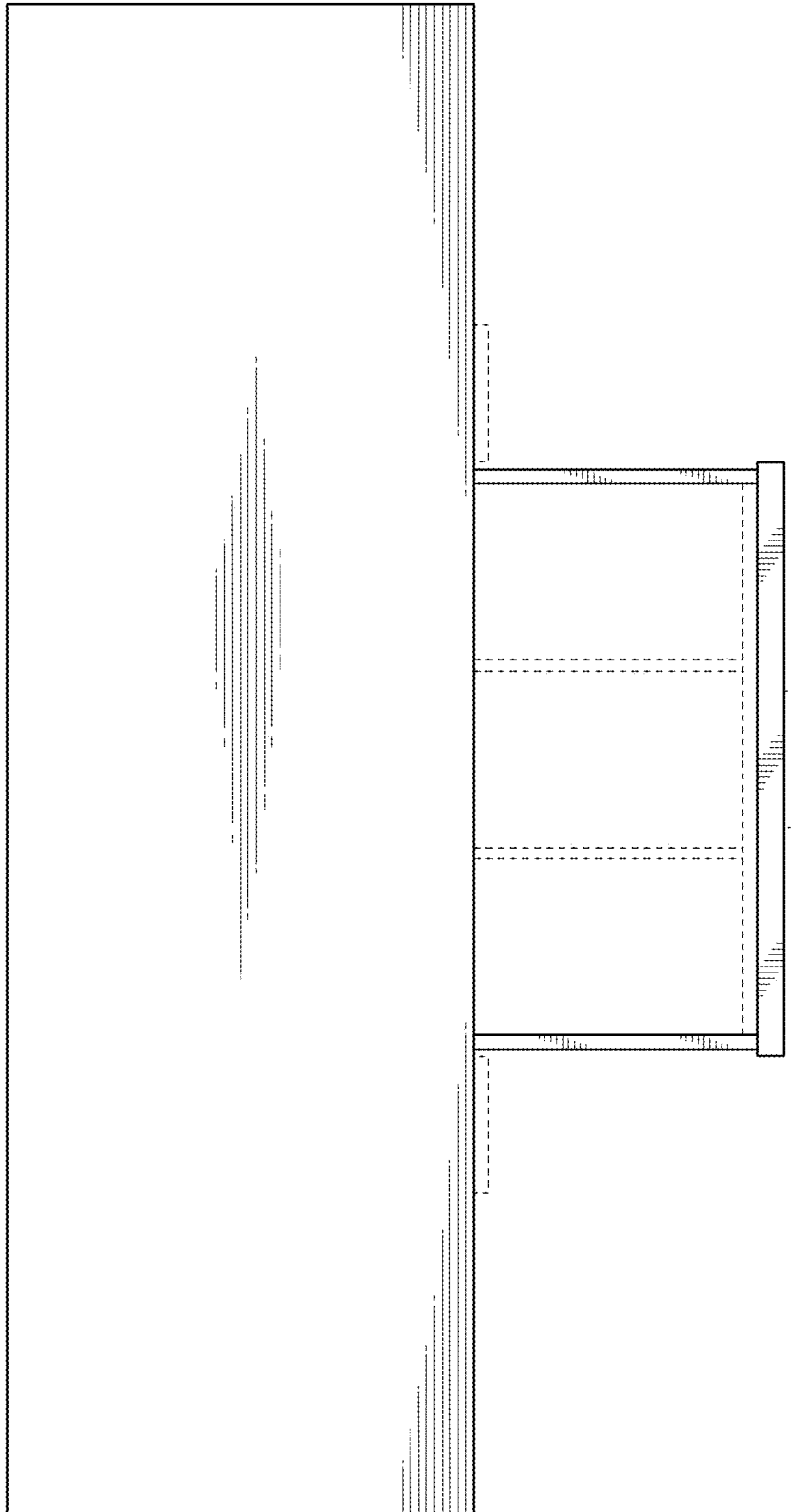

FIG. 3

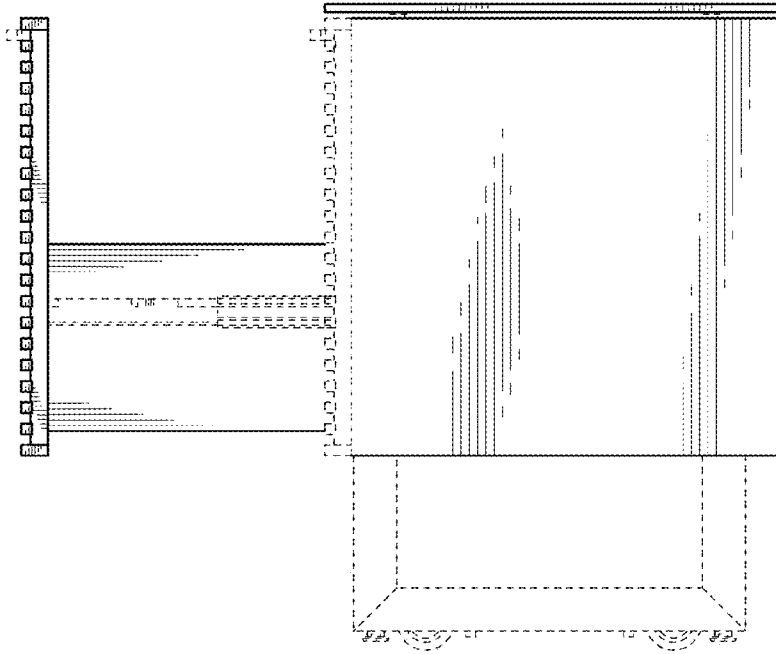

FIG. 4

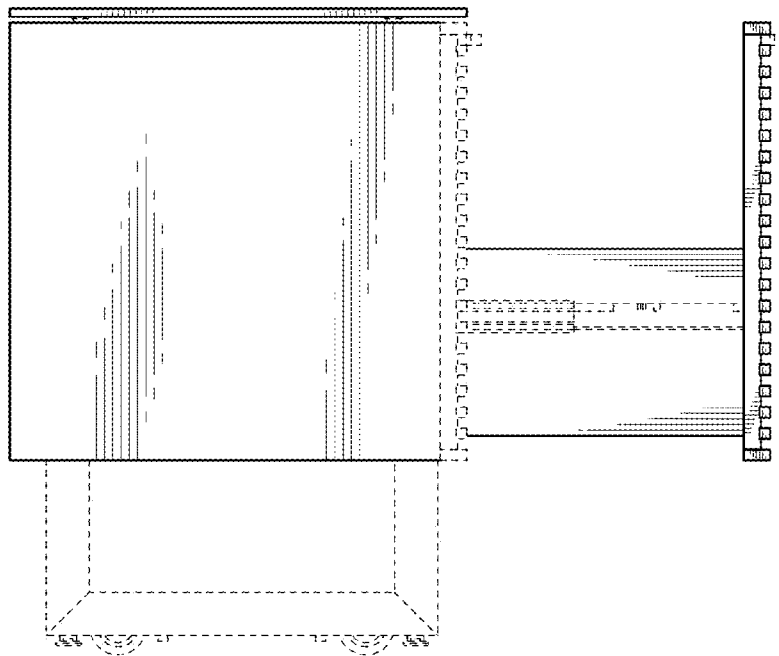

FIG. 5

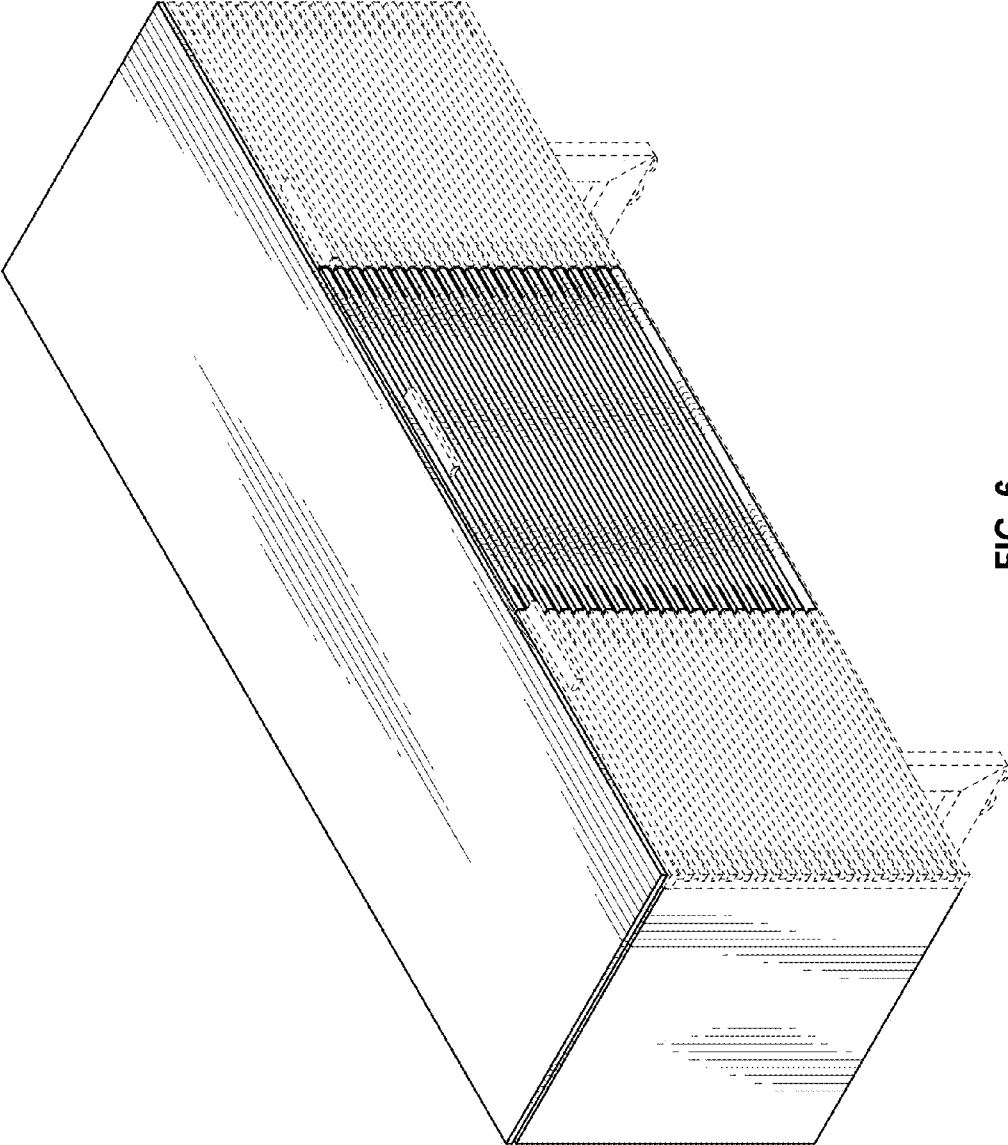

FIG. 6

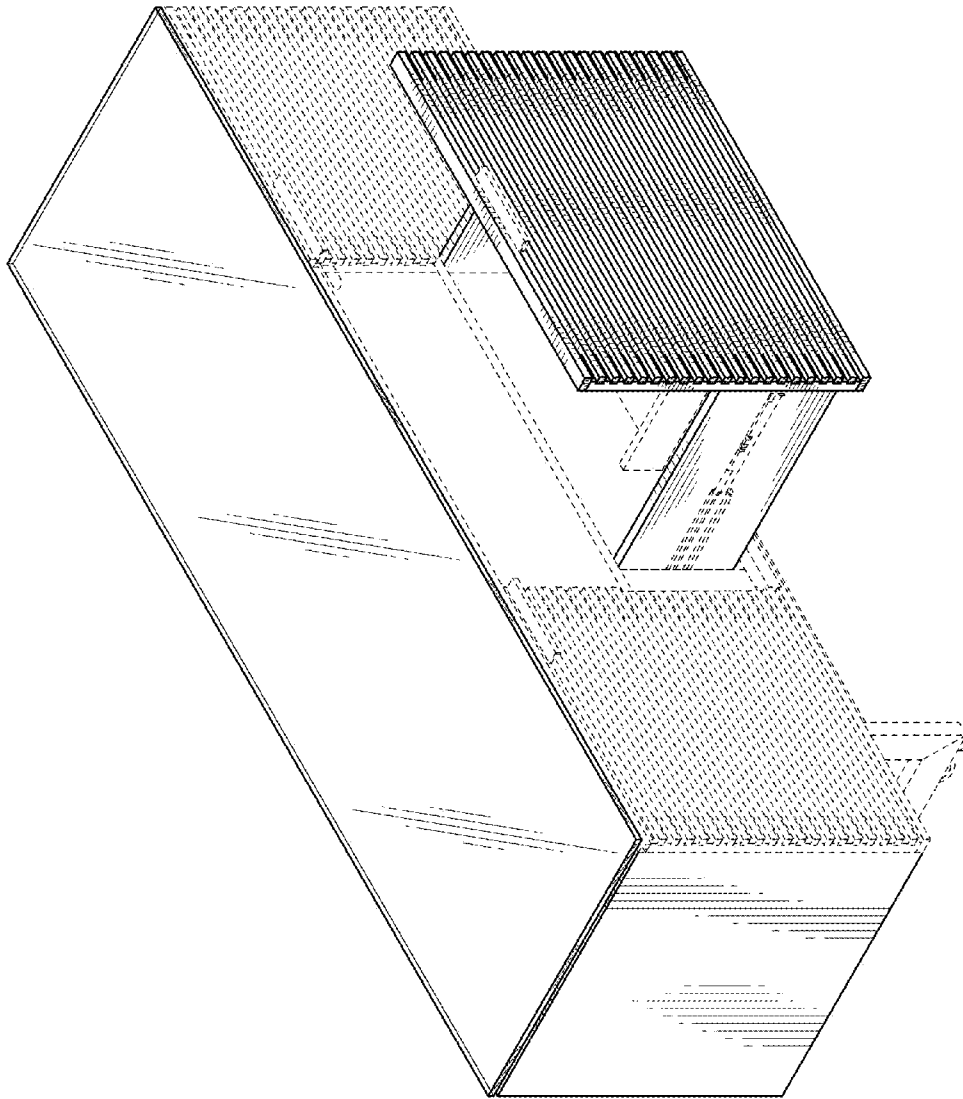

FIG. 7

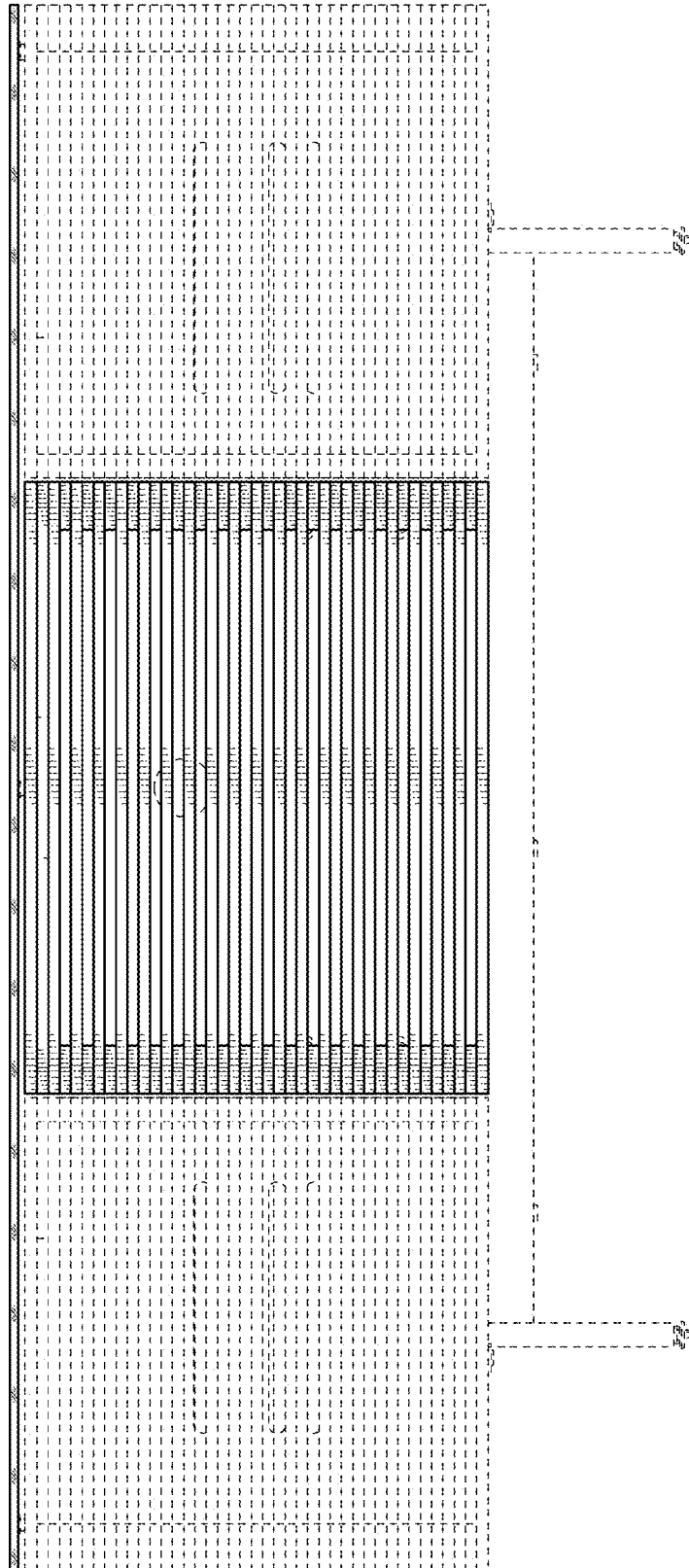

FIG. 8

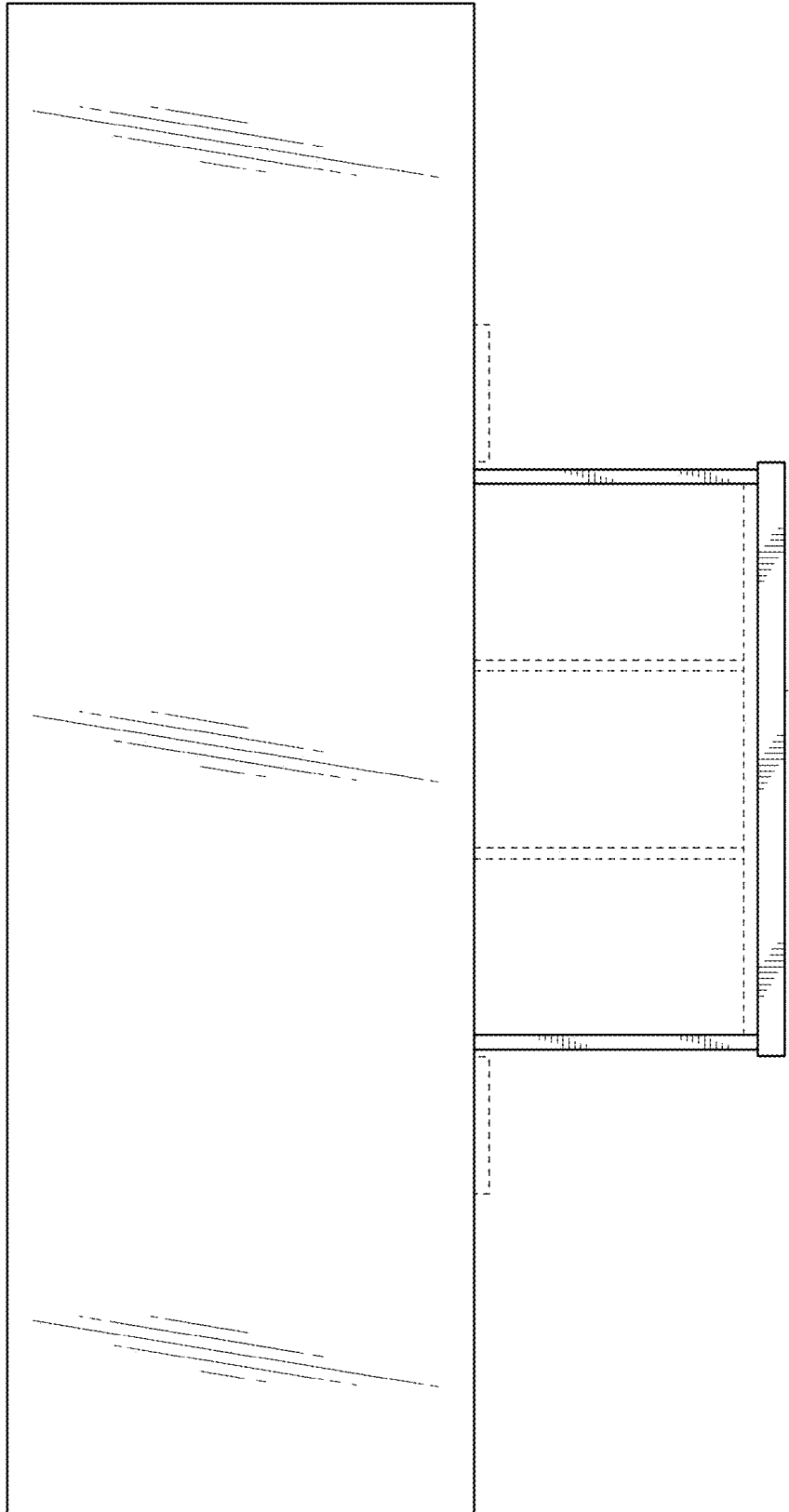

FIG. 9

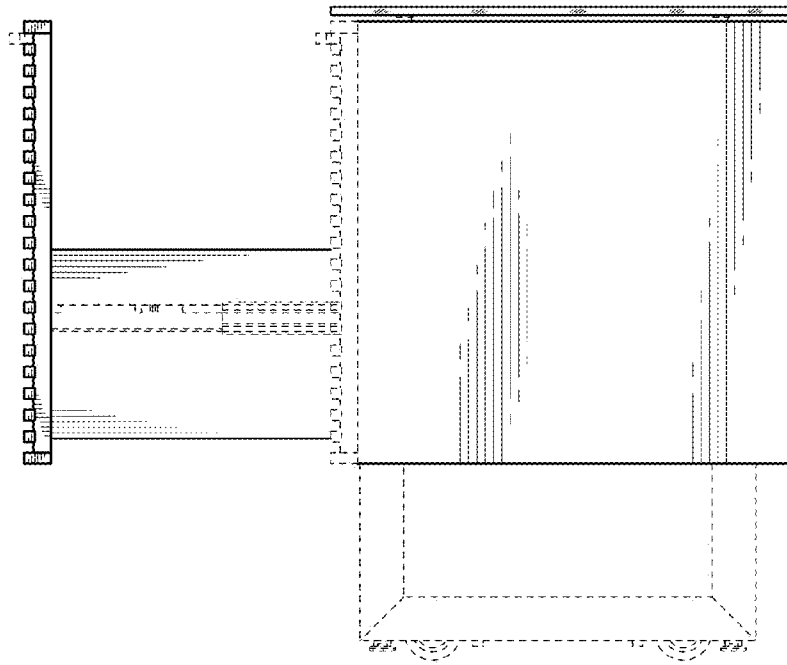

FIG. 10

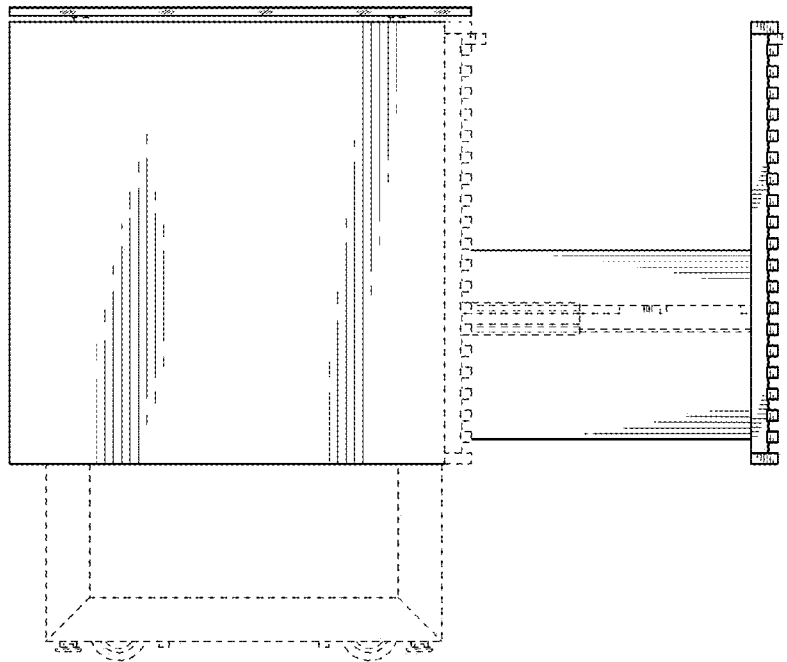

FIG. 11

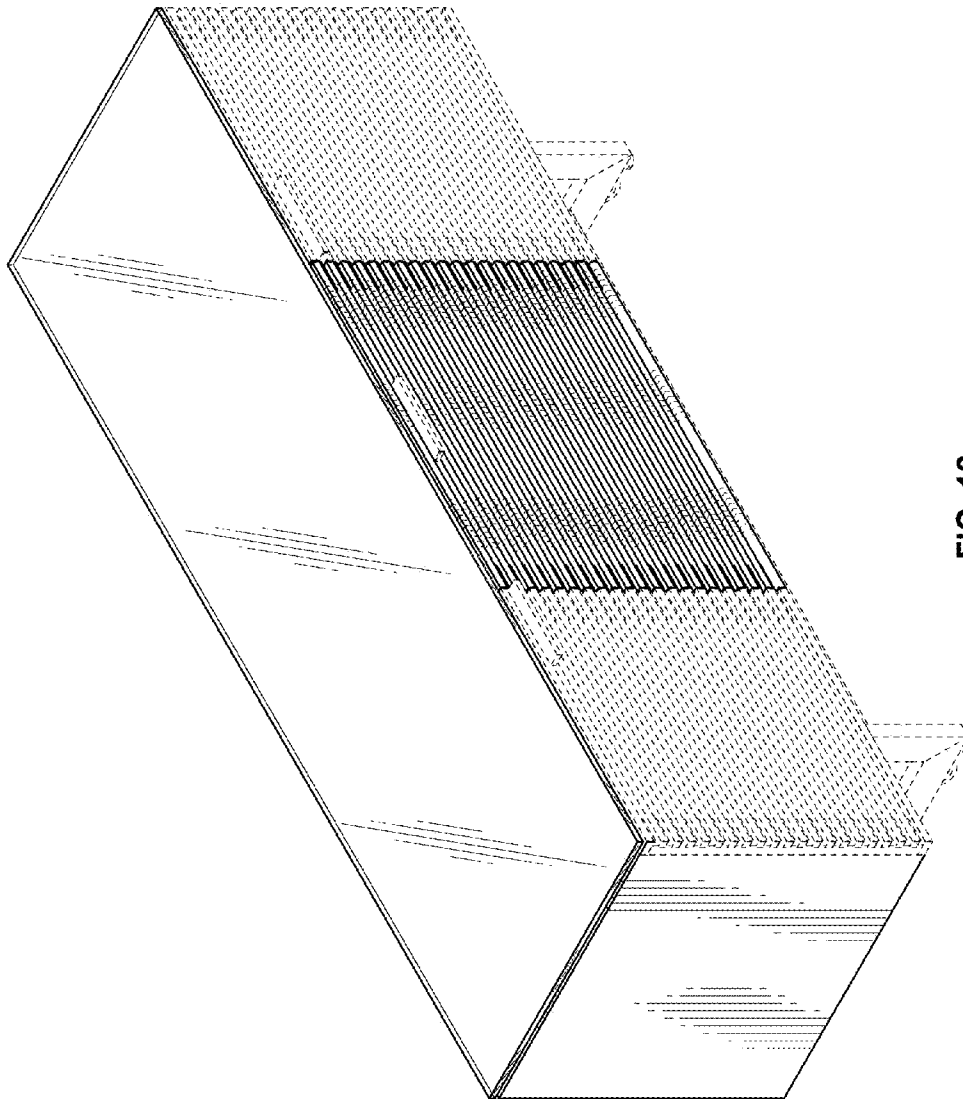

FIG. 12